

Ch. Van Esterdael freundschaftlich zugeeignet

MAms 8465

Romance

for Violoncello og Orkester eller Piano.

af Ludolf Nielsen.
Op. 11.

Andante appassionato.

Violoncello

Andante

B. & H. Nr. 1. E.

MU 1302.2600

5/1

Handwritten musical notes and symbols, possibly indicating a specific musical concept or correction.

Romance

Ludolf Nielsen op. 11

Violoncelle

Solo-Stemme

Ch. Van Esterdael freundlichlich zugeeignet

Romance

Andante appassionato: Violoncello

Ludolf Nielsen Op. 11

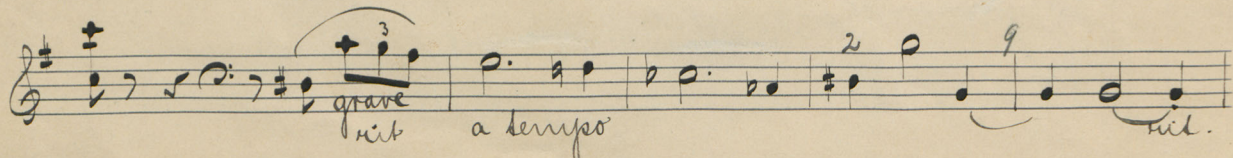
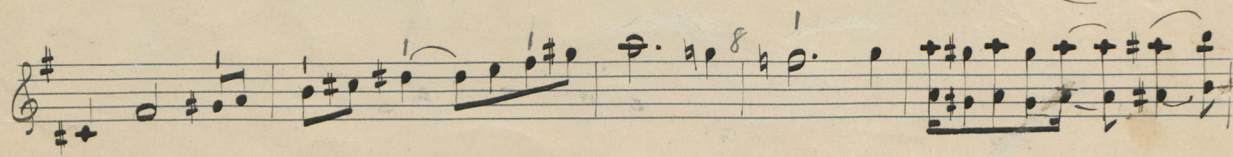
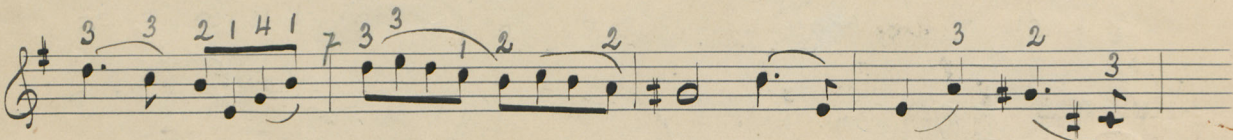
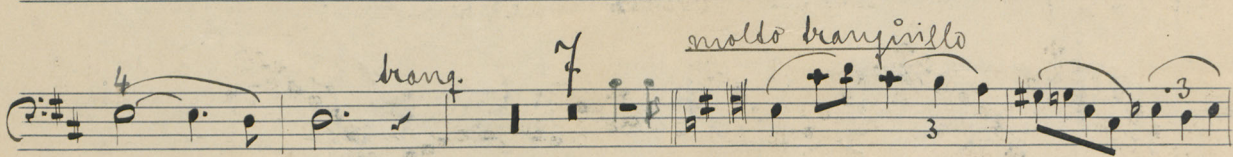
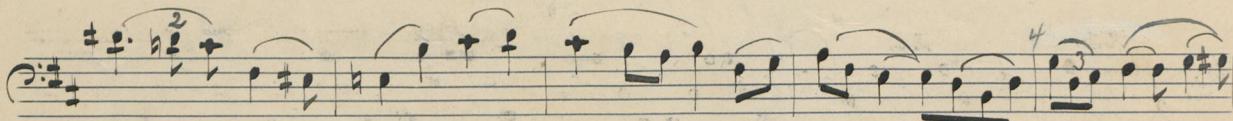
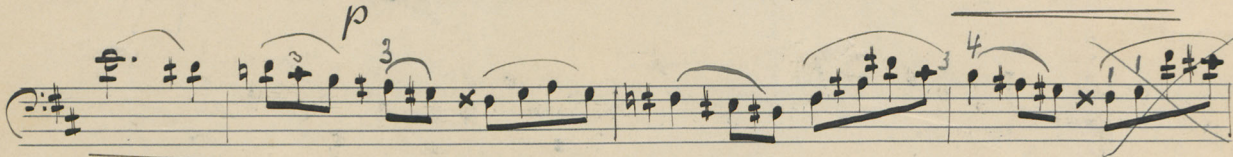
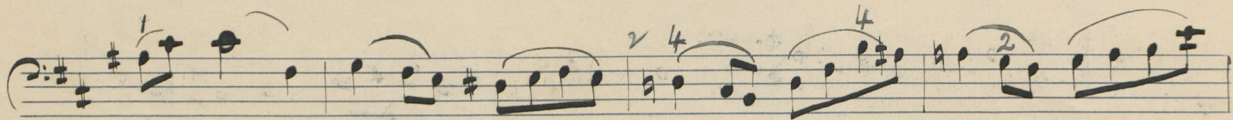
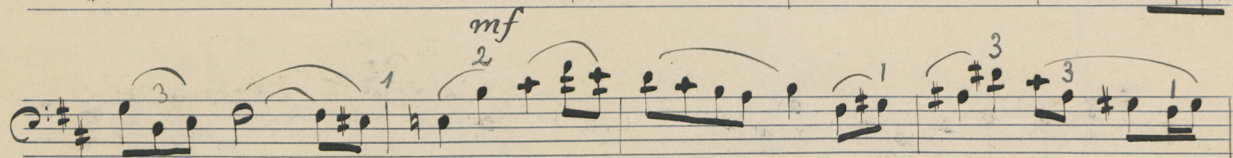
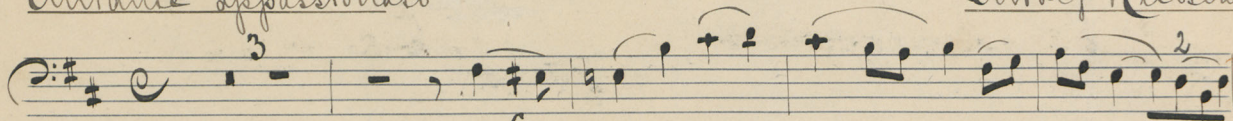

III^a - - - - -

grave
 10 3
 Oct. 1905

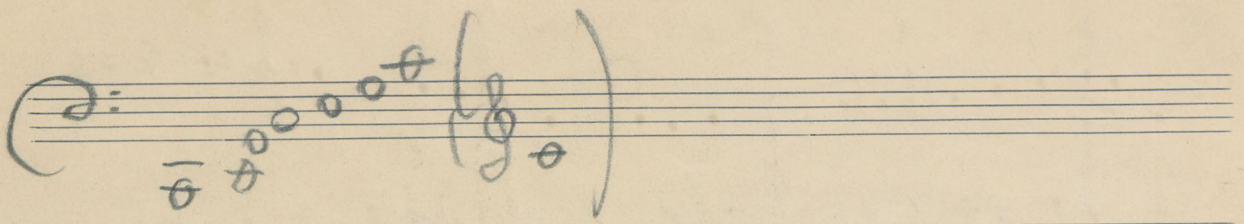

BIBLIOTHECA
REGIA
HAFNIENSIS

