

568163

2. $\frac{4}{6}$

Violino 2^{do}.

Allegro moderato.

J. Kreutzer Op. 20.

QUATUOR I.

Violino 2^{do} .

4.78

Violino 2^{do}.

Adagio.

p *p* *cres* *f* *p* *cres* *pp* *cres* *p*

Polonise.

p *p* *f* *p*

J.Kreutzer Op.20. Allegro moderato.

QUATUOR II.

Violino 2^{do}.

337.

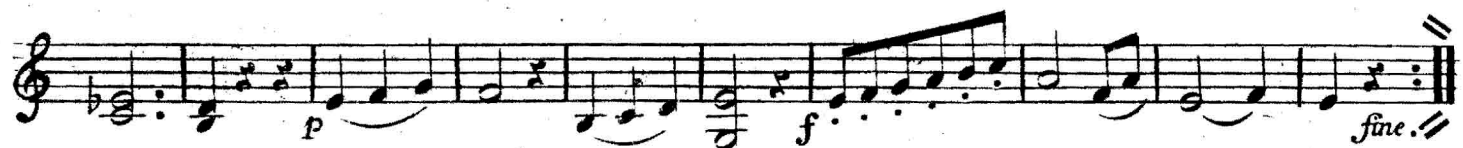
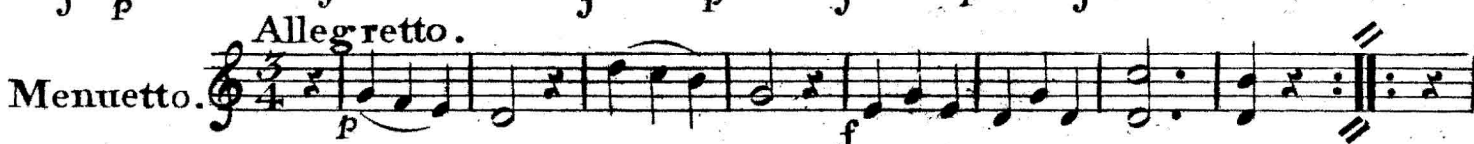

Andante. 

Polonaise. 

Violino 2^{do} .

359.

J. Kreutzer Op. 20. Allegro.

QUATUOR III.

Violino 2^{do} .

8711.

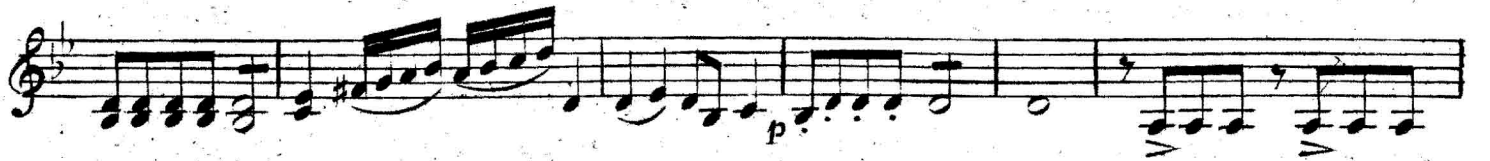
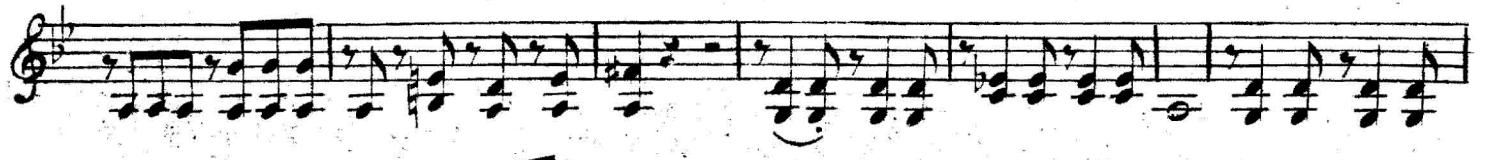
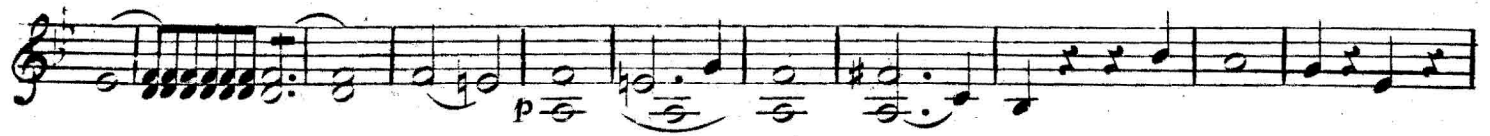
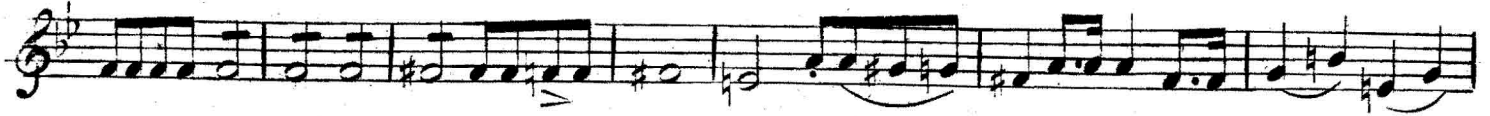

Allegretto.

Menuetto.

Trio.

Men. D.C.

Adagio.

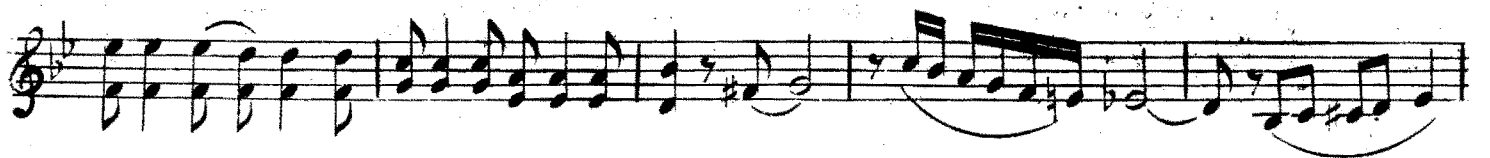

Violino 2^{do}.

Allegro moderato.

Rondo .

