SONATE

(A moll)

für Pianoforte und Violine

von

ROBERT SCHUMANN.

Op. 105.

Schumann's Werke. Serie 5. No 10.

I.

Componirt 1851.

Mit leidenschaftlichem Ausdruck. ♩. = 68.

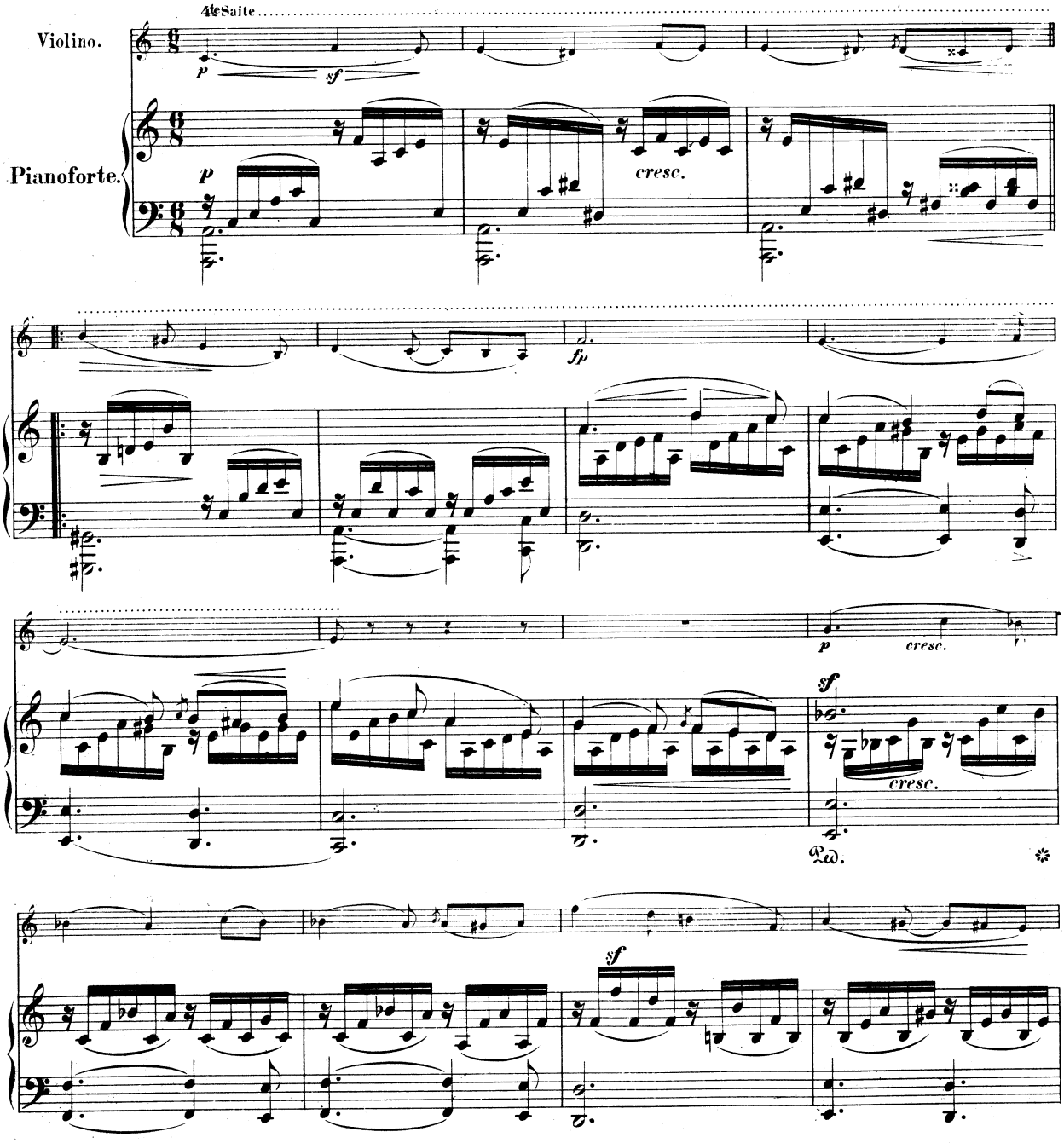

Stich und Druck von Breitkopf & Härtel in Leipzig.

Ausgegeben 1885.

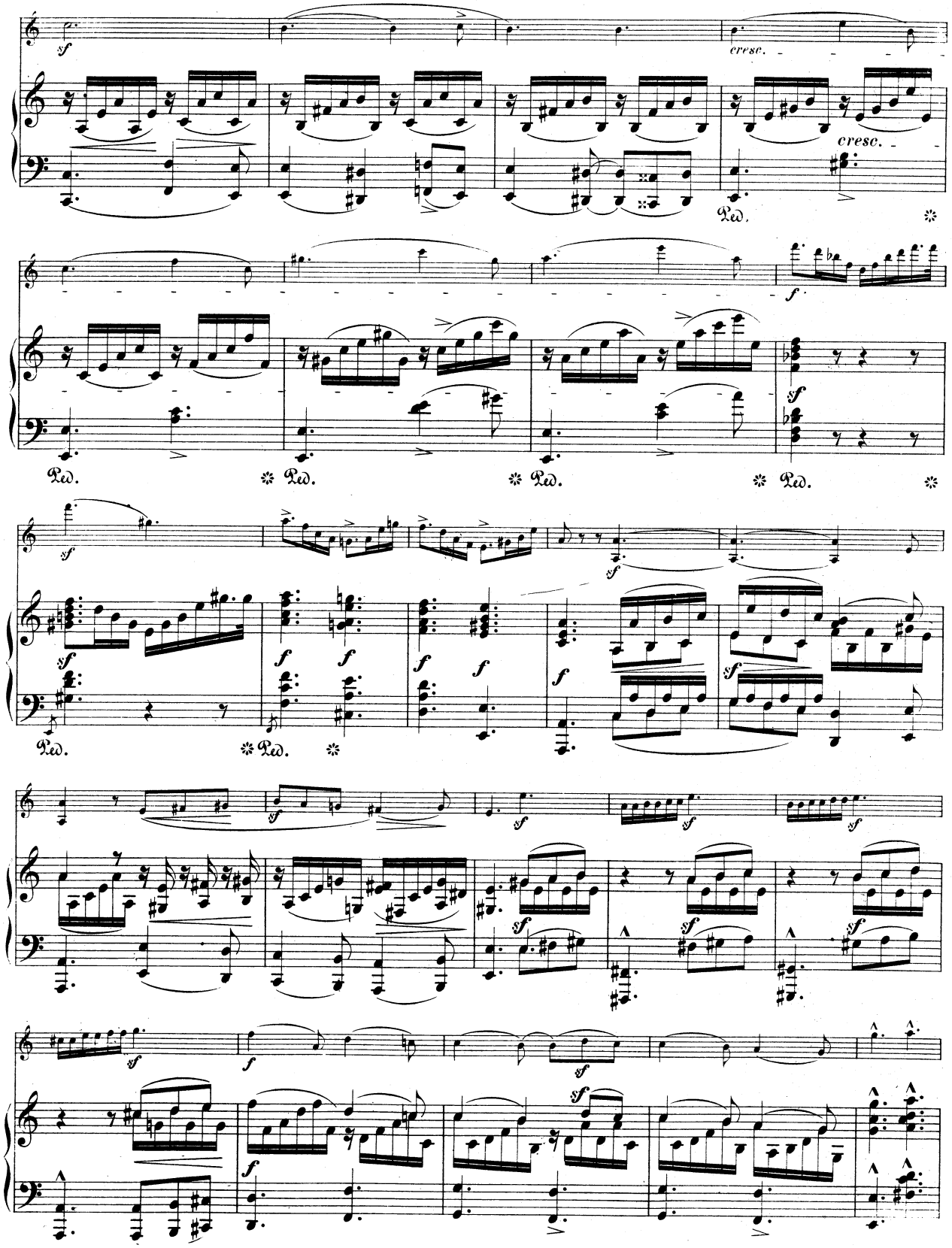
sf
cresc.
cresc.
Ped.
f
sf
Ped.
Ped.
Ped.
Ped.
sf
sf
f
f
f
f
f
sf
Ped.
Ped.
sf
sf
sf
sf
sf
sf
sf
sf
sf
f
f
sf
f

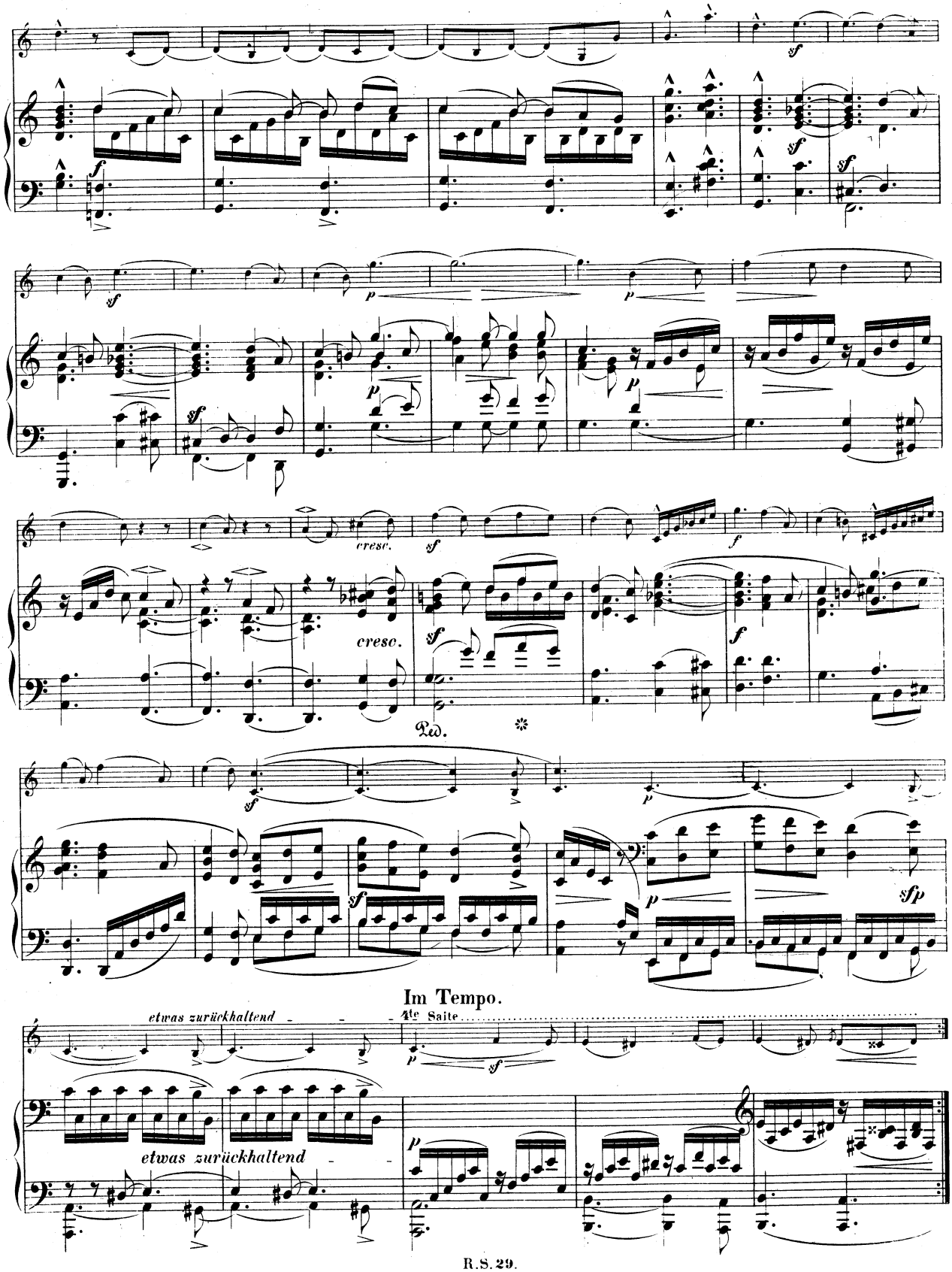
cresc.
cresc.
Ped.
Im Tempo.
etwas zurückhaltend
4te Saite
etwas zurückhaltend

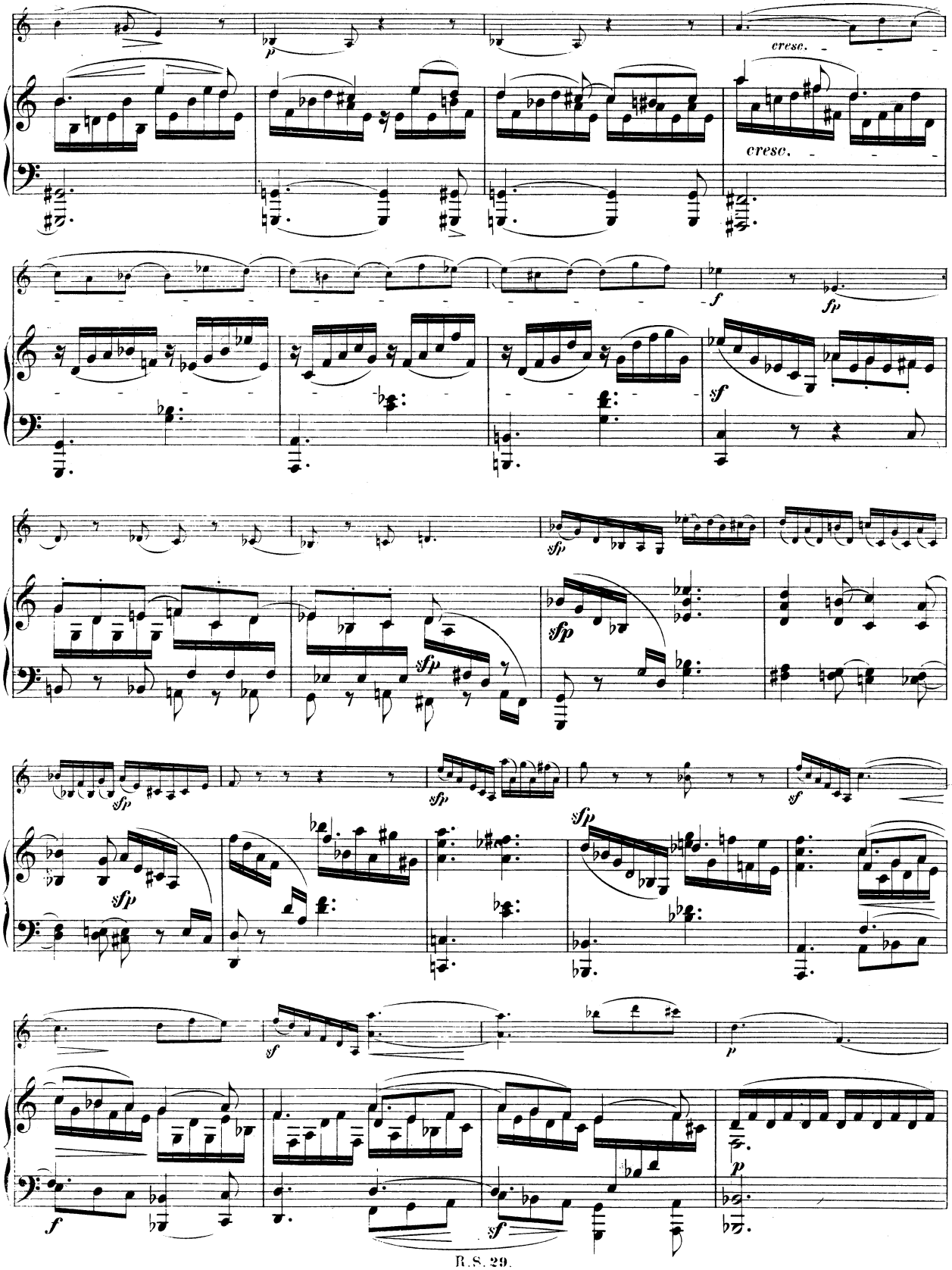
cresc.
cresc.

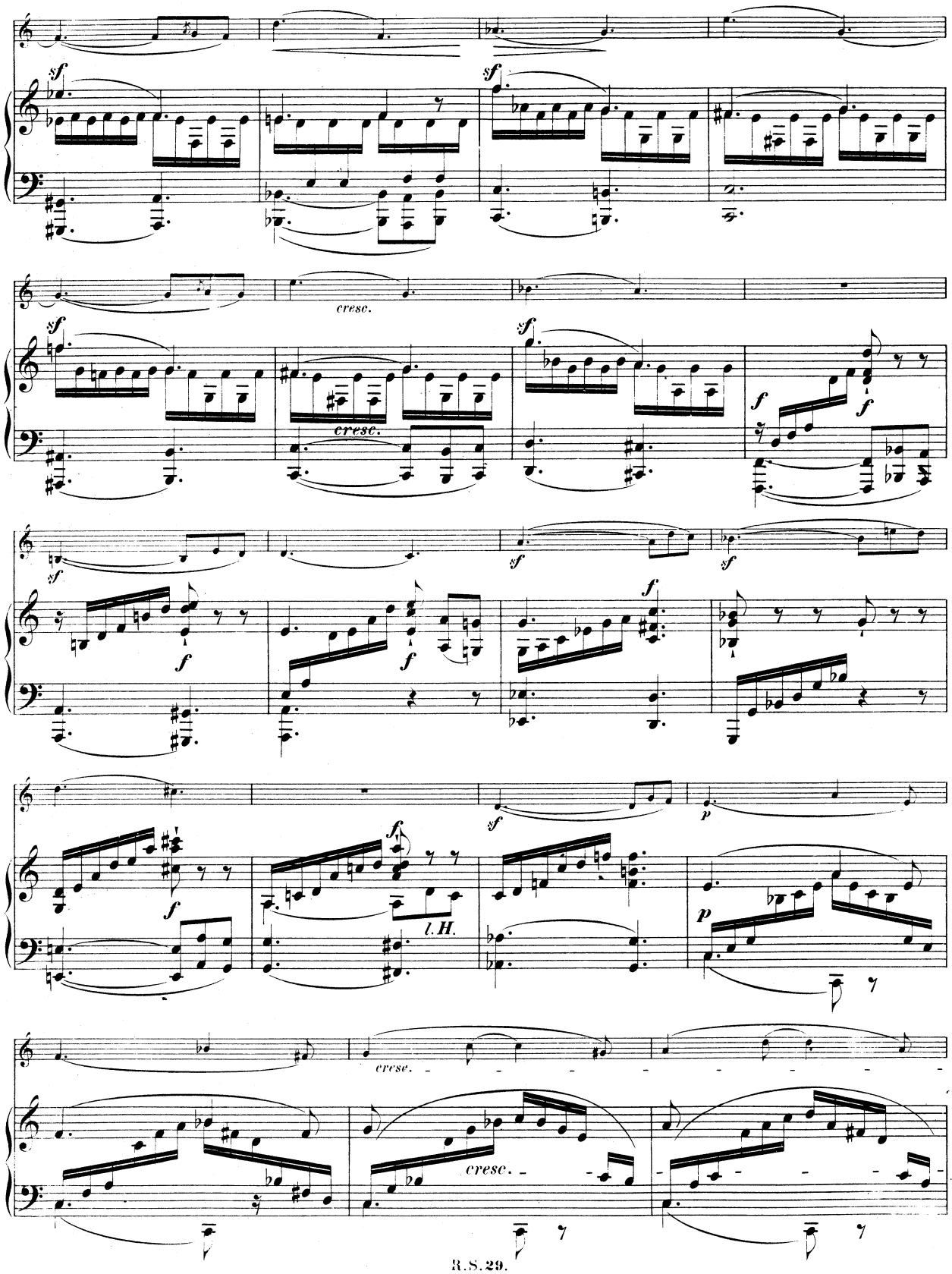
sf
cresc.
f
l.H.
p

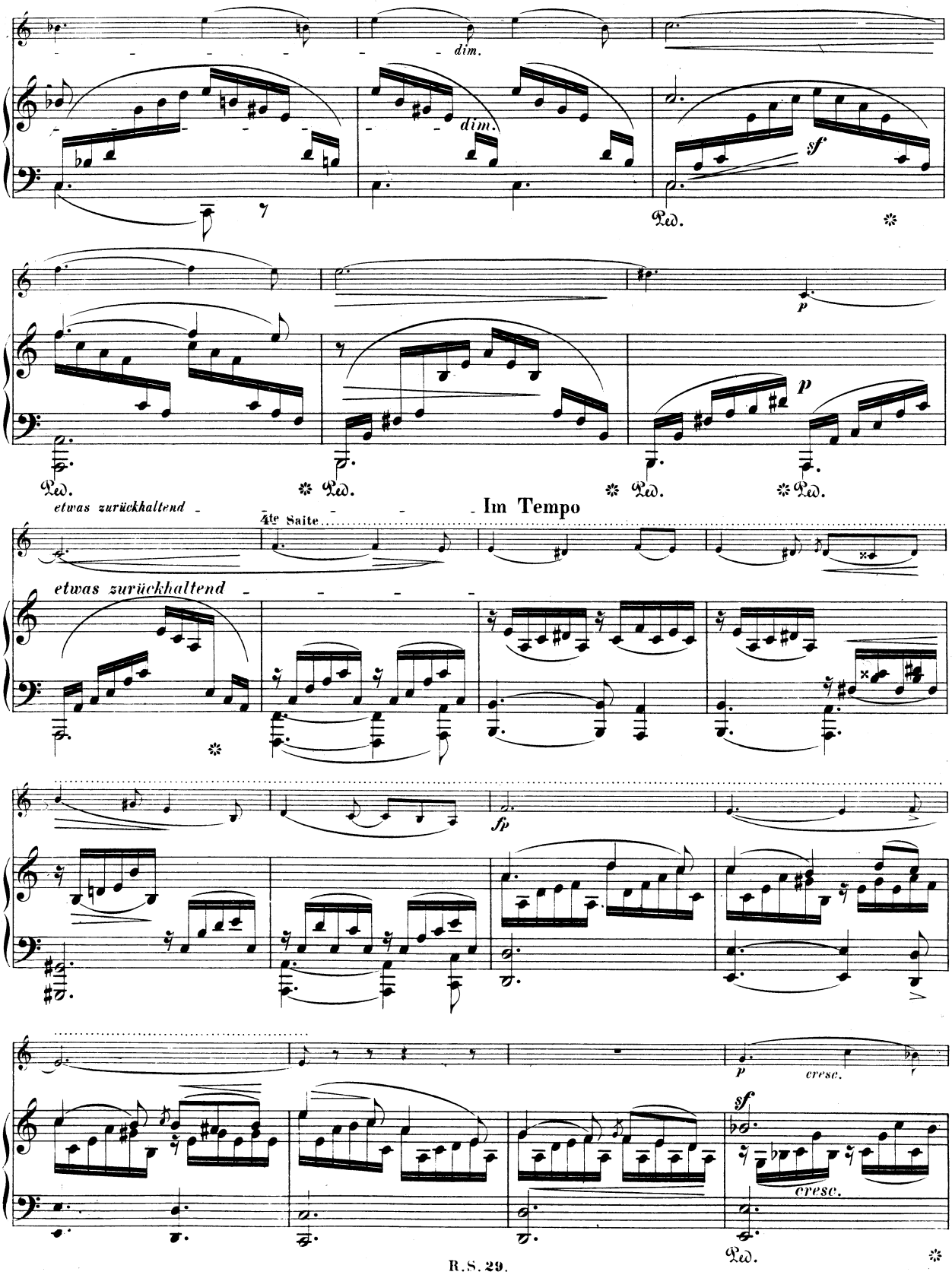
dim.
dim.
sf
Ped.
p
Ped.
Ped.
Ped.
Ped.
etwas zurückhaltend
Im Tempo
4te Saite
etwas zurückhaltend
fp
p
cresc.
sf
cresc.
Ped.

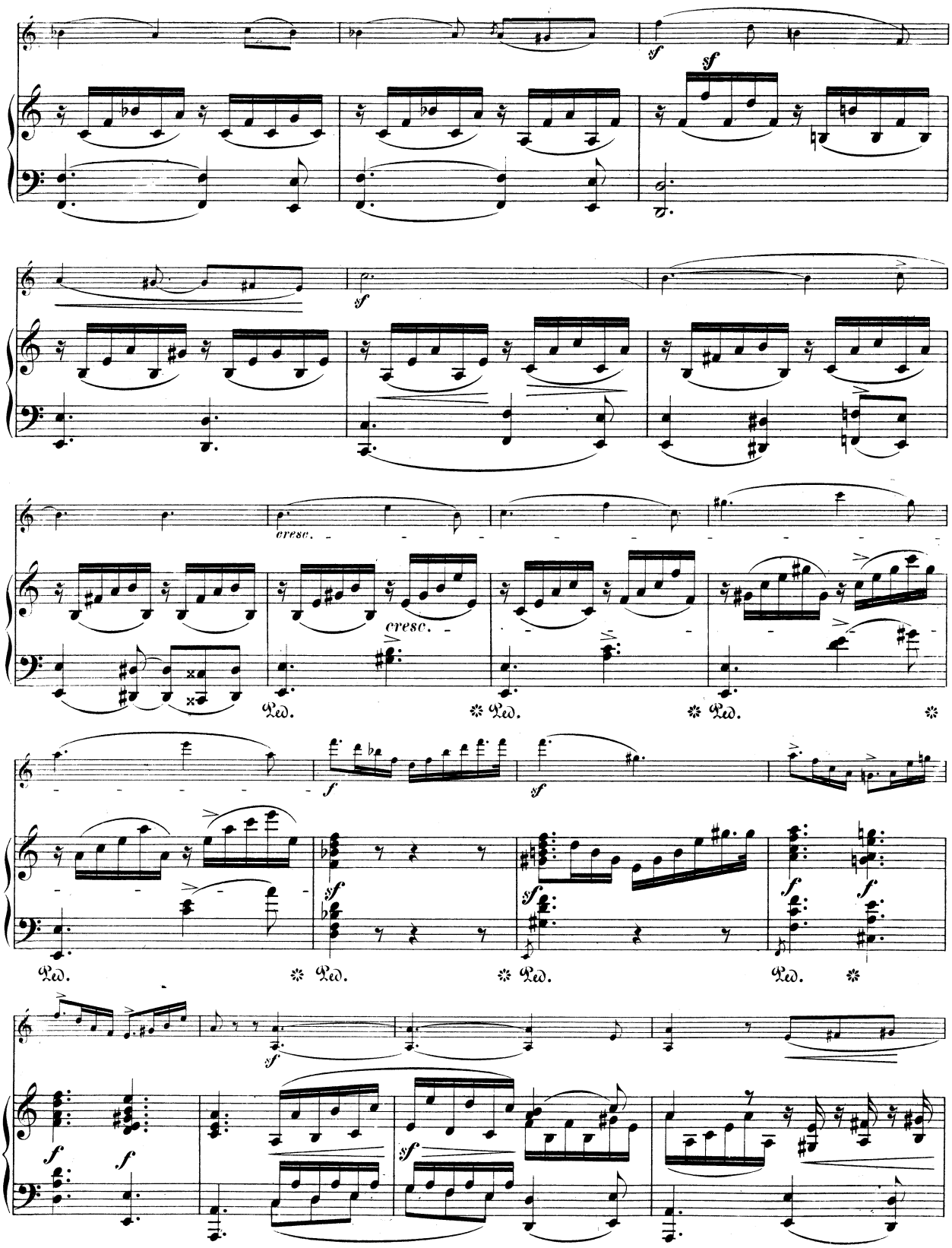
sf
sf
sf
cresc.
cresc.
Ped.
Ped.
Ped.
f
sf
sf
sf
sf
Ped.
Ped.
Ped.
Ped.
sf
f
f
sf

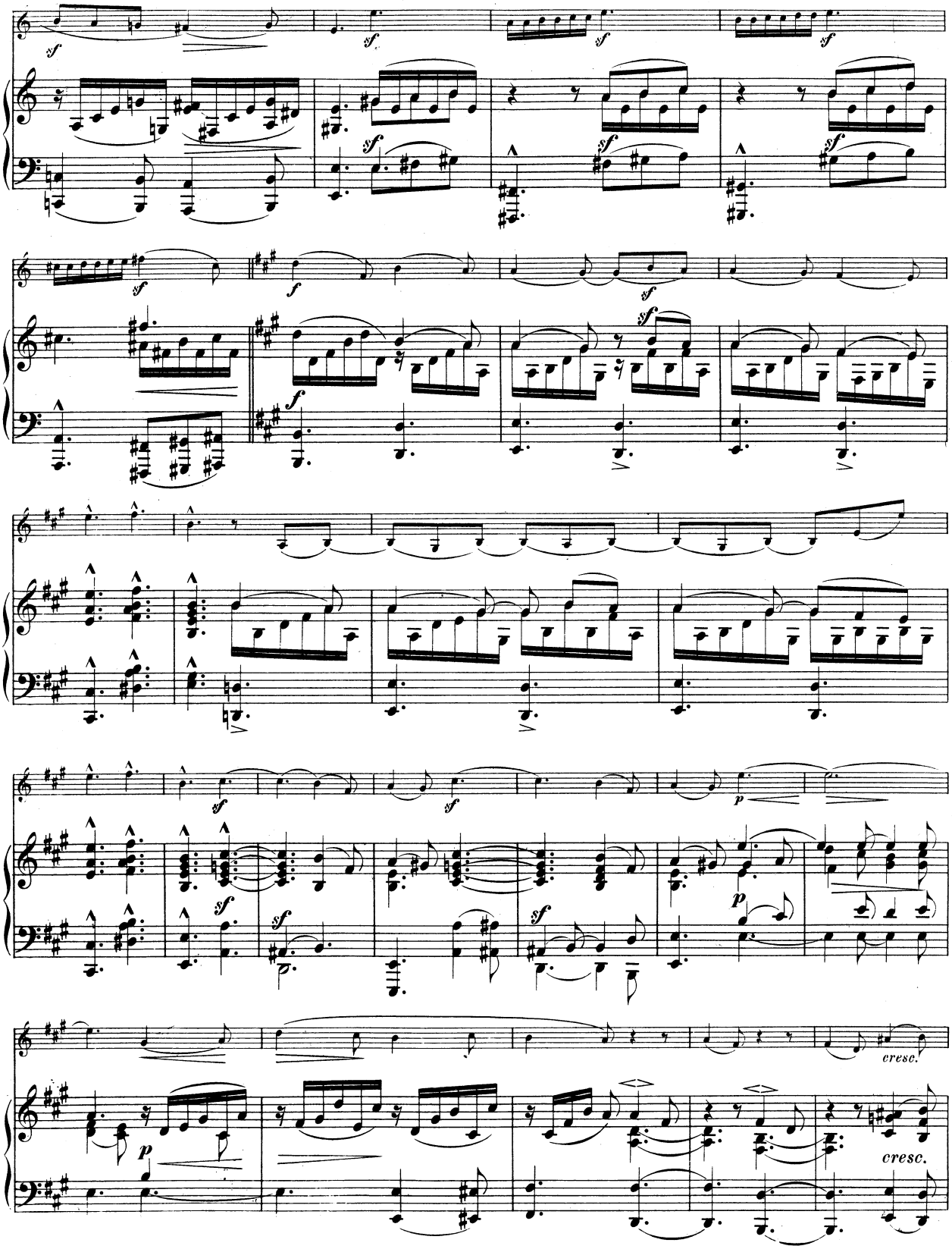
cresc.
cresc.

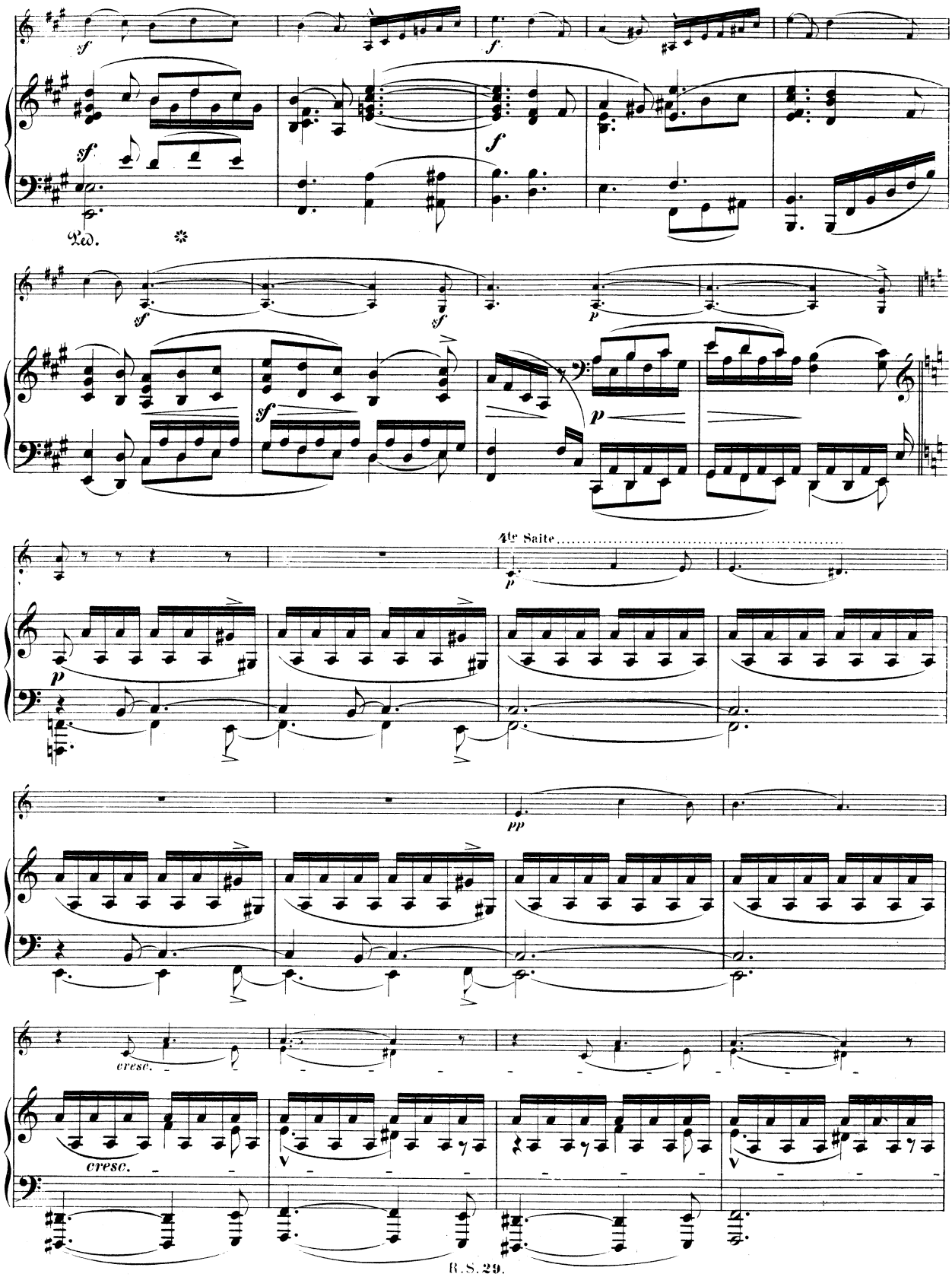
Ped.
4te Saite
cresc.
cresc.

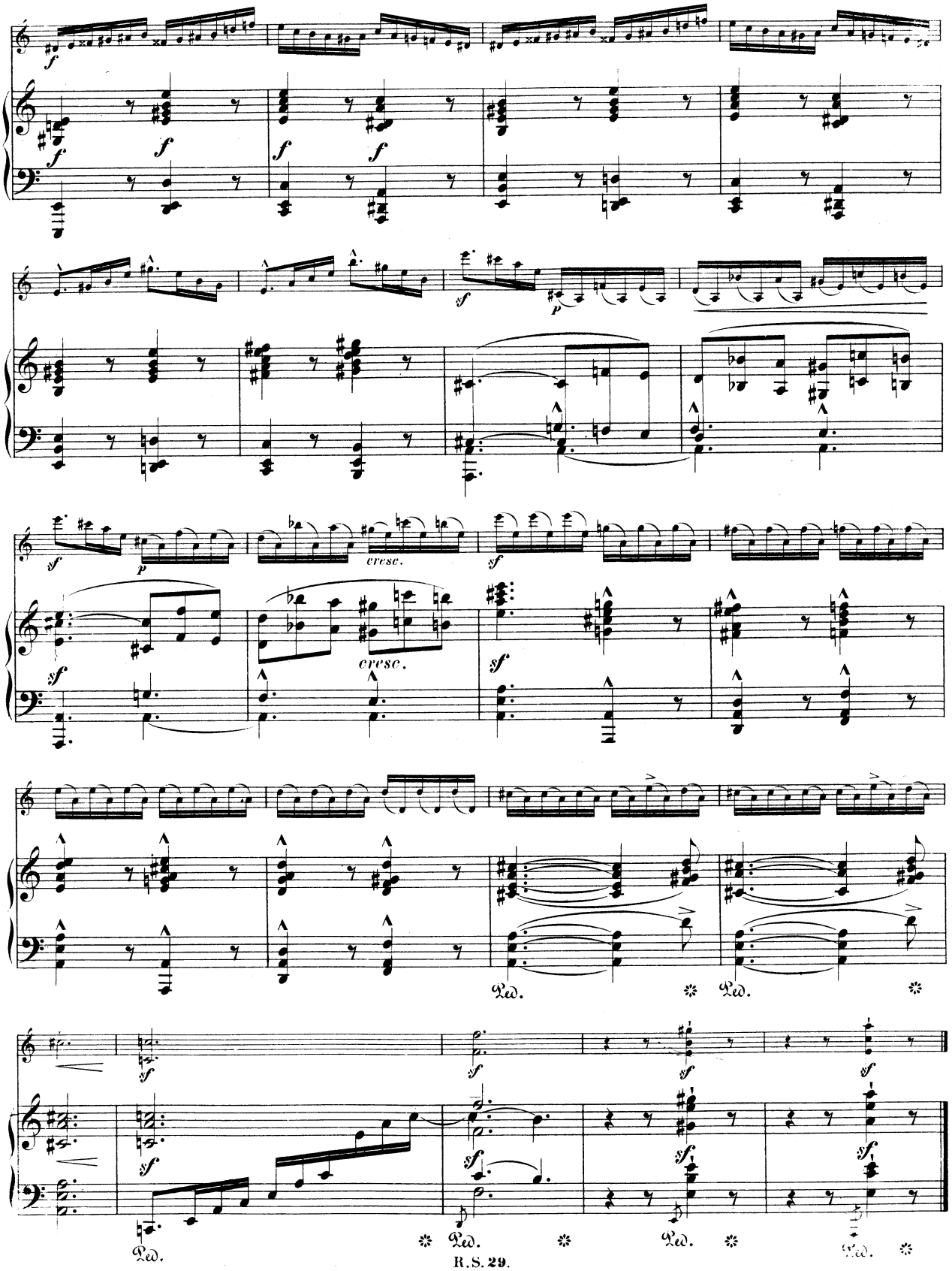
cresc.
cresc.
Ped.
Ped.
Ped.
Ped.
Ped.

II.

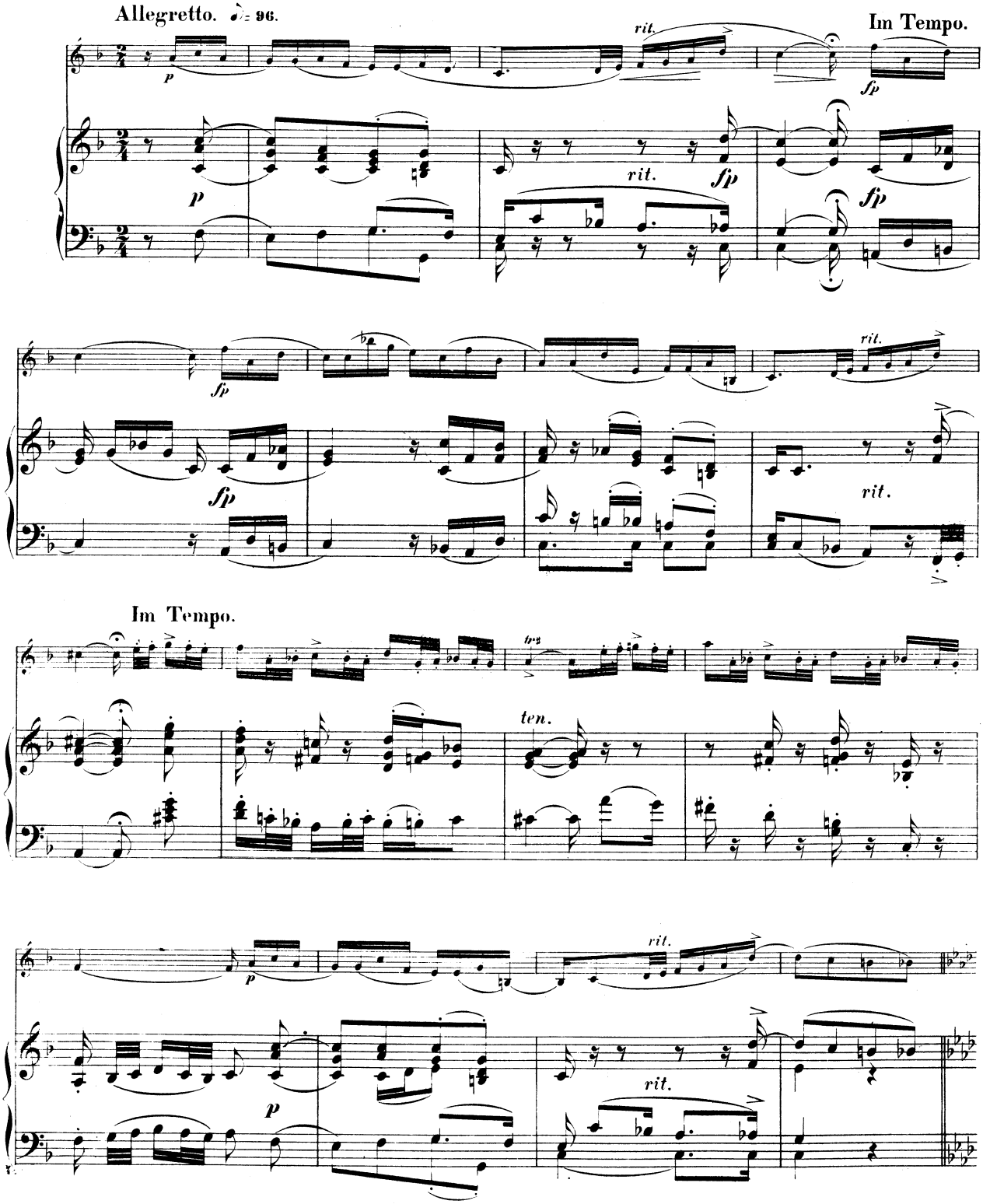

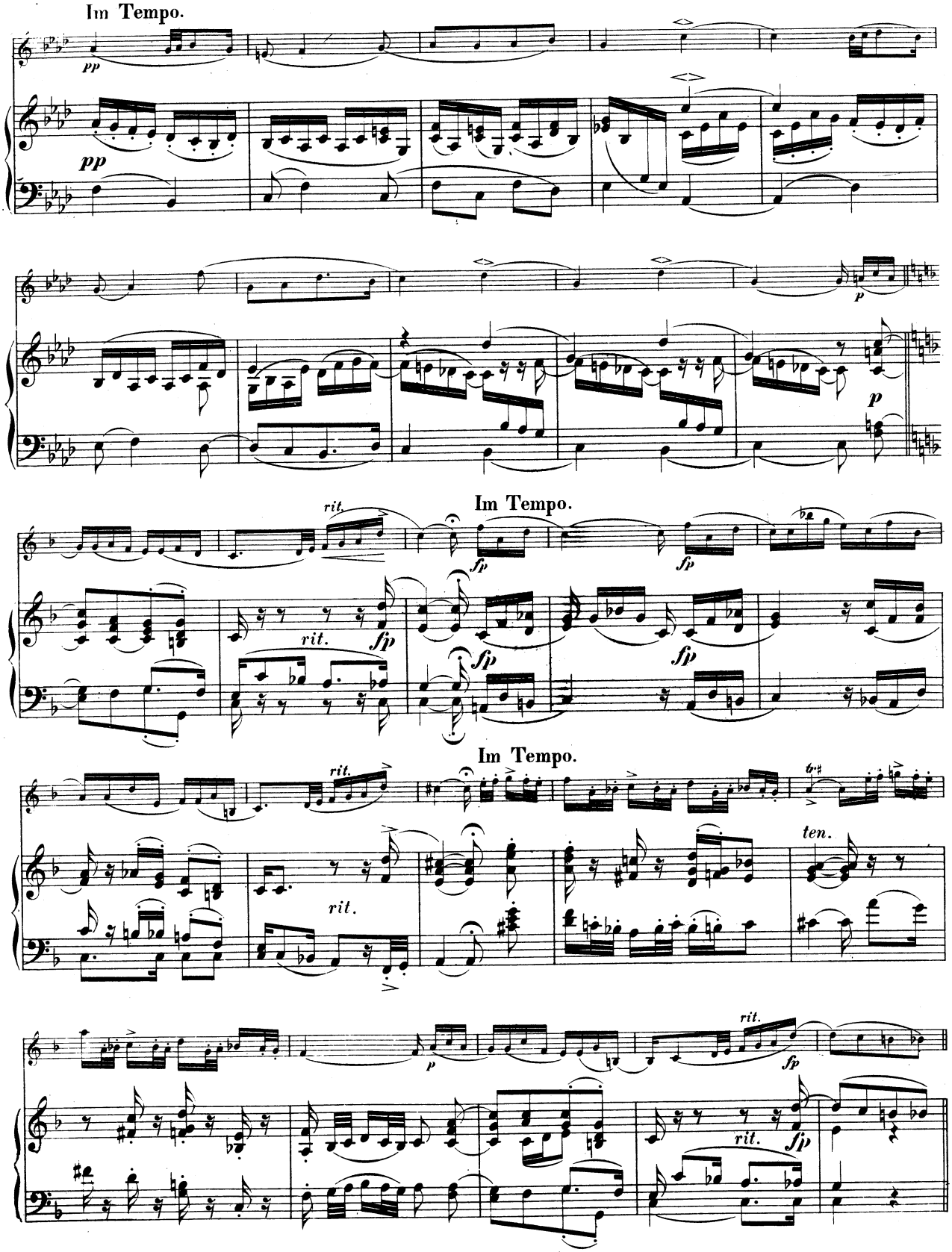
Im Tempo.
pp
pp
p
p
rit.
Im Tempo.
fp
fp
rit.
fp
fp
fp
Im Tempo.
rit.
rit.
ten.
p
rit.
fp
rit.
fp

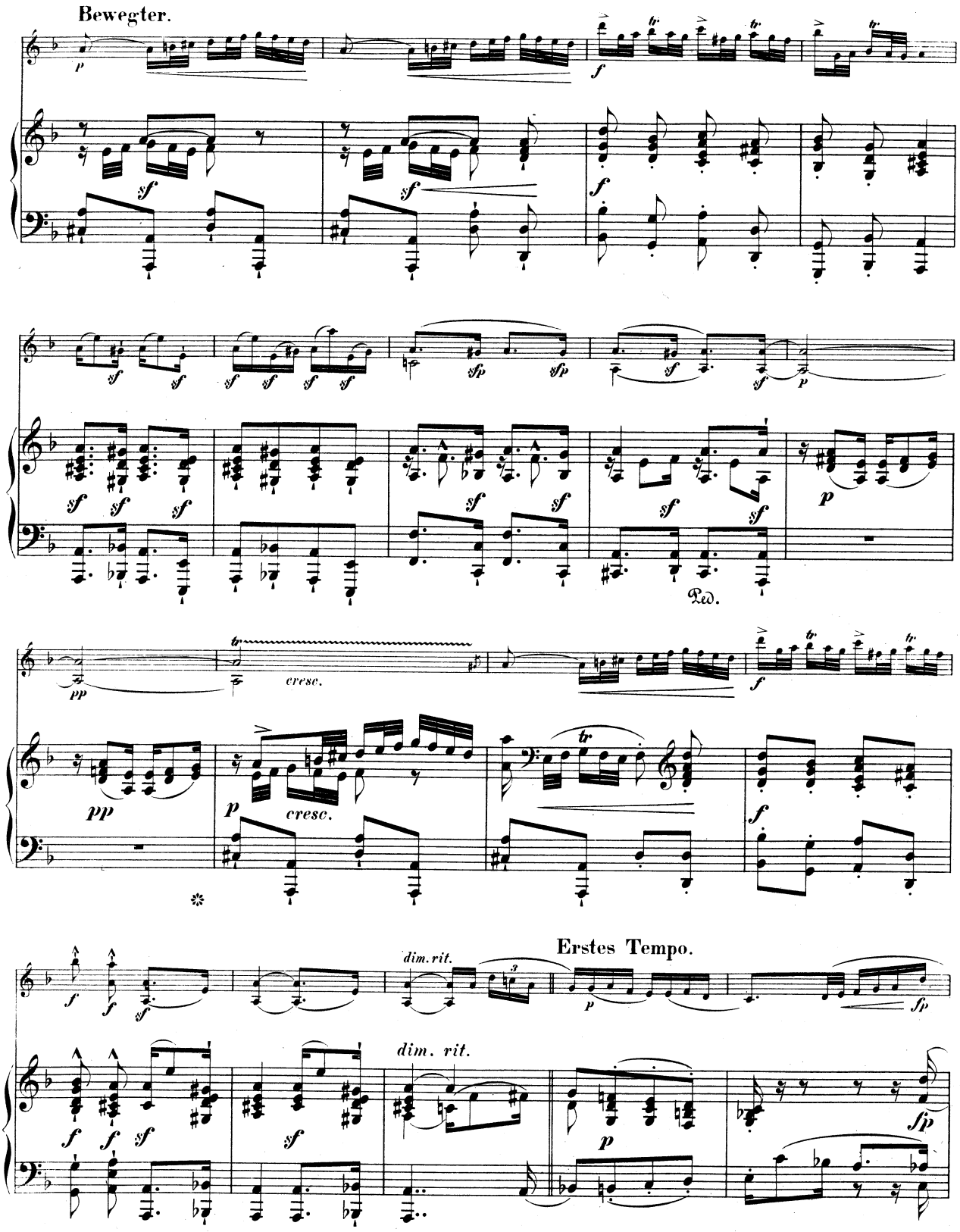
Bewegter.
cresc.
cresc.
dim. rit.
Erstes Tempo.
dim. rit.

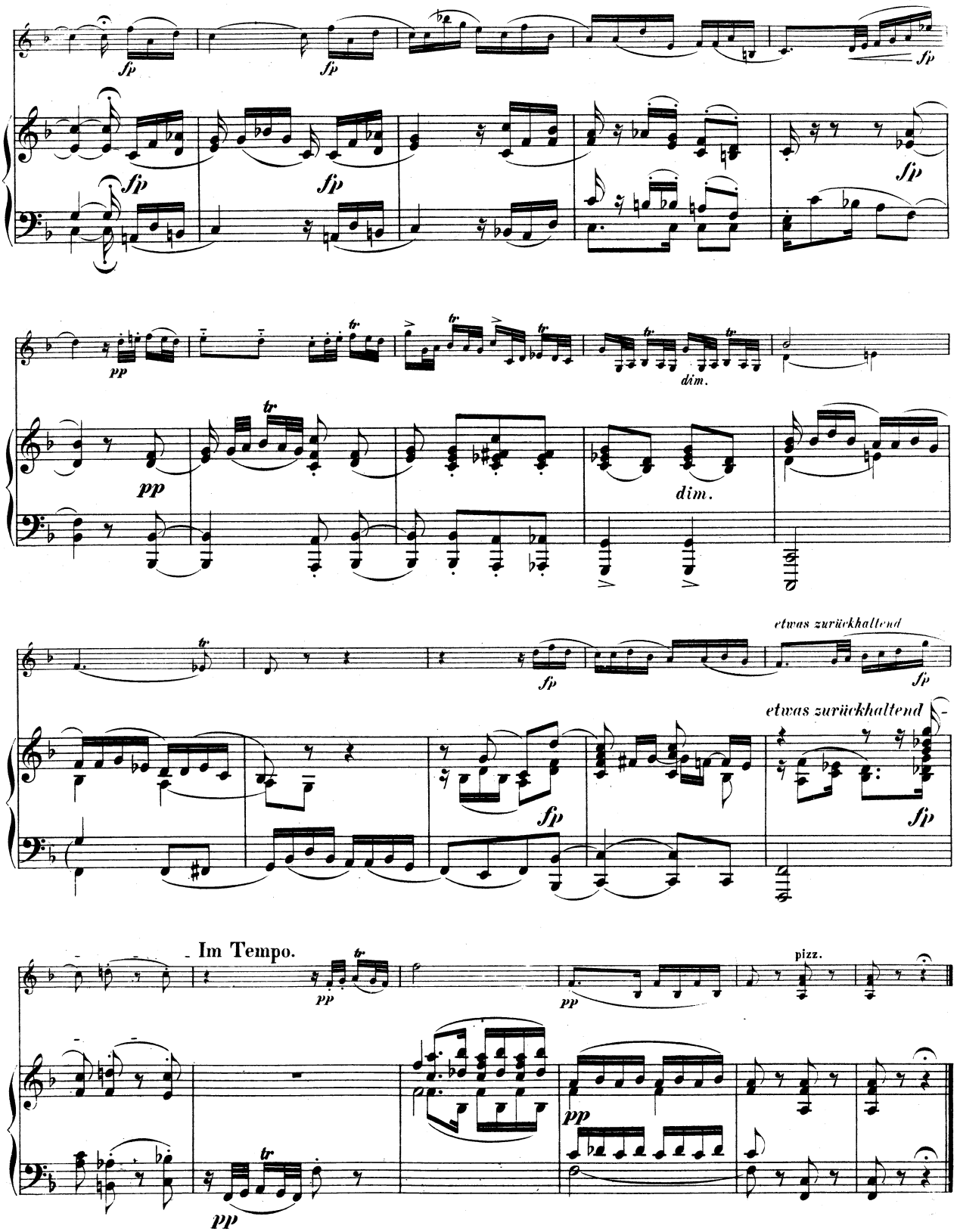
fp
pp
tr
dim.
etwas zurückhaltend
Im Tempo.
pizz.

III.

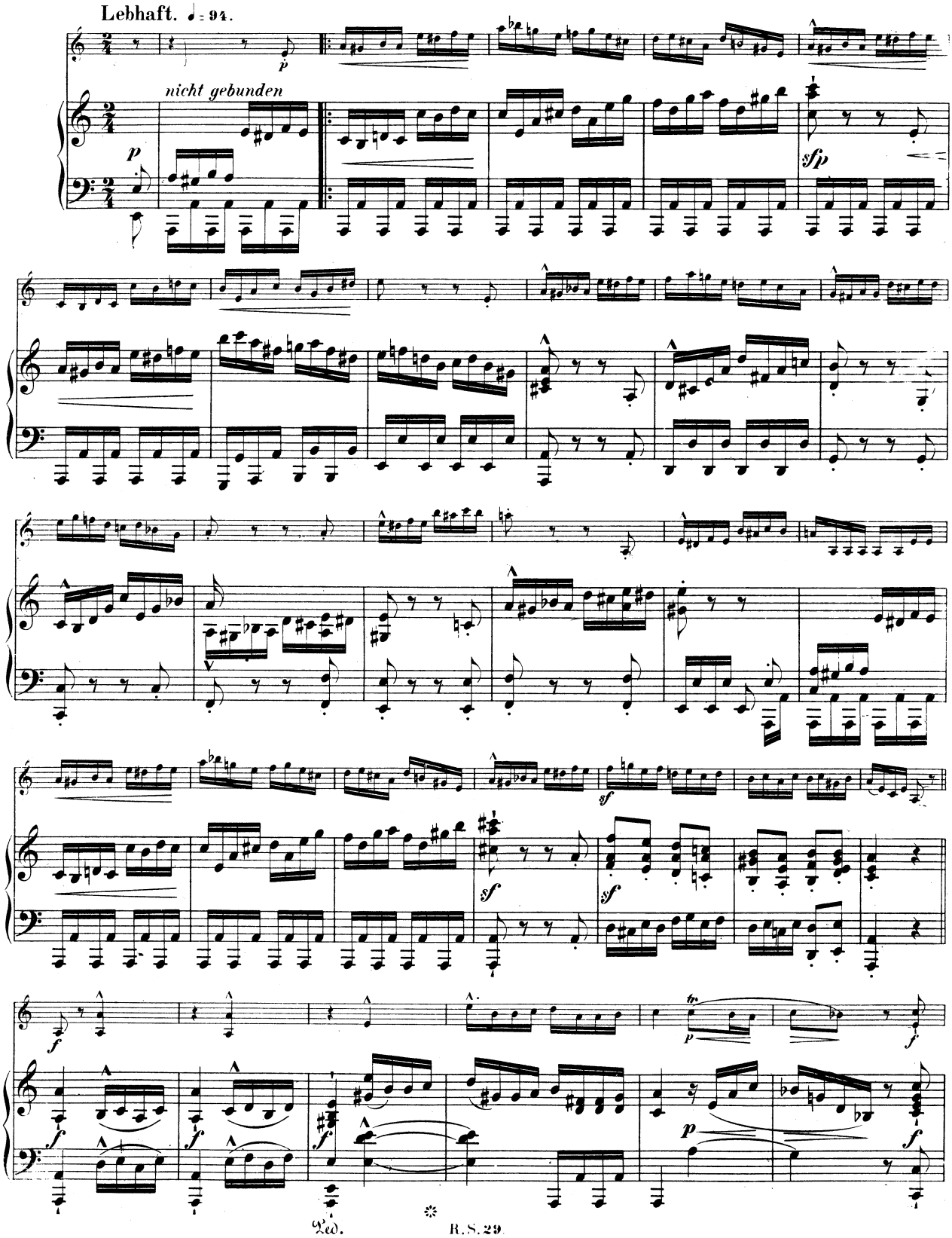

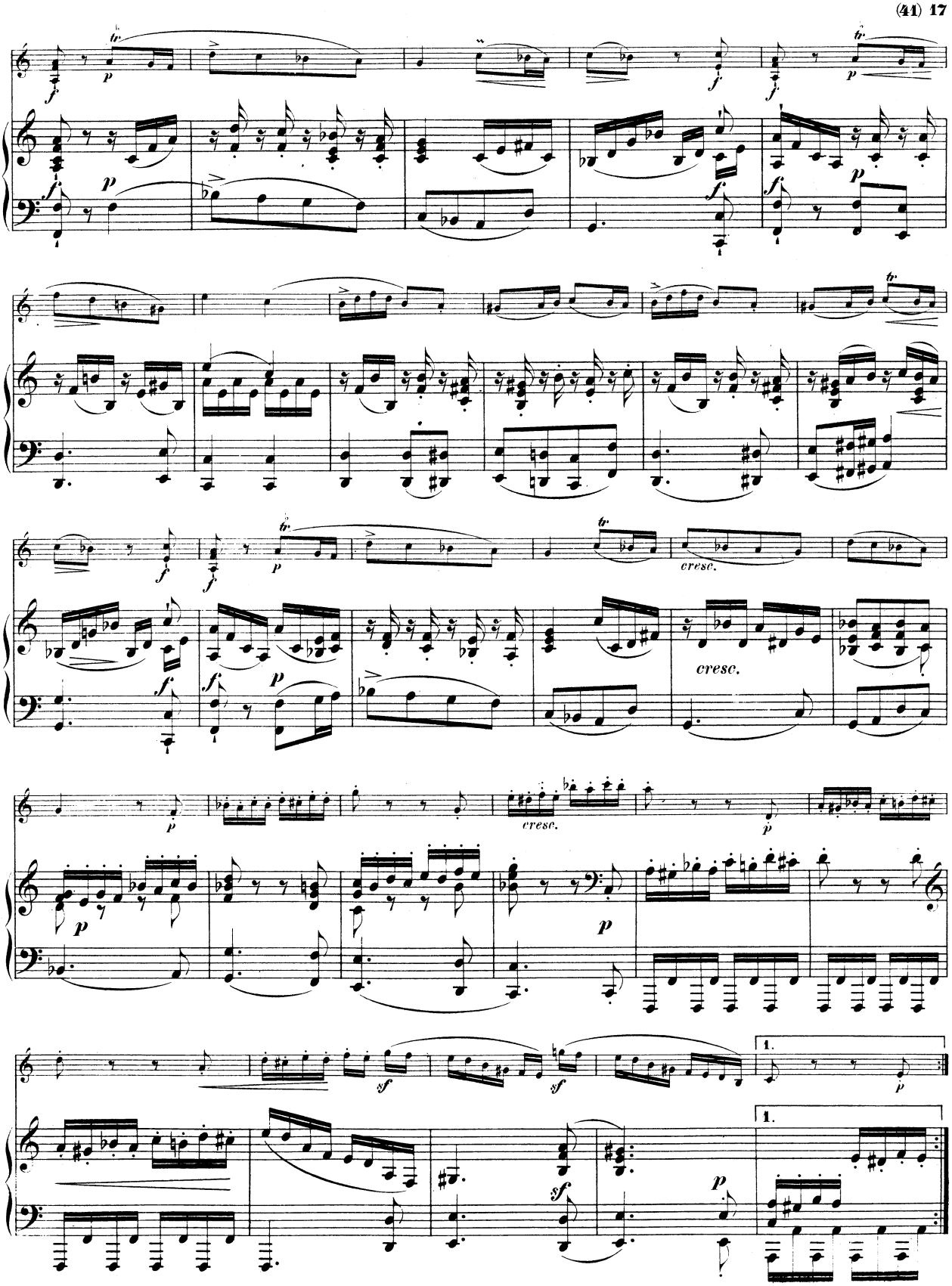
cresc.
cresc.
1.
1.

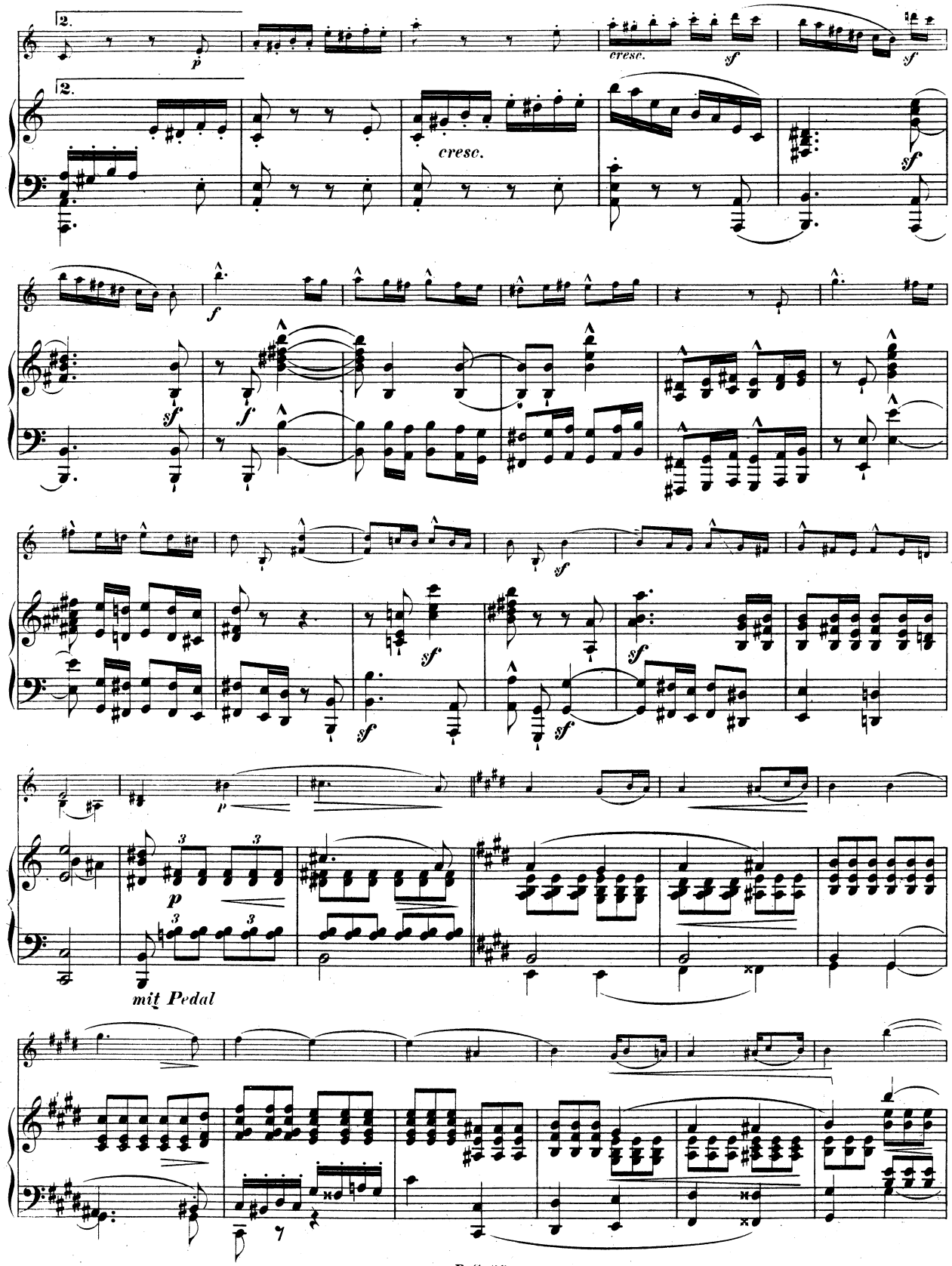
2.
2.
cresc.
cresc.
mit Pedal

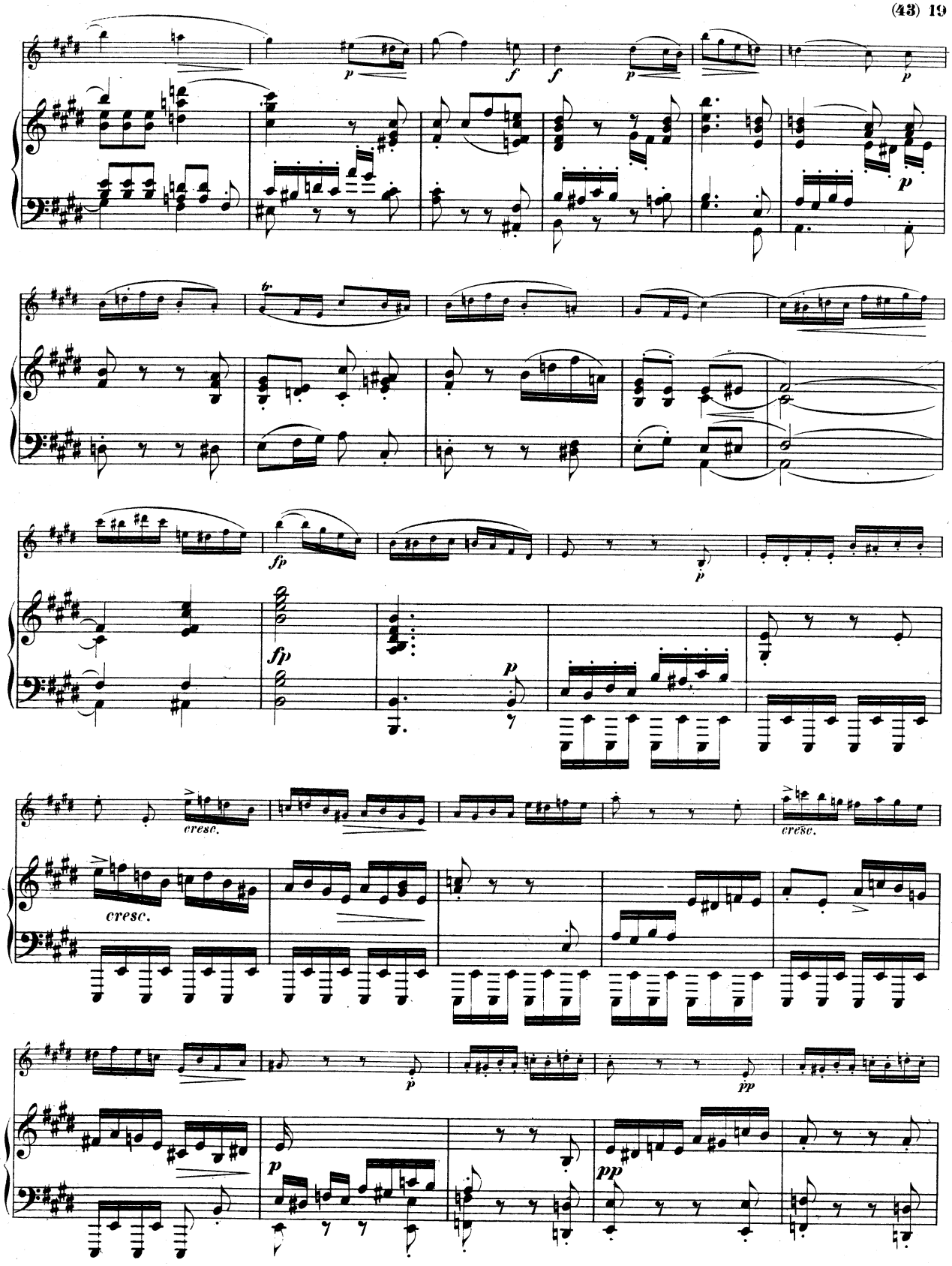
p
f
f
p
p
tr
fp
fp
p
p
cresc.
cresc.
cresc.
p
p
pp
pp

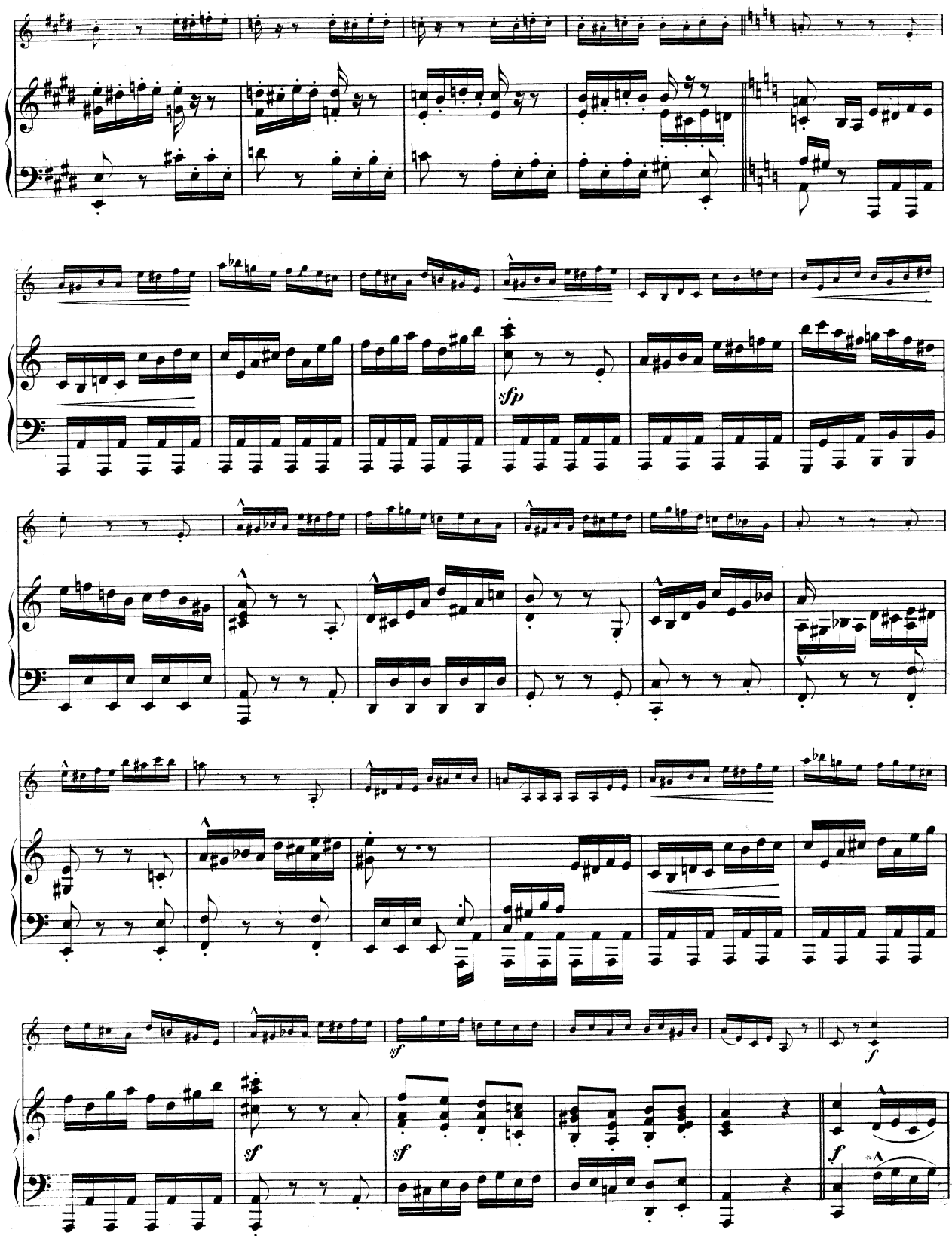
sfp
sf
sf
sf
sf
f
f

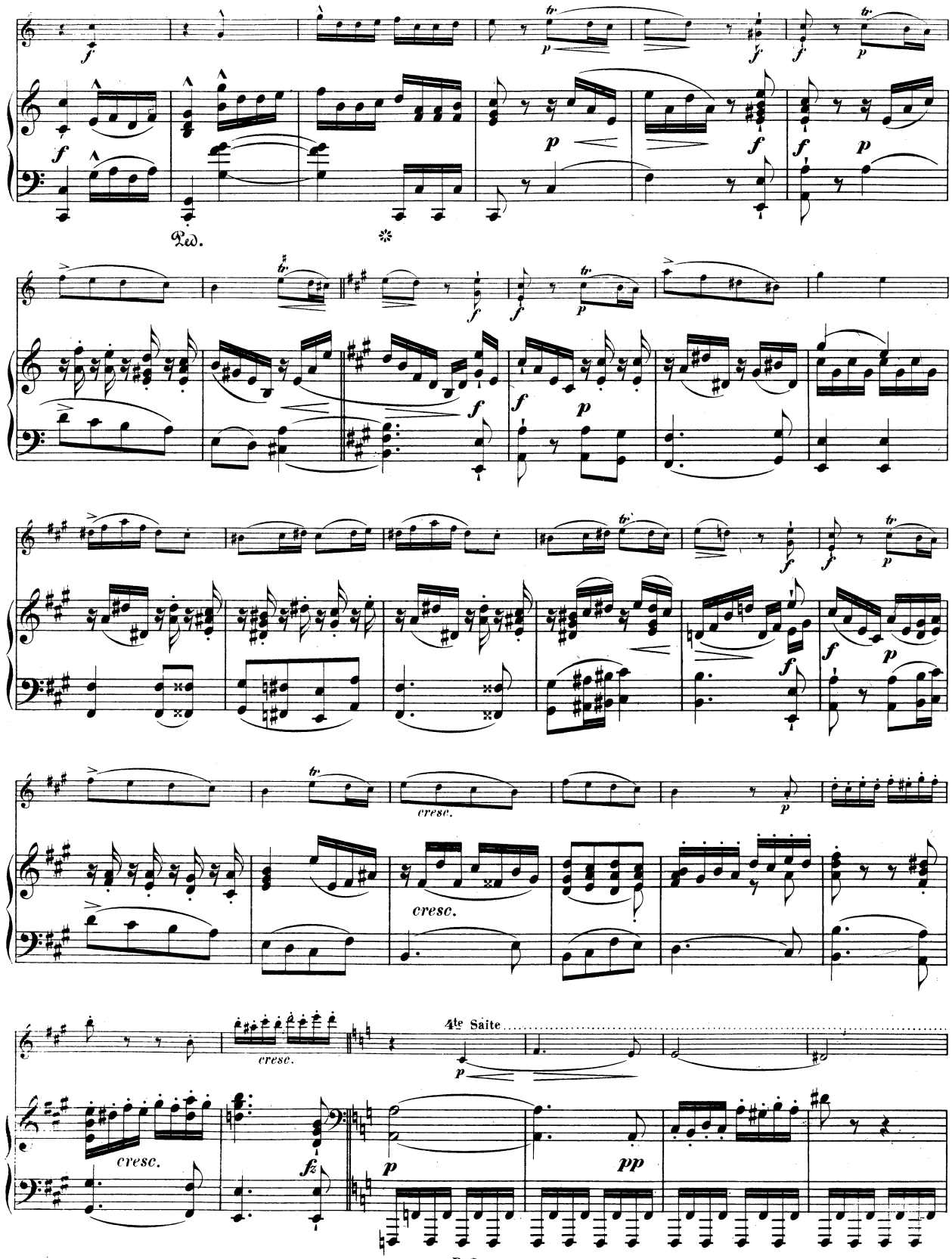
Ped.
cresc.
cresc.
4te Saite
cresc.

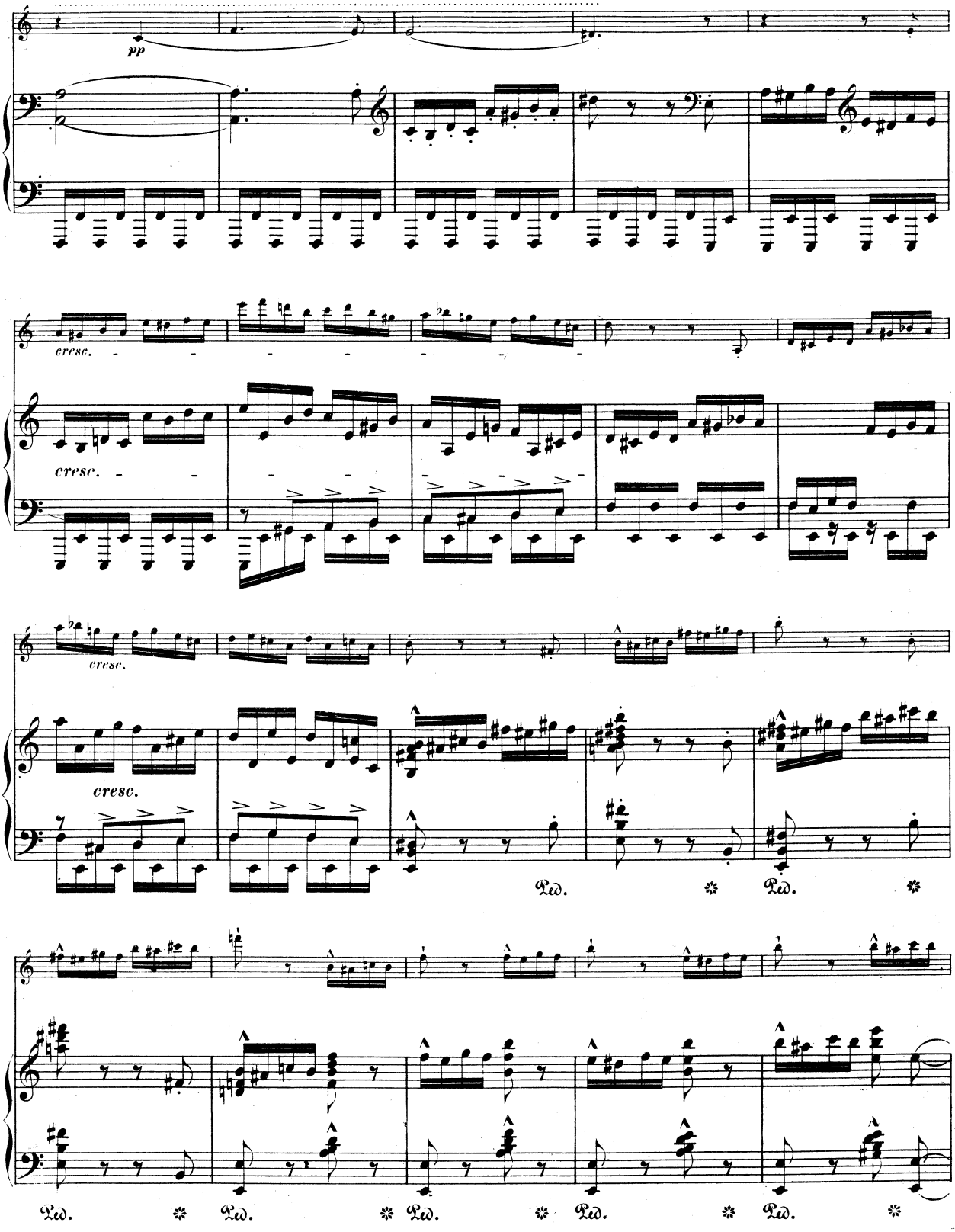
pp
cresc.
cresc.
cresc.
cresc.
Ped.
Ped.
Ped.
Ped.
Ped.
Ped.
Ped.

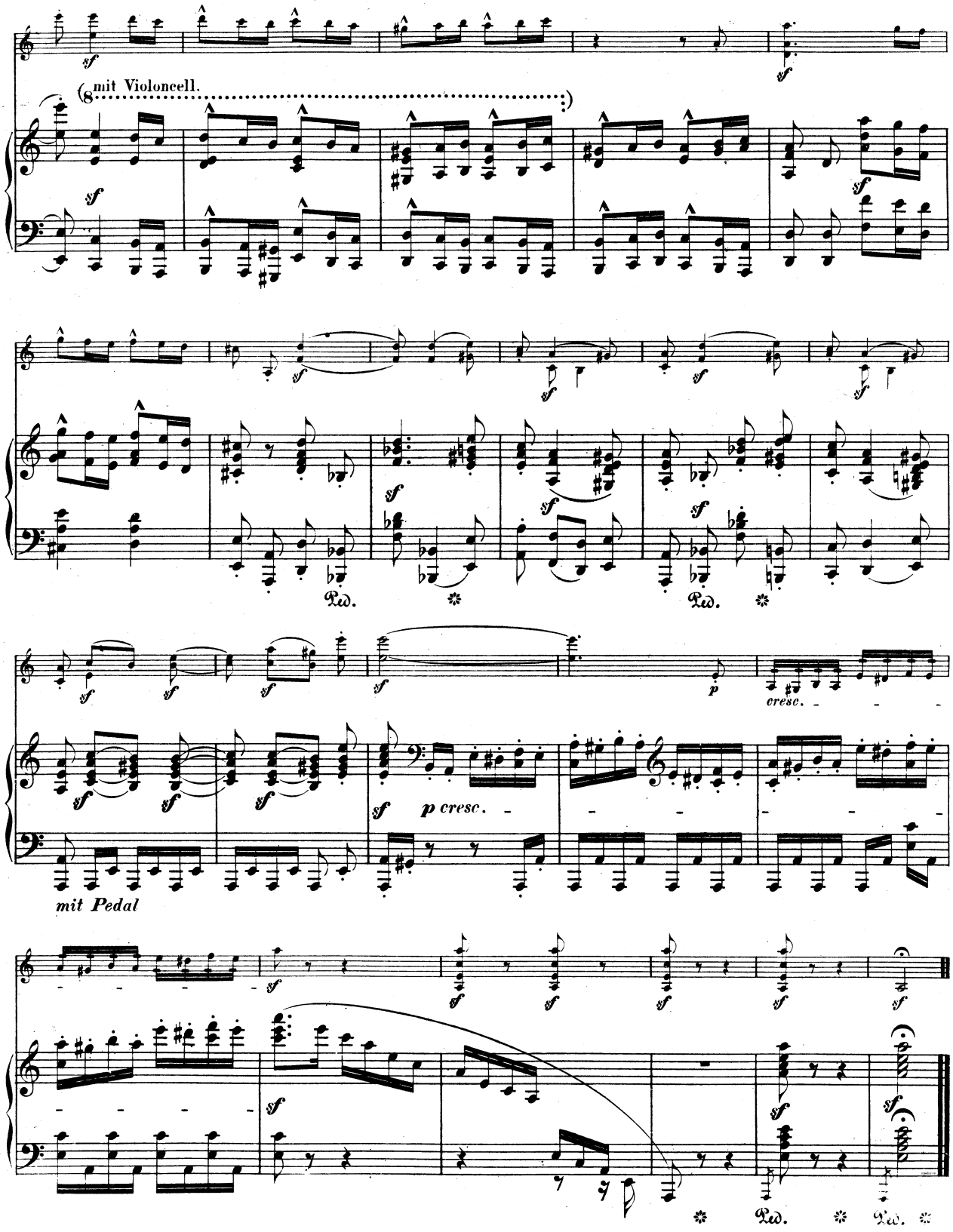
mit Violoncell.
cresc.
mit Pedal