MÄRCHENBILDER

Vier Stücke für Pianoforte und Viola

(Violine ad libitum)

von

ROBERT SCHUMANN.

Op. 113.

J. von Wasielewski zugeeignet.

Schumann's Werke. Serie 5. Nº 12.

I.

Componirt 1851.

Nicht schnell.

Viola.

Pianoforte.

Stich und Druck von Breitkopf & Härtel in Leipzig. R. S. 31. Ausgegeben 1885.

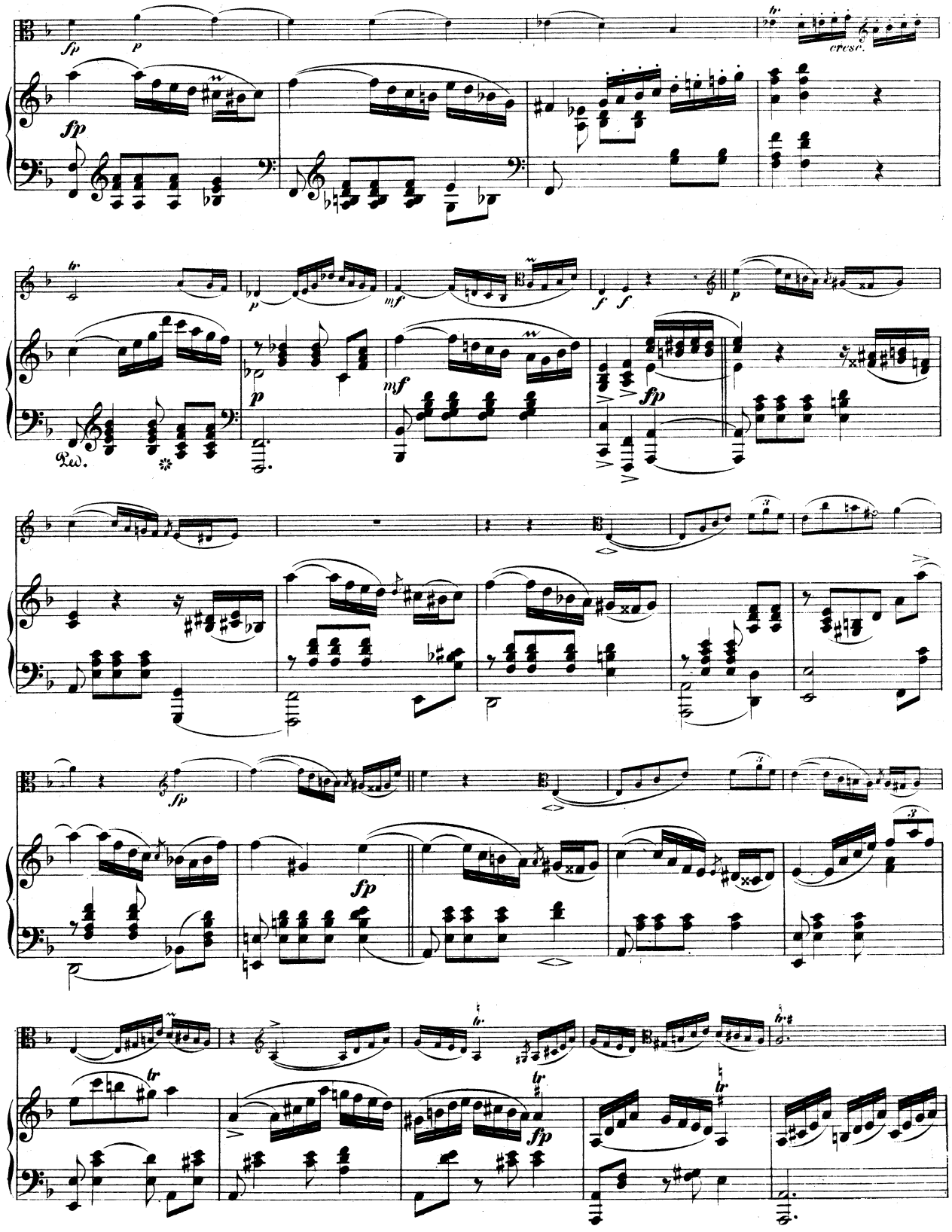
fp
p
cresc.
tr
mf
f
Ped.

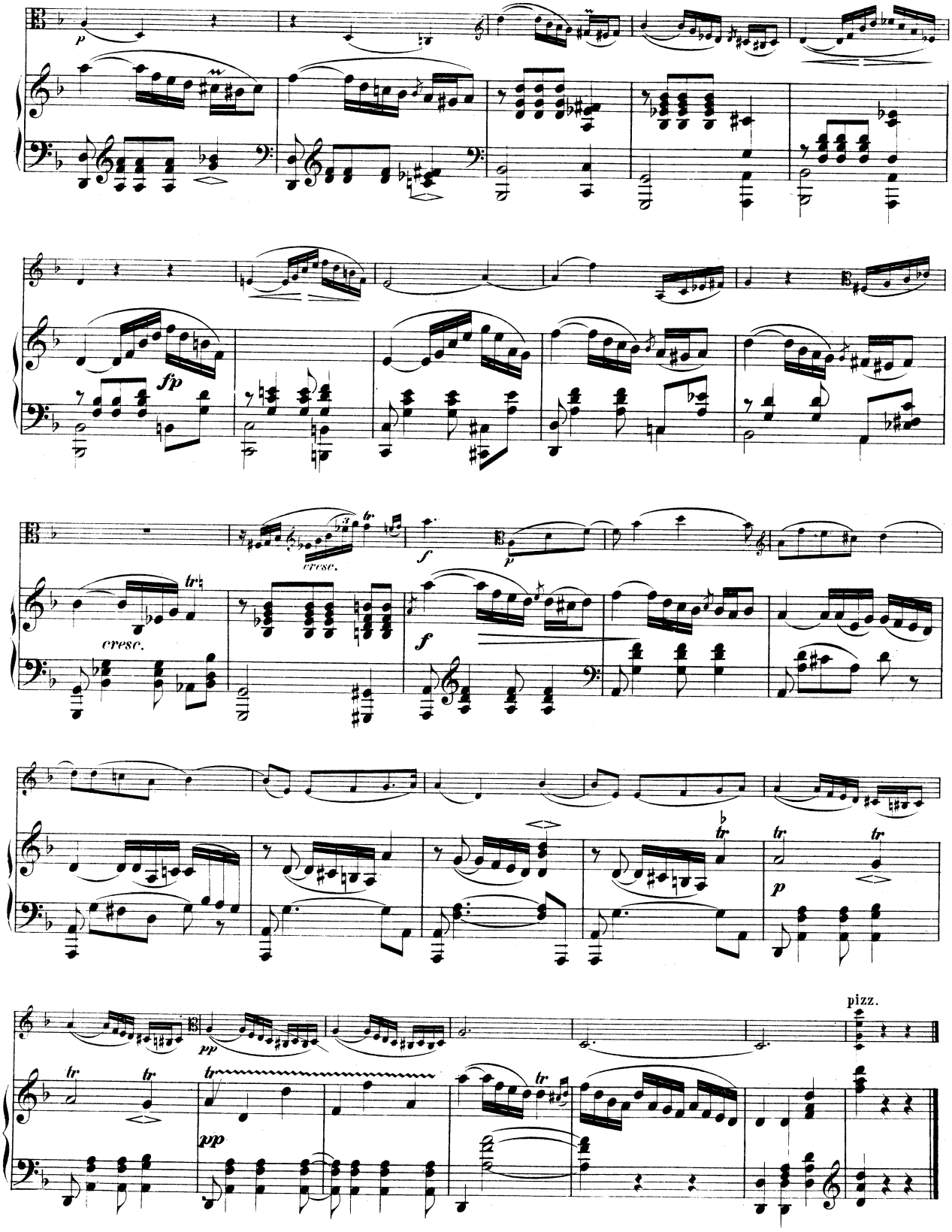
p
fp
cresc.
cresc.
f
p
f
p
pp
pp
pizz.

II.

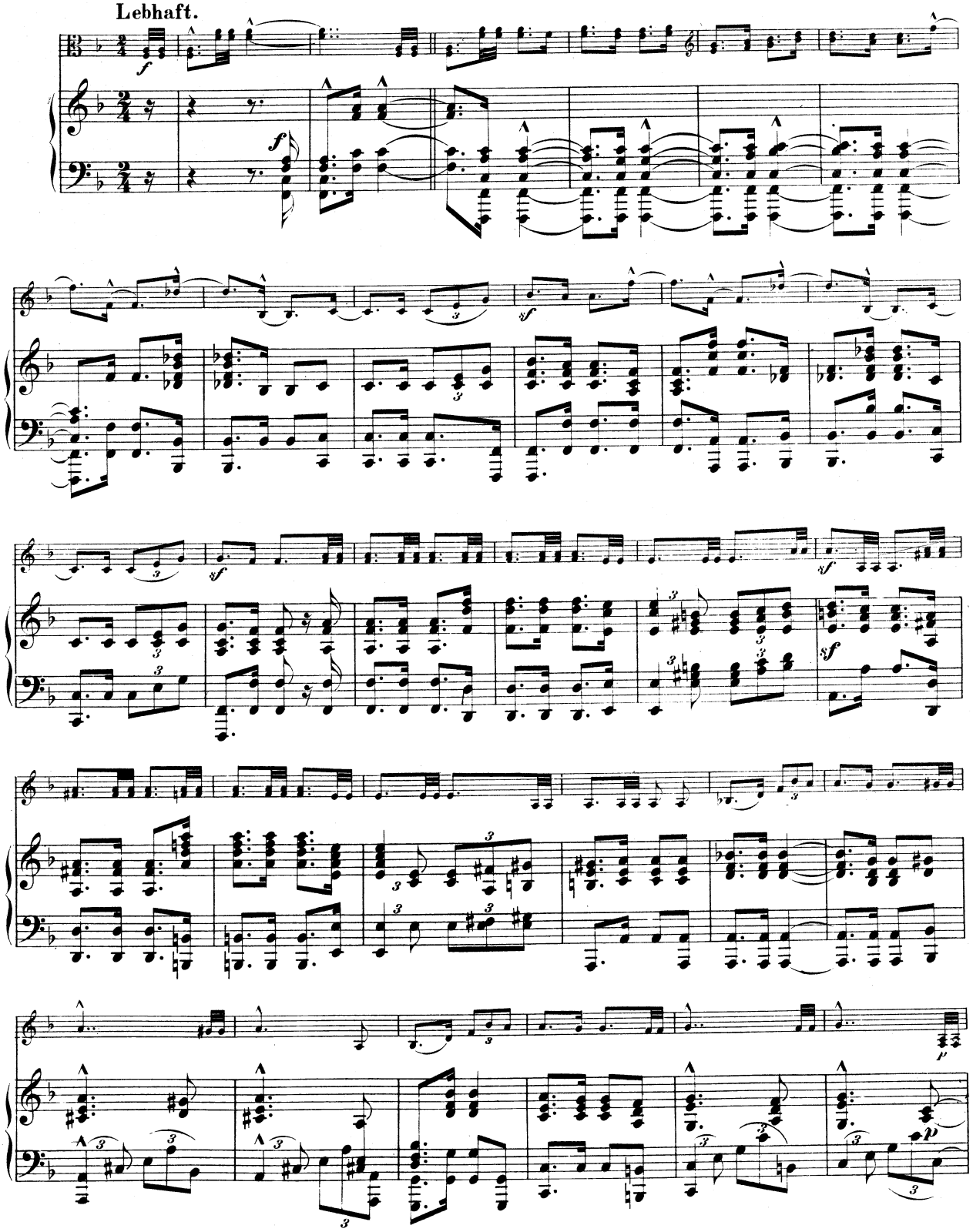

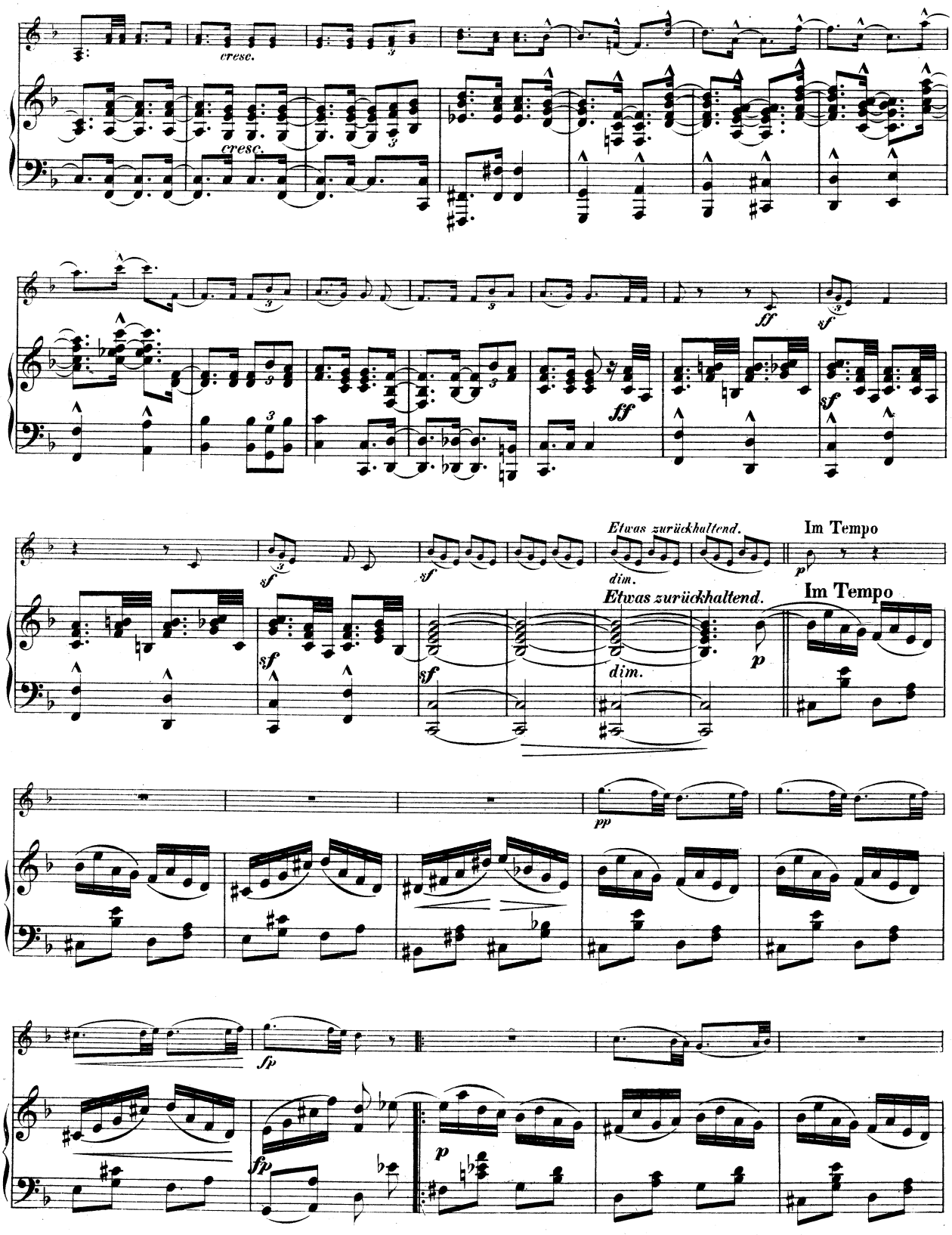
cresc.
cresc.
ff
sf
ff
sf
sf
Etwas zurückhaltend.
dim.
Im Tempo
p
sf
sf
Etwas zurückhaltend.
Im Tempo
dim.
p
pp
fp
fp
p

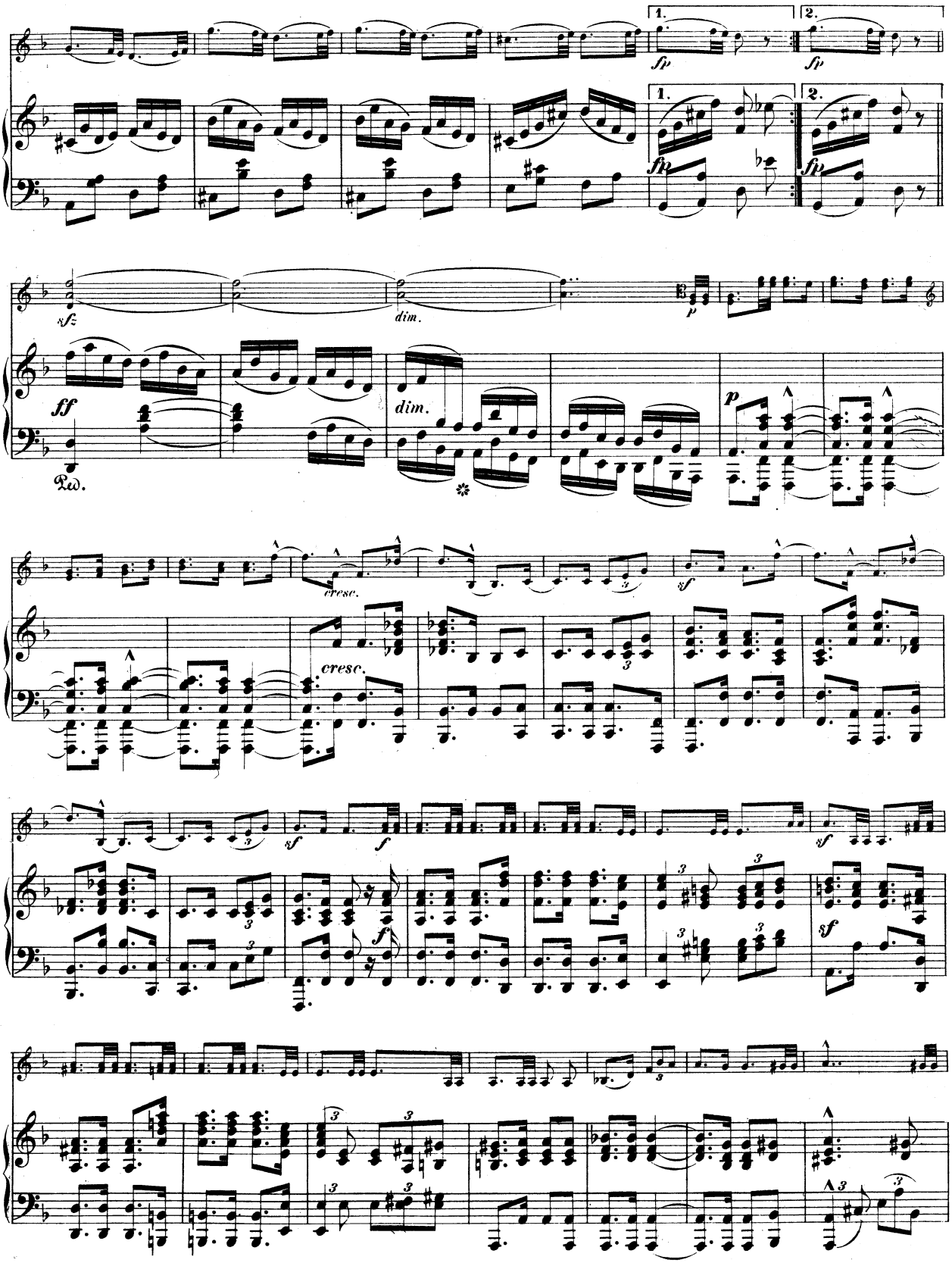
1.
2.
fp
sf
dim.
p
ff
Ped.
cresc.
3

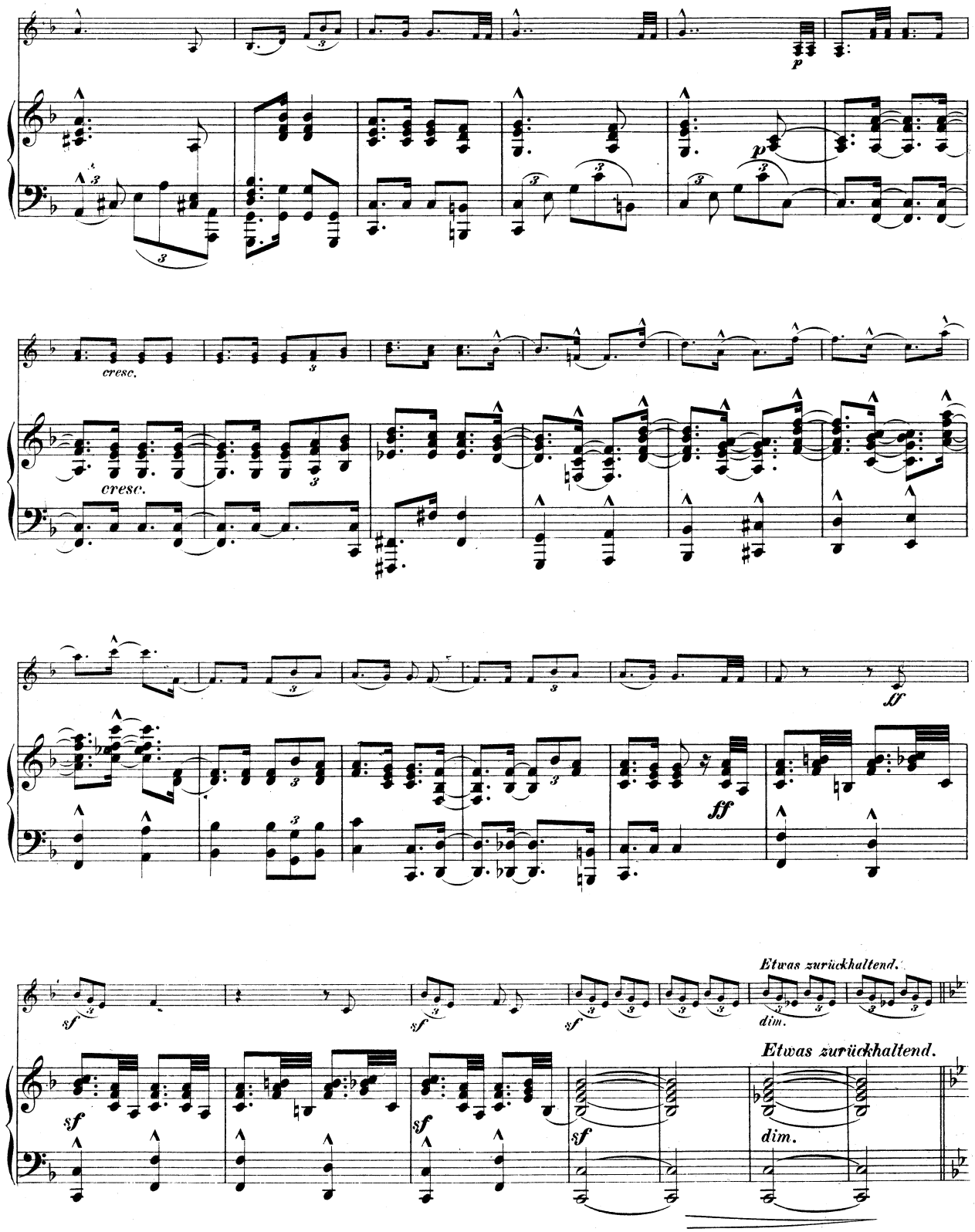
p
cresc.
cresc.
ff
sf
sf
sf
sf
Etwas zurückhaltend.
dim.
Etwas zurückhaltend.
sf
sf
sf
sf
dim.

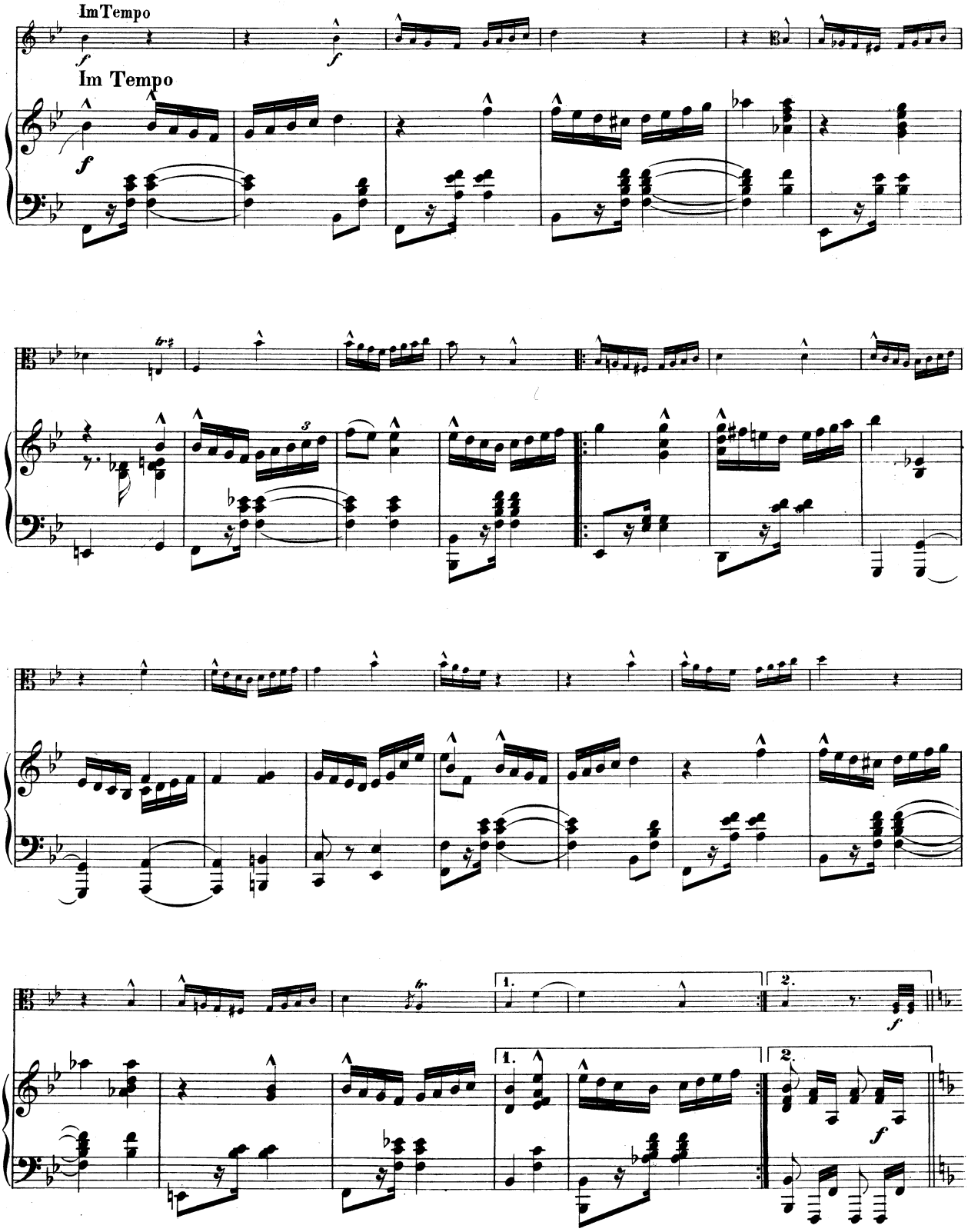
Im Tempo
f
Im Tempo
f
3
1.
2.
f
1.
2.
f

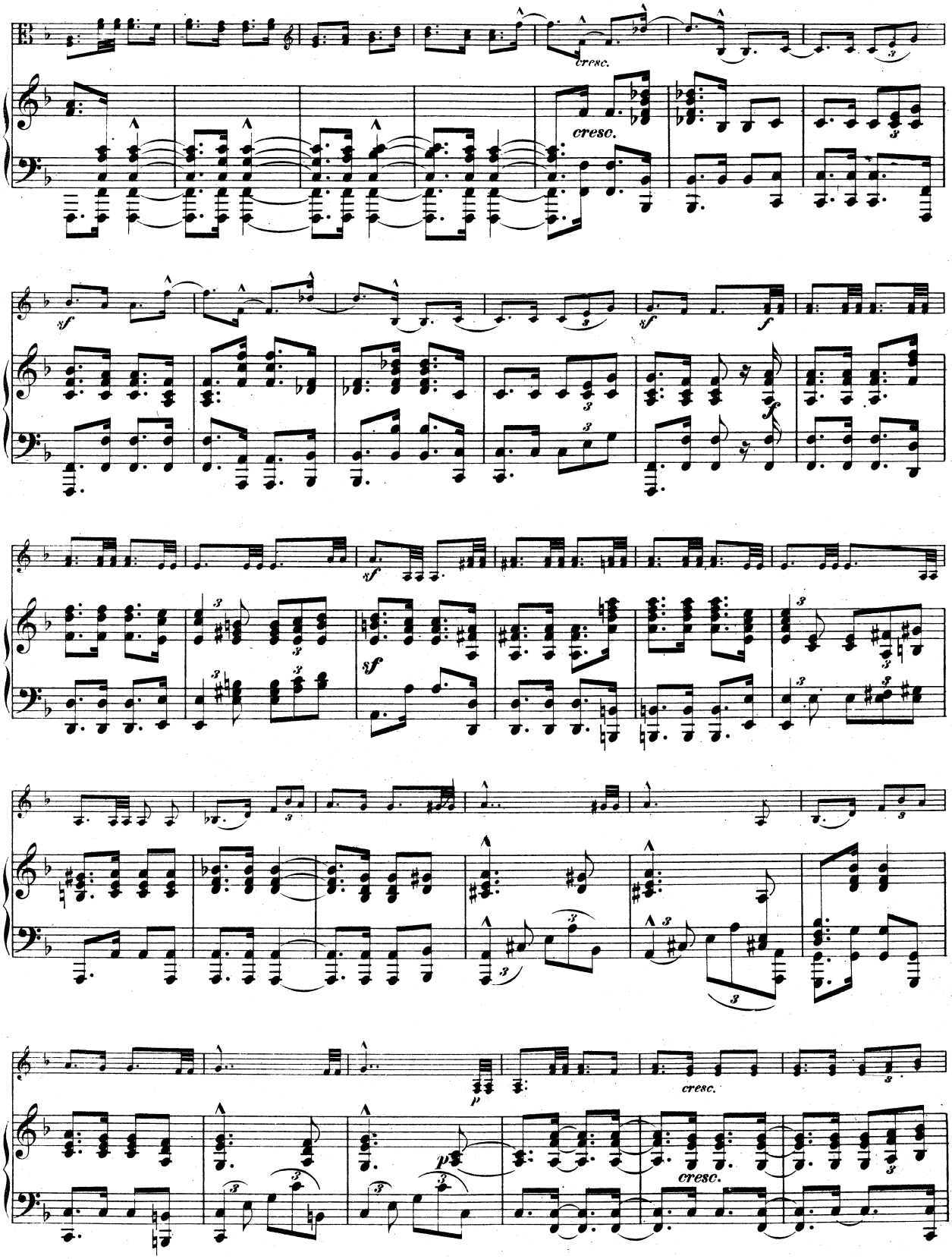
cresc.
cresc.
sf
sf
f
f
sf
sf
p
cresc.
cresc.

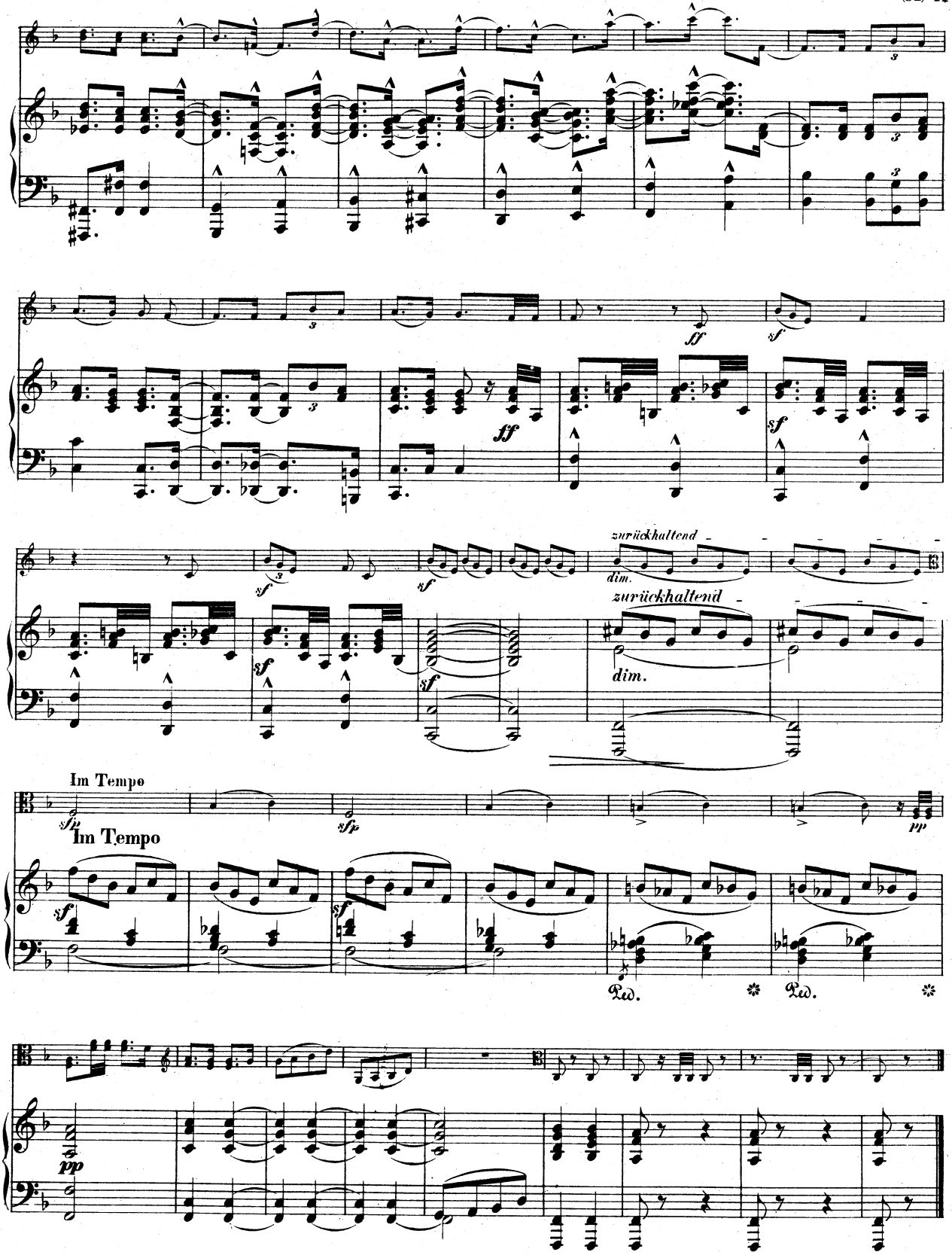
ff
sf
ff
sf
sf
sf
sf
zurückhaltend
dim.
zurückhaltend
dim.
Im Tempo
sfp
sfp
Im Tempo
sf
sf
pp
Ped.
Ped.
pp

III.

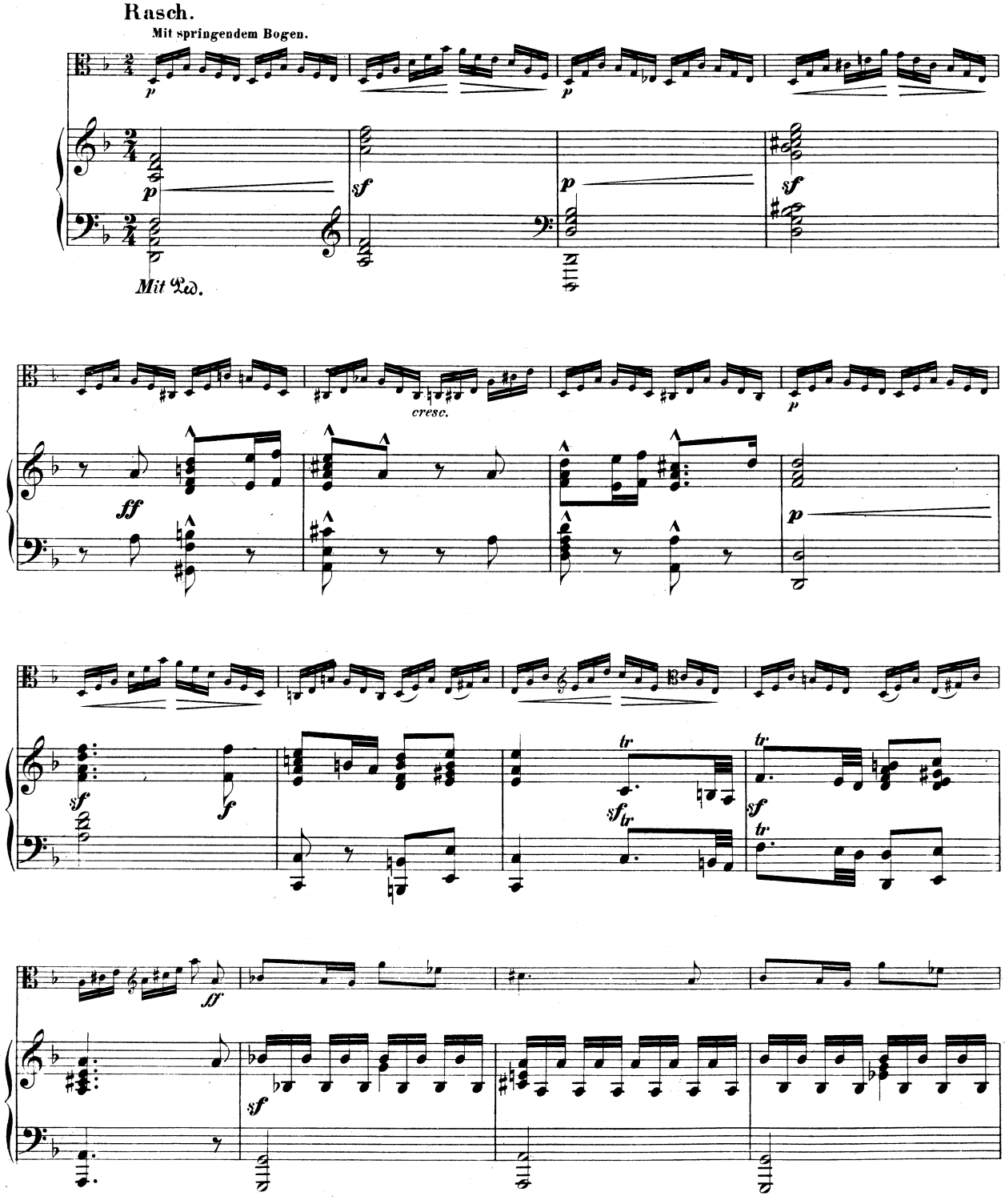

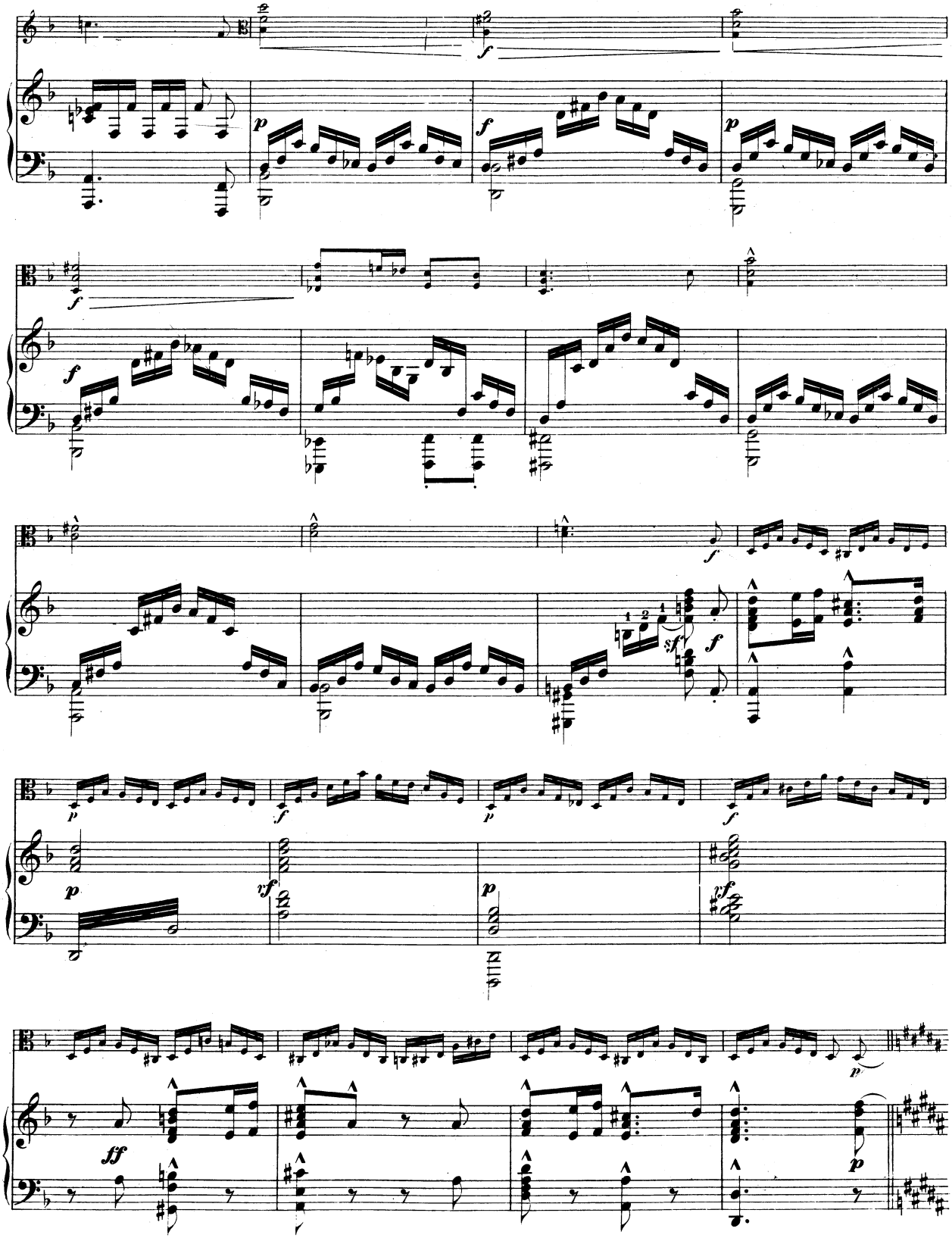

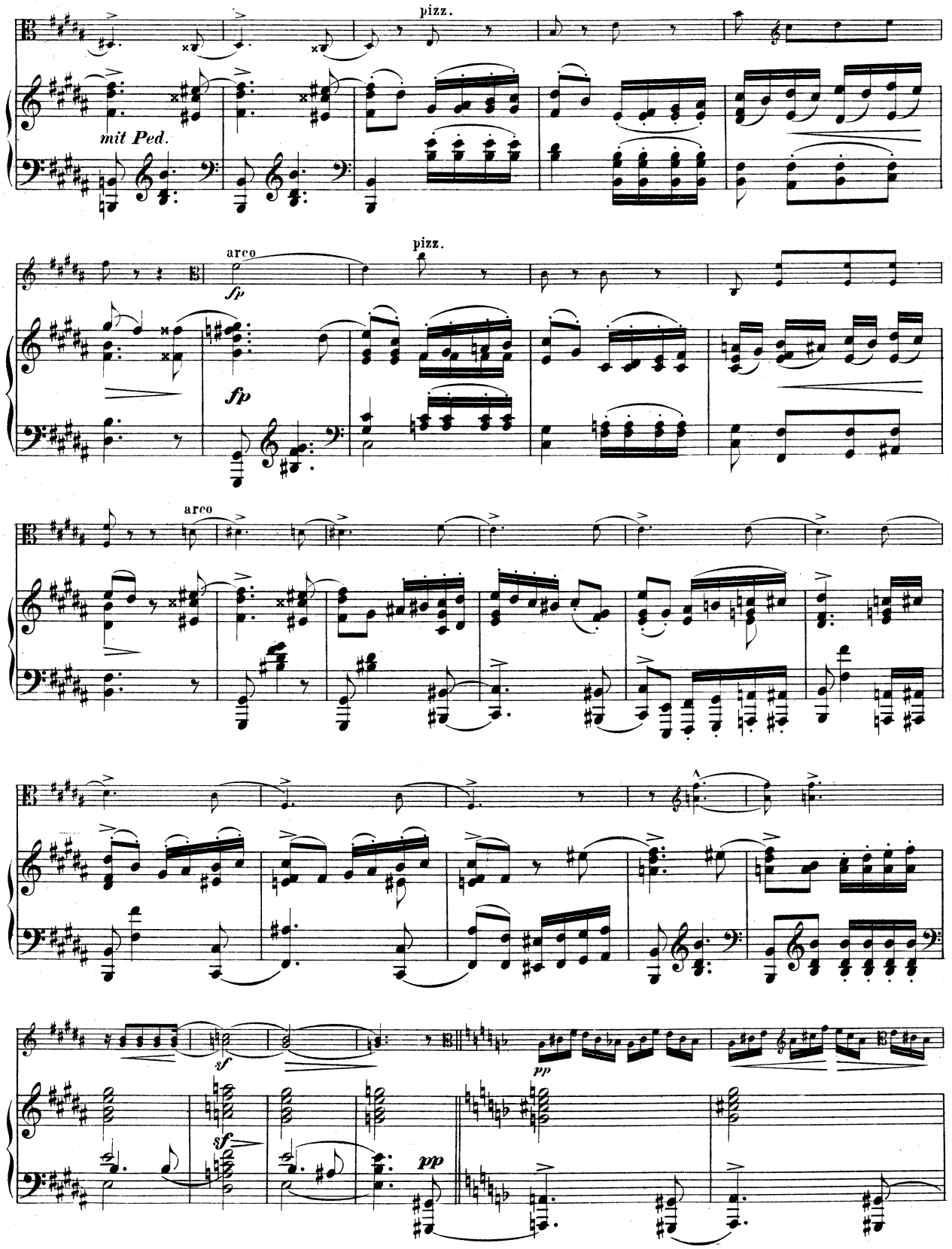
pizz.
mit Ped.
arco
fp
pizz.
fp
arco
sf
pp
sf
pp

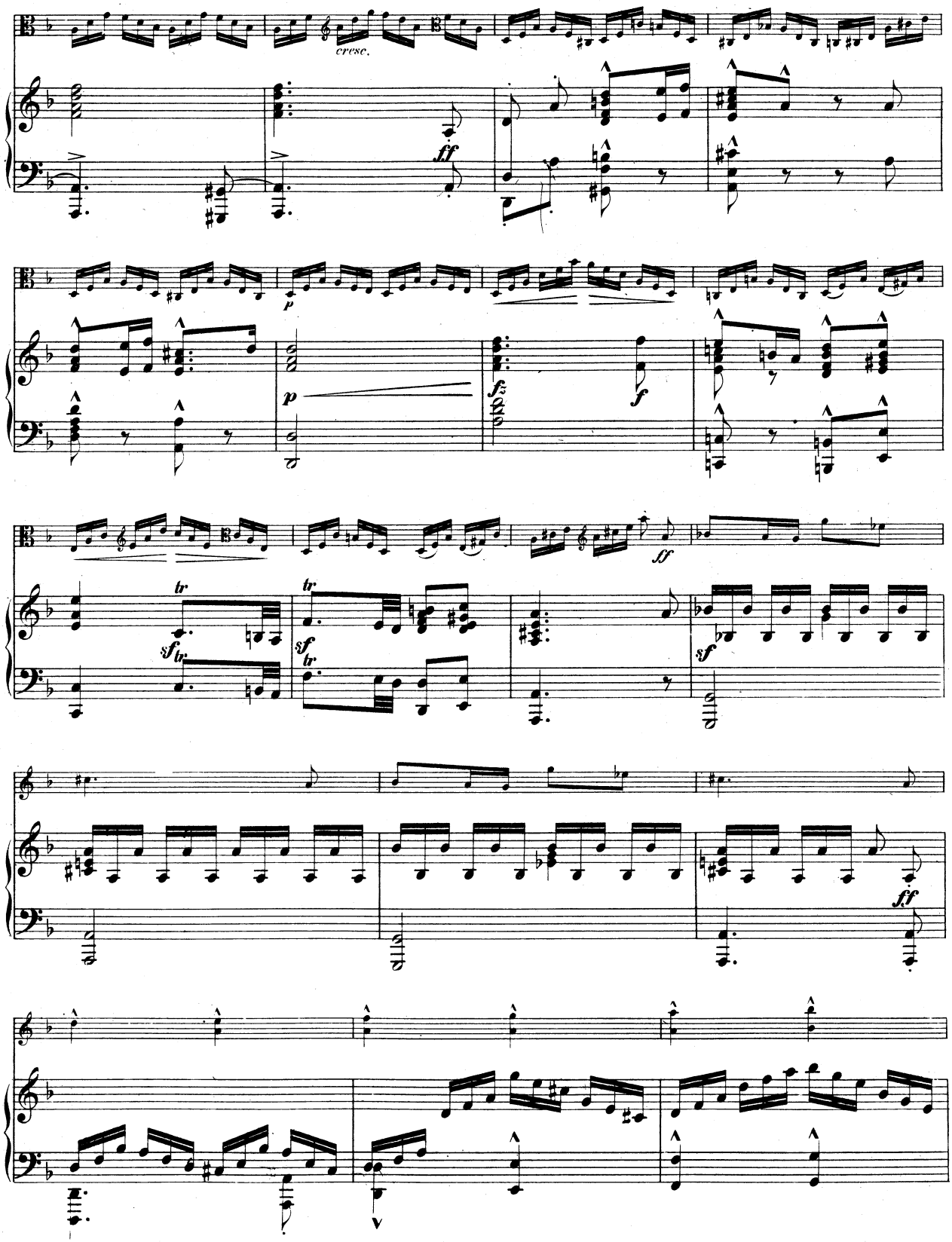
cresc.
ff
p
p
fz
f
tr
sf
tr
sf
tr
ff
sf
ff

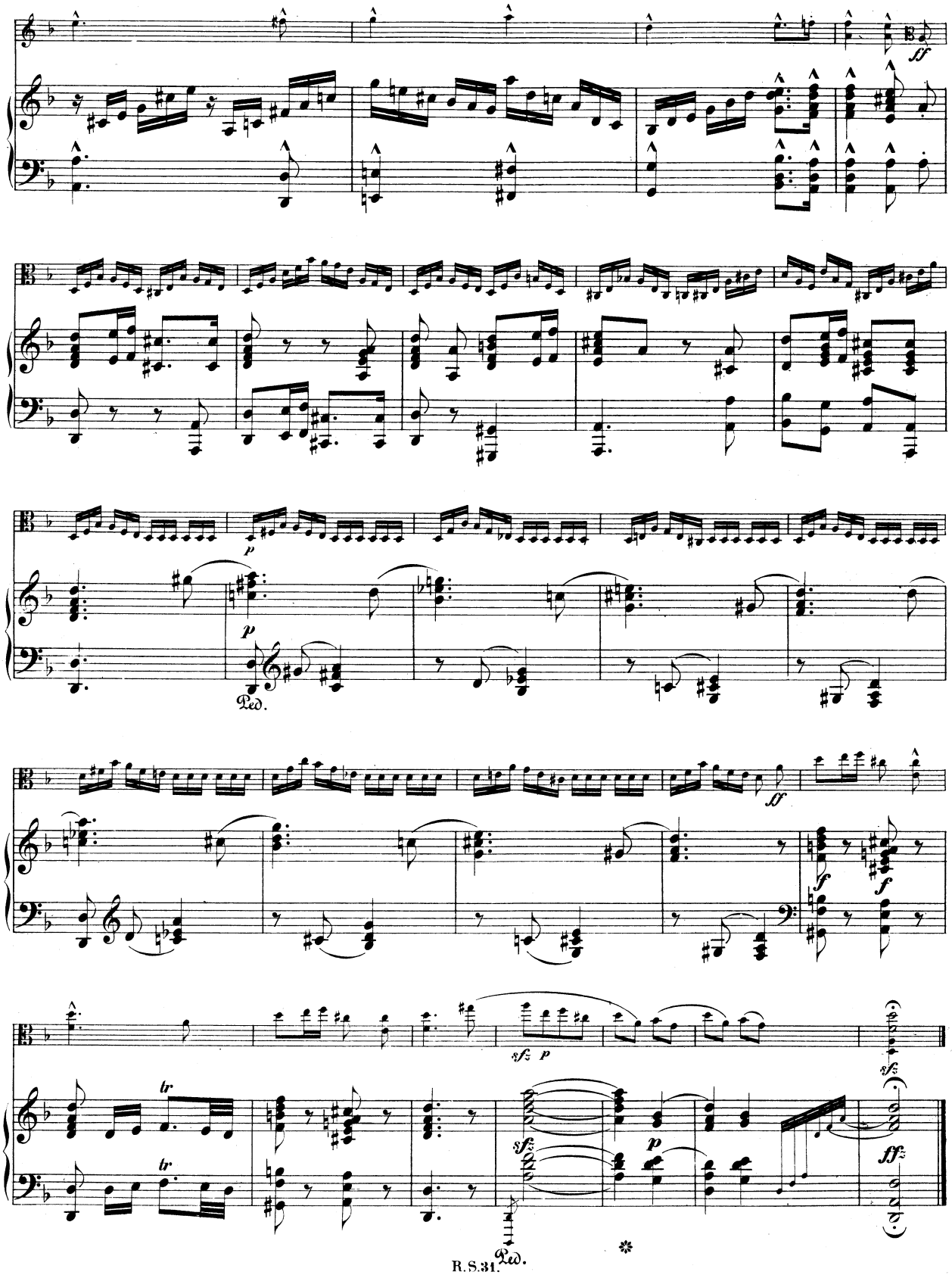
ff
p
Ped.
p
ff
f
f
sfz p
sfz
tr
tr
sfz
p
ff
Ped.

IV.

Langsam, mit melancholischem Ausdruck.

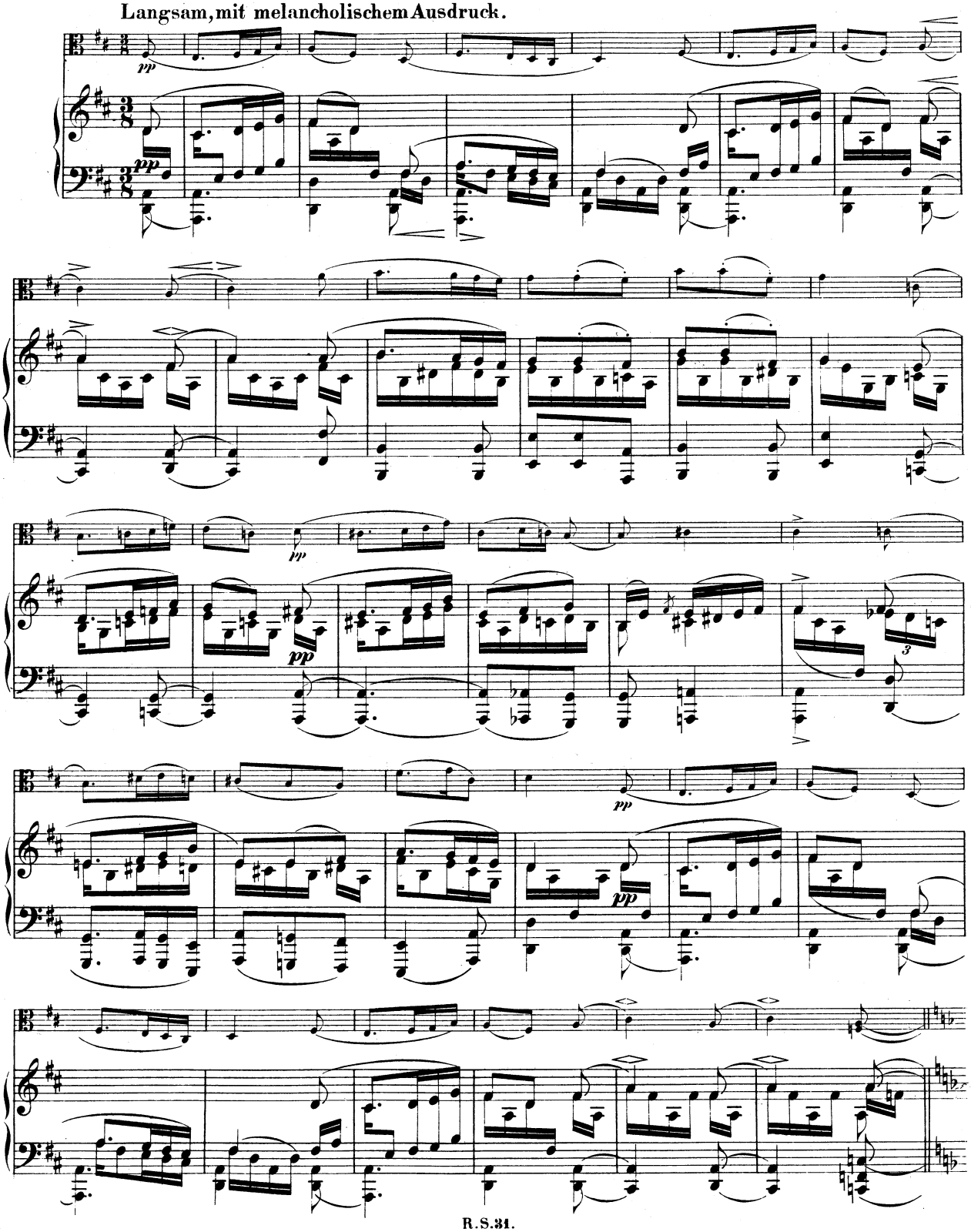

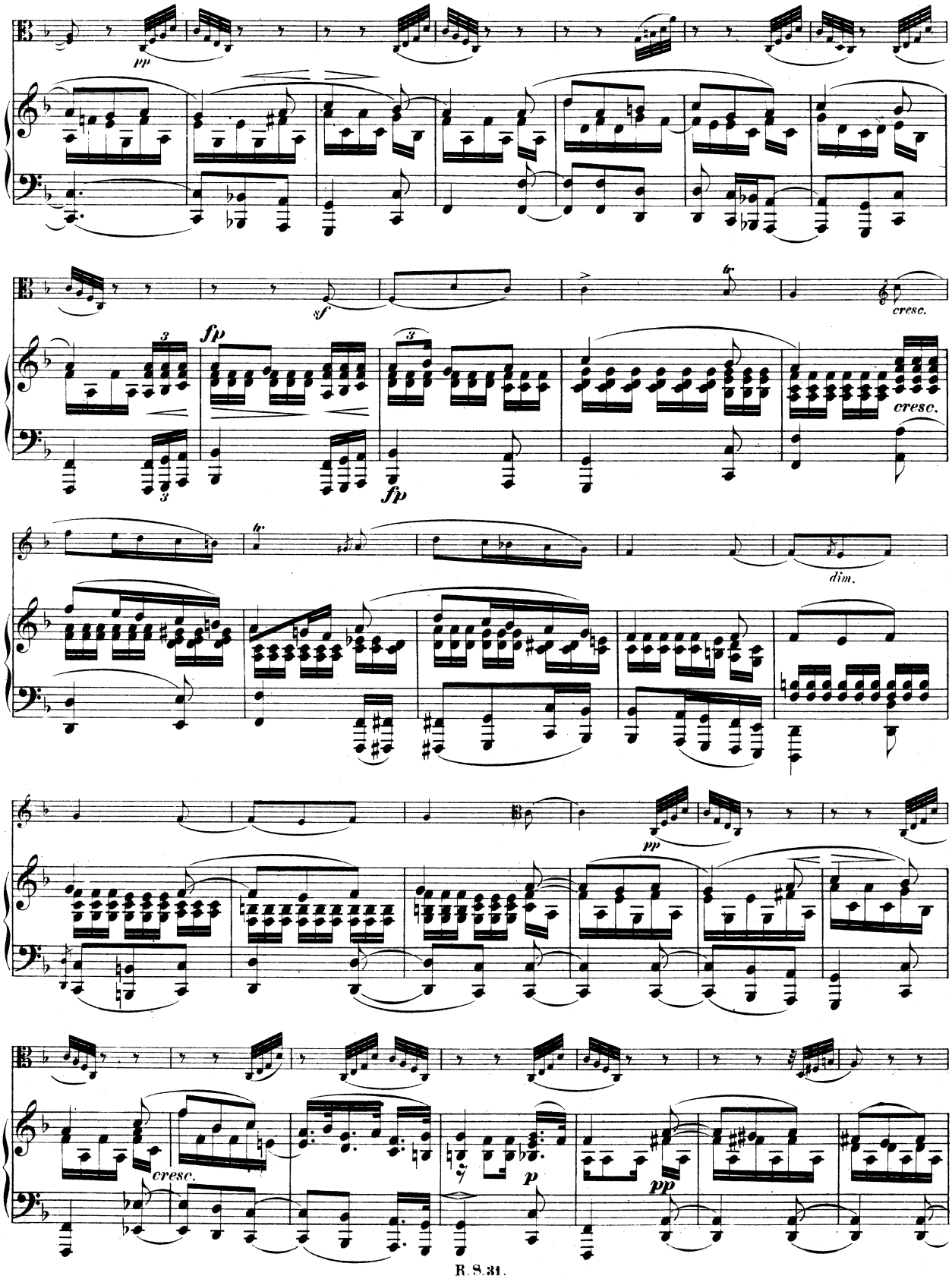
pp
sf
fp
cresc.
dim.
p

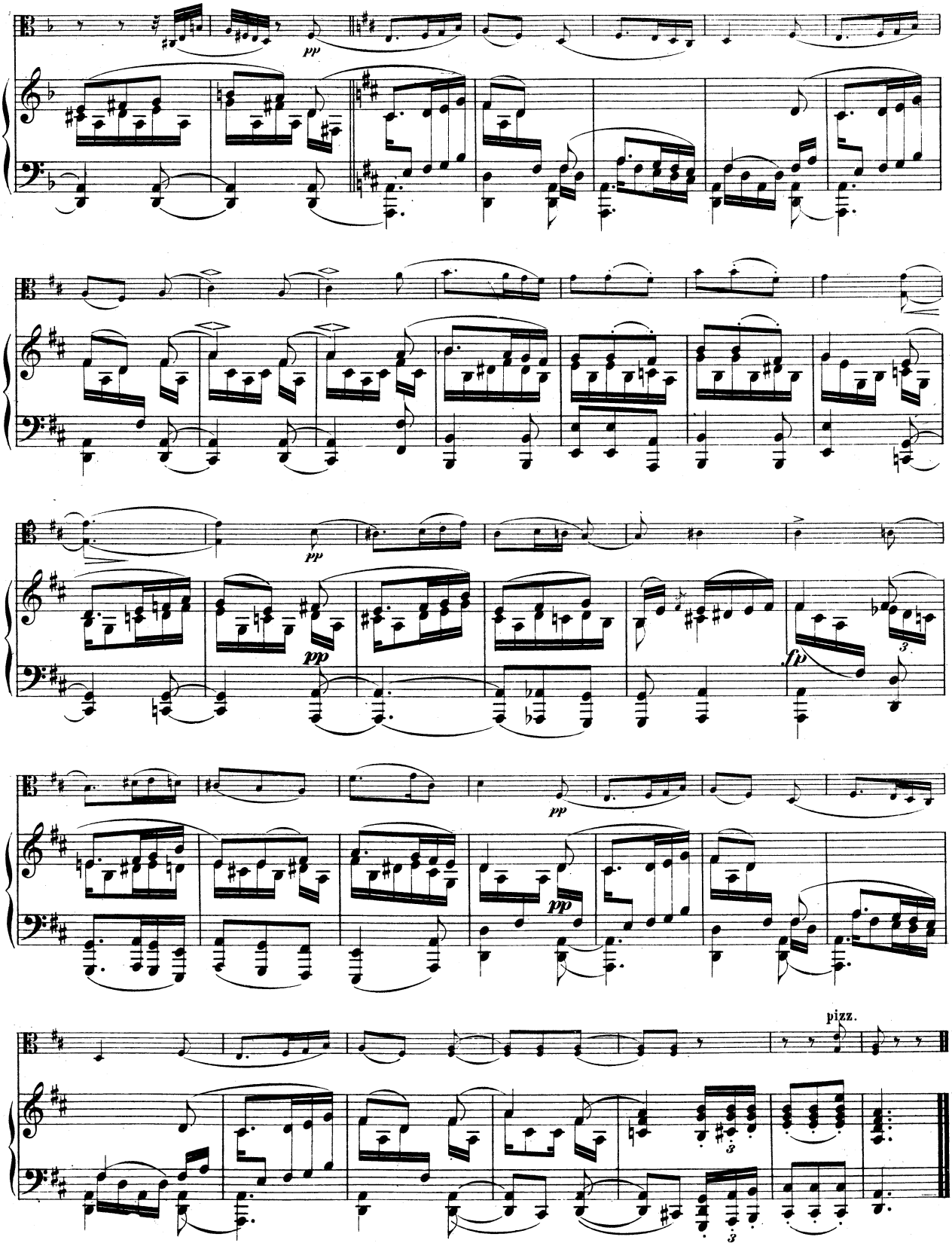
pp
pp
pp
fp
pp
pp
pizz.