DREI ROMANZEN

für das Pianoforte

von

ROBERT SCHUMANN.

Op. 28.

Herrn Graf Heinrich II Reuss-Köstritz gewidmet.

Schumann's Werke. Serie 7. Nº 25.

Componirt 1839.

Sehr markirt. (M. M. ♩=88.)

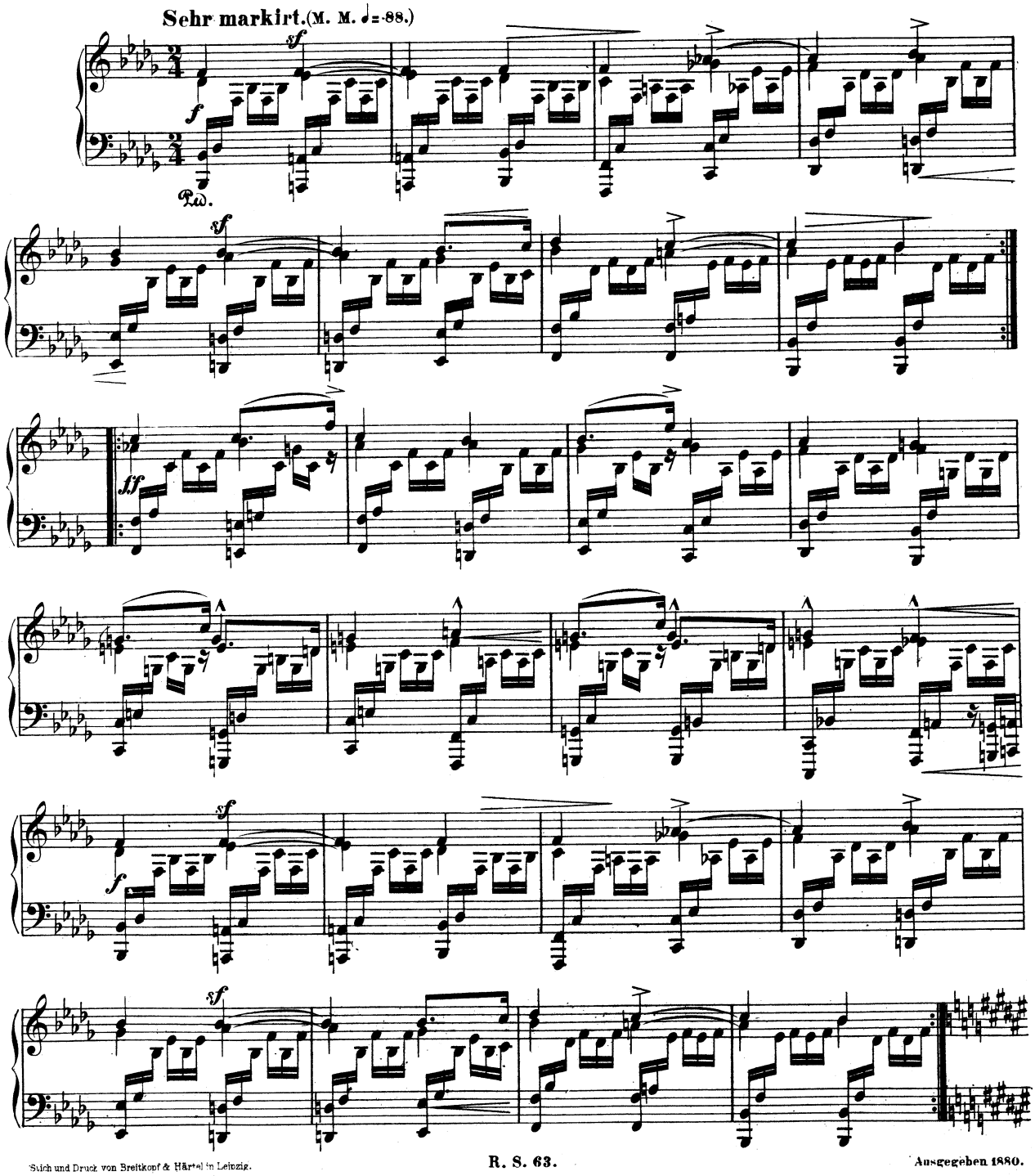

Stich und Druck von Breitkopf & Härtel in Leipzig.

R. S. 63.

Ausgegeben 1880.

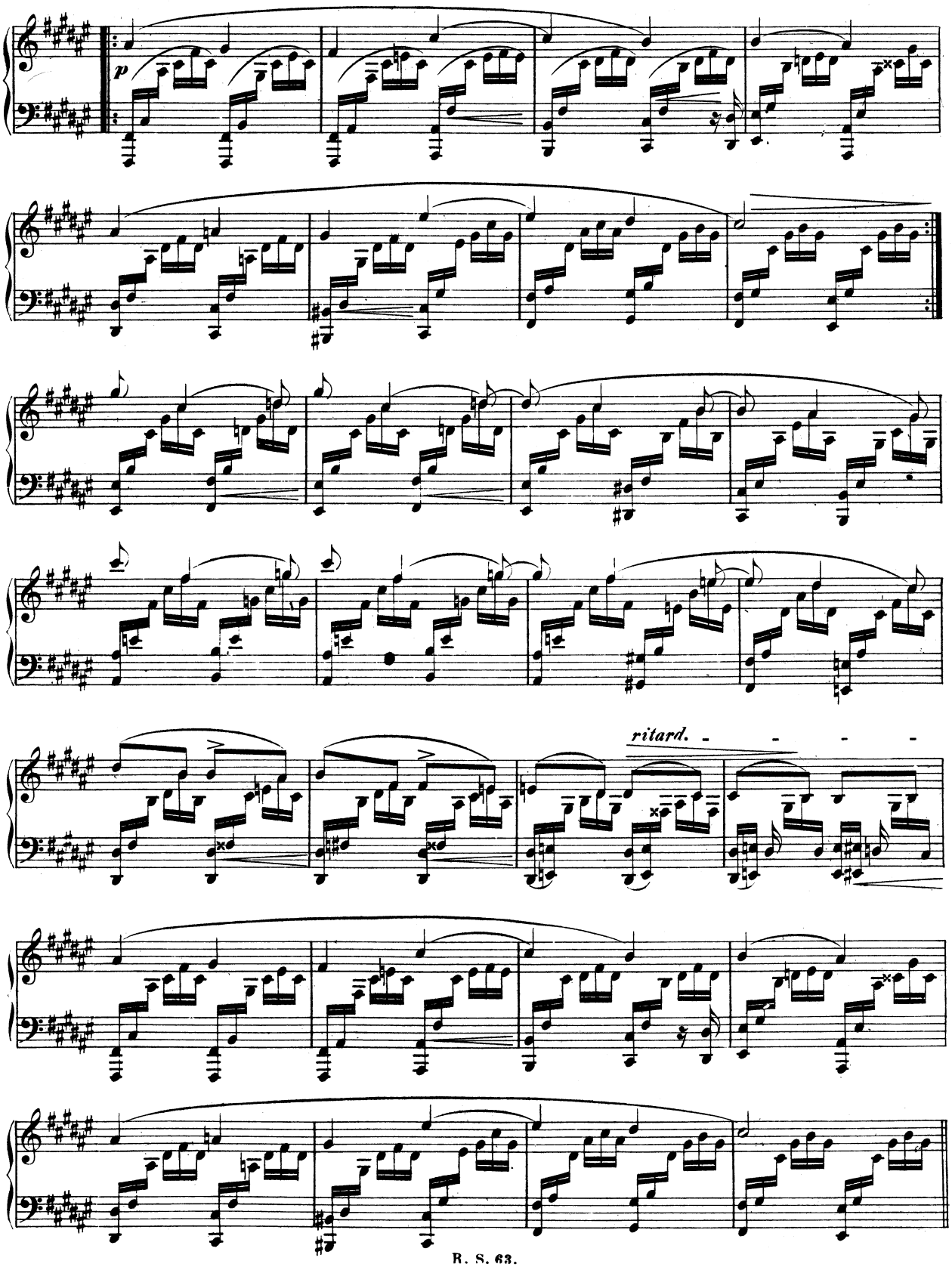
p
ritard.

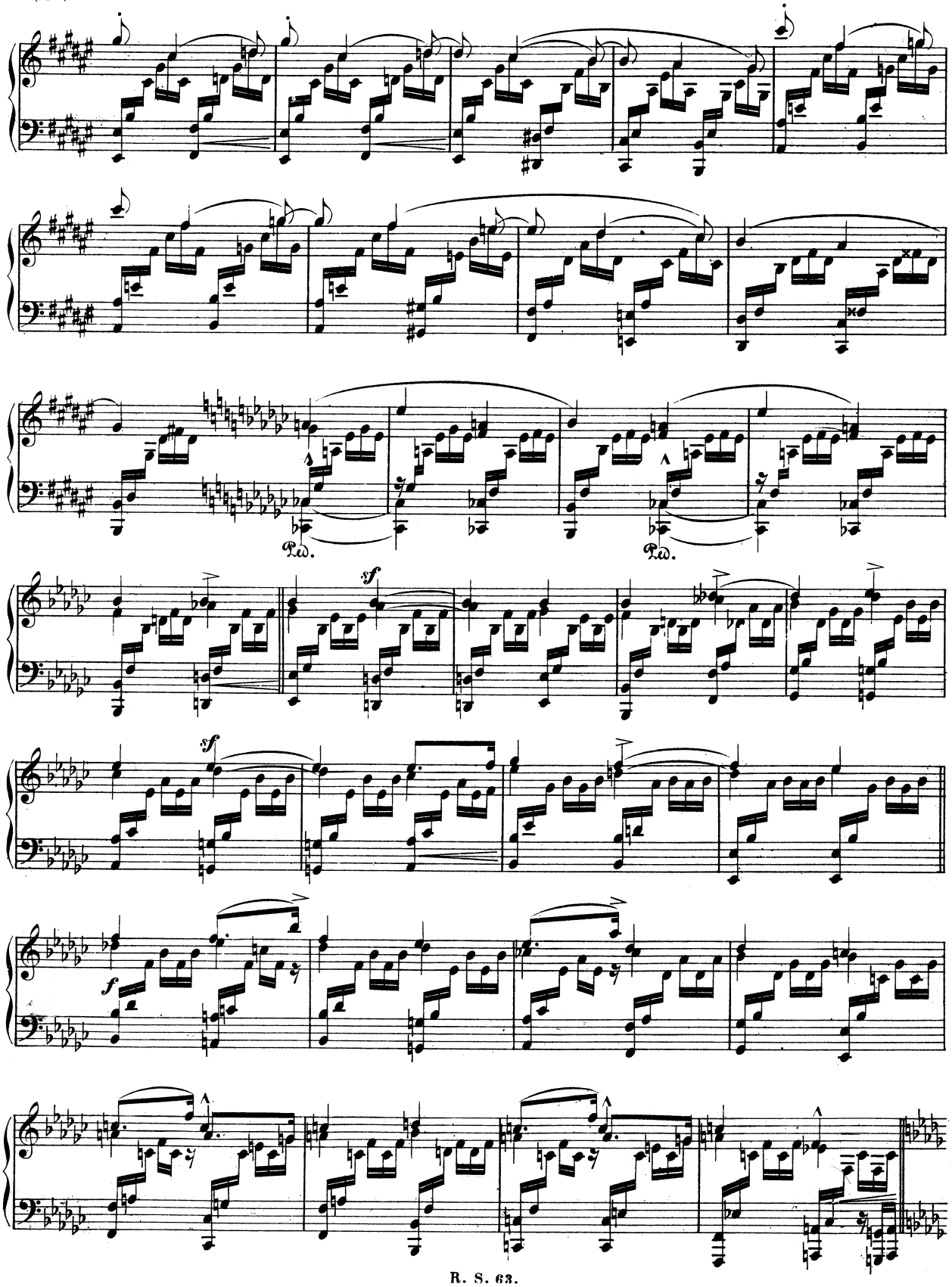
Ped.
Ped.
sf
sf
f

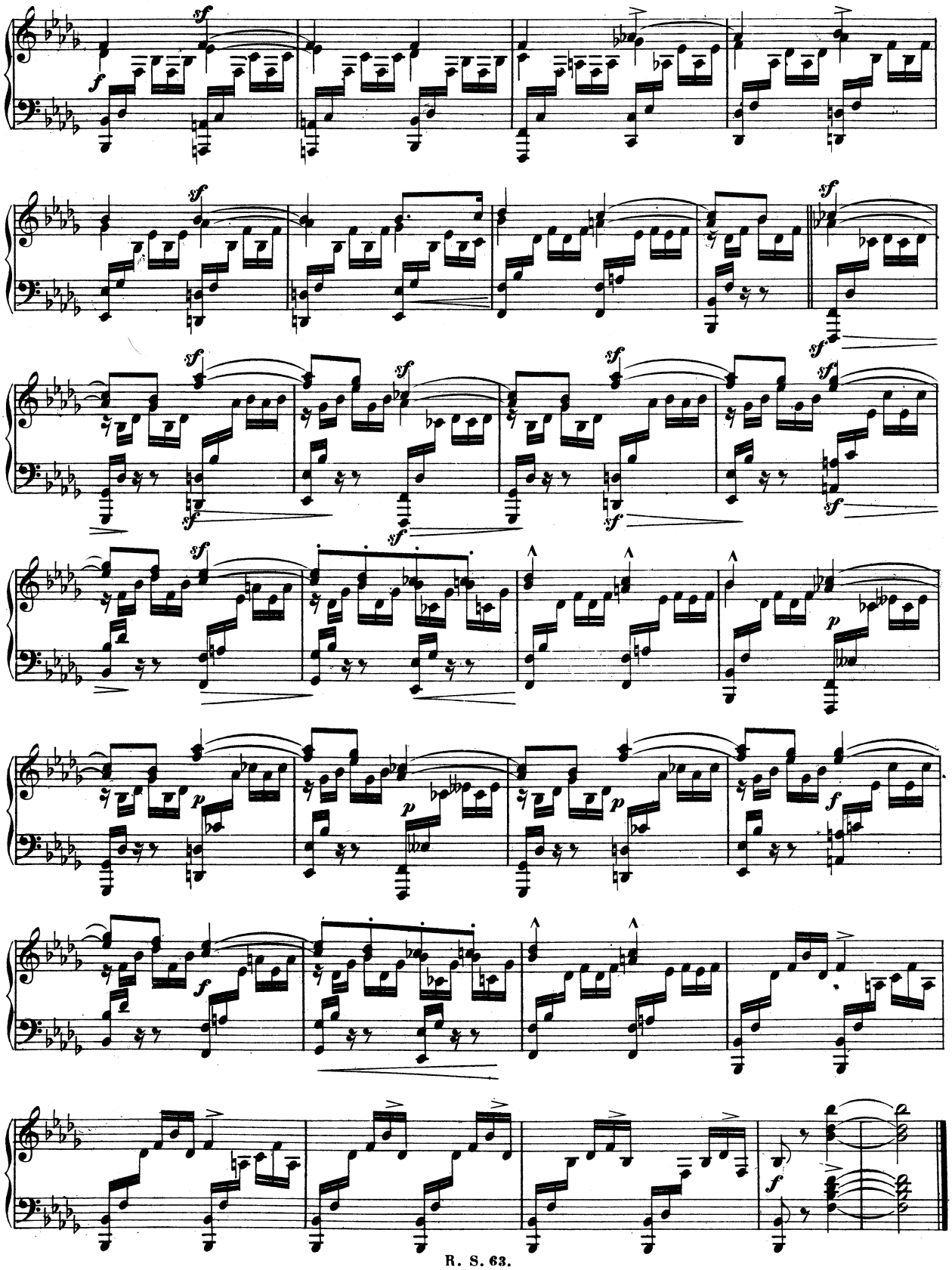

II.

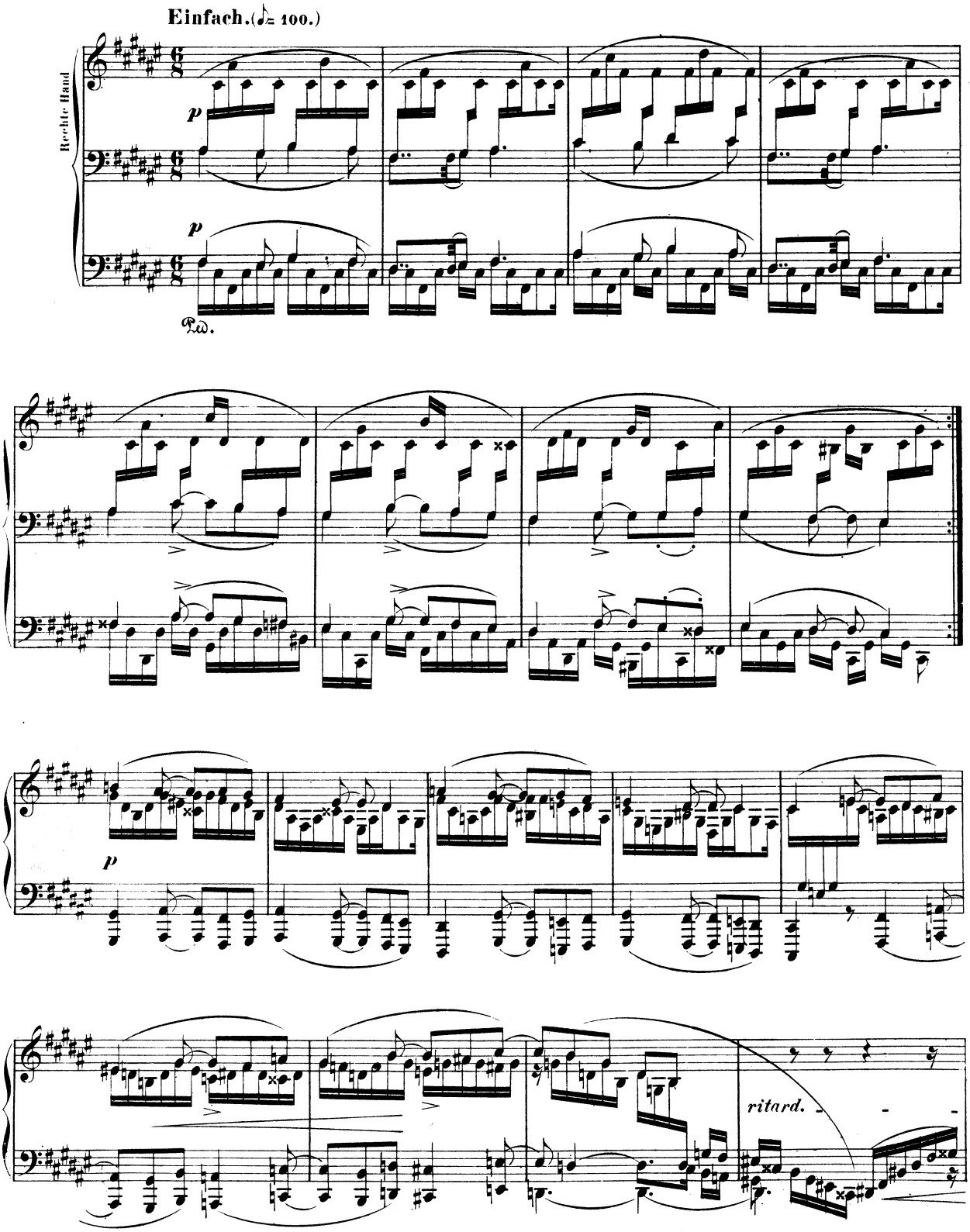

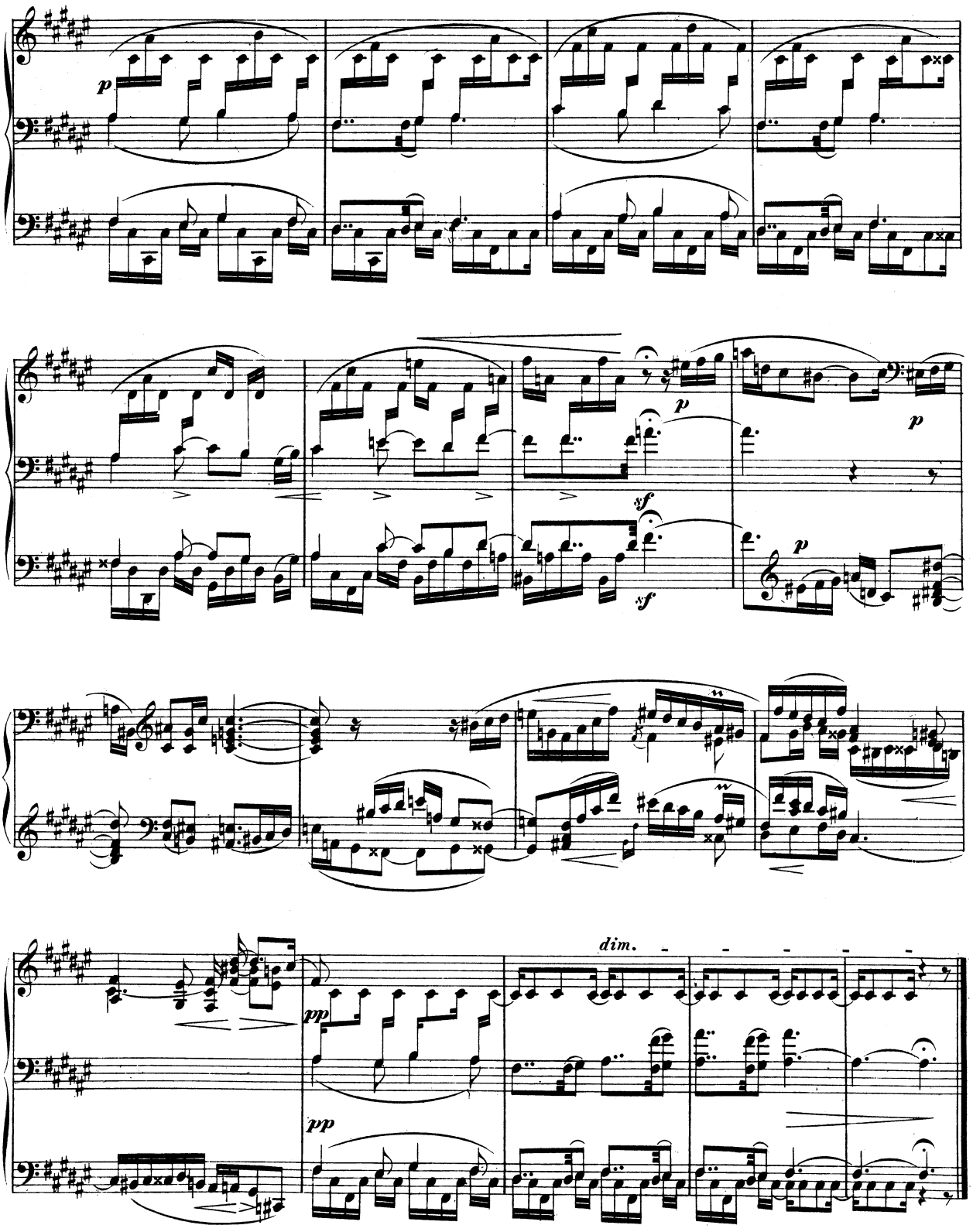
p
p
sf
sf
p
p
dim.
pp
pp

III.

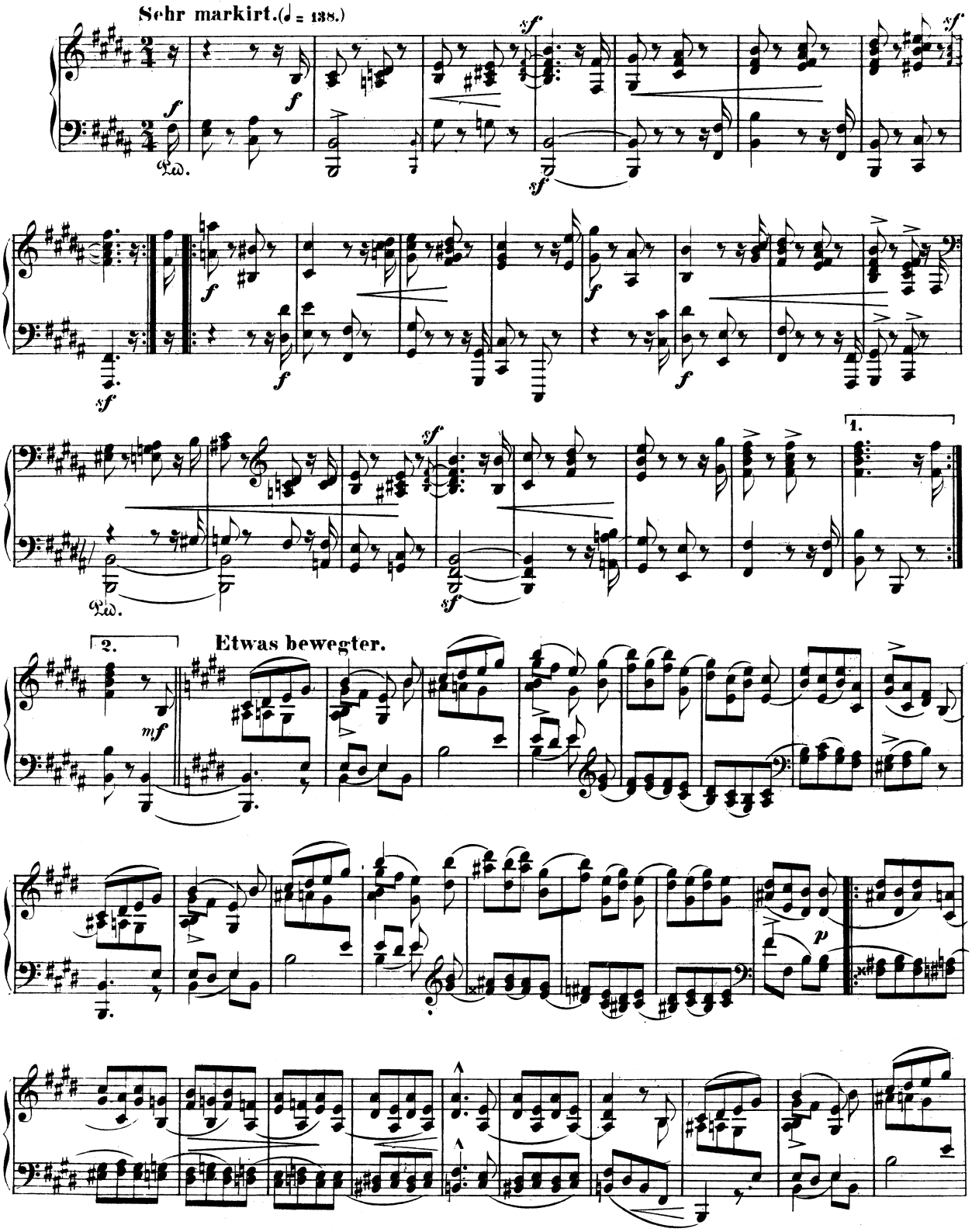

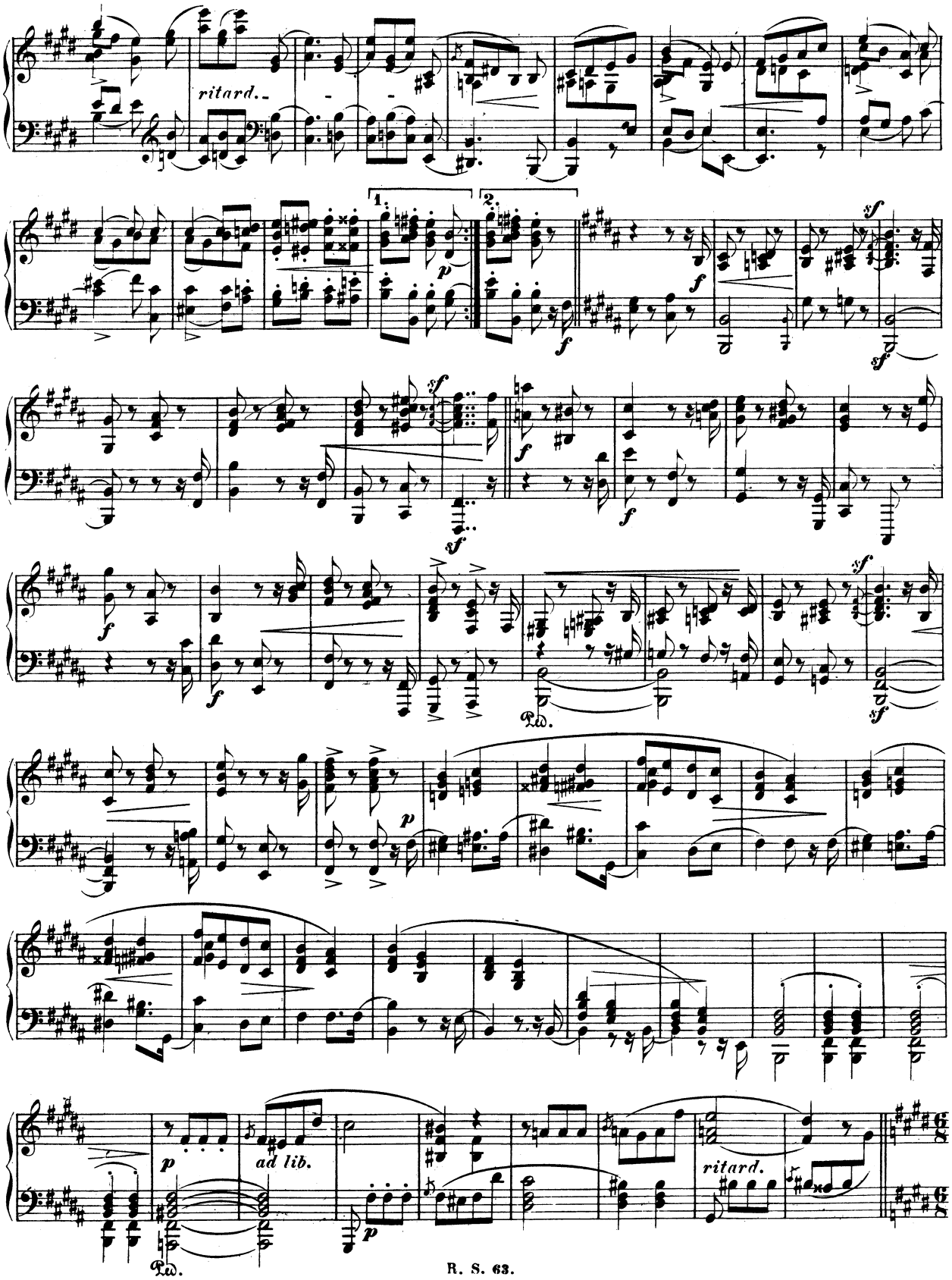
ritard.
1.
2.
ad lib.
ritard.

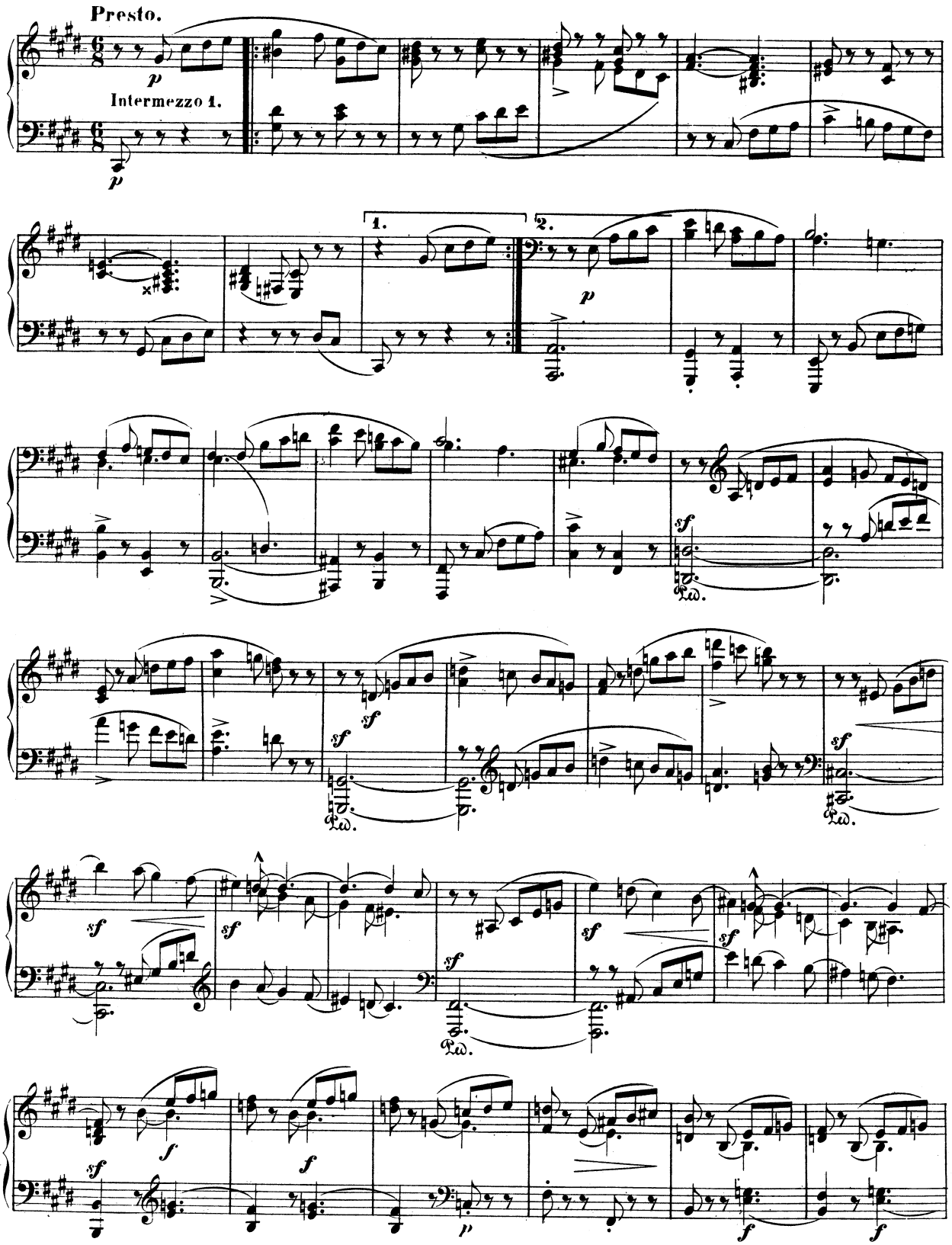
Presto.
Intermezzo 1.
1.
2.

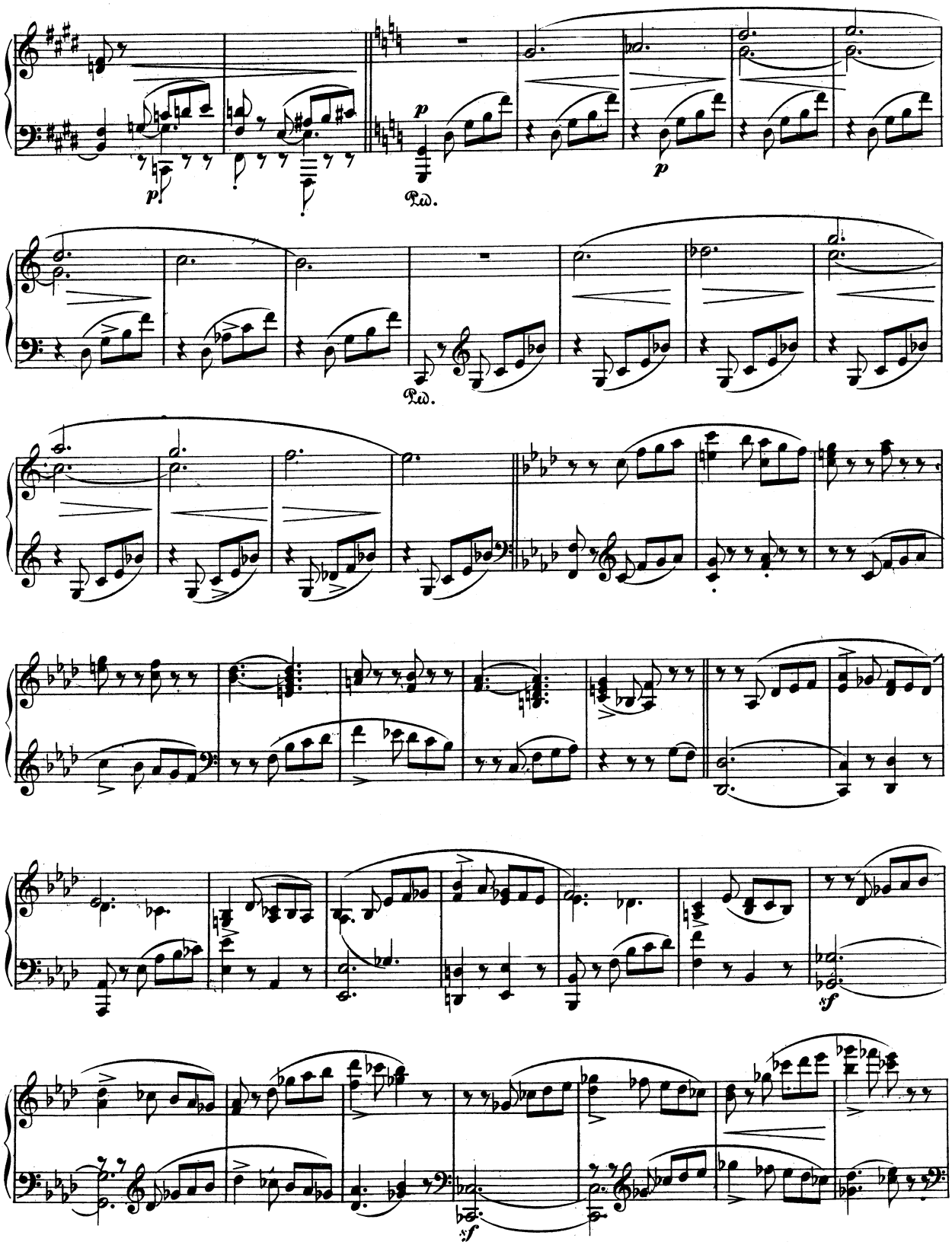
p
Ped.
p
Ped.
sf
sf

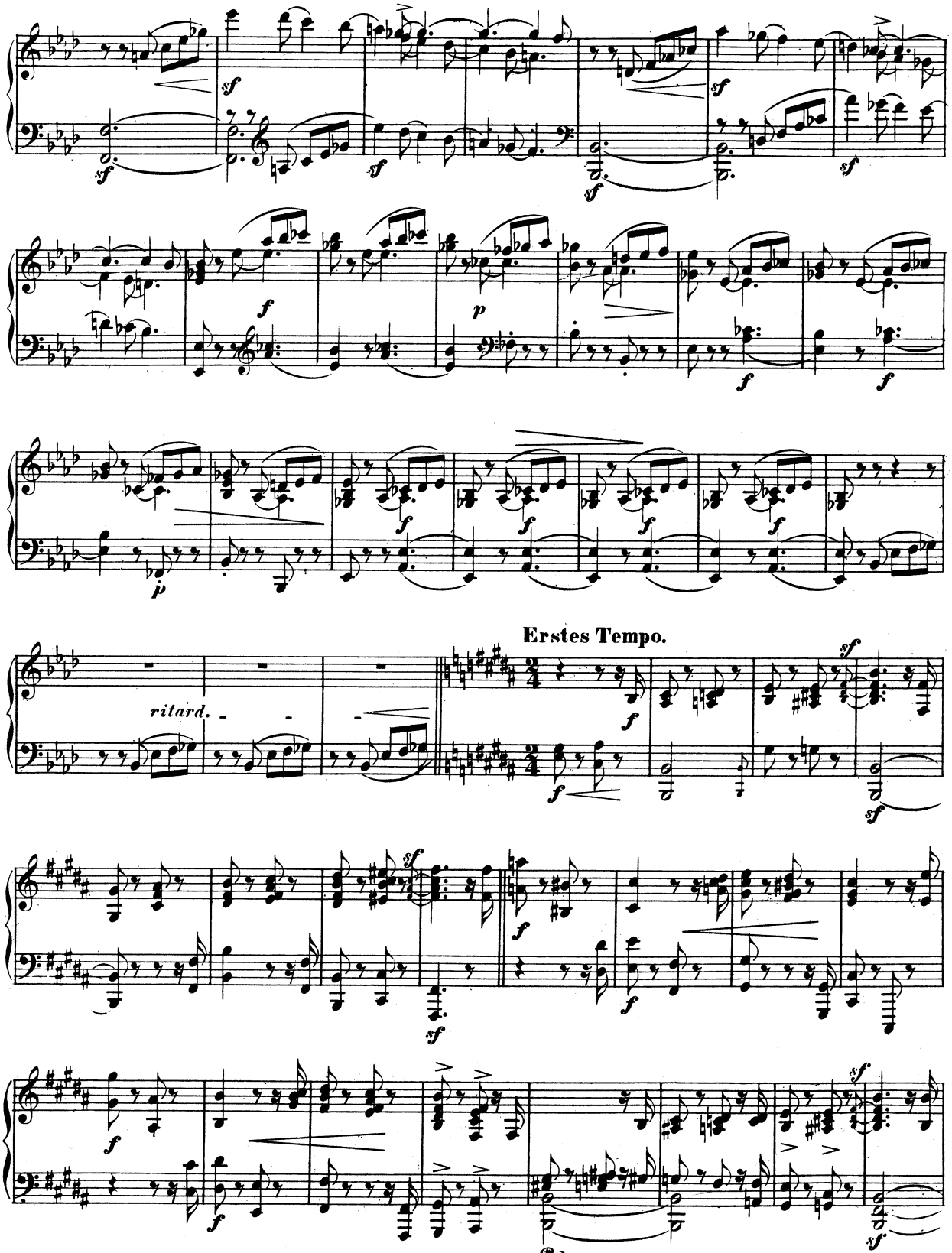
ritard.
Erstes Tempo.

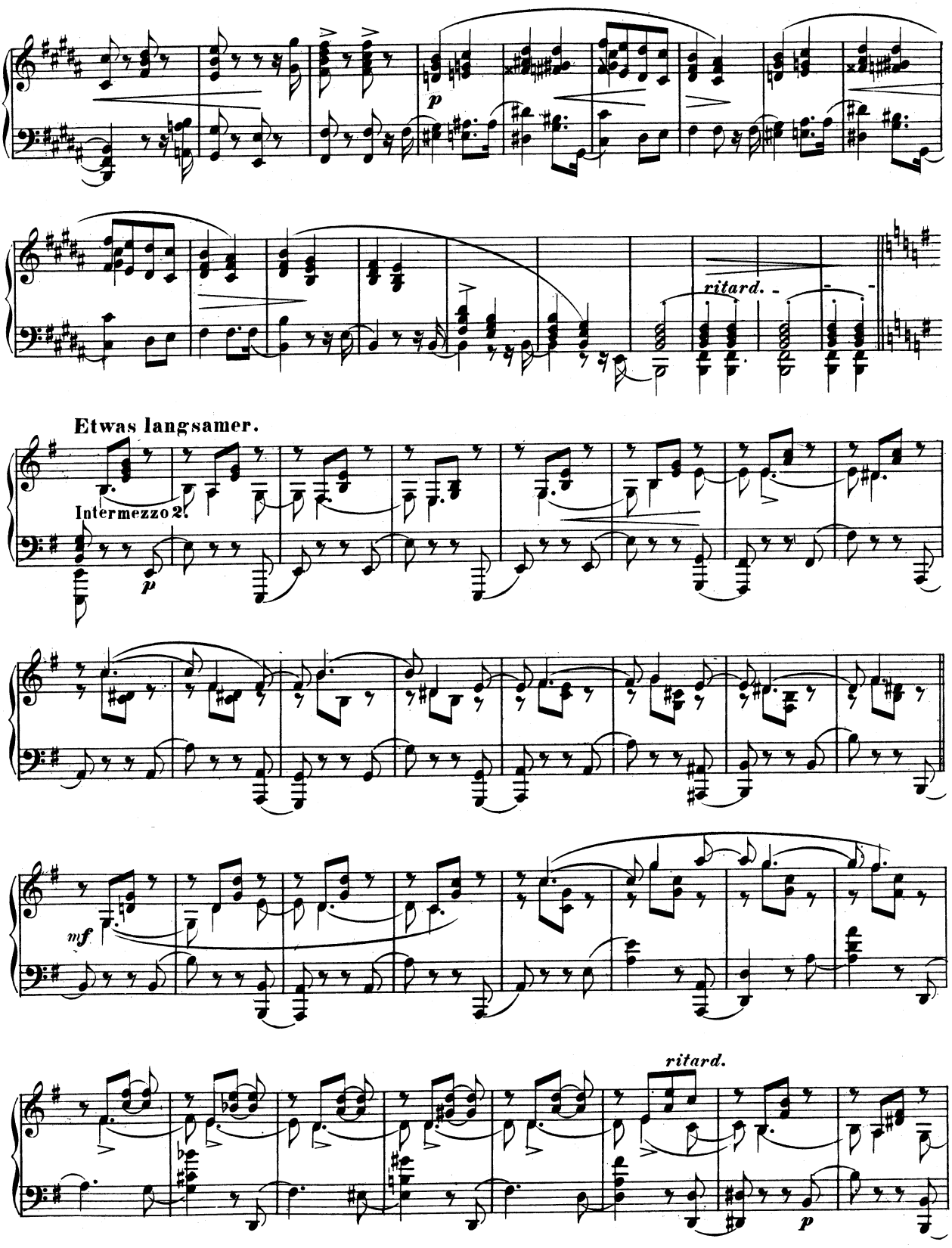
p
ritard.
Etwas langsamer.
Intermezzo 2.
p
mf
ritard.
p

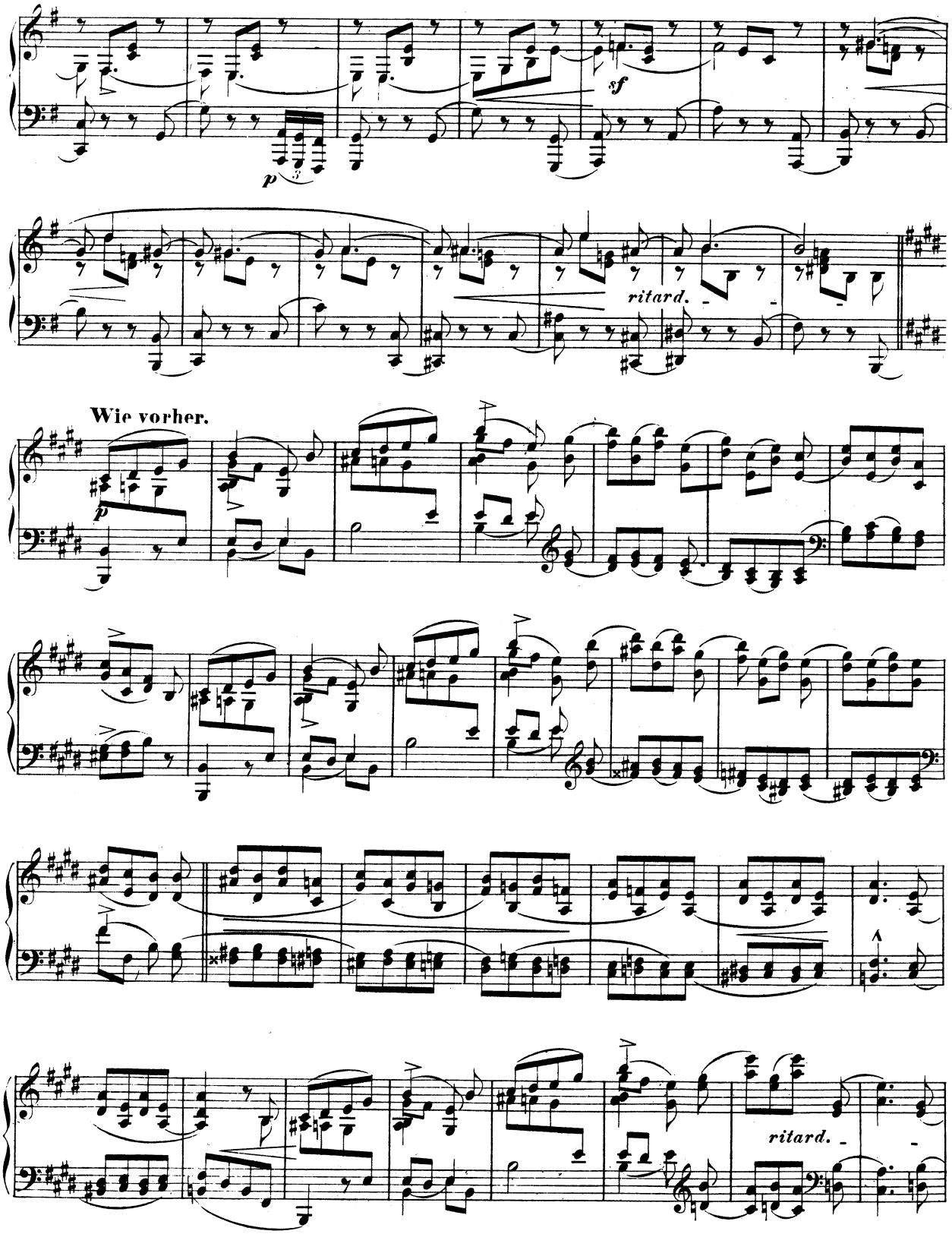
sf
p
ritard.
Wie vorher.
p
ritard.

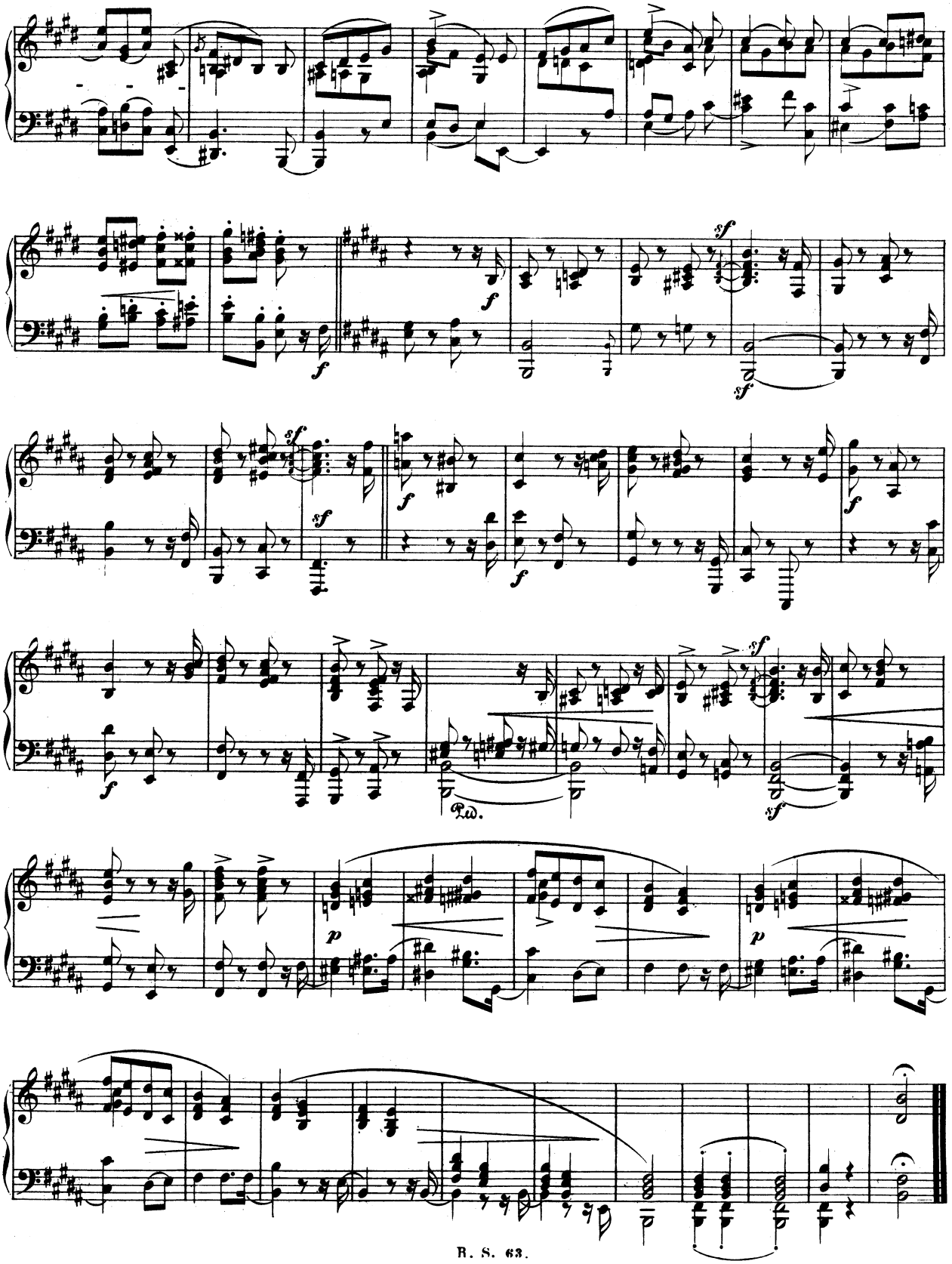
Ped.