

Violino Secondo

# CONCERTO

Giuseppe Sammartini(1695 - 1750)

Adagio

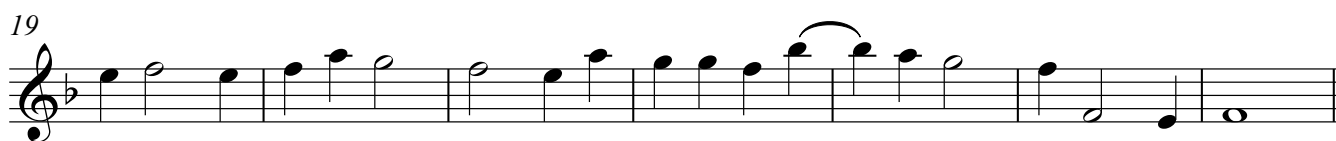

Allegro

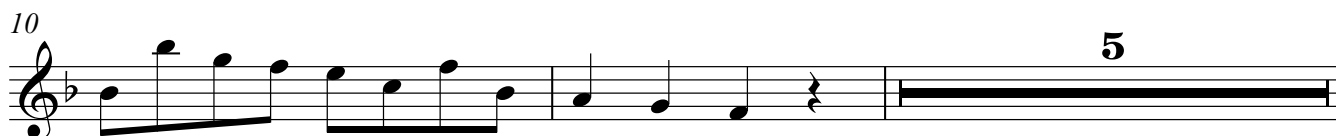

17  **Tutti**

21 

27 

32 

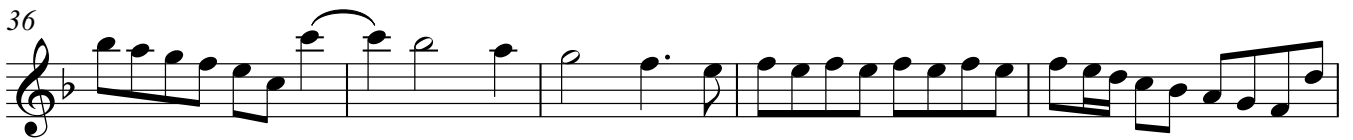
36 

41 

45 

48 

*Adagio*

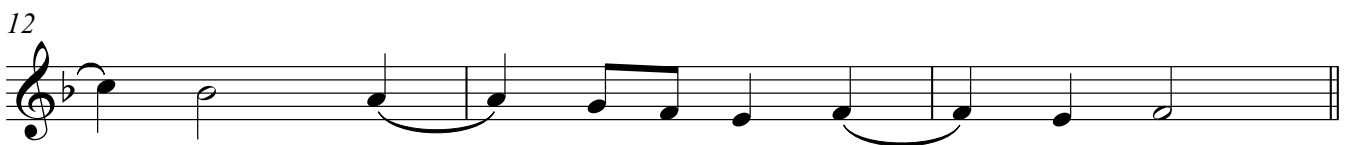

7  **Tutti**

12 

Allegro

Tutti

Tutti

Tutti

