

# Pictures at an Exhibition

Horn

Promenade

Modest Moussorgsky©  
Transcribed and Arranged by  
Wayne Beardwood

♩ = 90

6

10

13

17

21

23

*f*

*f*

*f*

*mf*

*mf*

*mf*

*f*

*ff* *sostenuto*

*ff*

*molto rit*

# The Gnome

Allegro vivo ♩ = 92

33

*ff*

*p*

*ff*

6

Horn

♩ = 92

43

49

58

67

73

78

84

93

101

107

# Promenade II

♩ = 84

# The Old Castle

Andante ♩ = 48

Horn

Horn

165

173

181

188

195

200

### Promenade III

Moderato pesante  $\text{♩} = 84$

208

# Children Quarrelling at Play

Allegretto capriccioso ♩ = 128

# The Ox -Cart

Moderato pesante ♩ = 42

20

Horn

Horn

262

*mp* *mp* *mp* *mp* *poco a poco cresc.*

270

*dim.* *sf* *molto cresc.*

279

*f* *poco allargando*

288

*mf* *poco a poco dim.*

296

*p* *pp*

# Promenade IV

Tranquillo ♩ = 60

*p* *mp*

310

*mp* *p*

313

*pp* *mf* *pp*

Dance of the <sup>Horn</sup>Hens and Chicks

Allegretto scherzando ♩ = 180

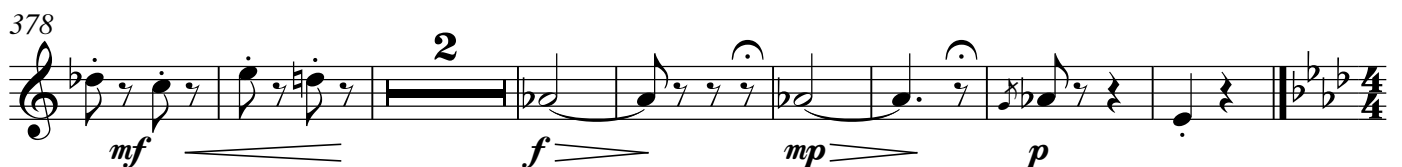
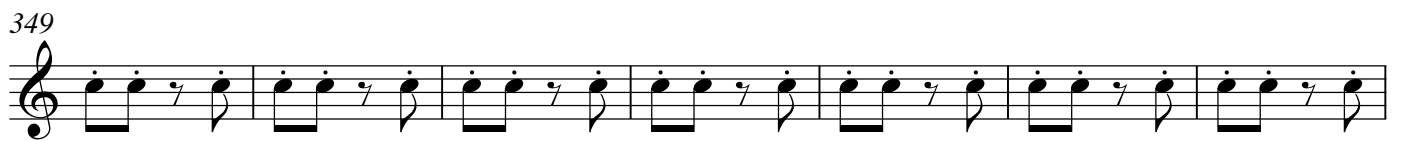

Horn

Horn  
Samuel Goldberg and Schmuyle

Andante  $\text{♩} = 48$

6

The Market at Limoges

Allegro vivace sempre scherzando  $\text{♩} = 110$

Horn

40 *sf p* *f* *mf* *f*

44 *f* *f* *f* *f*

48 *f* *f* *sempre cresc.*

52 *ff*

54 *dim.* *mp*

57 *f* *mf*

60 *f*

62 *mp* *f* *cresc. e accel.*

65 *f* **Presto ♩ = 160**

67

Horn

Horn

69

*cresc. e accel.*

# The Catacombs

Largo ♩ = 88

84

*ff pp ff pp mp ppp ff pp ff*

95

*pp ff pp ff p*

106

*ff mp pp mf f*

117

*ff mp*

123

*sf pp rit.*

127

*mf p*

131

*p mf p mf*

135

*p mf p mf*

141

*p mf p mf*

136

# The Hut of Baba Yaga

Allegro feroce  $\text{♩} = 90$

150

159

166

175

185

195

208

Horn

rit. . . . .

222

232  $\text{♩} = 84$

243

250

259

267

275

285

295

307

318

# The Great Gates of Kiev

Allegro maestoso

$\text{♩} = 50$

331

339

347

353

361

369

374

Horn

434

♩ = 78

441

448

453

459

♩ = 72 Maestoso

465
