

6/78

Til Frøken AURORA HANNEBORG.

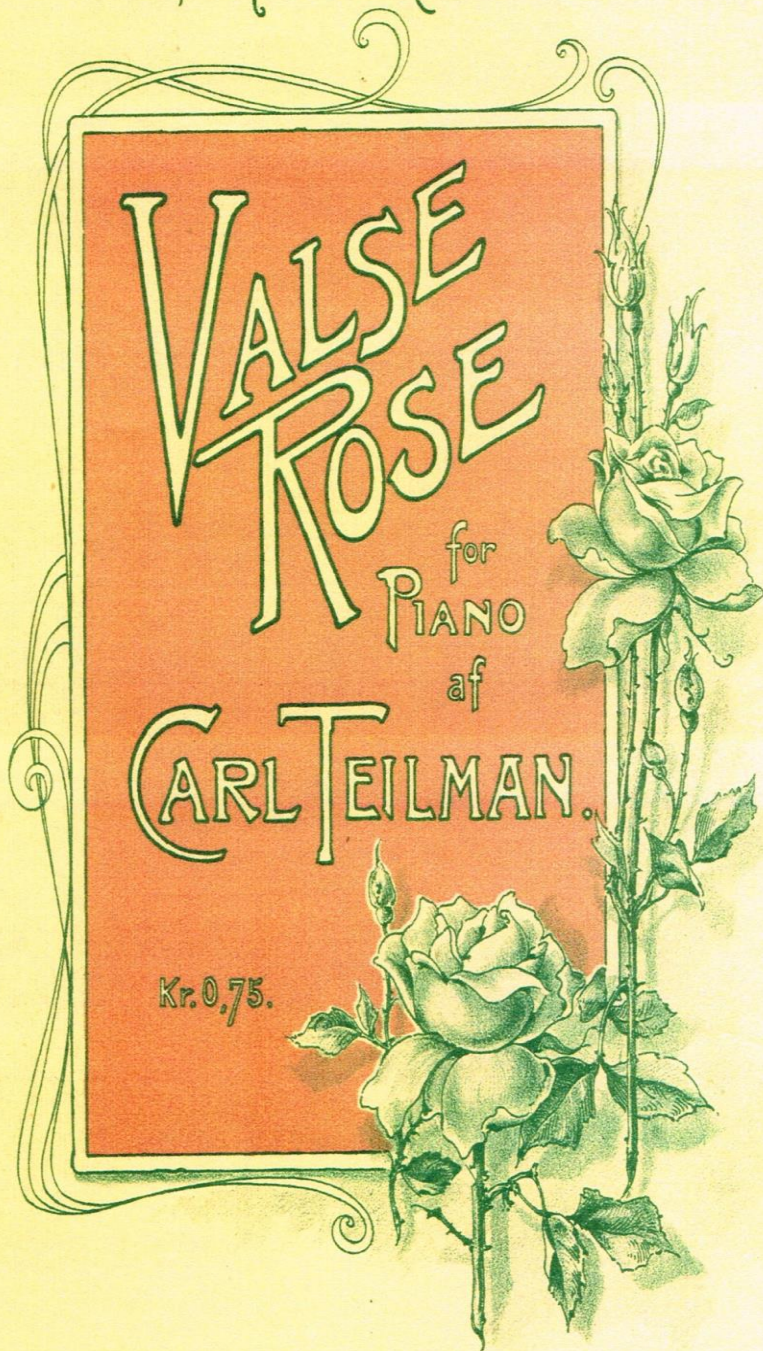

Forlæggerens Eiendom for alle Lande.
CARL WARMUTHS EFTF. MUSIKFORLAG.

KRISTIANIA.

©. v. E. P. 2591

1902

Oscar Brandstetter, Leipzig

Valse Rose.

Carl Teilman.

Introduction.

PIANO:

con Ped.

rit.

p

Vals.

rit.

1. 2.

1. 2.

