

VIOLA

String Quartet no. 3

Duration: 10:00

Richard St. Clair
(2005-2009)

Allegro moderato (♩ = 108)

35 *f* 6 6 6 6

37 *ff* 3 3 6 6 6

39 6 6 6 3 3 6

41 *ff p f p mf p mf pp*

46 *cresc.* *ff f > p*

51 *mf p mf mp* Pizz. Arco

56 *mf p fp*

60 3 3 3 3

63

3 3 3 3 3 3 3 3 3 3

67

f 3 3 3 *fp*

71

3cresc. 3 3 3 *sfz sfz* *ff sfz sfz*

74

Pizz. *sfz sfz* Arco 3 *ff* 3 *mf* *ff* Pizz. *sfz*

78 Andante (♩ = 52)

Arco *mp*

84

mf

90

fp ♩ = 52 (♩ = ♩) *p* *fp*

96

Pizz. *mf* *mp* Arco *p* *mf*

Andante (♩ = 52)

99

f *p*

102

fp *p*

106 pizz.

p *fp*

111 arco

p *f*

116

p *fp*

121

p *fp*

126

mp *mf* *mp*

131

mp *fp*

134

mp *fp* *mf*

139

fp *fp* *fp* *fp*

144

fp

149

mf

154

p

159

p *pp*

163 pizz.

Allegretto ♩ = 80

166 arco

p *sfz*

169

fp

172

175

177

179

181

183

p

185

mp *pizz.*

189

mf *arco*

194

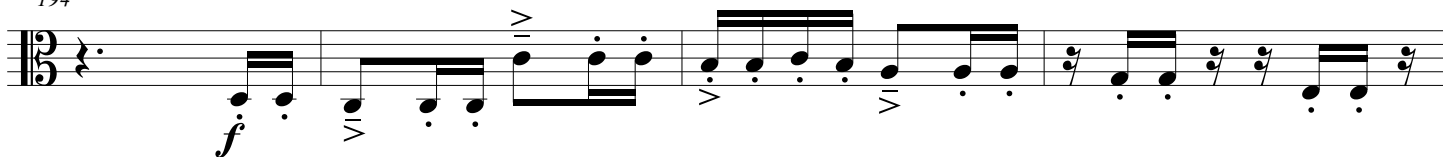

198

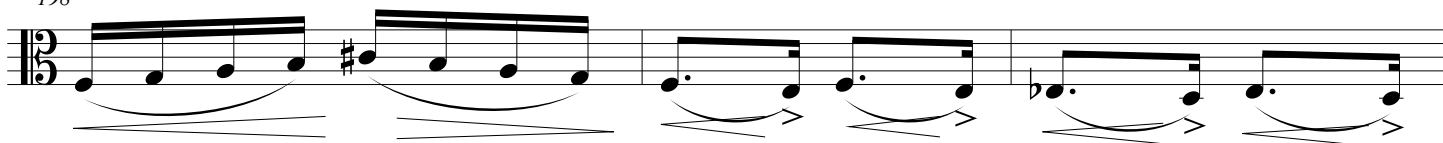

201

207

213

218

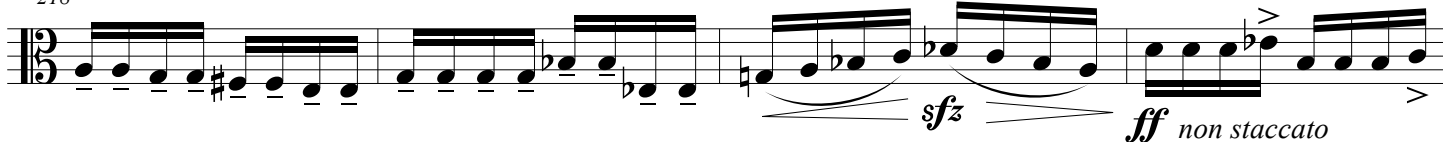

222

226

230

234

sfz *sfz*

238

p

242

248

f *p*

254

fp

260

266

270

ff

276

282

sfz *sfz* *sfz*

286

sfz *sfz* *sfz* *ff* *sffz*
