

Fagott

Johann Baptist Vanhal

Quartett C-Dur für

Oboe, Englischhorn, Baritonoboe und Fagott

Nach dem Streichquartett in Es-Dur "Hoffmeister Nr.2"  
(verkürzte Fassung)

Eingerichtet von Notenschreiber at IMSLP

Copyright: Creative Commons Attribution Non-commercial 3.0

# Quartett C-Dur für Oboe, Englischhorn, Baritonoboe und Fagott

Nach dem Streichquartett in Es-Dur "Hoffmeister Nr.2"  
(verkürzte Fassung)

Fagott

J. B. Vanhal

**Allegro con fuoco**

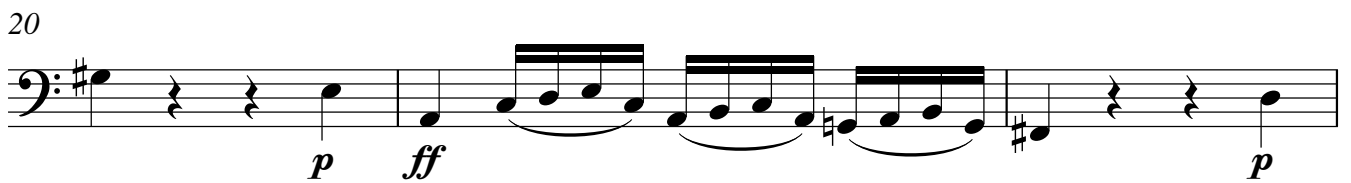
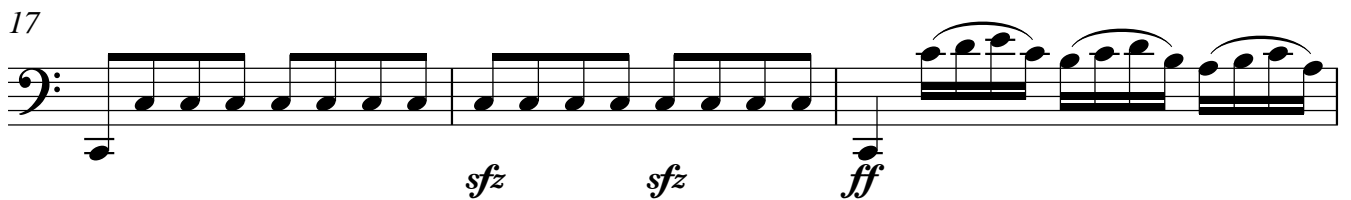
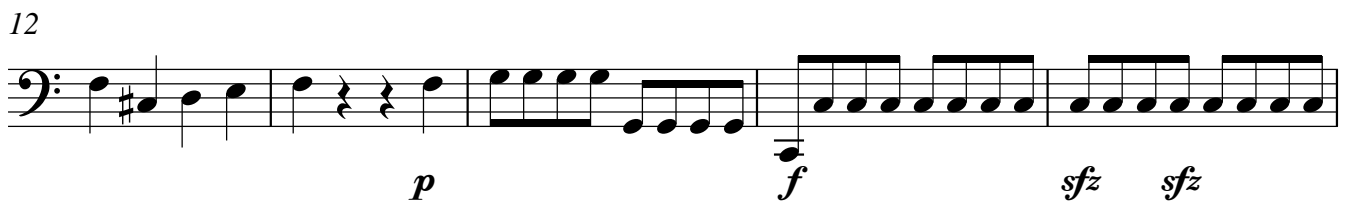

31

*f* *p* *sfz* *sfz*

36

*sfz* *sfz*

39

*f* *p*

43

*cresc.* *f*

47

*p* *p*

52

*f* *p*

57

*ff*

60

*p*

Fagott

4

Andante

7

12

16

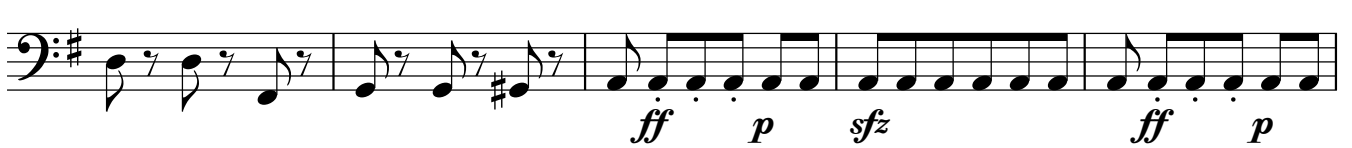

21

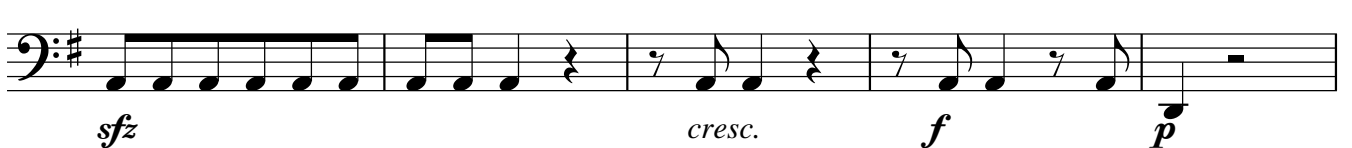

26

31

Fagott

35

40

42

44

50

55

61

64

Fagott

6

Allegro

8

15

22

29

36

43

50

56

Fagott

64

71

78

85

92

99

106

113

120

125
