DEZSÖ D'ANTALFFY

FESTA BUCOLICA

(*Rural Merrymaking*)

TOCCATA *for* ORGAN

Price, $1.50, net

G. SCHIRMER, INC., NEW YORK

N 4

DEZSÖ D'ANTALFFY

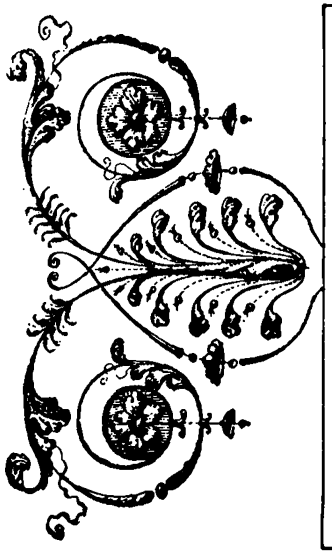

FESTA BUCOLICA

(*Rural Merrymaking*)

TOCCATA *for* ORGAN

Price, $1.50, net

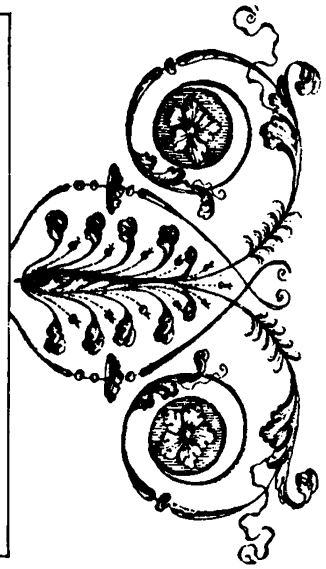

G. SCHIRMER, INC., NEW YORK

N 4

To the Hon. William A. Clark

Festa Bucolica

Rural Merrymaking

Toccata

Dezsö d'Antalffy

Prepare

Swell: Aeoline 8′, Vox celestis 8′, Flute 4′, Bourdon 8′
Great: Bourdon 8′, Flauto di concerto 8′
Choir: Quintatön 8′, Bourdon 8′, Piccolo 2′
Pedal: Subbass 16′, Bourdon 16′, Flauto basso 8′
Sw. to Ch., Sw. to Gt., Sw. to Ped.

Allegretto moderato

Manuals

Pedal

Ch.

p non legato

simile

Sw.

quasi pizzicato

Copyright, 1922, by G. Schirmer, Inc.
Printed in the U.S.A.

poco a poco più legato

on Fl. 8′ Ch.

p

Unda maris 8′, Fl. 4′
Ch.

mf

Gt.

cresc.

poco

p

Piccolo 2′

Ch.

Gt.

Ch.

Gt.

Gt.

Ch.

Gt.

cresc. poco a poco

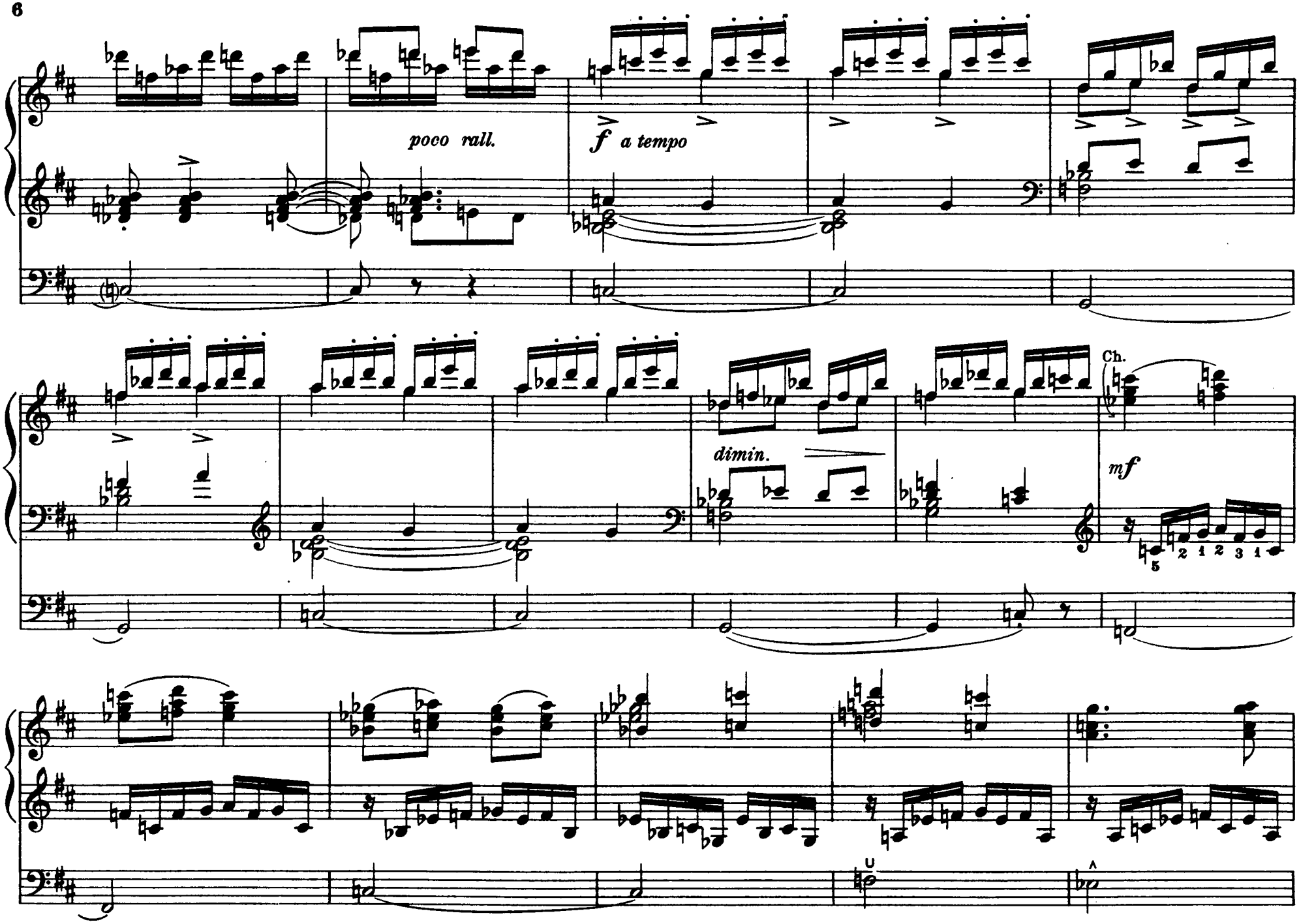
poco rall.
f a tempo
dimin.
Ch.
mf

on Clarinet 8′ Ch.

Gt.

crescendo molto

f *cresc. sempre*

on Reeds

cresc. *poco riten.*

a tempo

fff Full Organ

con fuoco

fff

dimin. *molto*

dimin.

sempre

p

Ch.

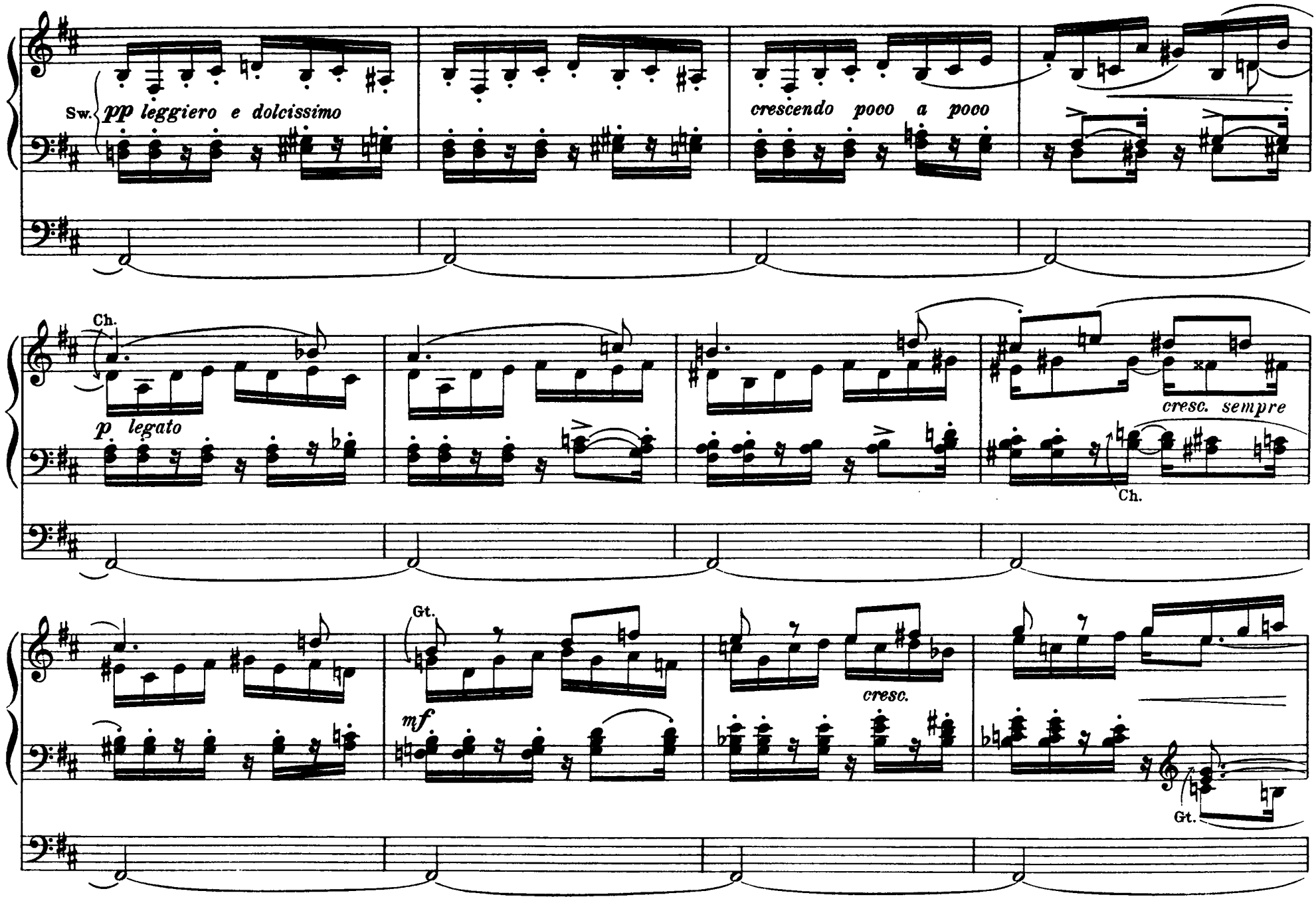
Sw.
pp leggiero e dolcissimo
crescendo poco a poco
Ch.
p legato
cresc. sempre
Ch.
Gt.
mf
cresc.
Gt.

ten.

f ten.

f

cresc. sempre

cresc.

ff

fff

brillante

senza rallentare

Combination libre:

Swell: Vox humana 8′ Fl. 8′, Superoctave, Tremolo
Great: Bourdon 8′. Sw. to Gt.
Choir: Quintatön 8′, Flauto 4′.
Pedal: Bourdon 16′, Sw. to Ped.

Moderato cantabile e religioso

dimin. molto

Sw. *(lunga)*

Sw.

pp

Gt.

Sw.

Gt.

Sw.

pp

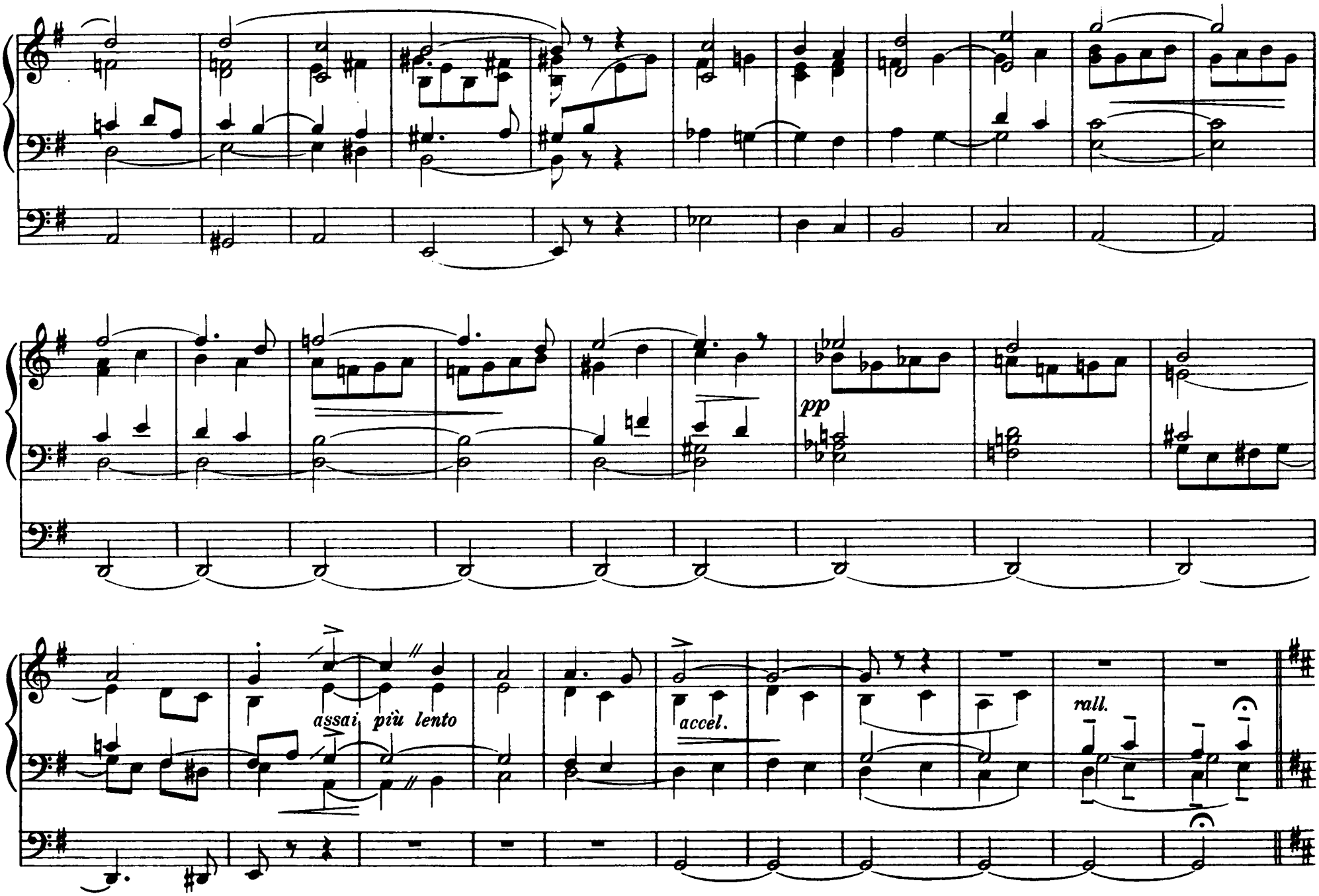
pp
assai più lento
accel.
rall.

Tempo I°

Piccolo 2′

Ch. *p ripigliando poco a poco*

off Vox humana

Quintatön

p cresc. poco a poco

Unda maris 8′

Gt.

Sw.

mf

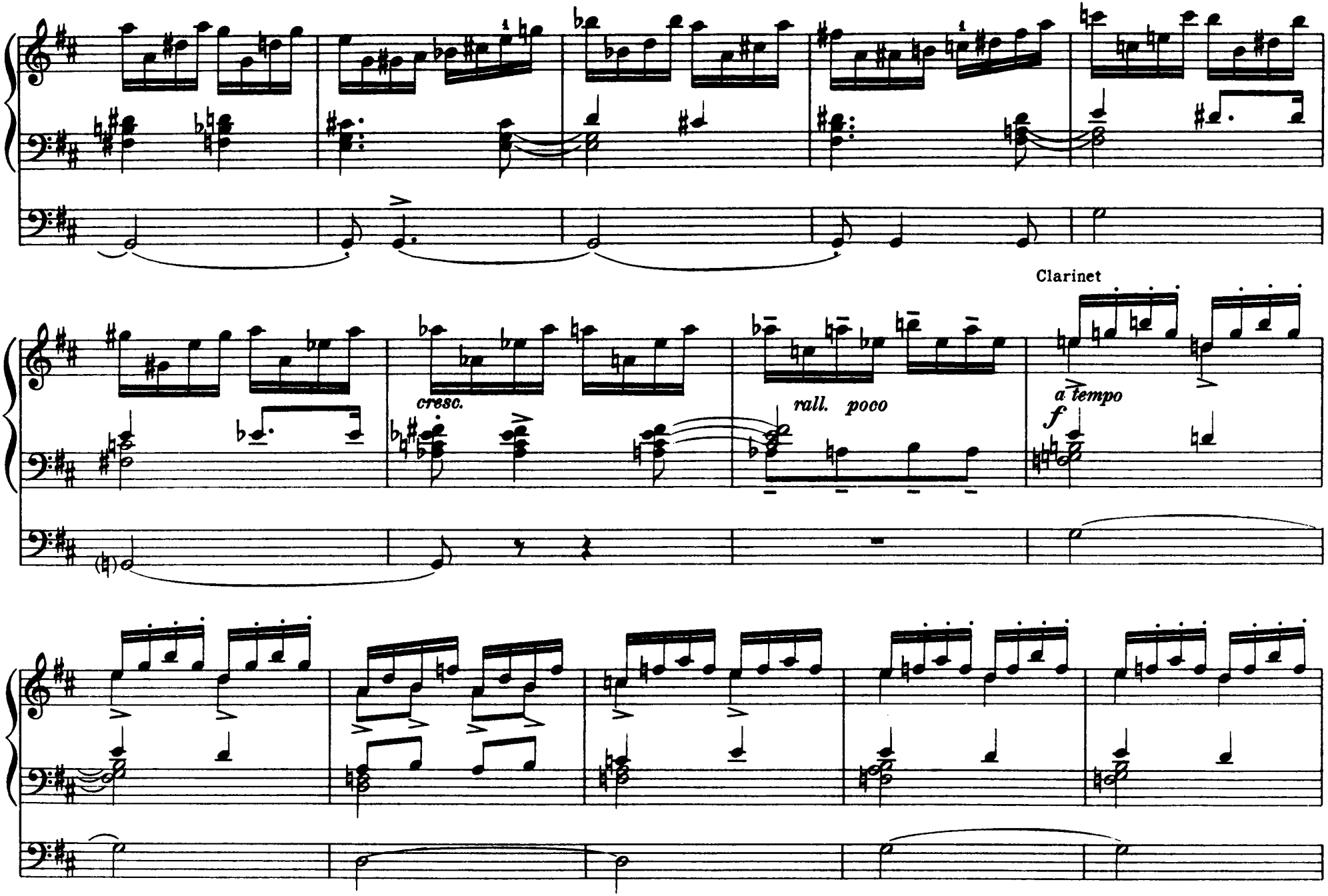
Clarinet
cresc.
rall. poco
a tempo
f

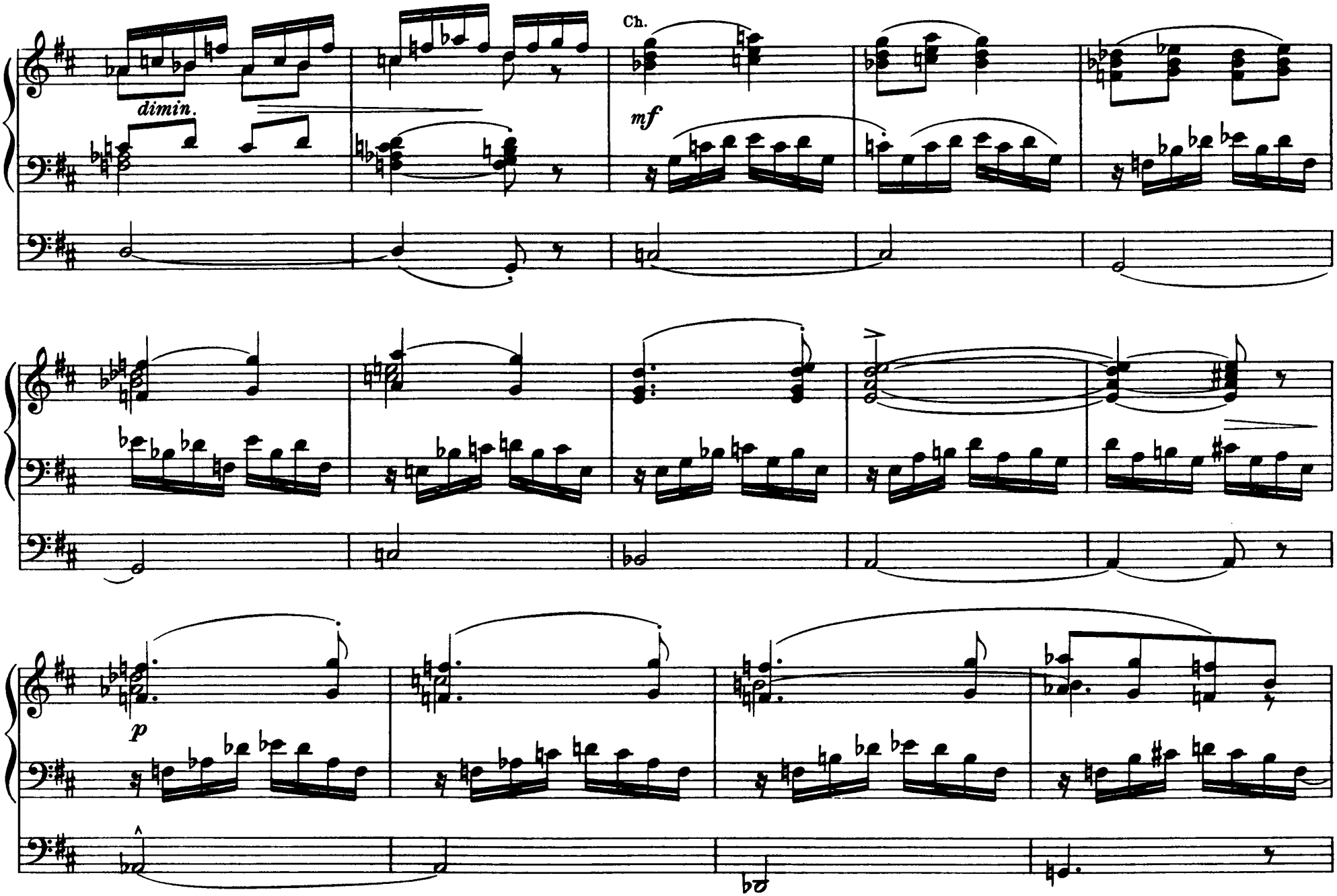
dimin.
Ch.
mf
p

Gt.

cresc. molto

Sw.

ff sfz

p subito

lento

p

Sw.

a tempo

pp leggiero e delicatissimo

cresc. poco a poco

Ch.

p legato

cresc.

Ch.

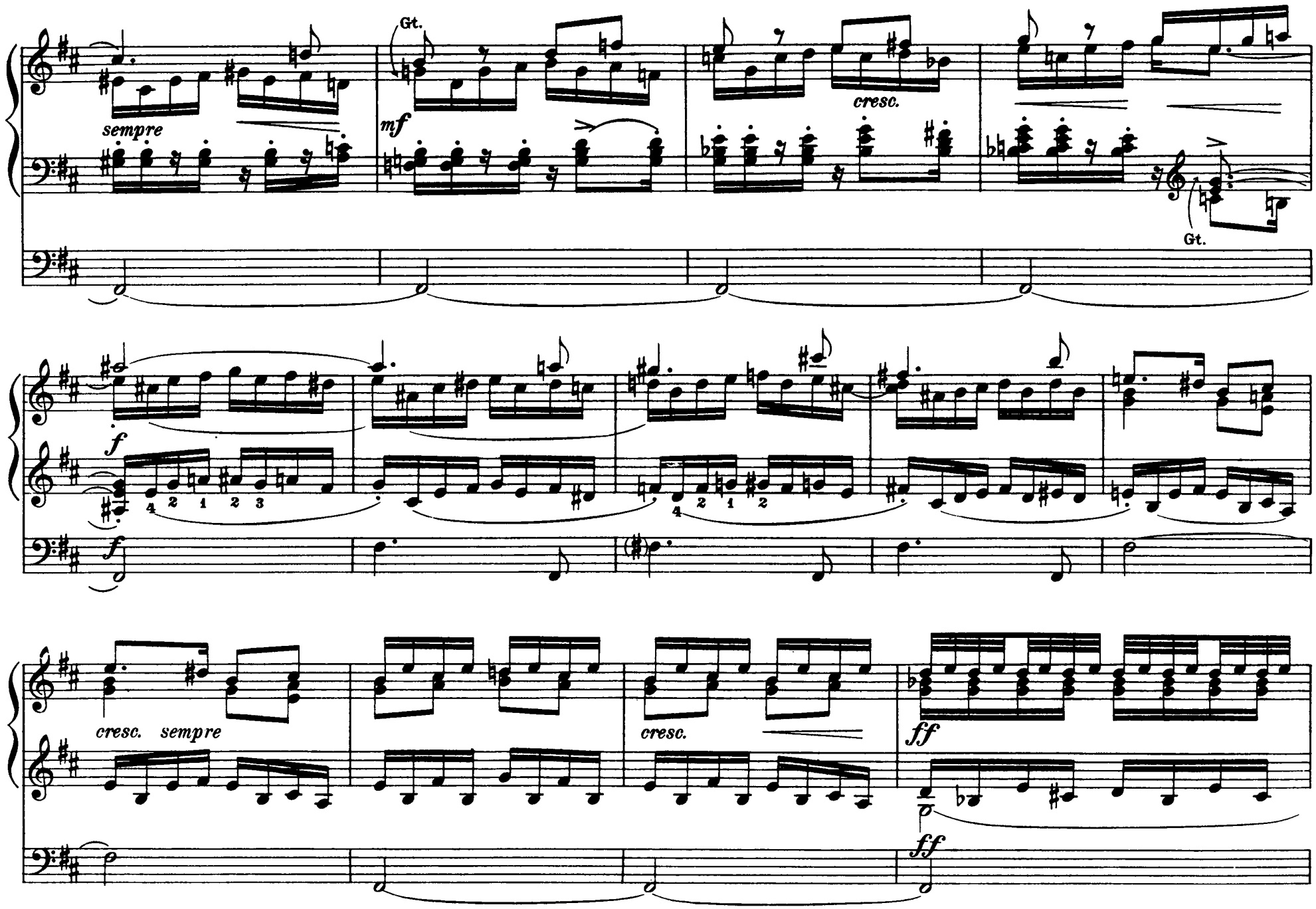
Gt.
sempre
mf
cresc.
Gt.
f
4 2 1 2 3
4 2 1 2
f
cresc. sempre
cresc.
ff
ff

Lento

molto riten.

Grandioso

a tempo

fff *con fuoco*

a tempo

poco a poco sosten.

riten.

cresc. possibile

a tempo

Superoctave

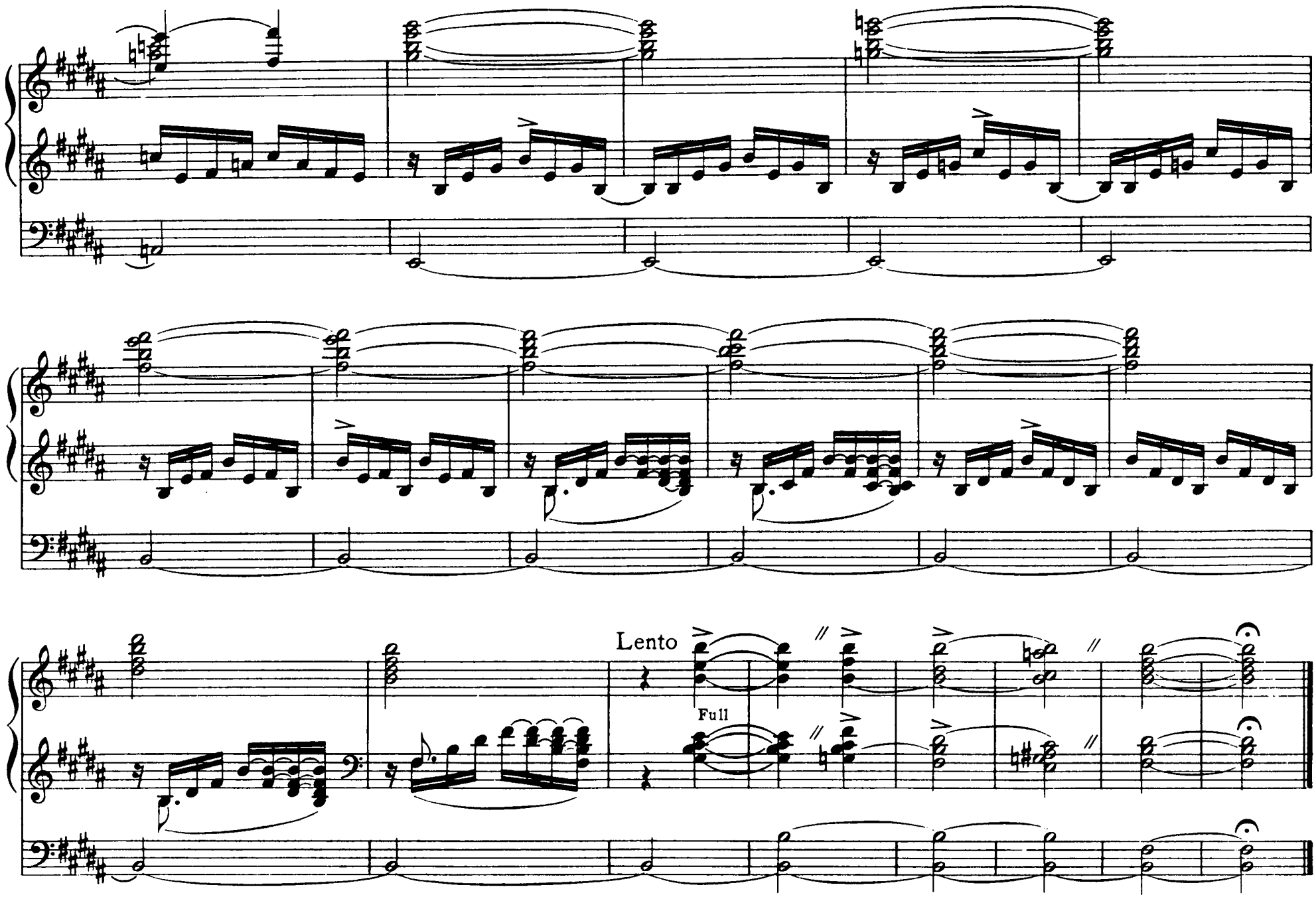
Lento
Full