

Laudate pueri a 3- voci contru?

Violino primo

*Andante*

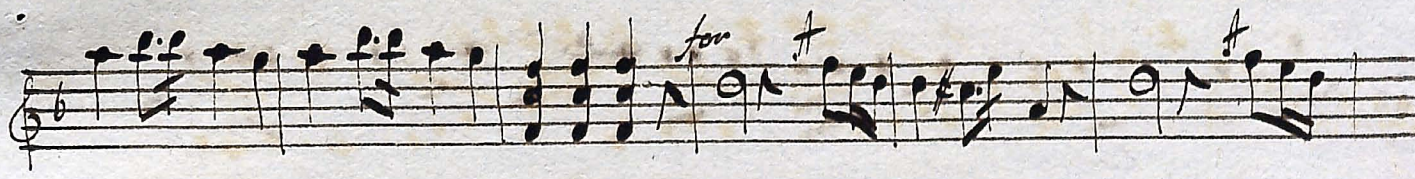

*Gloria*

Sicut erat

4

