

N^o 1791 L. Tab. 6.

COLLECTION HECTOR COLARD No.

BIBLIOTHEEK
Kon. Vl. Conservatorium
ANTWERPEN

Ms. 7250

88 **Gatti** (Theobaldo de). Scylla. Tragédie en musique, représ. par l'Acad. roy. de Musique le 16 Sept. 1701. **Partition gravée**, grav. p H. de Baussen. Paris, chez l'auteur (1701). in-4^o obl. veau. 206 pp. et 1 p. d'Extrait du Privilège. 50.—

BIBLIOTHEEK
Kon: Vl. Conservatorium
ANTWERPEN

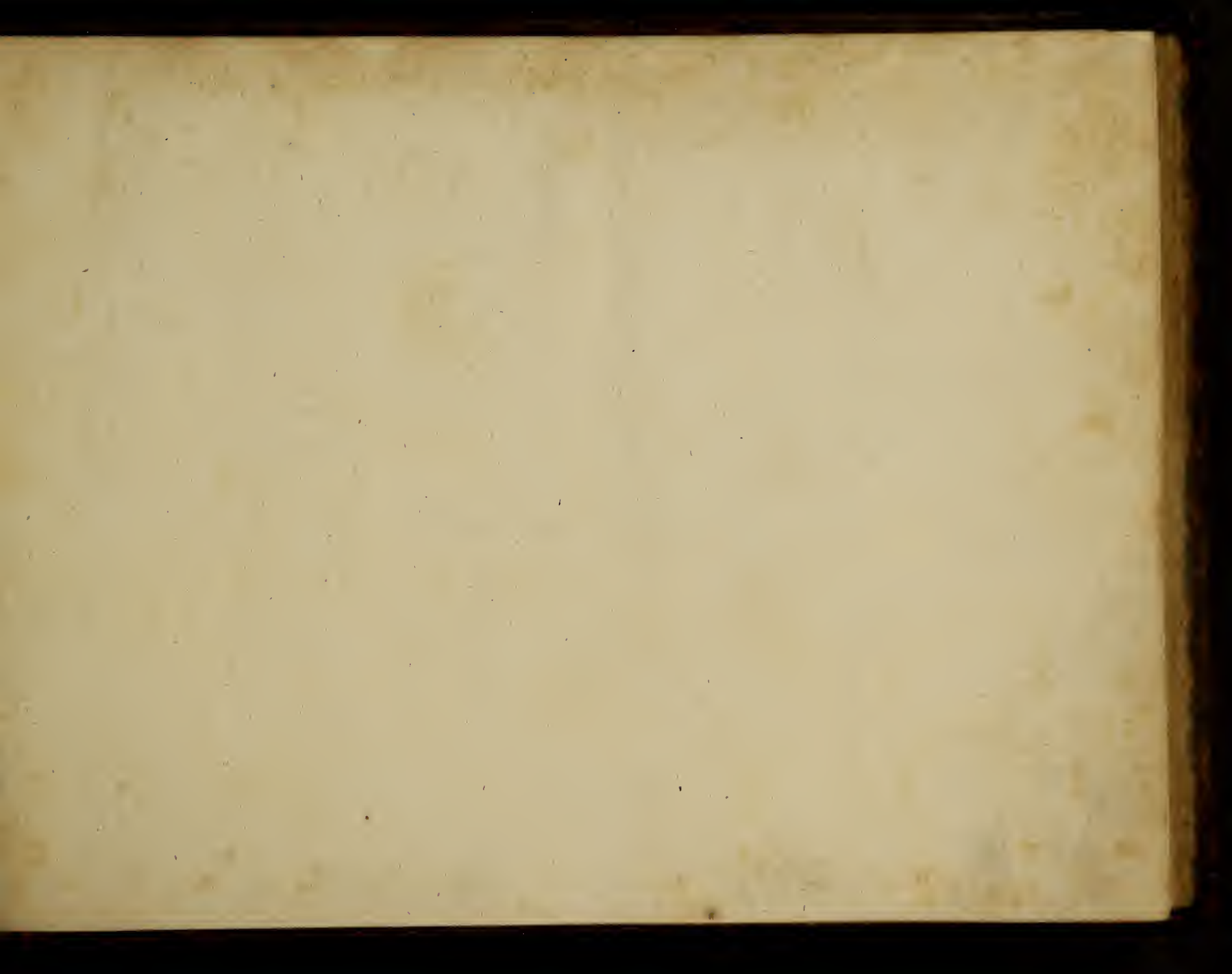

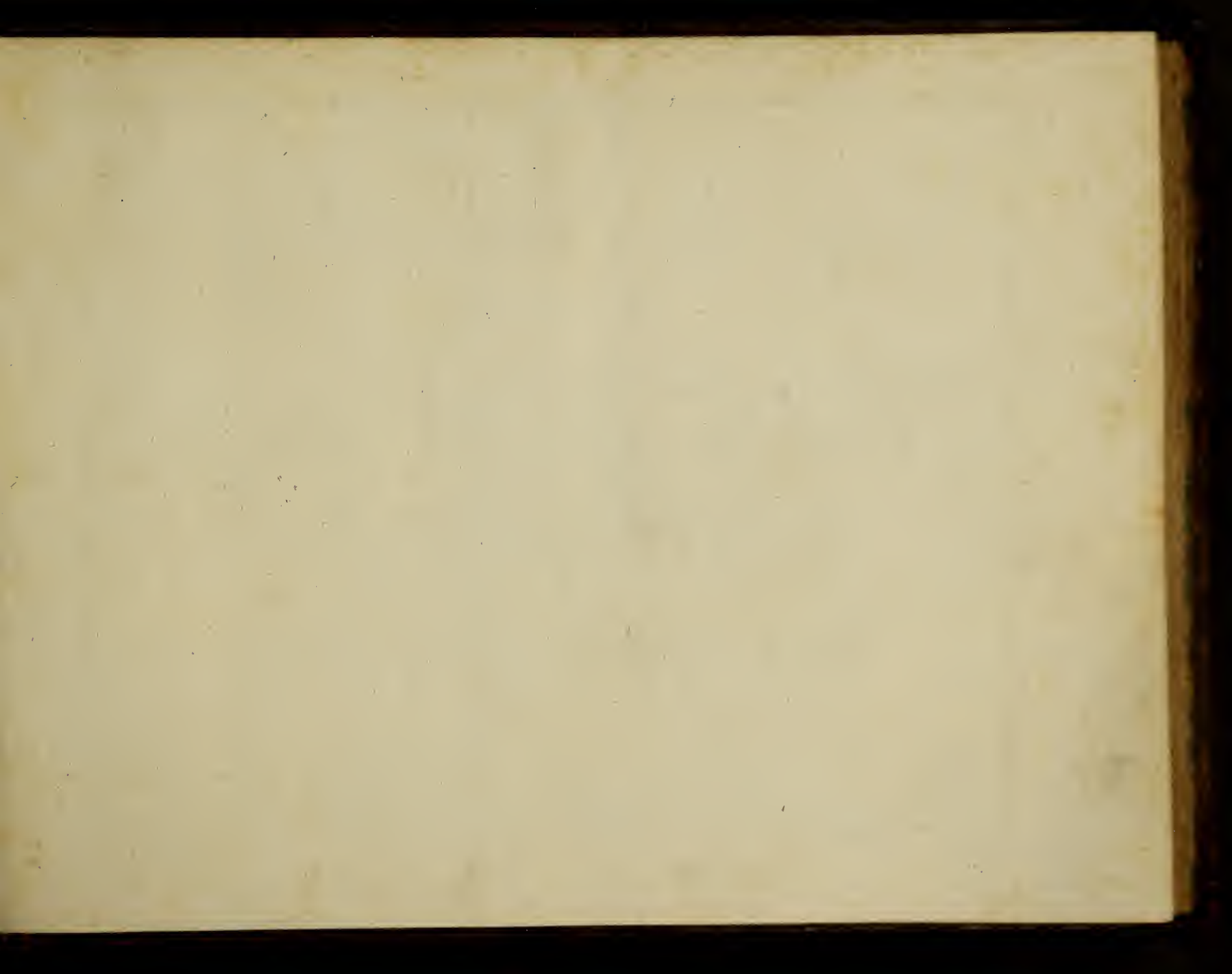

SCYLLA.

Tragedie En Musique

Composée

Par Le S.^r Theobaldo de Gatti

Représentée par l'Académie Royale de
Musique le 16.^o septembre

1701.

Gravé par H. de Baussen

Se Vend 8.^{tt} brochée, et 9.^{tt} reliée.

Paris.

Chez { l'Auther rue de Richelieu vis a vis Fouhet Limonadier
A La porte de L'Opera
Foucault Marchand rue Saint honore' à la Regle dor
Et Chez la Veuve Landry rue S.^e Iacques à S.^e François de Sales. } C.P.R.

Handwritten text, possibly bleed-through from the reverse side of the page. The text is extremely faint and illegible.

Prologue

Prologue

Prologue

Prologue

4 *Thetur*

Astre du jour flambeau du monde sortez du vaste sein de l'onde, repandez

Acompagnement

repandez vos feux dans les airs, Embellissez les champs éclairez ces ri-

Prologue

5

uages soiez les témoins des hommages que nous rendons au Dieu qui re =

=git L'uni...uers, Et vous fleuves soumis a mon o-be-is...sance)

Prologue

vous que Thetis rassemble dans ces lieux

Acompagnement

Thetis

Celebrez le maître des dieux d'â

téz de jupiter l'immortelle puissance, cest dans ce jour a jamais glorieux que sur les

Le Chœur repette
Celebromis &c

fiers Titans Exer ceant sa vengeance il confondit les projets O dieux

Prologue

fin

7

Entrée en Rondeau

le Rondeau

le Rondeau

8 Thetis

Prologue

Mais enfin la brillante Aurore de ses rayons toujours nouveaux a doré ces riches Cos-

6 7 6x 6 6 4 3

Accompagnement

- teaux, la nuit part l'Ombre fuit la Clarté vient d'e doré l'amour eveille les oy-

7 6 f 4 *

- seaux et le long de ces clairs ruisseaux le zephire commence a soupi rer pour Flo-

6 6 * f 6 6 4 *

Prologue)

9

= re) et le long de ces clairs ruisseau le zephyre commence a soupirer pour Flo...

= re),

Dieux des Champs et des bois accouréz accou

Prologue

rez a nos sons ,

Que l'Echo nous reponde ,

Que l'Echo nous reponde ,

Que le

Prologue

maitre du monde daigne applaudir a nos chansons,

que le maitre du monde daigne applaudir a nos Chan sons,

Prologue

Descendez maître du tonnerre... re de vos diuins regards hono

Descen dez descen - déz maître du tonnerre... re de vos diuins regards hono

rez nos autels venez // faire voir a la terre le plus puissant // des jmmortels venez ve-

rez nos autels venez // faire voir a la terre le plus puissant des jmmortels venez ve-

rez faire voir a la terre le plus puissant // des jmmortels, violons 6 7 6x

rez faire voir a la terre le plus puis sant des jmmor... tels,

Prologue

Tour

13

Descendez des cen

dez maitre du tonner re, descendez descendez descendez maitre du ton

Descendez descendez descendez descendez maitre du ton

ner re de vos divins regards honorez nos autels

ner re de vos divins regards honorez nos autels,*

Prologue

1 4

Tout venez venez faire voir a la terre le plus puis-
sant le plus puissant des immortels venez // faire voir a la terre le plus puissant le plus puis-
sant des immortels venez // venez // faire voir a la
sant des immortels venez // venez // faire voir a la

Prologue

terre le plus puissant le plus puissant des immortels, On entend un bruit de Trompettes

terre le plus puissant des immortels,

Fanfare

Tibetis

Mais quel bruit éclatant joy se fait en =

Prologue

- tendre le Ciel Souvre Mars va des cen dre :

*Mars descend du Ciel pendant que les Trompettes, violons et Timbales
 jouent cette marche*

Prologue

Prologue

Thetis

Mars

Mars a nos chants vient il joindre ses vœux? L'ordre de jupiter sur ces riuës m'at-

- tire ce Dieu pour consacrer vos jeux descen droit du Celeste empire mais les Ge-

Prologue

ants contre luy rassemblés cherchent a vanger leur ou trage le de - pit - la fu -

Trevis

reur les à tous aveuglez. Vain orgueil jnpuissante rage), que pour-

ront ces au da à eux, de leurs malheurs passés perdent jls la me moi re et le

Prologue

maitre de tous les dieux ne lest il pas de la vic toi re), et le

6 * 6 6x 6 4 * 6

maitre de tous les dieux ne lest il pas de la vic toi re),

s. 6 6 4 *

Ensemble

Tremblez . . . jaloux Ti tans ju pi - ter va Sar =

Tremblez . . . jaloux Titans Tremblez jaloux Ti tans ju - pi - ter va Sar =

Prologue

mer la foudre est prête a sallumer, la terre tremble le Ciel tonne je.

mer la foudre est prête a sallumer, la terre tremble le Ciel tonne je.

voy plavoir sur vous un de lu ge de feux la mer ou vre son sein affreux la mort par

voy pleuvoir sur vous un delu ge de feux la mer ouvre son sein affreux la mort par

tout vous en vi ronne), *Symphonie*

tout vous en vi ronne),

Prologue

Quelle horreur? que de sang, quelle main vous poursuit a cheve dieuvangeur rend ta

Quelle horreur? que de sang, quelle main vous poursuit a cheve dieuvangeur rend ta

gloire jmmor. telle leurs o. di. eux pro. jets, leur au dace re. . . . belle va tom =

gloire jmmortelle leurs o. di. eux pro. jets, leur au dace re. . . . belle va tom =

-ber avec eux dans l'e. ter. . . nel. . . le nuit, :

-ber avec eux dans l'e. ter. . . nel. . . le nuit, :

Thair

Prologue

23

Recommencez vos Chants que rien ne vous al- lar... me ve nez ve =

3 4x 6 6 * 4 * 6 6

nez Di- vi nitez des eaux ju- pi ter S'arme preparez luy des tri- om- ptes nou-

6 * b 4 3

veaux ju pi ter S'arme preparez luy des tri- om- ptes nou veaux ,

6 6 * 4 *

Prologue

Marche pour les Divinites des Eaux

Entrée

Prologue

Prologue

Au tendre amour tout doit rendre les ar... mes quel bien n'o' peut donner vne enuaieuse paix

2 f 2 f 6x *

S'il fait aimer ses maux et ses al lar mes, vn cœur doit y en re douter les charmes.

6 6 6x f 6x

non non non livrons nous a ses traits

6 6 6 4 *

Cet Air se dit alternatiuem^t
par les Violons

Thetis et Mars

Prologue

Que chacun en ces lieux jouisse des douceurs d'une beureu - se paix que dans les:

Que chacun en ces lieux jouisse des douceurs d'une heu - reu - se paix que dans les:

fers la Dis - cor de ge - misse jupi - ter va combler vos plus ardens souhaits, quil:

fers la Dis - cor de ge - misse jupi - ter va combler vos plus ardens souhaits, quil:

vainque quil triom - phe et l'en chaine a jamais quil vainq? quil triom -

vainque quil triom - phe et l'en chaine a jamais quil vainq? quil triom -

Prologue

28

pbe et l'en chaine a ja. mais ,

pbe et l'en chaine a ja. mais ,

Le Chœur repette ces 4 derniers vers
Que Chacun

Canaries

Prologue

Clairs ruisseaux coulez dans la plaine, Soupirez aimables Le plaisir.

Il n'est point de loi qui vous gêne l'innocence est de tous vos plaisirs

et toujours l'Amour qui vous mène vous conduit ou tendent vos desirs,

Prologue

1^{re} Passepied

2^e Passepied

Prologue

31

On reprend le Chœur
Que chacun, page 27
et ensuite l'Ouverture

Fin du Prologue

BIBLIOTHEEK
Kon. Vl. Conservatorium
ANTWERPEN

SCYLLA TRAGEDIE

ACTE PREMIER SCENE PREMIERE.

*Le Théâtre représente une Place entre la
Ville de Mégare et le Camp
de Minos, qui assiège
cette Ville*

Scylla seule.

Quel trouble quel chagrin malgré moy me de :

6 — * 7 6 * — 6 6x 6 — * 7 6 * — 6 6x

Scylla Tragedie

vore L'Amour seul dans mon cœur veut se faire obéir J'aime un Vainqueur cruel que

je devrois haïr et je cesse d'aimer un Amant qui m'ado = re

Acte I Scene I

Vainement je veux resister aux Charmes d'une ardeur nouvel

le ah quand l'amour s'obstine a nous persecuter pourquoi la raison donne-telle des

loix que la cruelle ne scauroit faire executer

Scene II
Scylla et Doris.

scylla Tragedie.

4

scylla Doris

Ah Doris que viens tu m'apprendre vn succes que la treve a dû nous faire attendre la Paix va reu-

scylla Doris

- nir Minos avec le Roy la Paix. dowvient le trouble ou je vous voy vous aimez Darda-

scylla

- nus tout flatte votre attente, peut estre vn doux -va combler vos desirs que plutost le tre-

Acte I. Scene II.

5

Doris *Scylla* *Doris*

= pas borne mes deplaisirs. qu'entens je: ah Dieux: v'ôtre trouble s'augmente ne pouray je sca-

Scylla *Doris*

voir dou naissent vos soupirs: Laisse moy te cacher vne Cruelle flâme. Dardanus en ces

Scylla

lieux auroit il vn Rival Oseray je a tes yeux montrer toute mon ame Minos ce fier Vain-

Scylla Tragedie.

queur cet ennemi fatal... Doris epargne moy la honte de te dire laisse moy degui

ser mes mortelles douleurs Je gemis, je me plains mon triste cœur sou

pire, et te decouvre assez le sujet de mes pleurs: Quoy? l'Amour po? Minos vo? fait verser des

Acte I Scene II.

Scylla

larmes Tu te souviens du jour qu'un desir curieux me fit chercher à voir ce Heros glori-

-eux. J'allay sur nos Remparts attaquez par ses armes. Je le vis je sentis de secrettes al-

larmes et mon cœur trahi par mes yeux fut seduit malgré moy par d'agreables char-

Soylla Tragedie .

mes. *Les Violons .*

Que de cruels tourments l'Amour me fait souffrir! Vainement je m'oppose à son pou

voir funes = te: Je le combats en vain, tout le fruit qui me reste, c'est de con-

Acte I. Scene II.

Doris
noître hélas! que je n'en puis guerir. Ah! rompez, s'il se peut,

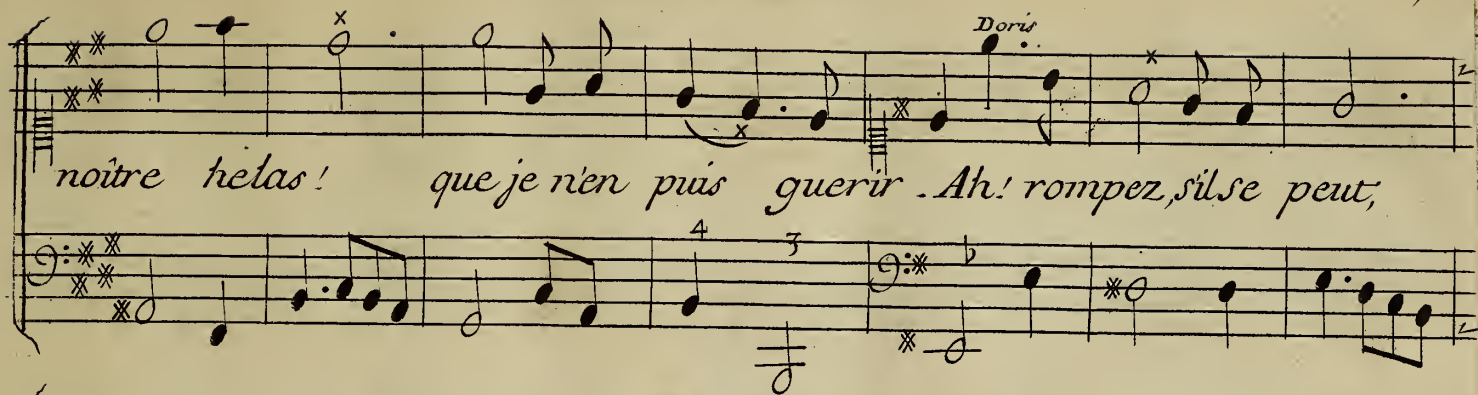

une fatale chaîne fuyez fuyez un charme dan- gereux. vous souf=

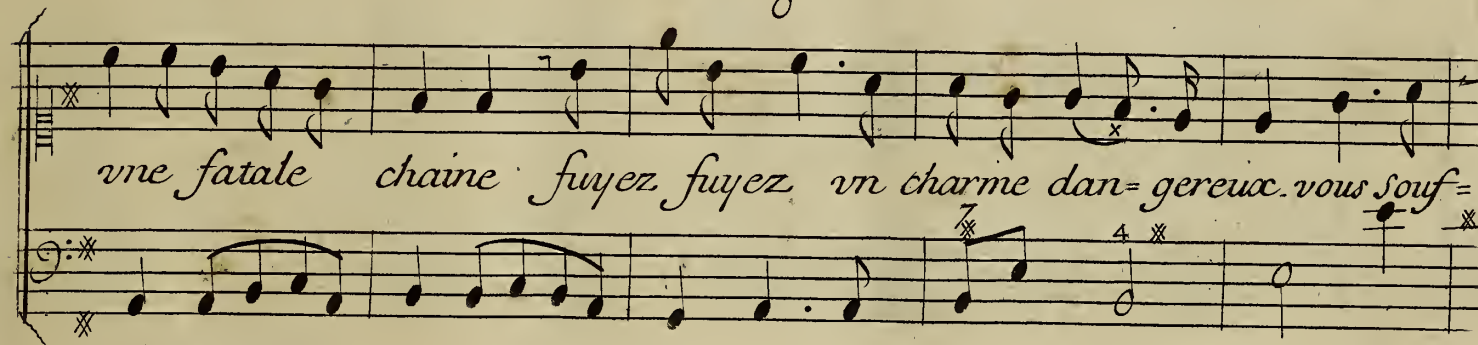

frez des maux rigoureux rien ne pourra soulager votre peine

Scylla Tragedie.

Ah rompez sil se peut vne fatale chaine fuyez fuyez un.

Scylla
charme d'an-gereux. Dardanus vient ne puis je éviter la pre-

sence d'un Amant que mon cœur ne trahit qu'à regret. cachons du moins mon incons

tance et n'en rougissons qu'en Secret.

6x 4

u

Scene III.
Dardanus, Scylla, Doris

Dardanus

Sçavez vous ai =

6 6x 4

u

Pretude

mable Princesse quels nouveaux Sujets d'allegresse doivent remplir tous nos sou-

6s 6 7 6

u

Scylla Tragedie.

scylla

hais! Je scay qu'un doux repos va regner sur la terre. que mon Pere et Mi =

nos vont terminer la guerre, et doivent se Jurer une éternel = le =

Dardanus

pair. Un destin plus charmant pour nos cœur se prepare, aujour =

d'huy le Roy se de clare, nous pouvons nous livrer à l'esper le plus doux, son

choix couronne enfin nôtre ardeur mutuelle, et de l'Amant le plus fi =

delle il fait le plus heureux Epoux. O Ciel! doù vient cette sur

Scylla *Dardanus*

Scylla Tragedie

Scylla

prise extreme! est'il vn sort plus doux que de stre a ce qu'on ayme! Capis peut de Ni =

sus rallumer les fureurs Minos de cette Reine usurpant la puissance elle vint de la

guerre appöter les horreurs; et le Roy luy promet de prendre sa deffence la Paix...

Acte I. Scene III.

Dardanus.

Ne craignez point un foible et vain couroux que pour oient en ces lieux, et Capis et sa =

6 6 6x 5 6 4 *

= hayne! nôtre hymen se prepare et la Paix est certaine, mon bonheur à present ne depend que de

* * 6 7 4 * b 5 6 4 *

Scylla

vous Mon Pere est Fils de Mars, et ce Dieu redoutable le remplit en naissant d'une force indom-

6 7 6

Scylla Tragedie

= table qu'à sa teste sacrée il voulut attacher. Le fer vous le sçavez ny doit jamais tou-

= cher, et ce don précieux le rend insurmontable. Je sçai que son destin est de vaincre tou-

= jours, mais tout est dangereux d'une main ennemie voyons la Paix tout à fait affer =

Acte I. Scene III.

Dardanus

mie differons nôtre hymen du moins po^r quelques jours. vous déguisez en vain le

trouble de vôtre ame. Je vous ai vûë à mes yeux mille fois de nos fiers ennemis relever les ex-

= plois: vo^s vantez leurs vertus, vo^s de daignez ma flâme, de Nisus en ce jour condamné vous le

Scylla Tragedie

Scylla

choix *Quels injustes soupçons me faites vo? connoistre? Craignez... mais cest Ca-*

= pis que nous voyons paroître le soin de l'éviter arrête mon courroux: vos reproches me

Dardanus

font vne injure mortel = le. Je ne vous quitte point cruelle, que vous n'ay-

Acte I. Scene III.

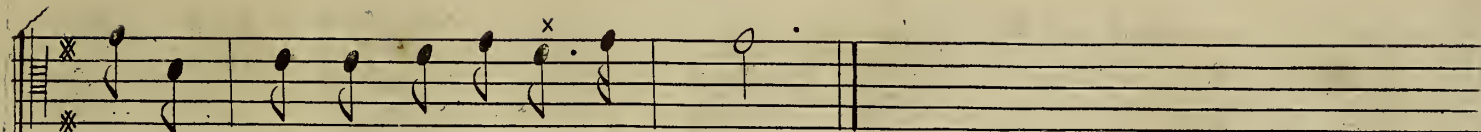

= ez fait grace à mes transports Jaloux :

Scene IV.

Capis Ismene.

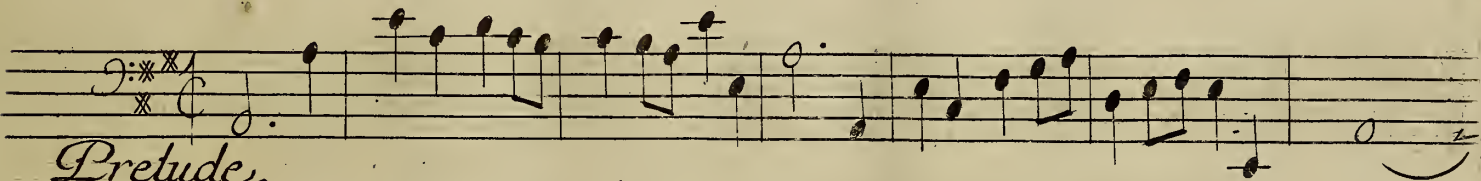
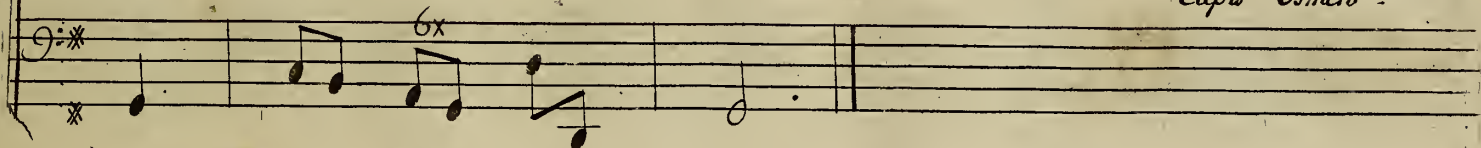

Pretude.

Capis.

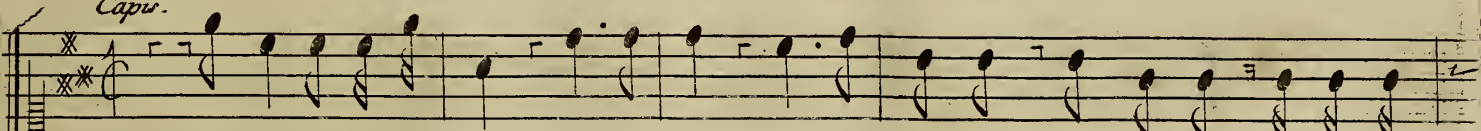

Quel est mon desespoir! jour cruel! sort barbare. Trahie, abandon =

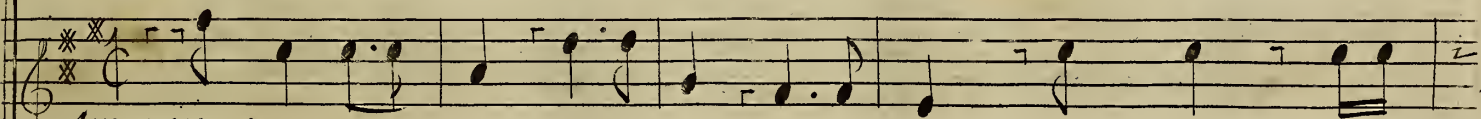

Accompagnement.

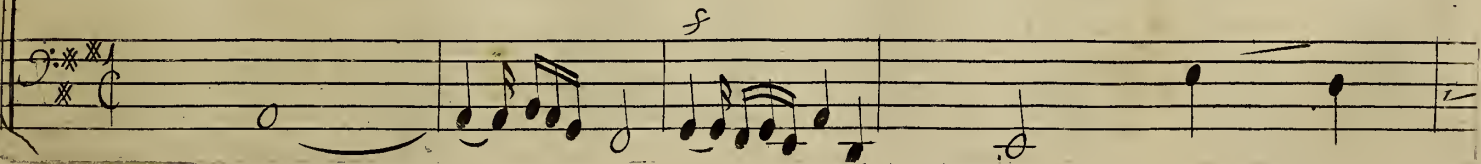

Scylla Tragedie

20

née en proye à mes douleurs Nisus contre moy se déclare! vne odieuse

paix en ces lieux^{=se} declare! on méprise mes cris, on dédaigne mes pleurs.

Acte I. Scene IV.

Dieux! qui fûtes temoins des sermens d'un parjure, qui jura devant vous de soutenir mes

Scylla Tragedie.

22

droits, allumez = = vôtrefoudre=^{et}vangez = = à la fois et vos autels et mon in=

= jure.

Ismene
Calmez des trans=^{spou}impuis

Acte I. Scene IV.

23

Sans, renfermez les projets d'une juste vengeance ils en éclateront avec plus de puis-

Capis.

= sance. Ah! rien n'est comparable aux troubles que je sens. Apren mes déplai =

= sirs, Ismene. moins sensible aux ennuis dont tu connois le cours, ma fierté m'ayde =

Scylla Tragedie.

roit a soutenir ma peine; mais l'Amour m'asservit sous vne dure chai =

ne, Dardanus à trouble le repos de mes jours il épouse Scylla si la Paix est cer =

taine: voy quel sort funeste mentraine, voy tous les malheurs où je cours.

Acte I. Scene IV.

Ismene

Le même sang no? donna la naissance. les Cieux et les Enfers a mon Art sont sou =

mis. de mes charmes secrets j'emploiray la puissance pour semer la terreur parmi vos enne =

mis; Je Suspendrai cette paix si funeste; L'Amour pourra faire le

Scylla Tragedie

reste. allez je voy Nisus, fiez vous à ma foy. a cacher mes dou-

Capis.

= leurs je me suis trop contrainte. épargnez vous vne inutile plainte et de

Jsmene.

vôtre destin reposez vous sur moy.

Acte I. Scene V.

Trampettes et Violons

Entrée de Megariens

Scylla Tragedie

Les Violons seuls

7 6 * 6 6 4 * f 6

6 * 6 7 4 * 6 6

Les Trompettes comme cy devant

6 6 7 4 3 0

Acte I. Scene V.

Les Violons reprennent ce cy après les Trompettes

Les Trompettes comme cy dessus

Nous avec L'accompagnement

Celebrez en ces lieux une feste nouvelle faites retentir

Scylla Tragedie.

l'air de vos chants le plus doux la paix en ce beau jour rapelle les plaisirs que la

guerre a bannis d'entre vous. La Paix en ce beau jour rapelle les plaisirs que la

Chœur. Celebrons en ces lieux une

guerre a bannis d'entre vous. Celebrons en ces lieux une

Acte I. Scene V.

31

feste nouvelle faisons retentir l'air de nos chants les plus doux la paix dans ce beau

feste nouvelle faisons retentir l'air de nos chants le plus doux la paix dans ce beau

jour rappelle les plaisirs que la Guerre a bannis d'entre nous la Paix dans ce beau

jour rappelle les plaisirs que la Guerre a bannis d'entre nous la Paix dans ce beau

jour rappelle les plaisirs que la Guerre a bannis d'entre nous

jour rappelle les plaisirs que la Guerre a bannis d'entre nous.

32

Soylla Tragedie.

Trompettes et Violons

Tous

La Paix en ce beau jour rappelle les plai=

Acte I. Scene V.

33

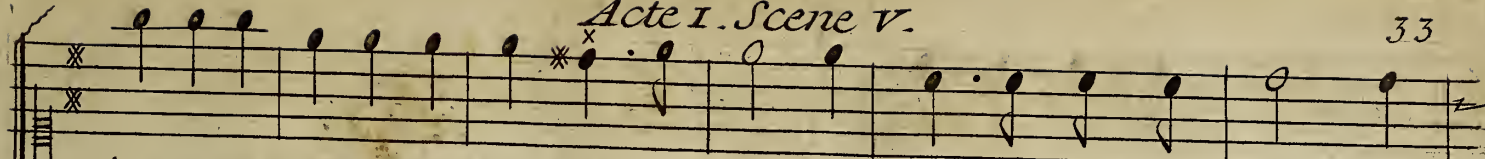

= sirs que la Guerre a bannis d'entre nous. la Paix en ce beau jour rap =

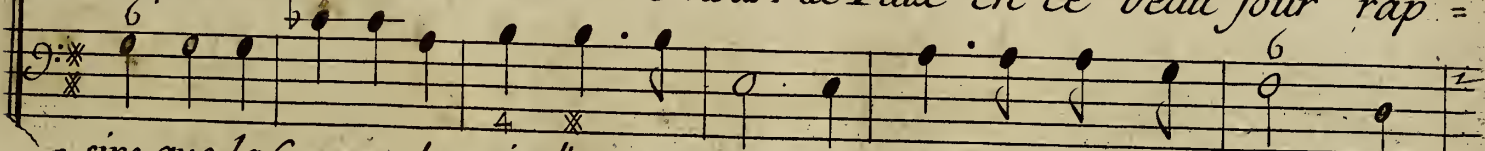

= sirs que la Guerre a bannis d'entre nous. la Paix en ce beau jour rap =

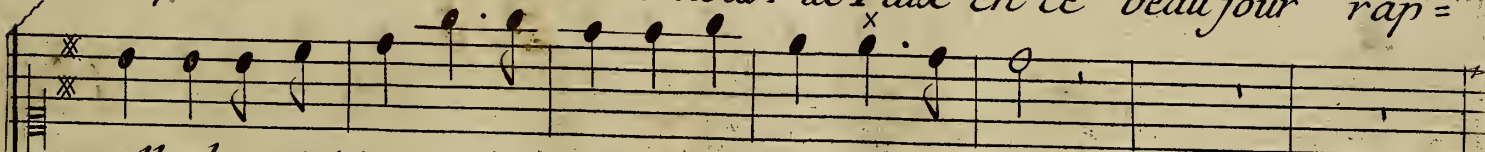

= pelle les plaisirs que la Guerre a bannis d'entre nous.

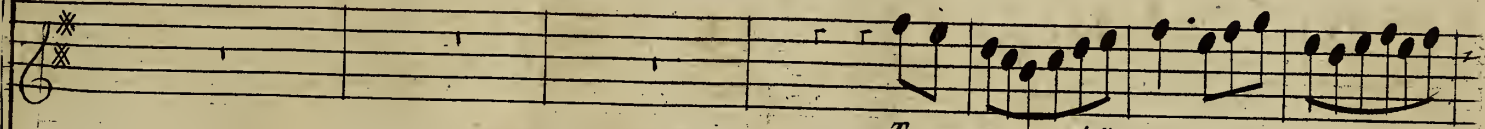

Trompette et Violons.

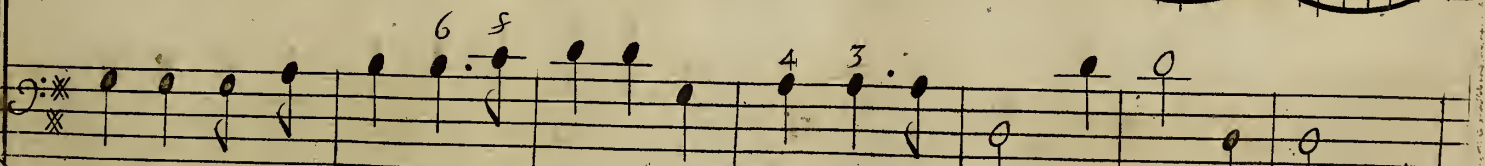
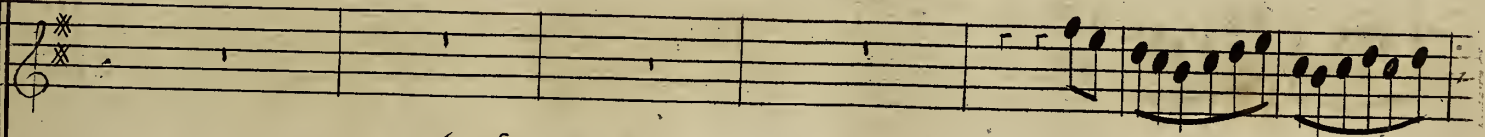

= pelle les plaisirs que la Guerre a bannis d'entre nous.

Scylla Tragedie.

Tous

La Paix en ce beau

Trompettes 1^{er} dessus.

La Paix en ce beau

jour rappelle les plaisirs que la Guerre a bannis d'entre nous

2^e Dessus.

jour rappelle les plaisirs que la Guerre a bannis d'entre nous

Entrée de Candiotis.

Scylla Tragedie.

2^{de} Entrée pour les memes.

Acte I. Scene V.

37

Minor avec L'accompagnement.

Que la fureur la Discorde et la haine soient mises par nous a la

Scylla Tragedie.

chaîne après tant de troubles divers qu'un cal = = me heureux regne dans l'uni-

= vers Apres tant de troubles divers qu'un cal = = me heureux re =

Chœur Que la fureur la Discorde et la haine Soient

gne dans l'univers. Que la fureur la Discorde et la haine Soient

Acte I. Scene V.

39

mises par nous a la chaîne après tant de troubles divers qu'un calme heu-

mises par nous a la chaîne après tant de troubles divers qu'un cal =

reux regne regne dans l'univers après tant de troubles divers qu'un

me heureux regne dans l'univers après tant de troubles divers qu'un

calme heureux regne regne dans l'univers.

cal = = me heureux regne dans l'univers.

Scylla Tragedie.

Trompettes et Violons

Chœur

Acte I. Scene V.

vers Trompettes

vers. Chœur

Après tant de troubles divers qu'un cal = = me heureux regne dans l'uni =

Scylla Tragedie.

vers Après tant de troubles divers qu'un calme heureux regne regne dans l'univers.

Trompettes.

vers Après tant de troubles divers qu'un cal = = me heureux regne dans l'univers.

vers qu'un calme heureux regne regne dans l'univers.

vers qu'un cal = = me heureux regne dans l'univers.

Acte I. Scene V.

Sarabande.

Vn Megarien et vn Candiot

Charmante paix rempli notre esperance, descen des Cieux vien regner icy bas.

Soylla Tragedie.

Chœur.

4 4

Charmante paix, rempli notre esperance, descen des Cieux vien regner icy bas.

Charmante paix, rempli notre esperance, descen des Cieux vien regner icy bas.

vn Megarien

Mene avec toy les Ieux et l'abondance, que les amours y volent sur tes pas.

Chœur

Charmante paix, rempli notre esperance, descen des Cieux vien regner icy bas.

Charmante paix, rempli notre esperance, descen des Cieux vien regner icy bas.

Acte I. Scene V.

Vn Cardiot

Fini nos plaintes, bani nos craintes; les plus beaux jours sans loy nont point da

= pas que ta presence nous recom=pence des maux que Mars a faits

à ces Climats. Charmante paix

On reprend la sarabande et en suite Le Chœur Celebrons en ces lieux page 30.

Charmante paix

Scylla Tragedie.

46

Prelude.

Accompagnement

Minos.

Dieux immortels, qui regnez sur les

Dieux immortels, qui regnez sur les

Acte I. Scene V.

Rois, Vous qui les protegez, et vangez leurs in =

Rois, Vous qui les protegez et vangez leurs in =

= jures, Dieux qui punissez les parjures dai =

= jures Dieux qui punissez les parjures dai =

48

Scylla Tragedie.

=gnez daignez écouter nôtre voix!

=gnez daignez écouter nôtre voix!

approuvez le Serment que nous allons vous faire, de rendre à ces

approuvez le Serment que nous allons vous faire, de rendre à ces

Acte I. Scene V.

lieux pour jamais les douceurs d'une heureu = se Paix.

lieux pour jamais les douceurs d'une heureu = se Paix.

Nous jurons... mais, ô

Nous jurons... mais, ô

Scylla Tragedie.

Ciel

quel éclat de tonner = = = re!

Ciel

quel éclat de tonner = = = re

la terre se derobe et fremit sous nos pas!

La terre se derobe et fremit sous nos pas!

Acte I. Scene V.

Dieux nō? deffendez vous de finir vne guerre qui depuis si long =

Dieux nō? deffendez vous de finir vne Guerre qui depuis si long -

Scylla Tragedie.

temps désolé nos Climats.

Allons les consul-

temps désolé nos Climats.

Allons les consul-

ter sans tarder davantage puissent en ce jour pour combler nos Sou =

ter sans tarder davantage puissent ils en ce jour pour combler nos Sou =

Acte I. Scene V.

53

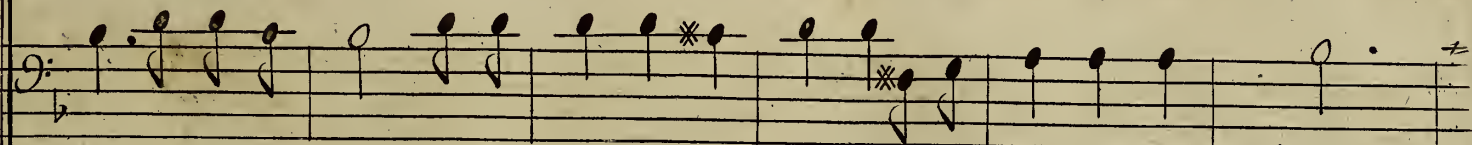
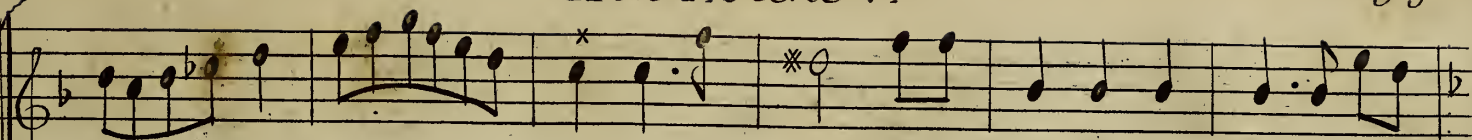

-hais, désavoier ce sinistre presage .et donner à nos vœux .

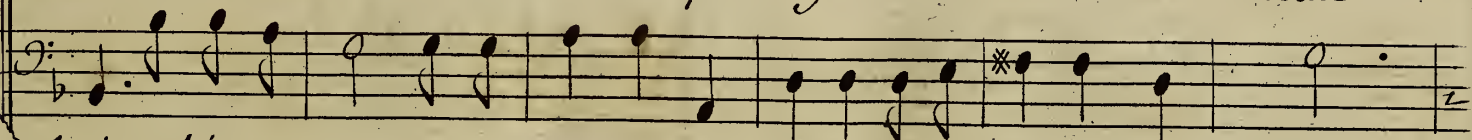

-hais désavoier ce sinistre presage et donner à nos vœux

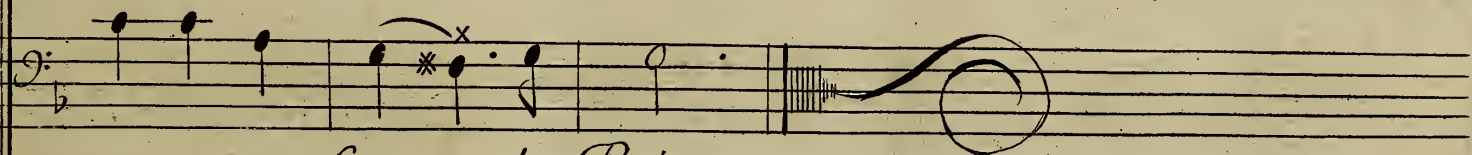
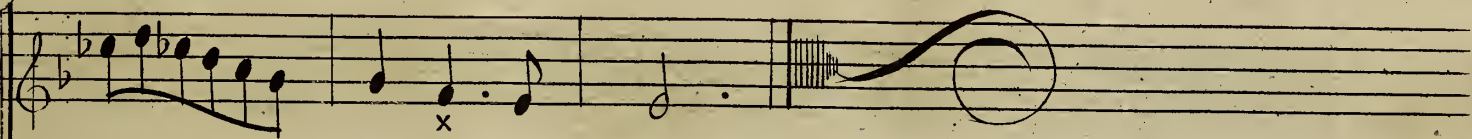

vne pro fon = de Paix

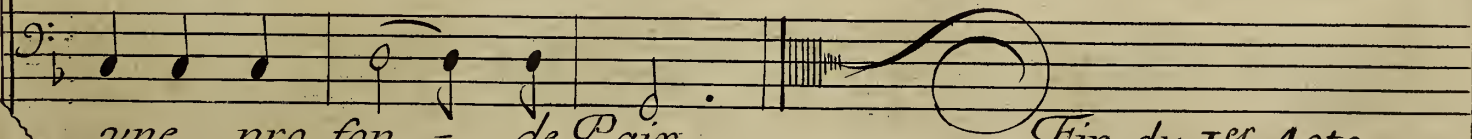

vne pro fon = de Paix

Fin du I^{er} Acte .

ACTE SECOND .

Le Théâtre représente le Palais de Nisus

SCENE PREMIERE

Scylla seule -

Accompagnement -

Acte II. Scene I.

Vain Es =

= poir qui trompez un cœur credule et tendre, cessez cessez de flater ma lan =

gueur. en vain vo^u voulez me surprendre mon amour n'a rien à pretendre, Je dois

fuir pour jamais un trop charmant vainqueur Vain espoir qui trom-

Acte II. Scene I.

57

pez vn cœur credule et tendre pourquoy me forcer à me rendre rien ne peut de mon

sort adoucir la rigueur Vain espoir, qui trompez vn cœur credule et

Scylla Tragedie.

tendre, cessez cessez de flater ma langueur.

Scene II. Scylla, Minos.

Princesse quel Sujet dans ce lieu vous arrête! le peuple court en

Acte II. Scene II.

59

Scylla

foule au temple de Pallas. Mon Pere doit s'y rendre et j'y suivray ses pas.

Minos

si la Paix est le prix de cette auguste Fête, que votre sort aura d'apas un He-

ros vous plaît, il vous aime, l'hymenée et l'Amour vont l'offrir a vos vœux que votre bon-

Scylla Tragedie.

Scylla

=heur est extrême, et que Dardanus est heureux. L'Amour n'a pû sur

vous remporter la victoire, vous ignorez Ses maux vous fuyez ses douceurs, et vôtre

cœur ne permet qu'à la gloire de l'enflamer de ses ardeurs. que votre

Acte II. Scene II.

Sort paroit digne d'envie, rien ne trouble la paix de votre illustre vie tout

cède à vos faits éclatans; du Dieu qui fait aimer vous bravez la puissance

hélas! les cœurs soumis à son obéissance, quand ils semblent les plus contents sou

Scylla Tragedie

Minos

vent voudroient voir de votre indifferen = ce. Des troubles amou-

reux j'ay crain de être agitè, heureux si toujours invincible ce cœur, que l'on

Scylla.

croit insensible, avoit pû jusqu'icy garder sa liberté! Que dites

Acte II. Scene II.

Minos.

vous? Hélas! adorable princesse si j'osois découvrir la douleur qui me

presse, si mon cœur à vos yeux se montrait en ce jour vous ne m'accuseriez que d'a-

Scylla

Minos.

voir trop d'amour! Qu'entens-je Qu'ay-je dit malheureux! je m'e'

Scylla Tragedie.

6 4 x

gare. malgré moi mon amour à vos yeux se declare. dans quels mortels cha =

grins vais je encor me plonger! mais il n'est plus temps de me taire vous seule avez pû m'eng-

ger. déjà pour me punir d'un aveu téméraire, dans vos regards dis =

Acte II. scene II.

65

traits, je lis votre colere. Ah! par des fiers mépris n'allez point moutra =

6 f 6 *

ger, Je vous pers, tout me desespere ma mort prendra bien tost le soin de vo? vanger

6 4* 6 * 6 7 *

Scylla Minos

Ah! Prince... votre haine est pour moy trop terrible. La mort seule...

b *

Scylla Tragedie.

Scylla *Minos*

Vivez vivez ne quittez point ces lieux. Verray-je triompher Dardanus a mes

yeux que deviendray-je à ce spectacle horrible!

Violons

Que le triomphe d'un Rival fait naître de de pit de haine et de co=

Acte II. Scene II.

67

le = re; non, non, non, non aux cœurs que lon desespere le trepas Semble

moins fatal que le triomphe d'un Rival.

Hélas! Vous Soupirez vos yeux versent des larmes

Scylla Tragedie

Scylla. *Minos.*

De quoy vo? peut servir le desordre ou je suis? Que si j'osois j'y

6 7 6 4x

Scylla

trouverois des charmes! Que vous m'allez livrer a de cruels ennuis!

6x 6 6x *

7 6

Minos. *Scylla*

Quoy? voulez vous encor me cacher vos allarmes? Je devrois le vou =

* 7

Acte II. Scene II.

69

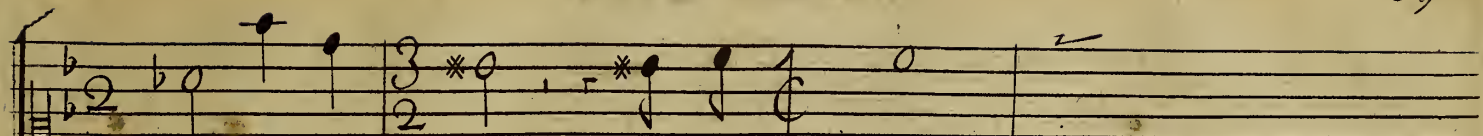

loir, mais, hélas ! je ne puis.

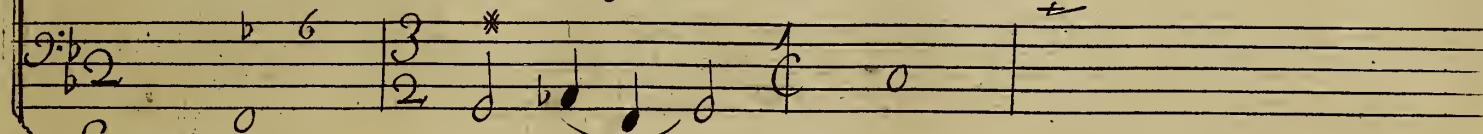

Ensemble

Un cœur sensible feint vainement d'être paisible, quand l'Amour à ses

Un cœur sensible feint vainement d'être paisible, quand l'Amour à ses

loix le contraint d'obéir. Les Soupirs, les re =

loix le contraint d'obéir. Les Soupirs, les re =

Scylla Tragedie.

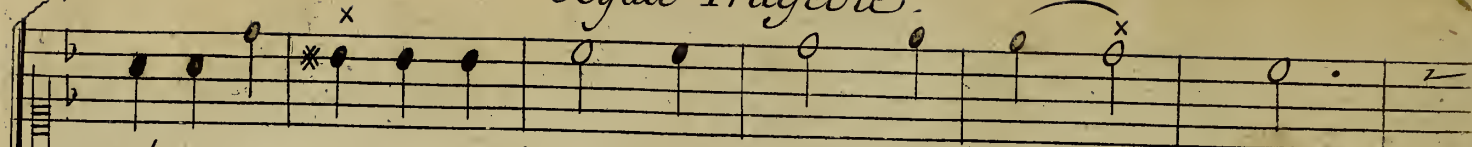

= garde, tout conspire à trahir vn cœur sen si = ble.

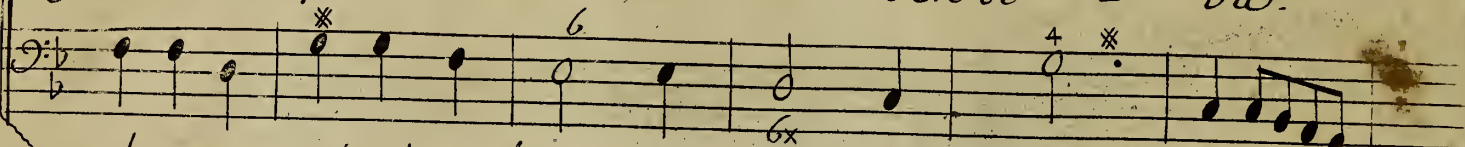

= garde, tout conspire à trahir vn cœur sen si = ble.

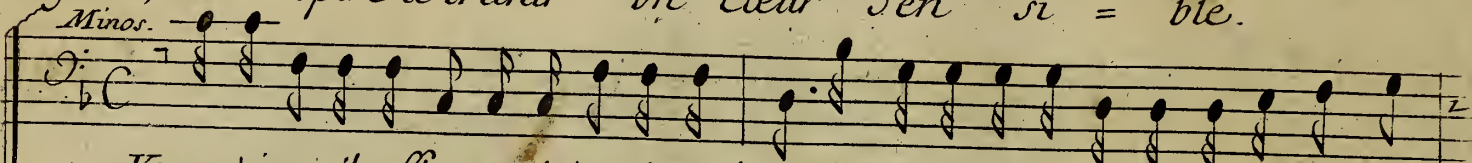

Minos. Vous m'aimez il suffit qu'ay-je à craindre du sort. Nôus, à nos desirs, ne sera point con-

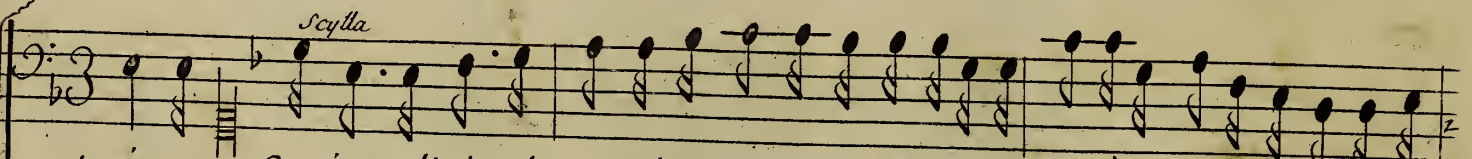
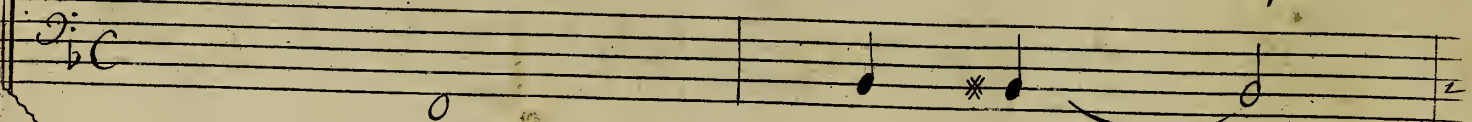

= traire. *Scylla* On vient dissimulez, j'obtiendray qu'il differe vn hymen - mes yeux - ^{-à} cruel que la ^{-plus}

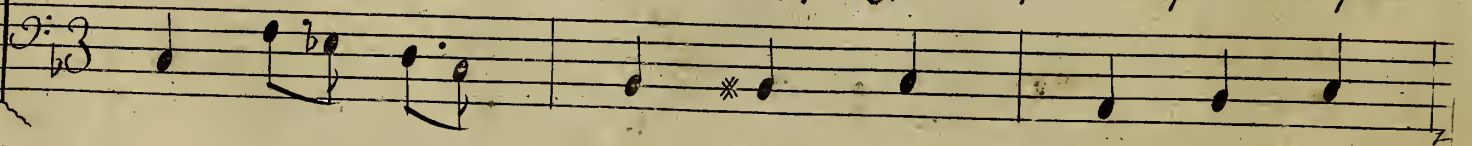

Mort.

Scene III.

Capis, Ismene.

Prelude

Capis

Scylla nous fuit Minos est avec elle tu sais que Dardanus se

plaint de sa rigueur Ah si l'Amour la rendoit infidelle, . . . mais que

Scylla Tragedie.

dis je: quel feu s'allume dans mon cœur! Qu'il est aisé de se laisser sur

= prendre quand on aime trop tendrement d'un vain espoir je cherche à me def=

= fendre je voy que je ne puis adoucir mon tourment mais malgré tous les

Acte II. Scene III.

73

maux à quoi je doi mattendre J'éprouve en ce fatal moment, qu'il est ai =

6 6x 6 6 6 6x

sé de se laisser surprendre quand on aime trop tendrement.

6 * * * 6 4 *

Ismene

L'Amour malgré nos Soins nous soumet à Ses charmes, par l'esper des plai =

* 6 6x * 6 6 s

Scylla Tragedie.

sirs il scait l'art de domter a de si douces armes qui pouroit resis =

ter? a de si douces armes qui pouroit re-sis - ter?

Capri.
Cedons puis qu'il le faut à l'ardeur qui me presse. mais une juste crainte allarme ma ten =

Acte II. Scene III.

75

Ismene

dresse, les deux Rois vont se rendre au temple de Pallas La Paix... j'ay pris le

soin de gagner la Prêtresse et les Dieux par savaic ne vous trahiront

pas. Acheve donc, Ismene il faut tout entreprendre Artemidor ton frere, apres soin de t'ap

Scylla Tragedie.

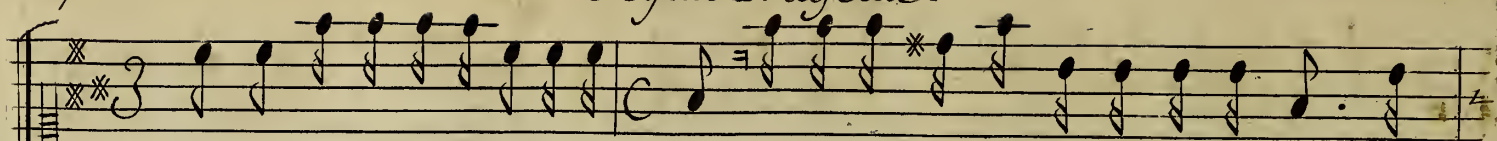

prendre l'art quivo? soumet les Enfers. epargnez-moy l'affront de declarer moy -

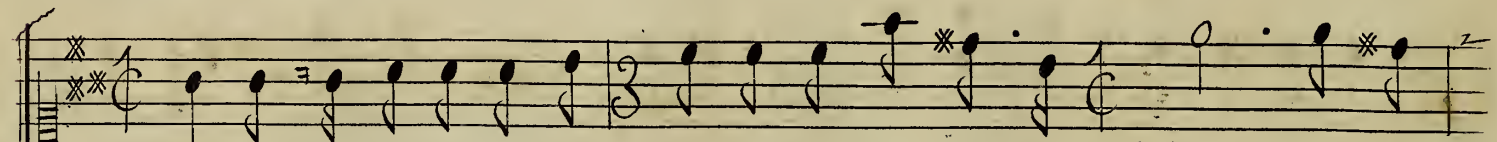
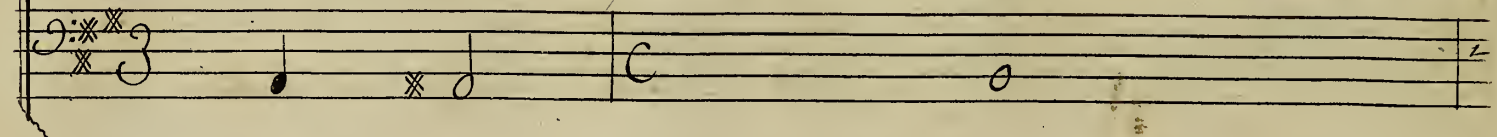

même aux yeux de ce que J'aime que l'Amour m'a mise en ses =

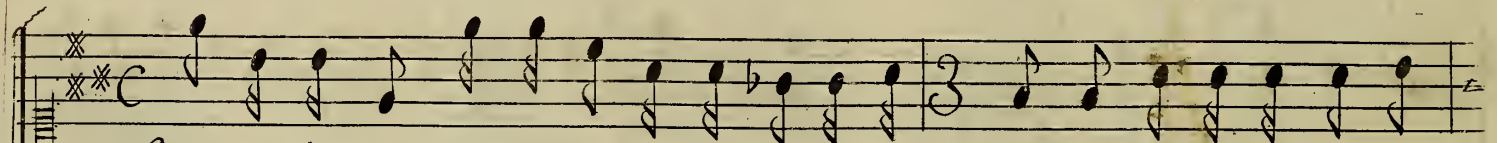
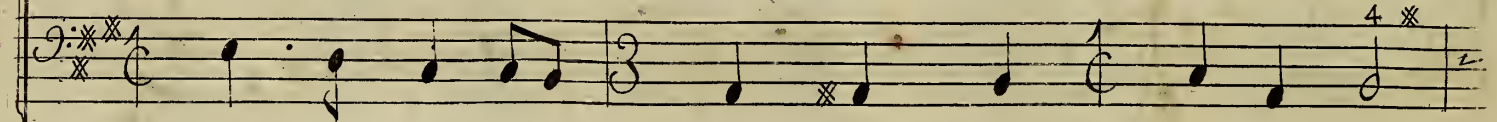

fers; Conjurez employez l'infemale puis-sance par un moyen nou =

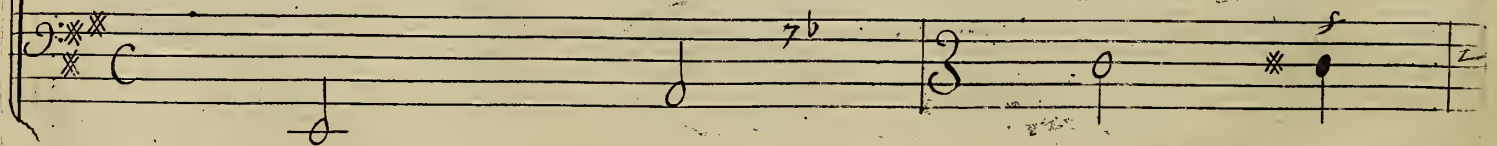

Acte II. Scene III.

77

veau découvrez mes Amours; et pour le prix de ce dernier Secours, attendez

Admène.

tout de ma reconnoissance. Fiez vous en notre pouvoir, nos

soins finiront vos allarmes. pourvo'en assurer je vais vous faire

78

Scylla Tragedie

voir quelle est la force de nos Char = mes.

Prelude

Flutes

Violons

Acte II. Scene III

Scylla Tragedie.

Accompagnement de flutes.

Ismene.

Vous que ma voix contraint de quitter les Enfers Esprits, soumis aux

loix de mon art redoutable; Démons de la terre et des airs = =

This is the final staff on the page, containing the lyrics "loix de mon art redoutable; Démons de la terre et des airs = =". The music concludes with a double bar line.

Acte II. Scene III.

B I

= Venez venez sous vne forme ayma = = = ble, charmer vn cœur qu'un noir

chagrin ac ca = = = ble, et luy faire oublier les maux quil a soufferts

Scene IV.

Scylla Tragedie.

Truppe de Demons

x sous la figure de Plaisirs. x

Vn Plaisir

Acte II. Scene IV.

83

Jeunes beautez profitez du bel âge, Suivez le doux pen =

Chœur

= chant de vos cœurs Amoureux. Jeunes beautez profitez du bel

âge Suivez Suivez le doux penchant de vos cœur Amoureux.

84 Chœur

Scyllia Tragedie.

Jeunes beautez profitez du bel â = ge. Suivez le doux penchant de vos cœurs amou

Jeunes beautez profitez du bel â ge. Suivez le doux penchant de vos cœurs amou

Jeunes beautez profitez du bel â ge. Suivez le doux penchant de vos cœurs amou

= reux. Suivez le doux penchant de vos ^{-cœurs} amoureux Suivez = Suivez

= reux. Suivez le doux penchant de ^{vos} cœurs amoureux Suivez le doux ^{-penchant} de vos Cœurs Amou-

= reux Suivez = Suivez Suivez le doux penchant ^{+de vos} cœurs Amou

Acte II. Scene IV.

85

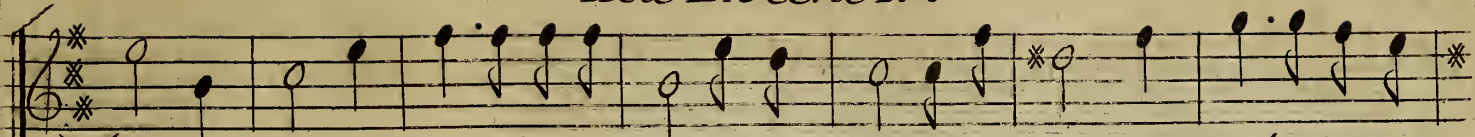

= Suivez Suivez le doux penchant de vos cœurs Amoureux, Suivez le doux pen-

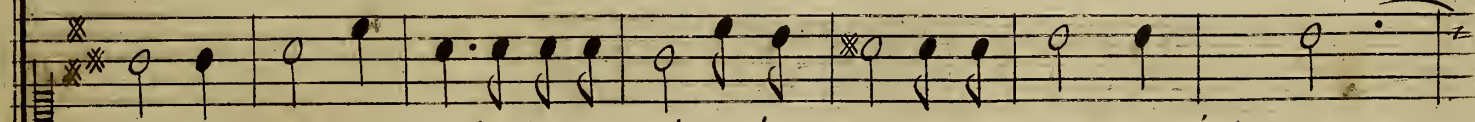

= reux Suivez Suivez le doux penchant de vos cœurs Amoureux, Sui - vez =

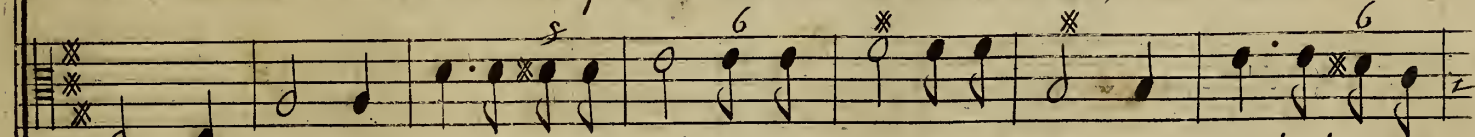

reux Suivez, Suivez le doux penchant de vos cœurs Amoureux, Suivez le doux pen-

chant de vos cœurs Amoureux Suivez Suivez le doux penchant de vos cœurs Amou-

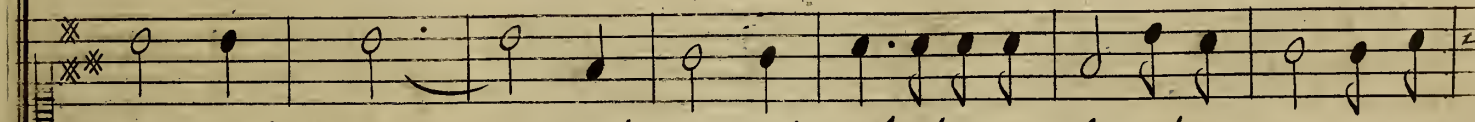

= Suivez = Suivez Suivez le doux penchant de vos cœurs Amou-

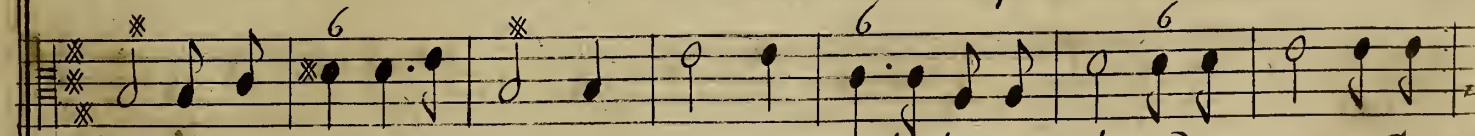

chant de vos cœurs Amoureux Suivez Suivez le doux penchant de vos cœurs Amou-

Scylla Tragedie.

reux Suivez le doux penchant de vos cœurs Amoureux.

reux Suivez le doux penchant de vos cœurs Amoureux.

reux Suivez le doux penchant de vos cœurs Amoureux.

Un Plaisir.

Rendez vous formez de doux nœux. que servent les beaux jours, si l'on n'en fait .v =

Acte II. Scene IV.

87

= sage qui fuit un aimable esclavage, s'éloigne du seul bien qui peut nous rendre

reux. Jeunes beautés profitez du bel âge, suivez suivez le doux penchant de vos

cœurs Amoureux. suivez le doux penchant de vos cœurs Amoureux. - On reprend le Chœur
Jeunes beautés

*Scylla Tragedie**Air Italien avec la symphonie*

Acte II. Scene IV.

89

Per vincer pugnando *per vincer pugnando*

Scylla Tragedie.

do. per vincer pu-

gnan = = = = do. di strale o di brando non e dhuopo il baccio ar-

Acte II. Scene IV.

mar = = = = = none dhuop il

braccio Armar.

Scyllia Tragedie.

non e il braccio Armar.

Che il piu sicuro dardo con vostro dolce sguardo che sempre sa triomfar.

Acte II. Scene IV.

Che Sempresatriomfar = = = = =

Che Sempresatriomfar.

Per vincerpugnando

Da Capo. 5

Scylla Tragedie.

Passacaille

Acte II. Scene IV.

6x 6 7 6 7 6 6

Trio.

6 7 6 6 7 6 5 4 3 6 7 6 6 6 4 3

Tour

6 7 6x 6 7 6 5 6 7 6 7 6 7

Scylla Tragedie.

Acte II. Scene IV.

Scylla Tragedie.

Acte II. Scene IV.

Scylla Tragedie.

Ismene

Acte II. Scene IV.

101

Chassez de vôtre cœur la tristesse mortelle; Esperez de goû-

6 6

Capis.
= ter une profonde Paix. Quel vain espoir, hélas! peut flater mes Souhairs?

5 6 6 6

Si Dardanus pour moy consent d'estre infidelle, qui pourra m'assu =

6 7 6 6

Scylla Tragedie.

rer qu'une flame nouvelle ne le derrobe un jour a mes foibles at =

Ismene

traits? s'il forme en fin les nœux d'une chaine si belle pourra =

= t'il les briser Jamais. Fin du Second Acte.

ACTE TROISIEME

Le Théâtre represente vn Parc.

SCENE PREMIERE

Capis, Ismene, Artemidor.

Ismene.

Artemidor.

Capis.

Doù vient ce noir chagrin? Quel Sujet vo? allarme? Mon cœur à Darda-

- nus craint de se decouvrir: Est il vn cœur que-^{-l'amour} ne desarme, lors que vo? voudrez l'atten-

Scylla Tragedie.

Artemidor. Capis.

= dir? Esperez par notre Art un succès favorable. vous flattez vainement la douleur qui

= cable. Cest peu que par vos soins mon superbe vainqueur partage à mes

yeux la langueur, où malgré mes efforts mon ame s'abandon = = ne rien ne

Acte III. Scene I.

105

peut de mon sort adoucir la rigueur si l'amour même ne me donne les

droits que j'auray sur son cœur Pour rendre vn cœur fidelle et tendre quel-

soin avez vous demprunter du secours? de vos divins attraits qui pourroit se def-

Scylla Tragedie.

= fendre? vos charmes suffiront toujours pour rendre ^{-cœur} un fidelle et ten = dre.

= fendre? vos charmes suffiront toujours po? rendre ^{-cœur} un fidelle et ten = dre.

Capit.

Dardanus paroît en ces lieux sortons sortons allons cacher ma crainte et mes al-

Ismene et Artemidor.

= larmes. Rassurez vous sur l'effort de nos charmes ^{-et plus} encor sur ceux de vos beaux yeux

Rassurez vous sur l'effort de nos charmes et plus encor sur ceux de vos beaux yeux

Acte III. Scene I.

Artemidor

Ismene

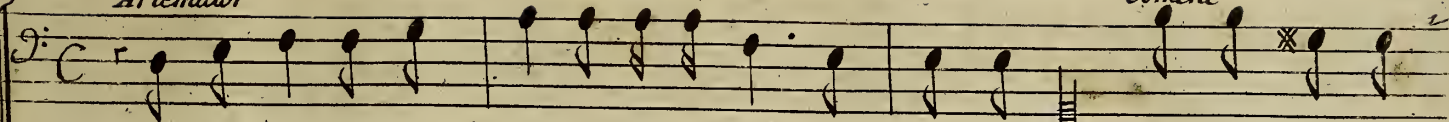

Vne vive douleur sur son visage est peinte Il Soupire

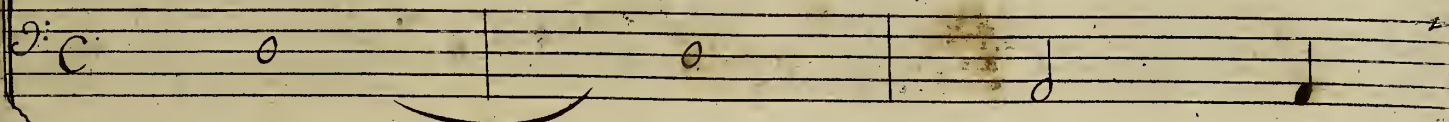

Ensemble

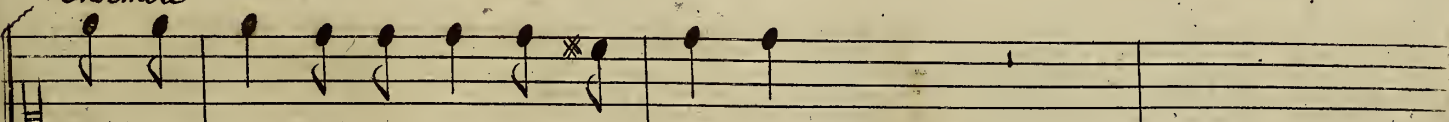

Ecoutons le sujet de sa plainte. Scene II.

Dardanus seul.

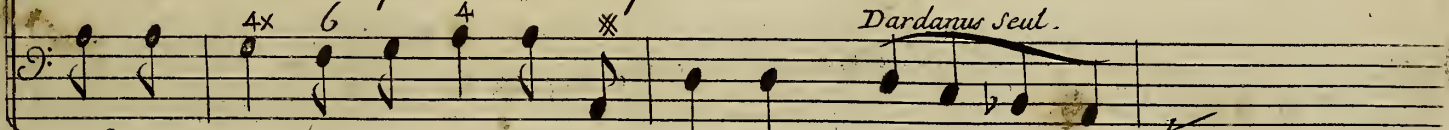

Ecoutons le sujet de sa plainte.

Violons.

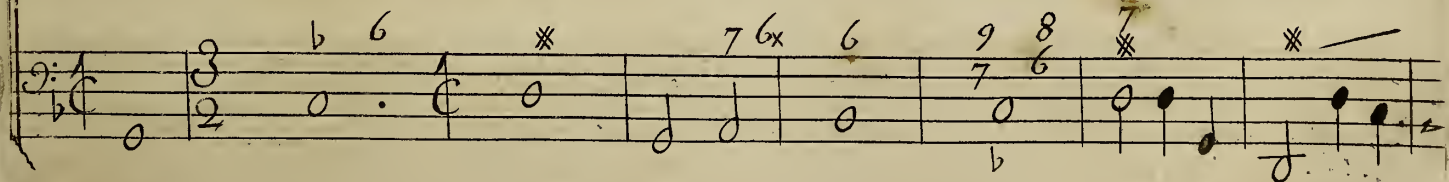

Scylla Tragedie.

Dardanus.

Paisibles ennemis du jour, Arbres é =

= pais, retraites Sombres, Cachez dans l'horreur de vos ombres, mon desespoir et mon a =

Acte III. Scene II.

mour: vne indifference cruelle fait naître ma douleur mortelle je voy ce que j'a =

= dore insensible à mes feux et mon cœur trop constant en cessant d'être heureux ne

Scylla Tragedie.

peut cesser d'être fidel = = le et mon cœur trop constant le.

Scene III. Ismene, Artemidor, Dardanus.

vous vo? plaignez jcy de l'amoureuse loy? l'amour vo? fait gemir sous son fu-

Acte III. Scene III.

III

Artemidor

Jsmene

nerste empire? Quelle est cette beauté qui vo? manque de foy? peut être pourons nous

char=

Jsmene et Artemidor:

= mer votre martyr.

Vous connoissez notre pouvoir. il n'est rien à nos

Vous connoissez notre pouvoir. il n'est rien à nos

loix que nôtre Art ne soumette; mais le plus doux employ que no? puissions avoir C'est

loix que notre Art ne soumette; mais le plus doux employ que no? puissions avoir C'est

Scylla Tragedie.

Dardanus.

de calmer les cœurs que l'amour inqui-*et-te*. D'un tendre engage =

de calmer les cœurs que l'amour inqui-*et-te*.

ment je goûtois la douceur, tout sembloit assurer le bonheur de ma

vie Cette fé-li-ci-té pour jamais m'est ravie; l'Inhumaine Scyl=

Acte III. Scene III.

la me cache mon malheur mais je ne voy que trop son injuste froideur et mal-

= gre le dépit dont mon ame est saisie, Je prouve que ma jalou =

sie ne fait qu'augmenter mon ardeur. Oubliez vne Ingrate in =

Scylla Tragedie.

= digne de vous plaire bannissez-en le cruel souvenir vôtre mépris sçaura

mieux la punir que ne feroit vôtre co = = = re vôtre mépris sçaura

mieux la punir que ne feroit vôtre co - te = = re

Acte III. Scene III.

115

Accompagnement
Artemidor

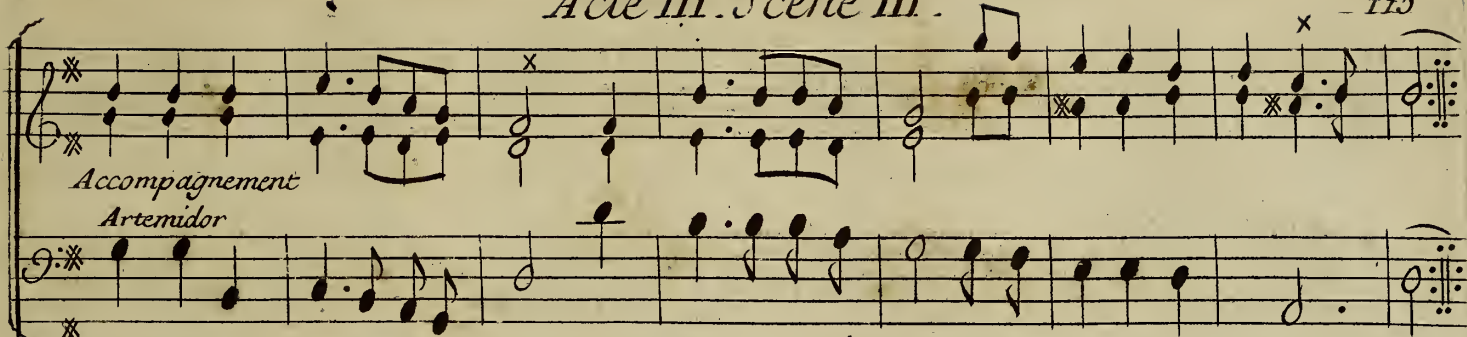

Ne scauriez vo? vo? degager et rompre vos liens ou changer des clava = ge?

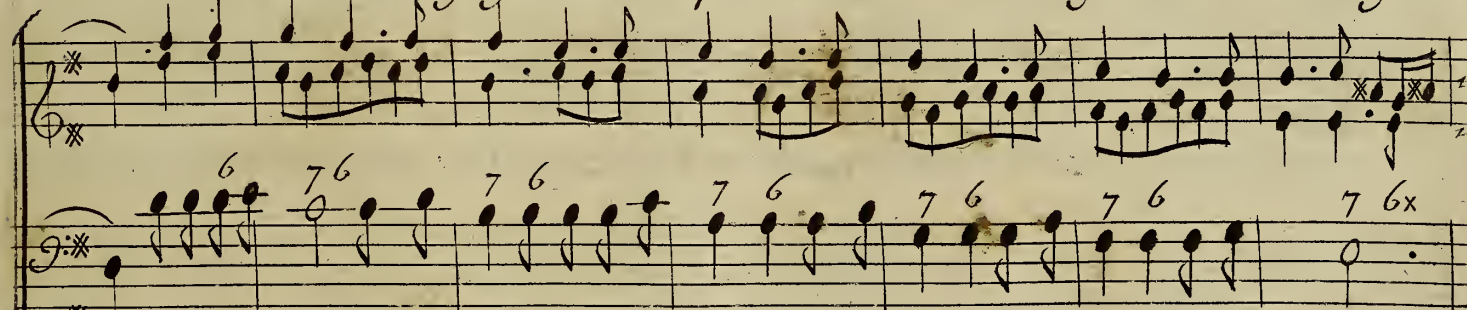

ge vn fidelle amant qu'on outrage, ^{par} ses mépris peut outrager vne maïtresse trop vola

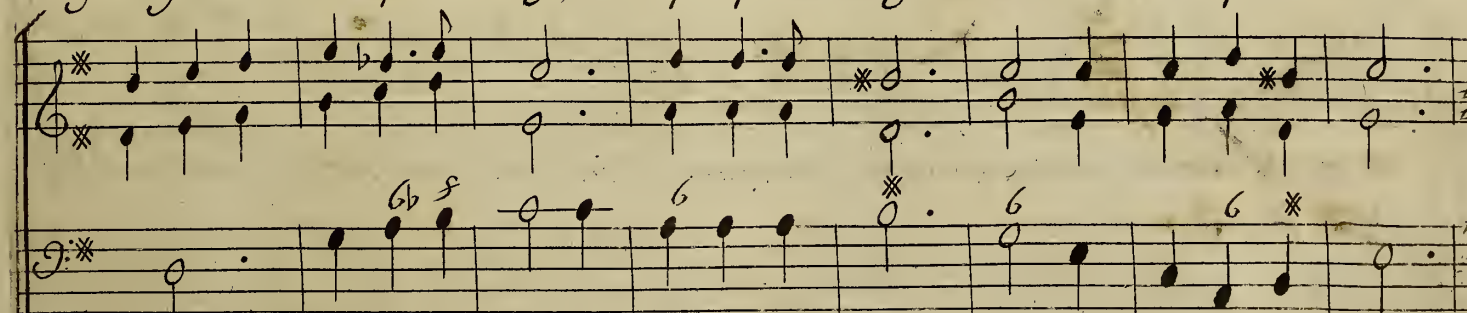

ge; mais le plus sage pour se vanger cherche cherche à changer.

Scylla Tragedie.

mais le plus Sage pour se vanger cherche cherche à changer cherche cherche à

Ismene

Pourquoy vous obstiner dans votre incerti tu de? peut être que Scyl-

ger

la méprise, vos soupirs, peut être aussi sensible à vos desirs, l'accusez vous à

Acte III. Scene III.

117

= tort d'ingra ti tu de? N'osez vo? eclaircir ce doute injuri-eux?

Dardanus. *Ismene.*

Que je crains de sortir de mon incer-ti-tu-de. Tirésie autre =

fois éclairé par les Dieux, du douteux ave-nir rompit le voile

Scylla Tragedie.

Sombre; de l'Empire infernal faisons sortir son ombre quelle fasse éclat

ter vôtre sort à vos yeux. Que ne devrois-je point?.. Que rien ne vous é

tonne. Il n'est point de peril que je n'ose braver si je me voy trahi, si l'es =

Acte III. Scene III.

poir m'abandonne quel malheur plus affreux scauroit il m'arriver ?

6 * 6 b 4 *

Violons.

6 6 6 b

76 f * f b * 6 *

Scylla Tragedie. Artemidor.

Que tout change-voix dans ces lieux soli

= taires. Violons.

The violin part is written on a single staff in a treble clef with a key signature of two flats. It features a series of rests, with some measures containing a double bar line and a repeat sign. The notation includes various ornaments and dynamic markings.

The bass line is written on a single staff in a bass clef with a key signature of two flats. It consists of a series of notes, including some with ornaments and dynamic markings. The notation includes various ornaments and dynamic markings.

Acte III. Scene, III.

121

Ismene et Artemidor

O! Vous qui présidez à nos sacrez misteres,

O! Vous qui présidez à nos sacrez misteres,

vous qui faites sortir les morts des monuments, Déesse de la nuit, Cahos, E =

vous qui faites sortir les morts des monuments, Déesse de la Nuit, Cahos, E =

= rébe, He ca te que pour nous en ce jour, votre pouvoir éclate, donnez don =

= rébe, He ca te que pour nous en ce jour, votre pouvoir éclate, donnez don =

122

Scylla Tragedie.

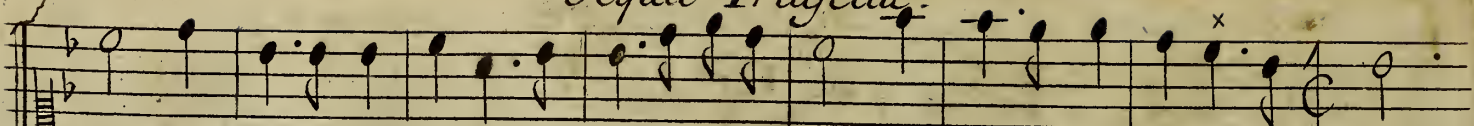

= nez la force à nos Enchantements. donnez !! la force à nos Enchantements.

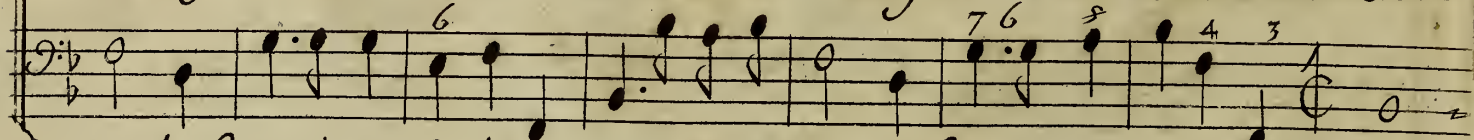

nez la force à nos Enchantements. donnez !! la force à nos Enchantements.

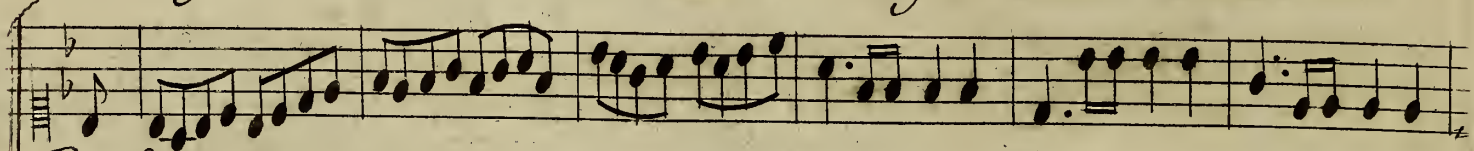

Prélude qui sedit deux fois.

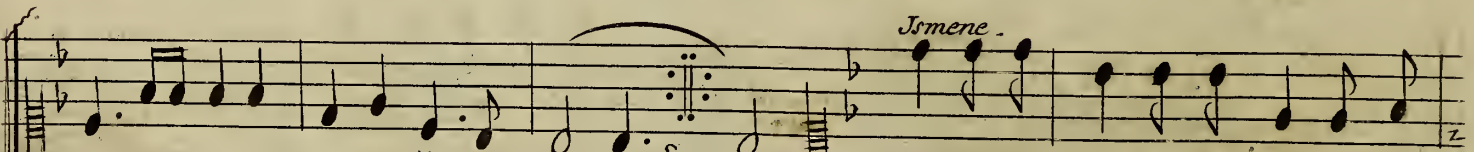
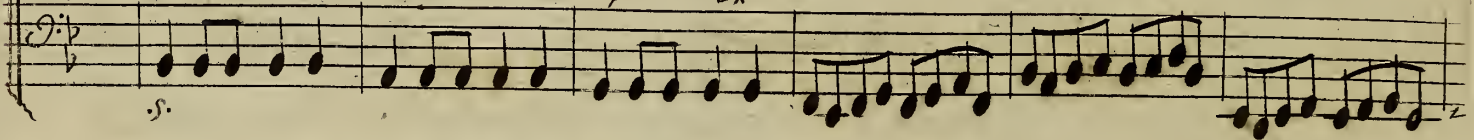

On nous entend dans la Nuit infer =

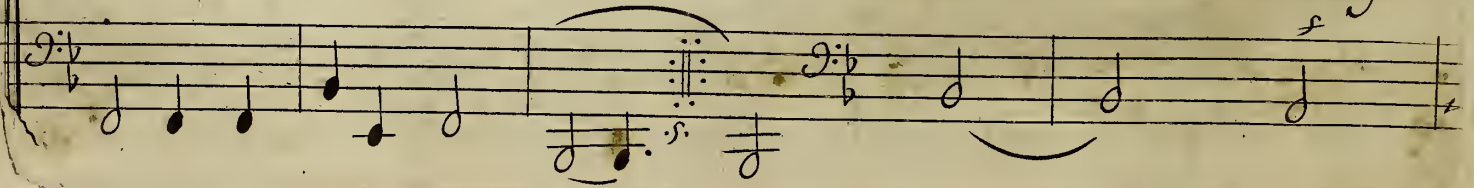

Acte III. Scene III.

Artemidor.

123

— Sourd
= nale, vn bruit me repond du succès de nos soins. Vous, de qui la puis =

6 7 6x

= sance à la notre est égale, venez venez de nôtre Zele être jcy les temoins

7b 6 4 3

Entrée de Magiciens.

f 6 f 6 6 f

Scylla Tragedie.

Acte III. Scene III.

125

Artemidor

A la clarté du jour hâtez vous de paroître. Venez, Démons, ve =

nez venez Démons, venez redoubler nos efforts. Par te

Dieu des Enfers par votre auguste maître accourez et sortez de l'empire des

Scylla Tragedie.

morts par le Dieu des Enfers, par votre auguste maître accourez et Sor =

Ismene et Artemidor.

Accourez et Sortez accourez accou =

= tez de l'Empire des morts. Accourez et Sor =

= rez Sortez Sortez Sortez Sortez de l'Empire des morts accou =

= tez Accourez Accourez Sortez Sortez de l'Empire des morts Sor =

Acte III. Scene III.

rez et sortez de l'Empire des morts.

Le Chœur repete
a la clarte' du jour.

tez sortez de l'Empire des morts.

Entrée des esprits Infernaux.

Scylla Tragedie.

Chœur de Démon.

Le Tartare s'ouvre, le six se decouvre, le Phlégeton reten =

Acte III. Scene III.

= tit de nos voix l'horrible T'é-na-re, la mort barbare Pluton lui

même obéit à nos loix. Que la Nuit s'éten-de sur l'uni =

vers; Qu'Hecate descende pour nous aux Enfers.

Scylla Tragedie.

Marche pour les Magiciens.

Artemidor.

Par nos

Acte III. Scene III.

131

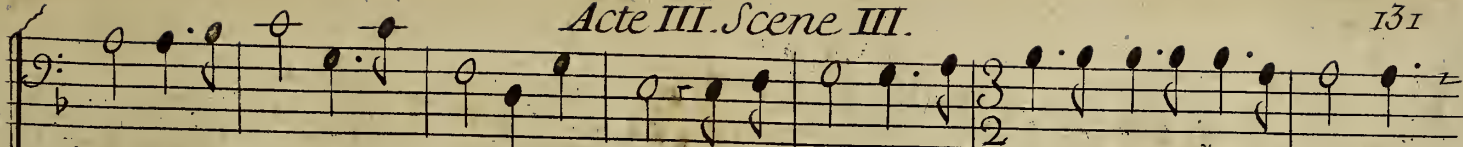

chants, nos respects, honorons les Enfers; redoublons à l'envy l'ardeur qui nous rassemble.

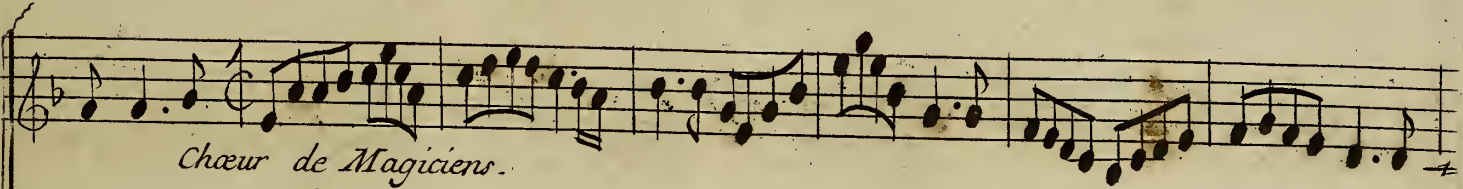
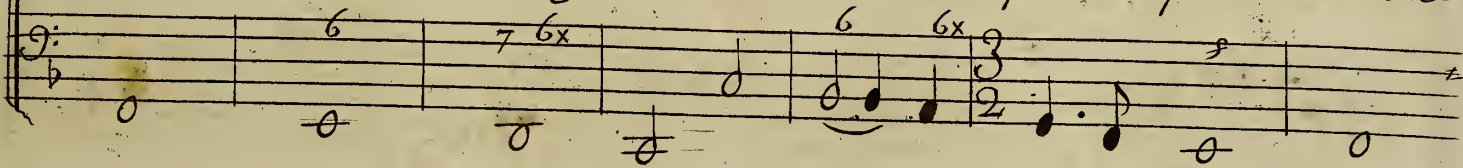

Chœur de Magiciens.

Le jour pâlit la terre tremble le jour pâlit la terre

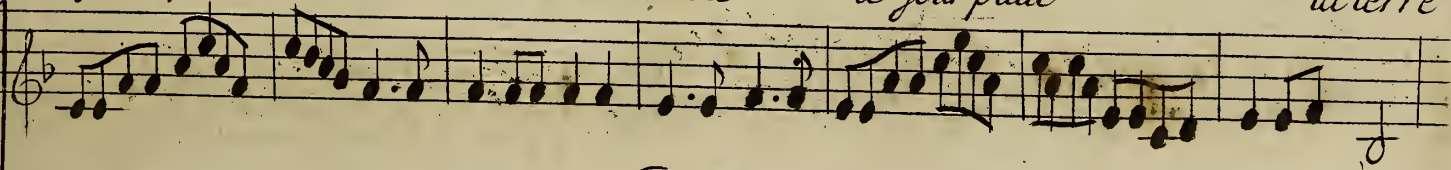

tremble la foudre gronde dans les airs la clarté du soleil

Scylla Tragedie.

cède au feu-^{-des} eclairs. le jour pâlit la terre tremble la foudre gron = =

= de dans les airs, la Clarté du soleil cède au feu-^{-des} eclairs le jour palit

la terre tremble le jour palit la terre tremble la foudre

Acte III. Scene III.

gron = = = de dans les Aïrs, la Clarté du Soleil cède au feu des es =

Dardanus.

Jemene.

Artemidor.

Que vais-je apprendre: O Dieux! Conservez l'esperance. Gardons tous un profond Silence.

6

6

= Clairs,

Symphonie pour la Statue de Tiresie.

Scylla Tragedie.

La Statue -

Sans vouloir penetrer dans les arrêts du sort Songe à rompre les

nœuds d'une chaine cruelle; tu dois faire un effort et quitter pour jamais une a

heureux

Acte III. Scene III.

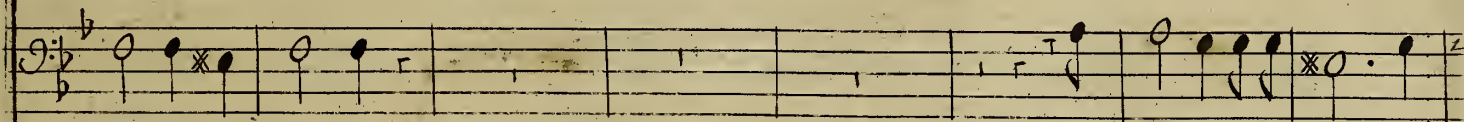
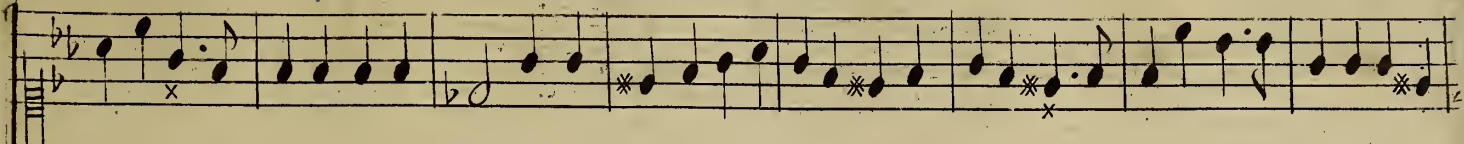

= mante infidèle.

Capis t'offre un destin tran-

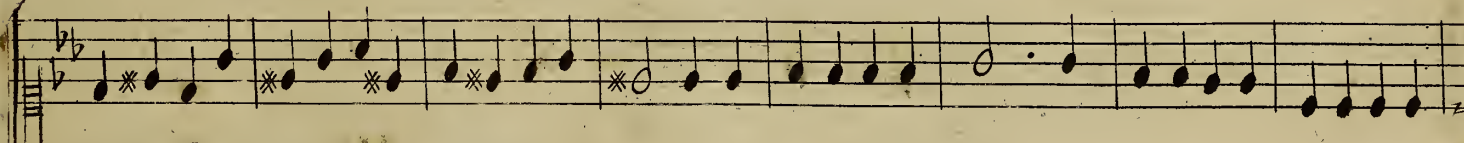
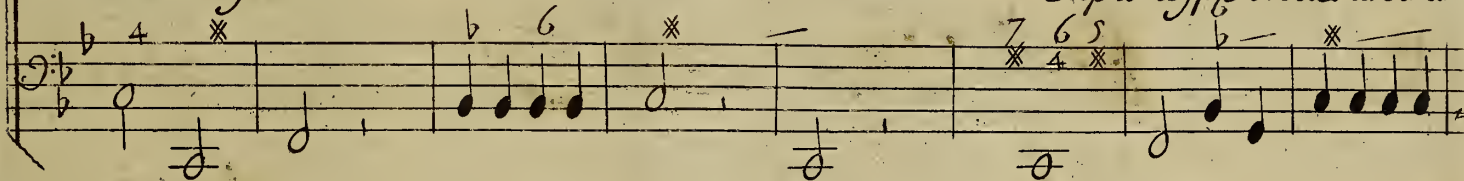

= qu'il est plein d'appas;

que de mal si ton cœur trahit son Espérance!

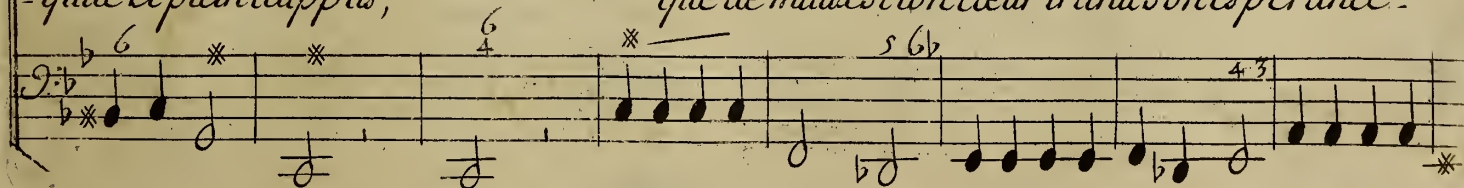

Scylla Tragedie.

J'en ay trop dit

le Ciel m'impose le silence

et je dois retom-

Dardanus.

*Scene IV. Dardanus, Capis,
Capis à part*

= ber dans la Nuit du trepas

O Ciel Calmons le trouble de son Ame

Dardanus.

Acte III. Scene IV.

137

Capis.

Qu'ay je entendu! quel coup ^{ma} pour-fatale flame! Je sçay quel embarras agite votre cœur l'oracle

lieu de vous surprendre. l'infidèle Scylla me prise votre ardeur un autre objet plus empr-

sé plus tendre voudroit de votre sort adoucir la rigueur et vous le connois-

Scylla Tragedie.

Dardanus.

= Sez je ne puis m'en deffendre. Scylla m'est infidel - le! o comble de malheurs toute-

= rance m'est ravie; et je respire encore! et mes vives douleurs ne mont pas arraché la

Capi a part Dardanus.
vie l'Ingrat! ecoute til seulement mon amour! Mourons C'est trop souf=

Acte III. Scene IV.

139

frir la lumiere du jour! Je ne puis soutenir mes mortelles allarmes, aux pieds de l'Infi=

6x 6 *

= delle allons finir mon sort peut être au moins que par-^{ma} mort je pourray meriter ses lar =

6 6x 4 *

Scene V. Capis seule.

Capis.

mes. C'est donc la tout le fruit de mes soins empressez! vainement à ses yeux-peint Scylla vo =

* *

Scylla Tragedie.

l'age. il l'adore, il me fuit! Cedons à cet outrage, son silence m'en dit assez.

Capis.
Hayne, de pit, rage, ven-

6 6 6 6 4 3 6 6

Prelude.

geance, je veux suivre ^{à deux vos} aujourd'hui plus barbares loix; mes maux et vos fureurs m'agitent à la

x x 6 4 3 6 6 6

Acte III. Scene V.

I 41

fois, et je cede a leur violence. hayne, depot, rage vangeance je veux suivre aujourd

d'uy vos plus barbares loix. Amour, je n'entens plus ta voix. assez de tes malheurs j'ay fait l'expéri

en = ce. il faut en me vangeant d'un ingrât qui m'offence moy même punir de mon fureste

Scylla Tragedie.

Choix. hayne, depit rage vengeance je veux suivre aujourd'huy vos plus barbares loix.

Pour entre Acte On Joue l'air des Esprits infernaux page 127.

f Fin du Troisieme Acte.

ACTE QUATRIEME.

Le Theatre represente un Bois.

SCENE PREMIERE.

Capis Seule.

Prelude.

I 44 Capis.

Scylla Tragedie.

Bois écartez, Sejour d'une horreur éternelle, Cachez Cachez ma honte et mes dou-

leurs. J'implore le secours de la hayne cruelle; mais cest envain que j'appelle. Eclat-

Acte IV Scene I.

tez mes soupirs et vous coulez coulez mes pleurs, bois écarterez

6 6 7 6 6 4x 6 9 8 7 6 * 6 6

leurs mon cœur succombe à sa peine mortelle, et je sens que dans mes malheurs mon Amour

6 7 f 6 6x

146

Scylla Tragedie.

prend une force nouvelle Bois écartez, // leurs //

Enfin quel succès dois je attendre! Minerve ordonne telle ou la guerre ou la

Artemidor.

Acte IV. Scene I.

147

paix? Le Ciel ne s'est point fait entendre, mais le Roy va bien tost traverser vos Sou =

= haits par son ordre déja tout le peuple s'apreste apublier la paix par des cris éclat =

= tans et des hameaux voisins les divers habitans vont ^{-bien} tost dans ces lieux en celebrer la fes =

Scylla Tragedie.

te. ainsi donc, Dardanus, satisfait de son sort, va voir l'hymen couronner sa ten=
6 f 6 7 6

= dresse! Ah! de mon desespoir je ne suis plus maîtresse! de ma juste fureur secondez les trans=
6 6 6x *

= ports! repondez a mon esperance, hastez vous hastez vous de servir ma vengeance!
f f f *

Acte IV. Scene I.

149

Que le fer, que la flâme désolent ces Climats que le fer que le fer que la

Que le fer que la flâme desolent ces Climats que le fer que la

flâme desolent ces Climats, que le fer que la flâme desolent ces Climats Suivons Sui =

flâme desolent ces Climats que le fer que la flâme desolent ces Climats Suivons Sui =

vons le desespoir qui regne dans mon ame portons partout l'effroy la terreur le tre =

vons le desespoir qui regne dans vôtre ame portons partout l'effroy la terreur le tre =

Scylla Tragedie.

= pas. suivons suivons le desespoir qui regne dans mon Ame portons par tout l'ef =

= pas. suivons suivons le desespoir qui regne dans vótre Ame portons par tout l'ef =

froy, la terreur le trepas. portons par tout l'effroy la terreur le trepas. Que le fer que la flame

froy la terreur le trepas. portons par tout l'effroy la terreur le trepas. Que le fer que la flame

Concert de Basses.

Artemidor.

Acte IV. scene I.

151

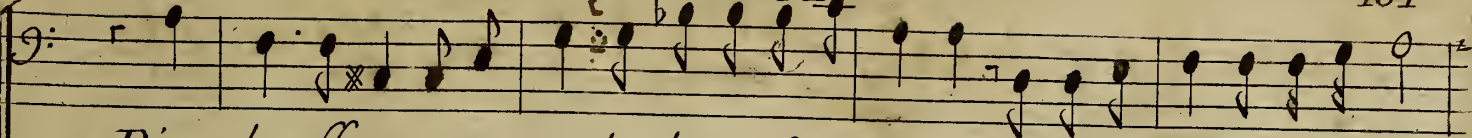

Discorde affreuse! et vous barbares Eumenides, venez venez vous signaler

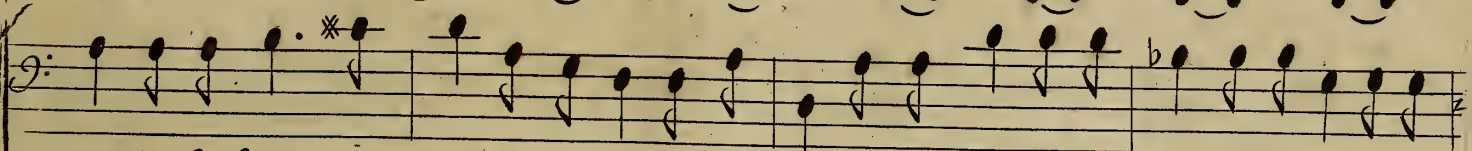
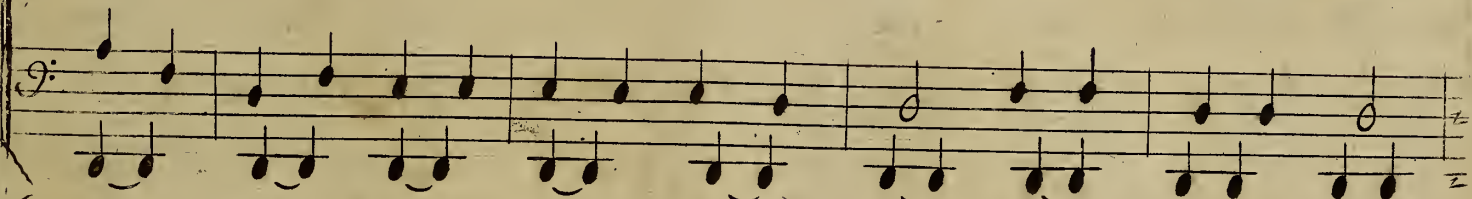

par des forfaits nouveaux Irritez vos Serpens allumez vos flambeaux j'inspirez a Ni=

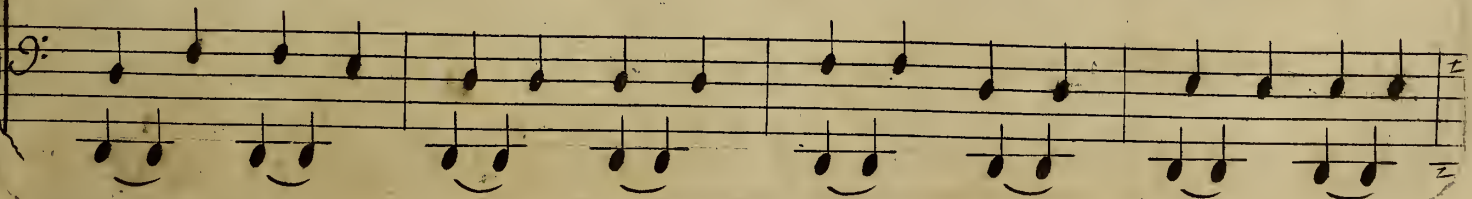
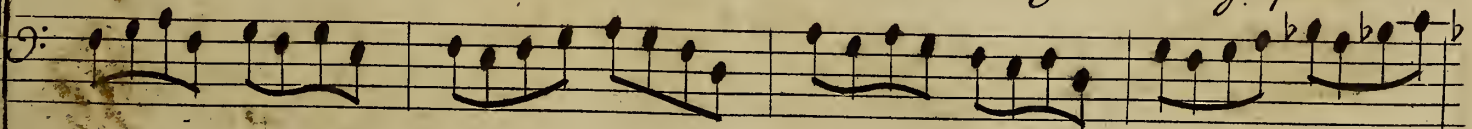

Scylla Tragedie.

Sus vos fureurs homicides volez = = = ravagez = = Ses Etats,

faites regner par tout le Demon des Combats.

Violons.

Acte IV. Scene. I.

153

Nisus ne vous est point contraire

Haut Bois

Scylla Tragedie.

Artemidor. Capis. Artemidor.

Mais j'entens d'aymables concerts. Ah ces jeux odieux redouble ma Colere. Allez trouver le

6 7 6x 6 7 6x

Roy tous les momens sont chers laissez à ces bergers vn bien J'imaginai = re -

Acte IV. Scene II. Nirus et le Chœur

Chœur

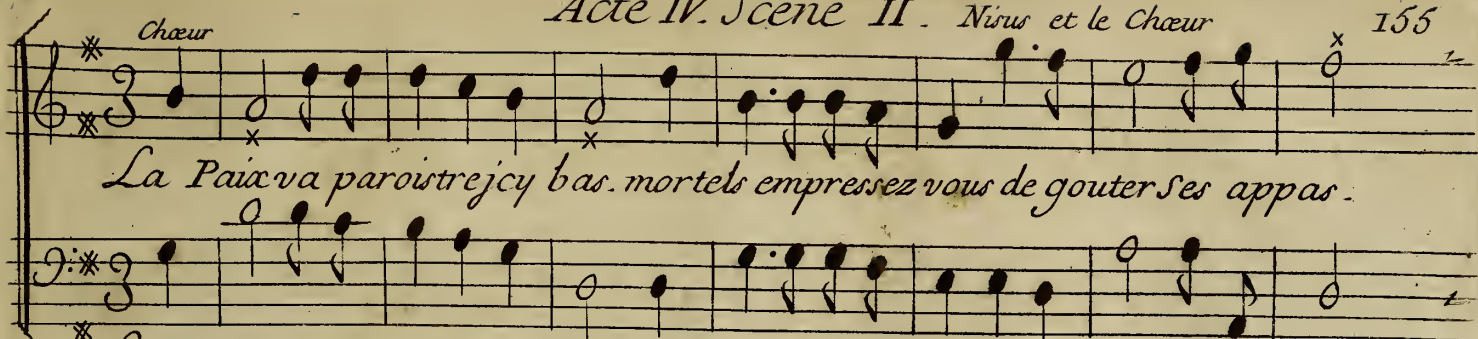

La Paix va paroistre icy bas. mortels empressez vous de gouter ses appas.

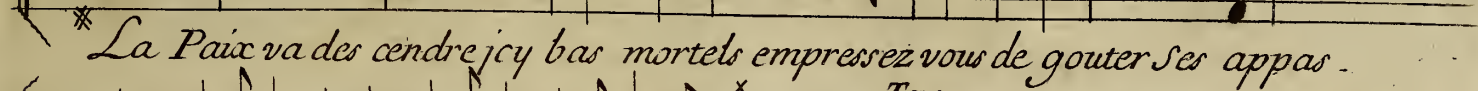

La Paix va des cendre icy bas mortels empressez vous de gouter ses appas.

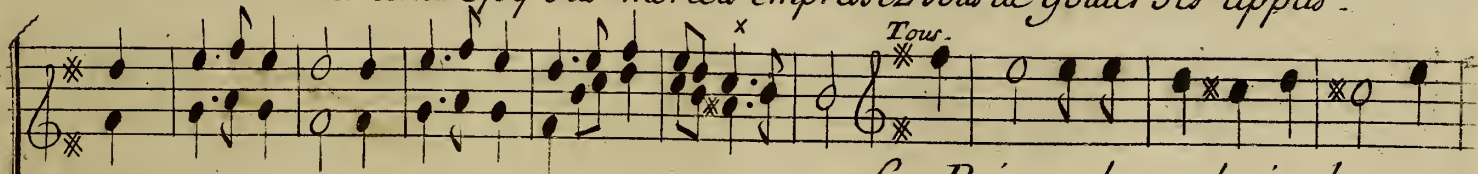

La Paix va des cendre icy bas mor =
Tous.

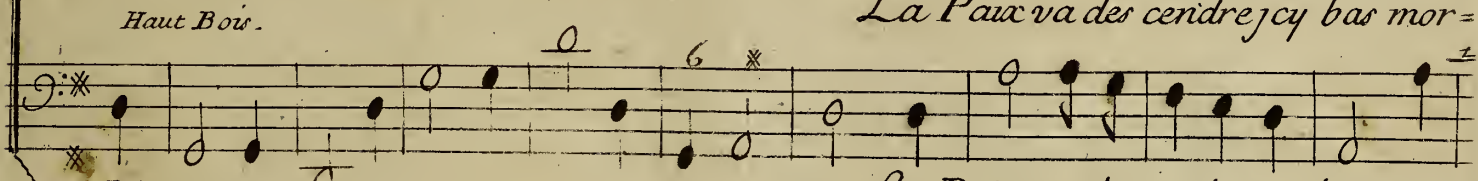

La Paix va des cendre icy bas mor =
6

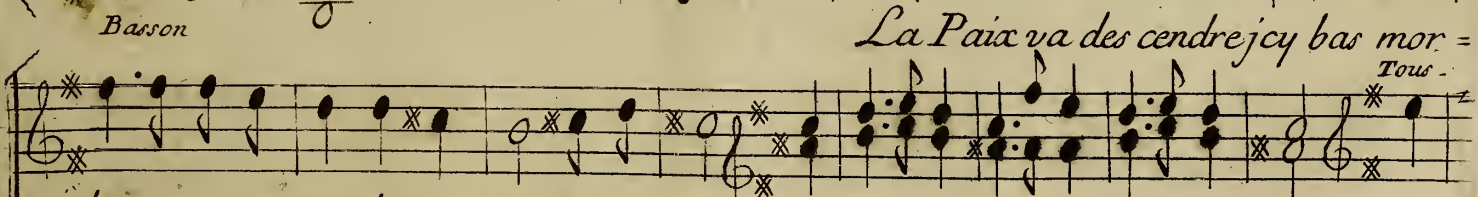

La Paix va des cendre icy bas mor =
Tous.

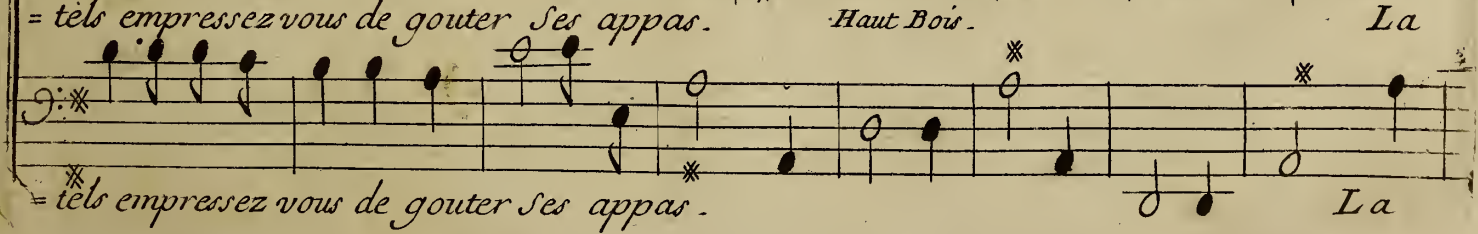

= tels empressez vous de gouter ses appas.
Haut Bois.

= tels empressez vous de gouter ses appas.
La

Scylla Tragedie.

Paix va des cendre jcy bas mortels empressez vo? de gouter ses appas.

Haut Bois.

Paix va des cendre jcy bas mortels empressez vo? de gouter ses appas.

La Paix va des cendre jcy bas mortels empressez vo? de gou

Tour.

La Paix va des cendre jcy bas mortels empressez vo? de gou

Entrée

ter ses appas.

ter ses appas.

Acte IV. Scene II.

157

Louvre.

Scylla Tragedie.

Une Bergere Egiptienne.

Acte IV. Scene III.

est qui regardent les nœuds - Comme un mal dangereux - qui no^{is} rend malheureux. viens, Amour, soumets s'il est pos-

sible tous les mortels qui méprisent les feux. si quelqu'un vainement amoureux ne peut rendre Sen-

sible un cœur rigoureux viens amour soumets s'il est possible tous les mortels qui méprisent^{tes} feux

Scylla Tragedie.

1^{er} Rigaudon

2^e Rigaudon

Acte IV. Scene III.

On reprend le Menuet des haut bois qui est cy devant page 153.
après quoy les Violons jouent celui qui suit icy.

2^e. Menuet.

Scylla Tragedie.

6 * 6 6 4 * * 7 *

7 * *

On reprend le Chœur la paix va
paroistre joy comme cy devant page 155.

scylla

C'est trop vous arrester dans ces Sombres boccages ; quittez quittez Ber =

* b 0 0 s 7 6 4 * 6 6 6

6 7 b 0

Acte IV. Scene III.

gers ces lieux sauvages et dans les hameaux alentour publi - ez de la paix le bienheu -

6 6 * * 6 6x b 6 6x

reux Retour.

Scylla

Enfin un doux Co =

4 * 6 6 4 3 6 6

Prelude

poir de mon ame s'empare; C'est dans cet heureux moment que lardeur de mon a

6 6 s * 3 4x

Scylla Tragedie.

air.

The lyrics for this system are: *mant aux yeux du Roy se déclaire* and *Amour! tu m'as por-té les plus*.

The lyrics for this system are: *Sensibles coups; j'ay soupiré, j'ay languy dans tes chai-nes* and *Amour tu mas por-*.

The lyrics for this system are: *te les plus Sen- si- bles coups Iay soupiré, j'ay lan = = gny dans = =*.

Acte IV. Scene III.

tes chai nes. Mais si mes maux ont calmé ton couroux, je ne me plains pas de mes

pei = nes mais si mes maux ont calme ton couroux, Je ne me plains pas de mes pei =

nes. Mais si mes maux ont calmé ton couroux je ne me plains =

BIBLIOTHEEK
Kon. VI. Conservatorium
ANTWERPEN

Scylla Tragedie.

pas de = = = = mes pei = nes mais si mes maux ont cal =

6 4 * 6

= me = = = = ton couroux Je ne me plains = = = = pas de = = = =

6 f 6 6 f 6

= = mes pei . . . nes .

4 3

Acte IV. Scene III.

Scylla

Nous est'il permis desperer! Croyay je que le Roy mon Pere autori-se l'ardeur sin

cere que dans ce lieu no? venons no? ju - rer. vous vous troublez! Ô Ciel! que

Minos.

Scylla.

Vois-je! O sort barbare! vn destin cruel nous Separe. Qu'entens je! je fré-

Almos

mis. Tout espoir m'est os - té. Je ne dois plus vo'voir adorable Princess e les Dieux ja'

=loux de ma feli-ci-te' ont éga le' leur Cruauté, a l'excès de nôtre tendres =

= se les Dieux jaloux de ma fé-li-ci-te' ont égale' leur cruauté, a l'ex-

Acte IV. Scene III.

Scylla

= cés de nôtre tendres = = se. Qui peut vo? obliger, Ingrat a me tra =

hir. mon desespoir a-t'il pour vo? des charmes? Mon cœur à son devoir est contraint d'obe

Mimos.

= ir, vôtre Pere a repris les Armes le Ciel deffend la paix, je dois quitter ces lieux Ca'

Scylla Tragedie.

Scylla. Minos.

= pis a de Nisus renouvelle' la hayne. Reine barbare Injustes'

Scylla. Minos.

Dieux dures loix Fortune Inhumai- ne! Je ne verray plus vos beaux dans

Scylla. Minos.

quels malheurs cruels mon triste sort mentraine. Vous me quittez Je cours cher

Acte IV. Scene III.

Scylla. *Minos.*

cher vn prompt trespas. Ah vivez Quand les Dieux pour prolonger ma

peine voudroient-^{me} conserver au milieu des Combats ma mort n'est elle pas cer =

= taine aux lieux ou vous ne serez pas.

172 Ensemble.

Scylla Tragedie.

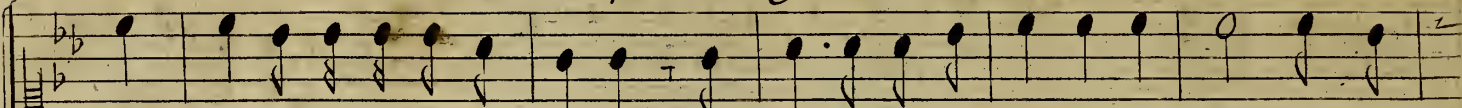

Pourquoy contrevn amour si tendre le Ciel s'est-il armé d'un injus - te cou =

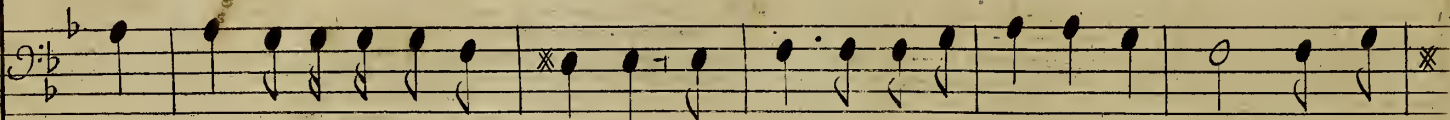

Pourquoy contrevn amour si tendre le Ciel s'est-il armé d'un injus te cou =

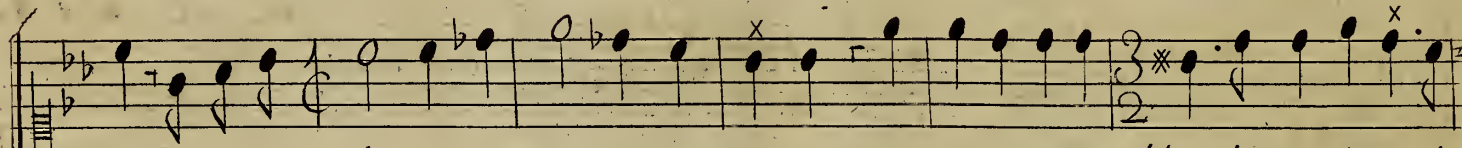
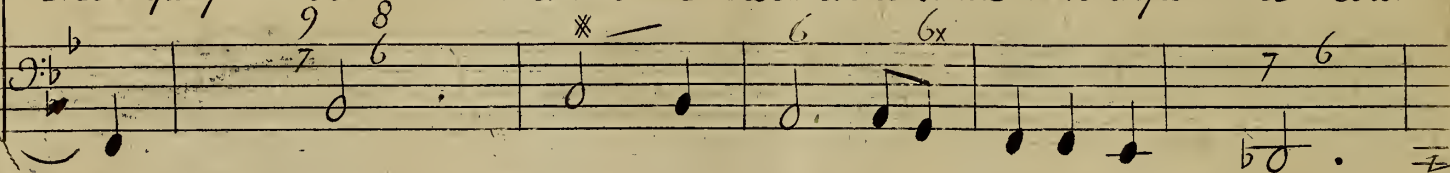

= roux Ce Dieu cruel n'a til sceû nous Surprendre que pour no? accabler de ses plus rudes

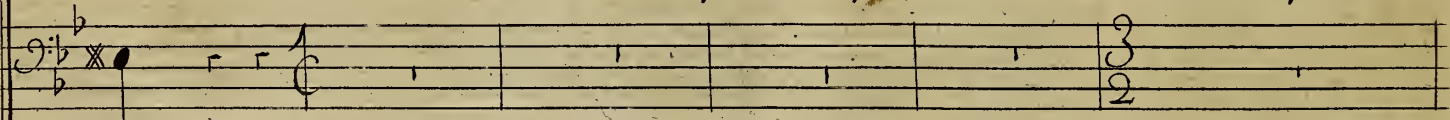

= roux.

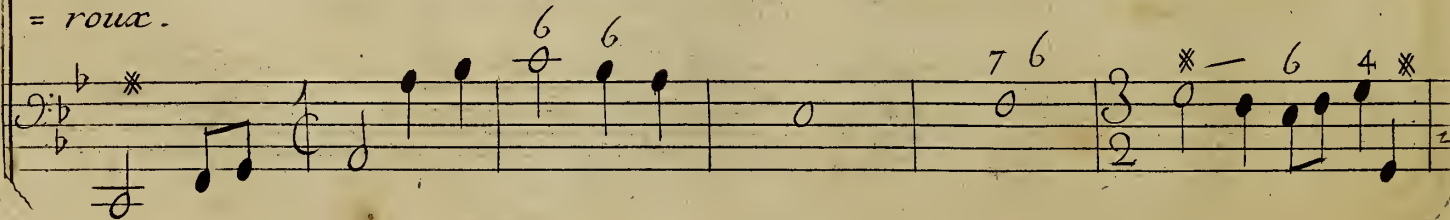

Acte IV. Scene III.

173

coups! quels tourmens sont égaux à nos peines mortelles! tous nos soupirs sont supe

quels tourmens sont égaux à nos peines mortelles!

flus nous ressentons en vain des peines mutu - el = = les. Minos, nous neno?

Nous ressentons en vain des peines mutu el = = les.

Minos. Scylla, Tragedie.

Verrons plus Quel sort pour deux Amans fi = = de - les.

Si l'amour ne pouvoit repondre à nos souhaits, pourquoi nous flattoit.

Si l'Amour ne pouvoit repondre à nos souhaits, pourquoi nous flattoit.

il d'une esperance vay - ne? ou pourquoi lors quil nous enchaîne. faut

Acte IV. Scene III.

il que le devoir nous sé-pa-re à jamais? ou pourquoy lors qu'il no? enchaîne faut-

il que le devoir nous sé-pa-re à jamais? ou pourquoy lors qu'il no? enchaîne faut-

il que le devoir nous sé-pa-re à jamais? faut il que le de =

il que le devoir nous sé-pa-re à jamais? faut il que le de =

= voir nous sépa-re à ja-mais?

= voir nous sépa-re à ja-mais?

Ritournelle pour les flutes.

Scylla.

Vous partez cher Amant et je ne puis vous suivre! dans quels perils mortels allez vous? vous jet

ter! Doris; il va perir; rien ne peut l'arrêter! non, non, Minos! non, non, Scylla

Acte IV. Scene IV.

la ne veut pas te survi = vre non, non, Minos non, non, Scylla ne veut pas te survi =

vre ou me reduisez vous, impitoyables Dieux! aux armes -de- Nisus il nest rien d'impossible, vo? a

vez attaché sur son chef glorieux vne vertu qui le rend invinci = ble. Où vas =

Scylla Tragedie.

tu cher Amant! ta perte est infaillible. mais non je puis te secourir. Je puis... que dis-je mise-

Doris. Scylla.
= rable aux yeux de Dardanus craignez de vo. offrir Cachons le tourment qui m'accable. he-

= las dans mon sort déplorable, Je ne dois chercher qu'à mourir.

Fin du 4^e. Acte.

ACTE CINQUIEME.

179

*Le Theatre Change, et Represente vne
Place d'Armes de la Ville de Megare*

SCENE PREMIERE.

scylla seule.

Violons.

Scylla Tragedie.

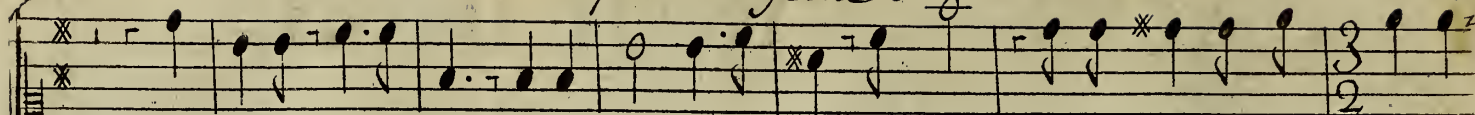

Ou vay-je! qu'ay-je fait! quel forfait odieux! o Ciel! se peut il que ta foudre

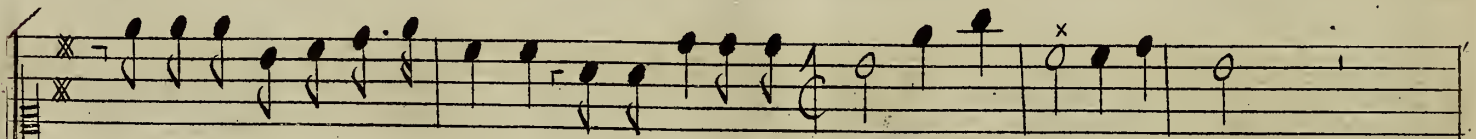
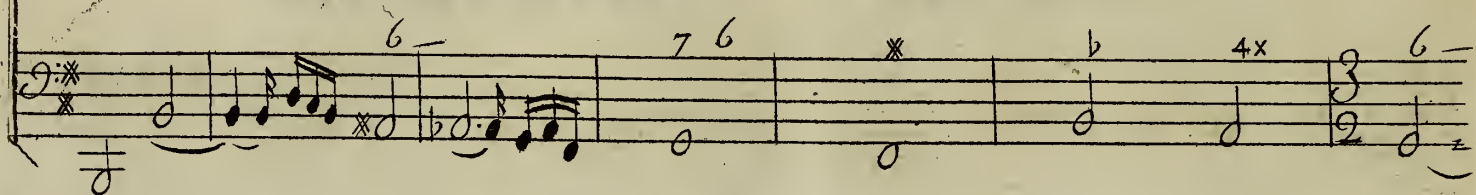
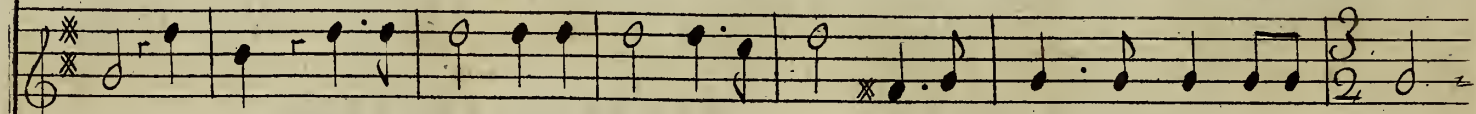

ne me réduise pas en poudre? quel horrible attentat! quel transport furieux

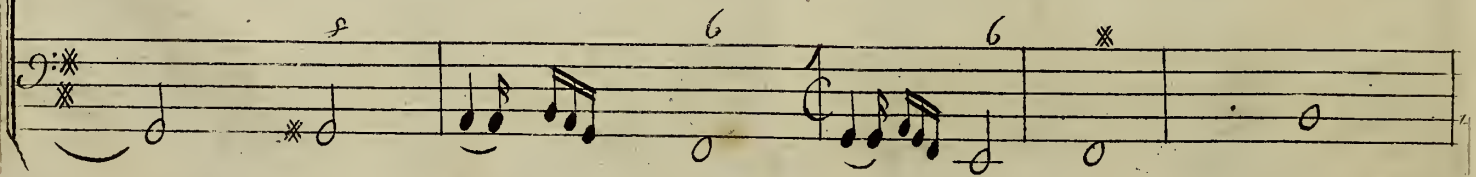
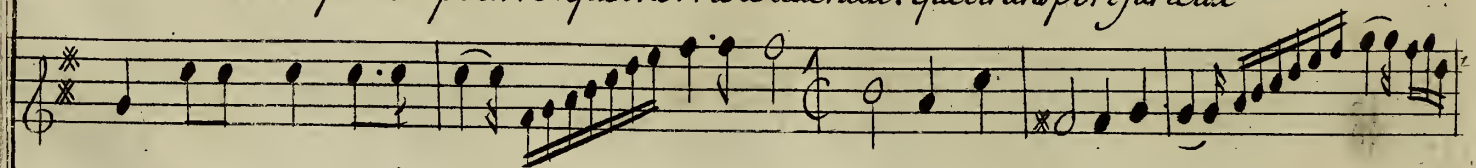

Acte V. Scene I.

181

O nuit! cachez mon crime à toute la nature; que jamais le soleil ne renaisse pour

Scylla Tragedie.

moy, mes regards souilleroient sa clarté vive et pure Pour les jours de Mi =

nos, le cœur saisi d'effroy, j'ay trahi mon Pere et mon Roy, Tandis ^{le} que s'omeil le rendoit jns en

Acte V. Scene I.

Sible, j'ay coupé ce cheveu terrible, où les Dieux avoient ^{-mis} le bonheur de son sort. malheureuse! s'il

meurt, quel parricide horrible! quel suplice pourra me laver de sa mort?

Scylla Tragedie

Haut Bois.

6 3 4 3 4 5 6 6x

Chœur derriere le Theatre.

Scylla.

Chantons, chantons, Celebrons la puissance, d'un Roy toujours victori-eux Mais quels

Chantons, chantons, Celebrons la puissance, d'un Roy toujours victo-ri-eux,

Le Chœur

Chants de réjouïs-san-ce se font entendre dans ces lieux? Chantons, chantons, Celebrons la puissā-

6 6x

Chantons, || Celebrons la puissā

Acte V Scene I.

185

= ce d'un Roy toujours victorieux. Chantons !! Celebrons la puissance, d'un Roy tou-
jours victorieux. O Ciel! le peuple qui s'avance M'apprend qu'un succès glori-
jours victorieux. = eux vient de remplir son esperan-ce! Minos est vaincu Justes Dieux! s'il mest permis d'attendre

Scylla Tragedie.

cor votre assistance, Secourez ce Héros, protegez nos liens, et conservez ses

Le Chœur

Jours on terminez les miens! Chantons chantons Celebrons la puissance d'un Roy tou=

Chantons chantons Celebrons la puissance d'un Roy tou=
 = jours victorieux: Chantons chantons Celebrons la puissance d'un Roy toujours victori =
 jours victorieux. Chantons chantons Celebrons la puissance d'un Roy toujours victori =

Acte V. Scene I.

eux.

Vn Megarien.

eux. Nos enne-mis ont fuy devant nos yeux, ils n'ont pû de Nous Soutenir la pre-

= Sence. Chantons // Celebrons la puissance d'un Roy toujours victori-eux. Chan-

Tous -

Chan =

= tous Chantons Celebrons la puissance d'un Roy toujours victori - eux Chan =

Scylla Tragedie.

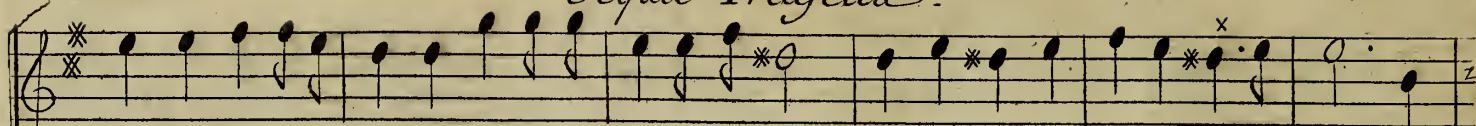

= tons Chantons Célebrons Chantons, Célebrons la puissance d'un Roy toujours victorieux. Chan =

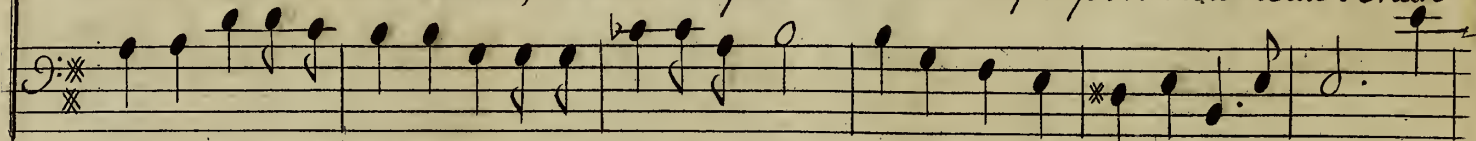

= tons Chantons Célebrons Chantons, Célebrons la puissance d'un Roy toujours victorieux Chan =

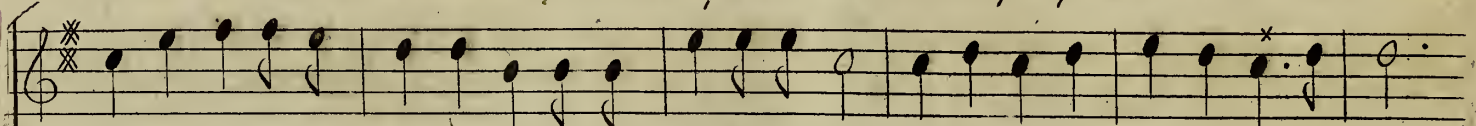

= tons Chantons Célebrons Chantons, Célebrons la puissance d'un Roy toujours victorieux.

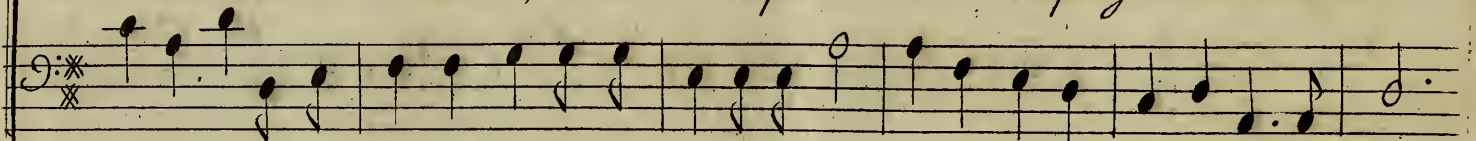

= tons Chantons Célebrons Chantons, Célebrons la puissance d'un Roy toujours victorieux.

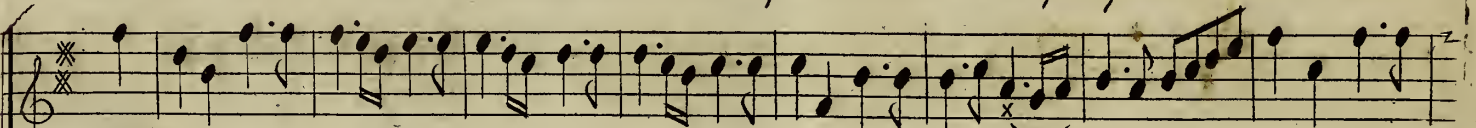

Viollons.

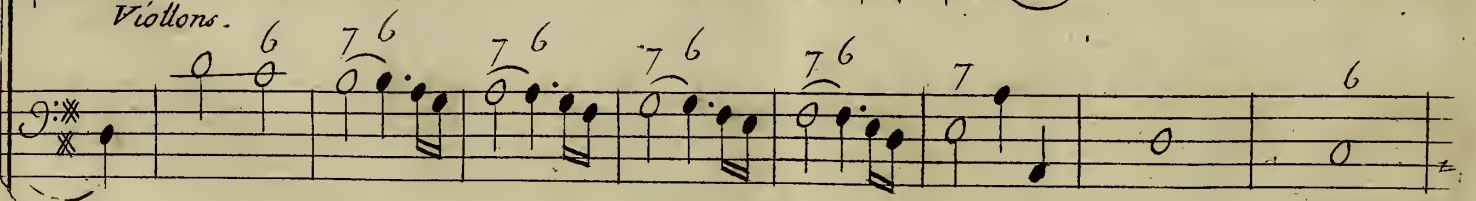

Le chœur Acte V. Scene I.

189

Chantons, Chantons, Célebrons Chantons, Célebrons la puissance d'un Roy tou-

Chantons, Chantons, Célebrons Chantons, Célebrons la puissance d'un Roy tou-

= jours Victorieux - Chantons, Chantons, Célebrons la puissance d'un Roy toujours Victori =

jours Victori-eux - Chantons, Chantons, Célebrons la puissance d'un Roy toujours victori =

= eux.

Haut Bois

= eux.

Scylla Tragedie.

Tou.

Chantons || Célebrons la puissance d'un Roy toujours victorieux .

Chantons || Célebrons la puissance d'un Roy toujours victorieux .

Premier air pour les Megariens.

Acte V. Scene I.

6 * * 6 6 * s 6 *

Deux Megariens.

La victoire a ramené la Paix ce séjour reprendra ses attraits et jamais nos cœurs n'auront à

6 4 * 6 7 6x *

craindre Bellone et ses traits. Que l'Amour préside à tous nos Jeux, formons tous des doux nœux un cœur

* 6 7 * * s * 7 6 * 7

Scylla Tragedie.

peut il se plaindre de sentir ses feux loïn qu'il rigoureux, il ne veut no^{is} contraindre qu'a no^{is} rendre heur^{is}

f * — 6 7 6 * 7 * 6 7 *

2^e Air pour les mêmes -

f * — 6 6 6 7 * 7 * 6

b 7 4 * * * 6 * 6

Acte V. Scene I.

Gigue.

scylla Tragedie.

Scene II.

Acte V. Scene II.

Doris.

Finis = sez vos concerts le sort impitoya = = ble d'un coup affreux aujourd'huy nous ac =

Chœur.

= cable, Nous vient de trou-ver un funes = te tre-pas Cru-el Des =

Doris.

tin! O perte irrepara = ble! L'ennemy n'avoit feint de quâter-^{-nos}Estats que pour no? tendre un

tin! O perte irre pa-ra = ble

piège inevita = ble. il est vainqueur, il porte icy ses pas. fuyez fuyez sa colere impla-

Chœur.

= cable. fuyons fuyons sa colere implacable fuyons fuyons sa colere implacable, Scene III. Minos. Doris.

fuyons fuyons sa colere implacable fuyons fuyons sa colere implacable.

Minos

Cessez de fuir peuples rassurez vous, j'ay pitié de vôtre foibles = se,

Acte V. Scene III.

197

vôtre malheur de = sarme mon courroux. mais Doris, que fait la Princesse

Doris.

Que vous causez de maux dans ces tristes Climats? Ni us expire aux yeux de son Ar =

mée la mort de Dardanus en ces lieux Confir mée, Capis vient de son propre.

Scylla Tragedie.

bras de finir vne vie aux pleurs accoustumée et la Princesse Eperduë, allar =

Minos.
mée), est peut être à present aux portes du trépas. Sauvons les jours de tout ce que ja =

Scene IV. et dernière. Scylla, Minos, Doris.
= dore. allons... M'est il permis de vous parler en-core? N'accusez de vos

Acte V. Scene IV.

199

maux que la rigueur du sort si Nirus en est la Victi-me ma Victoi-re fait tout mon

6 8 6

Scylla.

crime faut il m'en punir par ma mort Ayez moins vne cri-mi =

7 4 3 6 6x

nelle Minos, il n'est plus tems de flatter ma douleur je vous ay trop aimé. nôtre ardeur mutu =

6 6 * 6 *

Scylla Tragedie
Minos.

elle a fait mon crime et mon malheur. Quel crime? quel malheur? quoy? cet amour si

tendre qui devoit... Ecoutez, vous allez tout apprendre. Non, Minos, ce n'est

point ton courage indompté qui fait qu'en ta faveur la gloire se declare mon

Acte V. Scene IV.

201

pere auroit vaincu, sans mon amour bar = bare. les Dieux à son chef redouté, attacherent son

sort et le bien de Mé gare... Au seul nom de Combat, j'ay tremblé pour tes

jours, je n'ay plus écouté que mon ardeur funeste.. Au trouble où je te voy tu devines le

Scylla Tragedie

reste!..Voilà ce quont produit mes perfides Amours. Ah mourons. C'est trop voir le

*s 6 * 4 * 6x*

Minos.

Ciel qui me déteste. Qu'avez vous fait? quel transport furieux Mais vi =

*s 7 6 **

Scylla.

= vez C'est à moy de satisfai = re aux Dieux. Le poison va bien

*6 7 6 **

Acte V. Scene IV.

tost mettre fin à ma vie, déjà jusqu'à mon cœur il porte son venin de l'éternelle

f * 6 7 6x 6

Nuit il m'ouvre le Chemin; Mais qu'il me paroit lent augre de mon en vie! Indigne de pa

f 6 7 6 * 7

roître a la Clarté des Cieux tout me Nuit, tout m'est o dieux; mon crime à mes regards-

4x 6 6x b 7 4 3 -sav=

Scylla Tragedie.

Menos.

Acte V. Scene IV.

Scylla.

Manes Sacrez je meurs pour vo? vanger apaisez vo? parce

Acompagnement

prompt Sacrifice. après mon crime affreux je ne dois plus songer qu'à vo? faire en mourant vne

Scylla Tragedie.

Doris.

prompte justice. Manes Sacrez, je meurs pour vo? vanger; Elle expire

Minos.

Grands Dieux, trop soigneux de ma gloire que vo? me vendez cher une triste Victoi=re!

Fin de la Tragedie.

De Baussen Sculpsit

Extrait du Priuilege du Roy

Par grace et Priuilege du Roy donné a Versailles le vingt septième decembre 1701, signé Chapiuzeau, il est permis au s.^r Theobaldo de Gatti de faire graver et imprimer toutes ses œuvres en Musique tant vocalle qu'instrumentalle a vne ou plusieurs parties, de les vendre et debiter au public, et ce durant le temps et espace de dix années consecutives, Et tres expresses deffences sont faites a tous imprimeurs, Libraires, Graveurs et autres, d'imprimer et graver les dits ouvrages, de les contrefaire, mesme en Extraire aucune chose a peine de quinze cens livres d'amende, et de tous depens dommages et interests, comme il est plus amplement porté audit Priuilege.

