BWV 553

Bassblockflöte
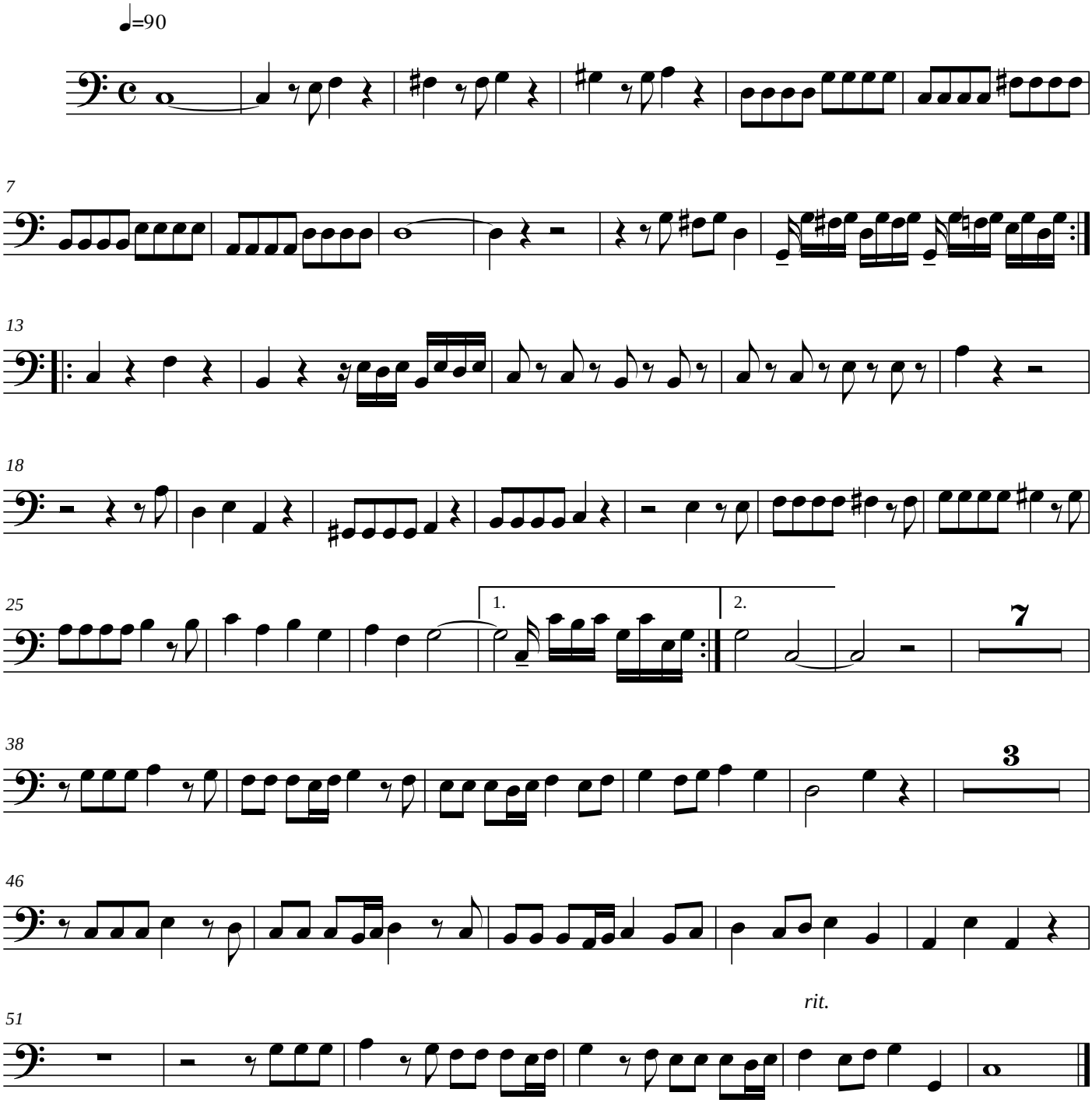
J.S. Bach
M. Olschewski, 2012