

# Mazurka op. 7-1

pour Clarinettes et Clarinette basse

Frédéric François Chopin  
tr. by Takuya Shigeta

Vivace (♩ = 50)

Clarinette en Si<sup>b</sup> I  
Clarinette en Si<sup>b</sup> II  
Clarinette en Si<sup>b</sup> III  
Clarinette basse en Si<sup>b</sup>

*f* *cresc.* *ff* *sf*

*f* *cresc.* *ff* *sf*

*f* *cresc.* *ff* *sf*

*f* *cresc.* *ff* *sf*

tr

Cl. I  
Cl. II  
Cl. III  
Cl. b.

*p* scherzando

*p* scherzando

*p* scherzando

*p* scherzando

Cl. I  
Cl. II  
Cl. III  
Cl. b.

10 A

Cl. I

Cl. II

Cl. III

Cl. b.

*f*

*f*

*f*

14

Cl. I

*cresc.*

*ff* *sf* *p*

Cl. II

*cresc.*

*ff* *sf* *p*

Cl. III

*cresc.*

*ff* *sf* *p*

Cl. b.

*cresc.*

*ff* *sf* *p*

*tr*

17

Cl. I

Cl. II

Cl. III

Cl. b.

*sf*

20

Cl. I

Cl. II

Cl. III

Cl. b.

23

Cl. I

Cl. II

Cl. III

Cl. b.

**B**

*p*

*p*

*p*

*p*

27

Cl. I

Cl. II

Cl. III

Cl. b.

*stretto*

3

*poco rall.*

**C** *a tempo*

31

Cl. I

Cl. II

Cl. III

Cl. b.

35

Cl. I

Cl. II

Cl. III

Cl. b.

38

Cl. I

Cl. II

Cl. III

Cl. b.

41

Cl. I

Cl. II

Cl. III

Cl. b.

44

Cl. I

Cl. II

Cl. III

Cl. b.

**D**

*pp* sotto voce

*pp* sotto voce

*pp* sotto voce

*pp*

sotto voce

48

Cl. I

Cl. II

Cl. III

Cl. b.

*rubato*

3

52 *poco rall.* **E** *a tempo*

Cl. I  
Cl. II  
Cl. III  
Cl. b.

56

Cl. I  
Cl. II  
Cl. III  
Cl. b.

59

Cl. I  
Cl. II  
Cl. III  
Cl. b.

62

Cl. I

Cl. II

Cl. III

Cl. b.

65

Cl. I

Cl. II

Cl. III

Cl. b.

1.

2.

*f*

*sf*

Clarinete  
en Si<sup>b</sup> I

# Mazurka op. 7-1

pour Clarinettes et Clarinette basse

Frédéric François Chopin  
tr. by Takuya Shigeta

**Vivace** (♩. = 50)

*f* *cresc.* *ff* *sf* *p scherzando*

**A**

*f* *cresc.* *ff* *sf* *p*

**B**

*p* *stretto*

*poco rall.* **C** *a tempo* *f*

35 *cresc.* *ff* *sf* *p*

39

43 **D** *pp* *sotto voce*

48 *rubato*

53 *poco rall.* *a tempo* **E** *f* *cresc.*

57 *ff* *sf* *p scherzando*

61

65 *f* *sf*

Clarinete  
en Si<sup>b</sup> II

# Mazurka op. 7-1

pour Clarinettes et Clarinette basse

Frédéric François Chopin  
tr. by Takuya Shigeta

**Vivace** (♩. = 50)

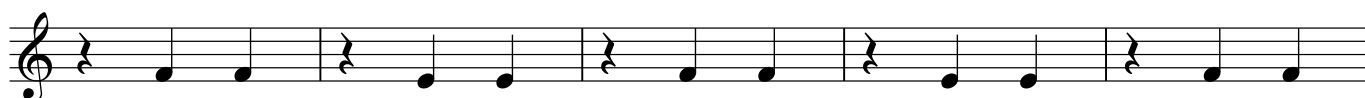
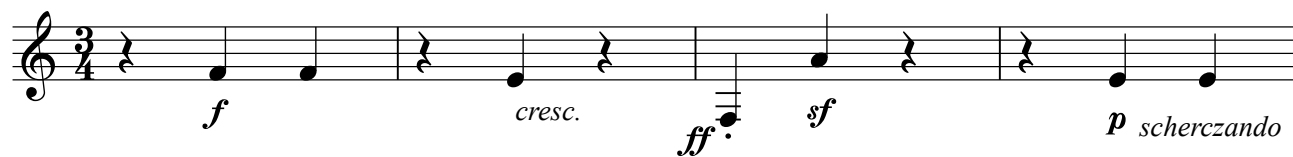

**A**

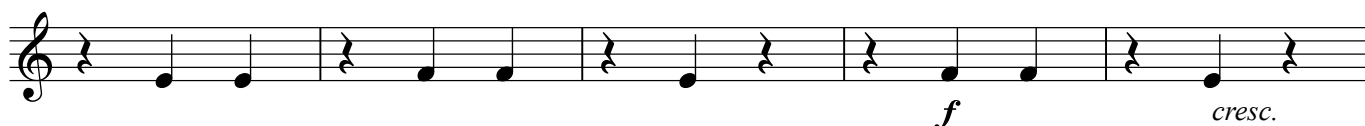

**B**

**C** *a tempo*

*f* *cresc.* *ff* *sf* *p*

**D**

*pp sotto voce*

*rubato*

*poco rall.* **E** *a tempo*

*f* *cresc.* *ff* *sf* *p scherzando*

*f* *sf*

Clarinete  
en Si<sup>b</sup> III

# Mazurka op. 7-1

pour Clarinettes et Clarinette basse

Frédéric François Chopin  
tr. by Takuya Shigeta

**Vivace** (♩.=50)

**A**

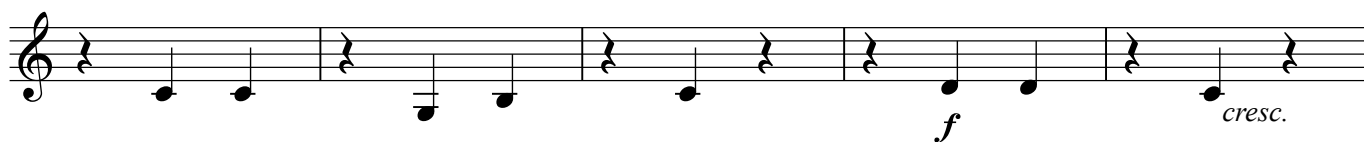

**B**

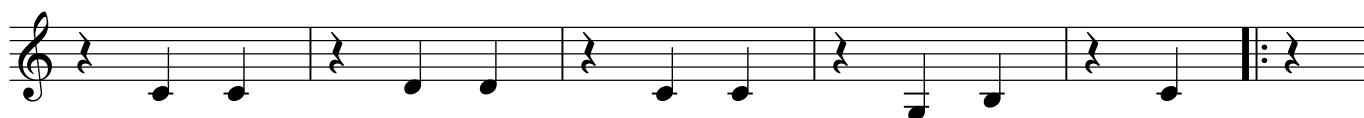

*stretto*

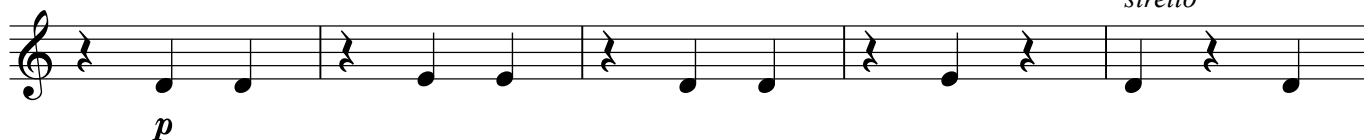

*poco rall.*

**C** *a tempo*

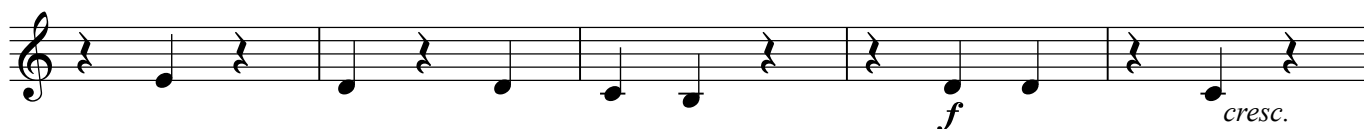

**D**

**E**

Clarinete basse  
en Si<sup>b</sup>

# Mazurka op. 7-1

pour Clarinettes et Clarinete basse

Frédéric François Chopin  
tr. by Takuya Shigeta

**Vivace** (♩. = 50)

*f* *cresc.* *ff* *sf* *p* *schierzando*

**A**

*f* *cresc.*

*ff* *sf* *p*

**B**

*p* *stretto*

*poco rall.* **C** *a tempo*

*f* *cresc.*

© CC-by-sa

**D**

*rubato*

*poco rall.* **E** *a tempo*

