

Vocalise

for 5 Clarinets, Alto Clarinet and Bass Clarinet

Serge Rachmaninoff

Takuya Shigeta

Lentamente

Clarinet in B \flat I

Clarinet in B \flat II

Clarinet in B \flat III

Clarinet in B \flat IV

Clarinet in B \flat V

Alto Clarinet

Bass Clarinet

I

II

III

IV

V

A.

B.

4

p

p

p

p

p

p

p

tr

A

7

I *mf*

II *mf*

III *mf*

IV *mf*

V *mf*

A.

B. *mf*

B

10

I *f* *mf* *mp*

II

III *mp*

IV *mp*

V

A. *mp*

B. *mp*

13

I. *f* *mf* *f*

II.

III.

IV.

V.

A.

B.

16

I. *p*

II.

III. *p*

IV. *p*

V. *p*

A. *p*

B. *p*

1.

19 **2.** **C**

I *mf* *f*

II *mf*

III *mf*

IV *mf*

V *mf*

A. *mf*

B. *mf*

22

I *dim.* *p* *mf* *cresc.*

II *dim.* *p* *mf*

III *mf*

IV *mf* *p* *mf*

V *dim.* *p*

A. *dim.*

B. *dim.*

25 D

I *f*

II *mf*

III

IV

V *mf*

A *mf*

B *mf*

28

I *ff*

II *mf*

III *p*

IV *p*

V *p*

A *p*

B *p*

31

1. 2. E

I *p* *mf* *p*

II *mp*

III *p*

IV *p*

V *p*

A.

B.

35

I *cresc.*

II *dim.* *p*

III *dim.* *p*

IV *dim.* *p*

V *dim.* *p*

A. *dim.* *p*

B. *dim.* *p*

p

38

rit.

dim.

tr

p

mf

mf

mf

mf

p

p

p

40

dim.

dim.

dim.

dim.

ppp

ppp

ppp

dim.

dim.

Clarinet in B \flat I

Vocalise

for 5 Clarinets, Alto Clarinet and Bass Clarinet

Serge Rachmaninoff
Takuya Shigeta

Lentamente

20 **C**

f *dim.*

23

p *mf* *cresc.* *f*

26 **D**

p *mf* *cresc.* *ff*

29

p *mf* *cresc.* *p*

32 **E**

mf *p*

35

mf *cresc.* *p*

38

p *dim.* *rit.*

Clarinet in B \flat II

Vocalise

for 5 Clarinets, Alto Clarinet and Bass Clarinet

Serge Rachmaninoff
Takuya Shigeta

Lentamente

2. C

mf

dim. p mf

D

mf

mf p

1. E 2.

mp

dim. p

rit.

p mf dim. ppp

Clarinet in B \flat III

Vocalise

for 5 Clarinets, Alto Clarinet and Bass Clarinet

Serge Rachmaninoff

Takuya Shigeta

Lentamente

p

A

mf

B

mp

p

2. C

mf

mf

D

mf

1. E

p

dim. *p*

rit.

p *mf* *dim.* *ppp*

Clarinet in B^b IV

Vocalise

for 5 Clarinets, Alto Clarinet and Bass Clarinet

Serge Rachmaninoff
Takuya Shigeta

Lentamente

p

A
mf

B
mp

1.
p

2. **C**
mf

D

E

Clarinet in B \flat V

Vocalise

for 5 Clarinets, Alto Clarinet and Bass Clarinet

Serge Rachmaninoff

Takuya Shigeta

Lentamente

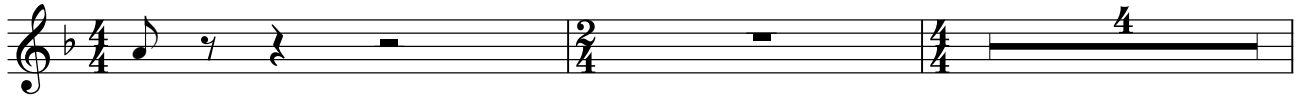

A

B

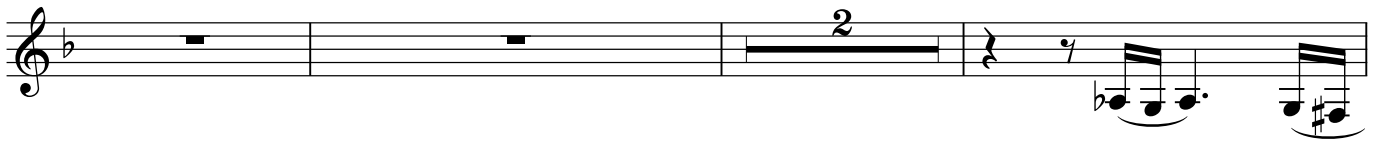

1.

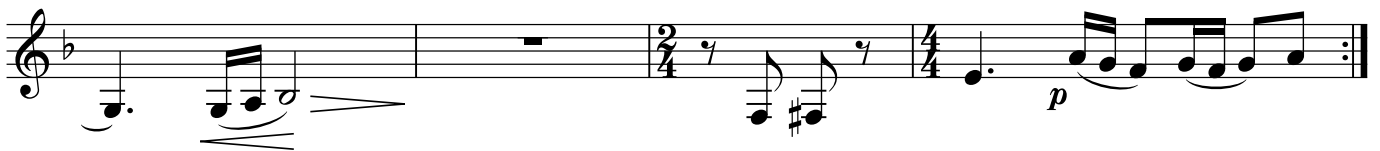

2.

C

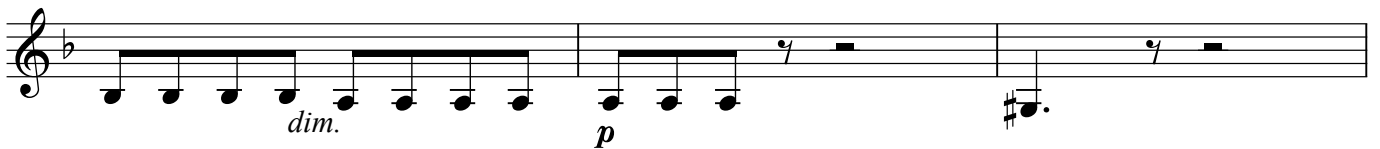

D

E

Alto Clarinet

Vocalise

for 5 Clarinets, Alto Clarinet and Bass Clarinet

Serge Rachmaninoff

Takuya Shigeta

Lentamente

A

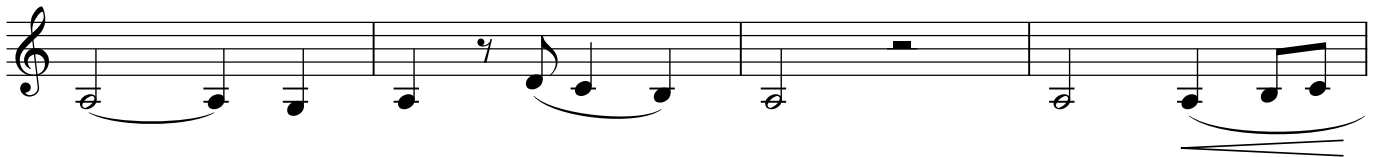

B

Bass Clarinet

Vocalise

for 5 Clarinets, Alto Clarinet and Bass Clarinet

Serge Rachmaninoff

Takuya Shigeta

Lentamente

A

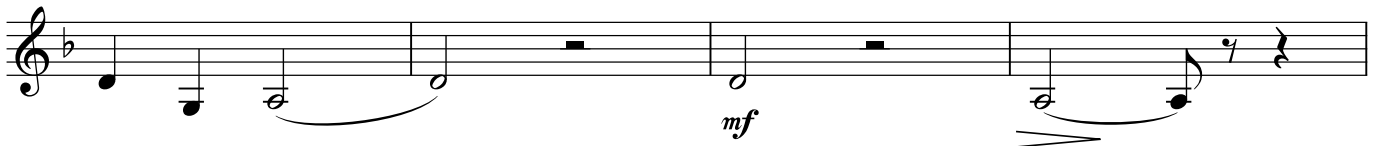

B

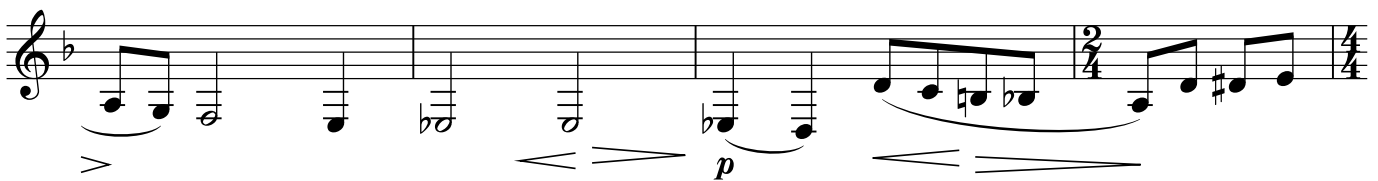
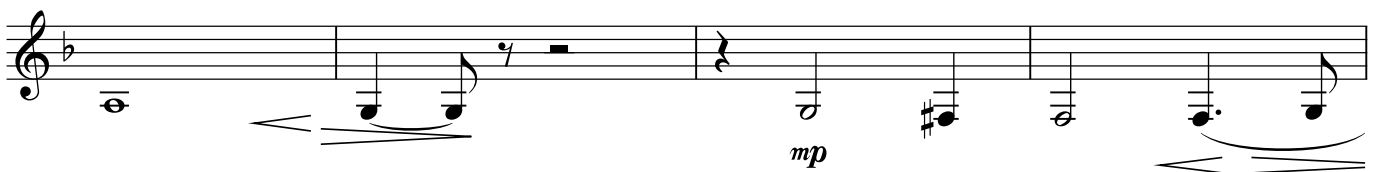

