

Swing Low, Sweet Chariot

African–American Spiritual
variations by David Joseph Stith

<http://creativecommons.org/licenses/by/3.0/legalcode>

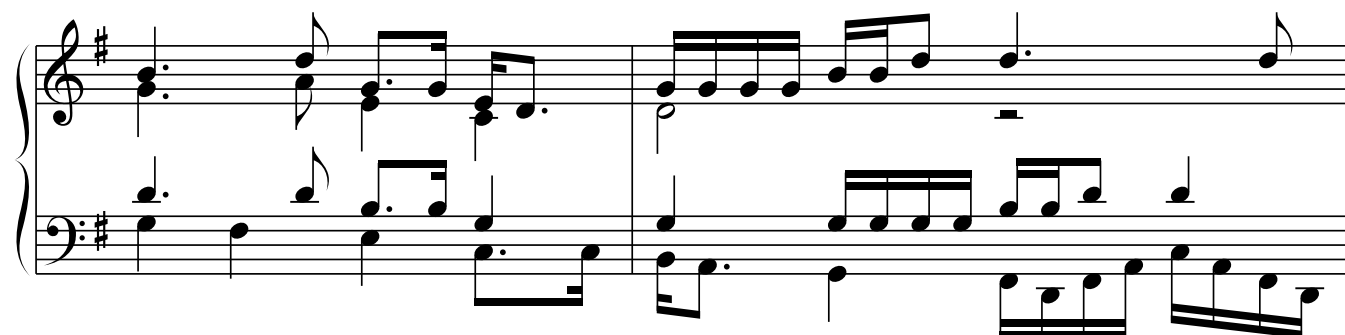
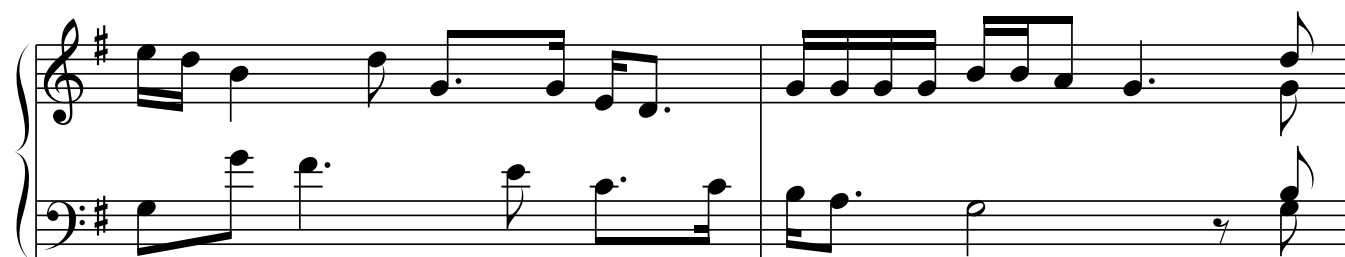
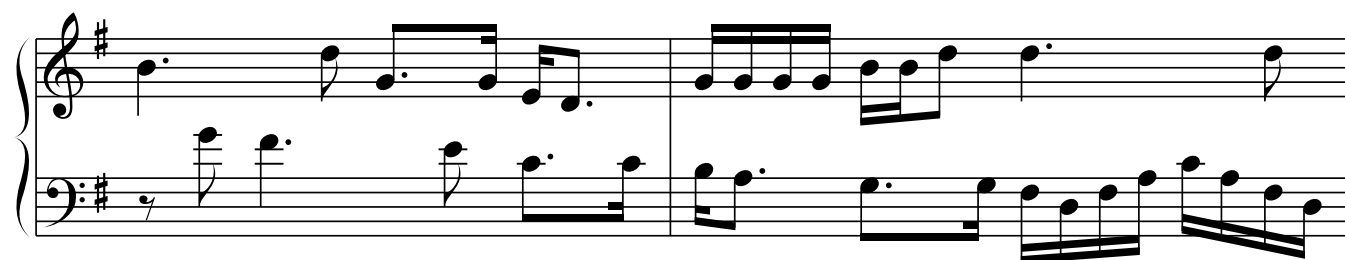

