

Christopher Healey

St Tagore's
Cathedral

Fireflies

FOR

Soprano & Piano

2013

St Tagore's Cathedral

In Faith

Music: Christopher Healey

Text: Rabindranath Thakur

*Let me not grope in vain in the dark
but keep my mind still in the faith
that the day will break
and truth will appear
in its simplicity.*

Moderato (♩ = c. 108)

Soprano: Rests in measures 1 and 2, then begins the phrase "Let me not" in measure 3.
Piano: Accompaniment with a melodic line in the right hand and a bass line in the left hand. Dynamics include *mp* and *p*. Pedal markings are *ped.*, ** ped.*, ** ped.*, and ** sim.*

Soprano: Continues the phrase "grope in vain in the dark".
Piano: Continues the accompaniment.

Soprano: Continues the phrase "but keep my".

St Tagore's Cathedral

10

mind still in the faith

13

p

17

p That the day

21

will brea - - - (a)k and truth - - - will a -

mf

f

25

- pear in - - its - - sim - - pli - - ci - ty

p

29

Let - - - me - - - but - - - keep my

p

33 *rit.*

— mind — still — in faith —

37

pp

Ped. * Ped. *

St Tagore's Cathedral

The Sea

Music: Christopher Healey

Text: Rabindranath Thakur

*The shore whispers to the sea:
"Write to me what thy waves struggle to say."
The sea writes in foam again and again
and wipes off the lines in a boisterous despair:*

Moderato

Soprano

mf The shore

Piano

mp

p whis-pers to the sea

"Write to me what thy waves

St Tagore's Cathedral

5

stru - ggle to say." The *mf*

7

sea writes in foam a - gain and a - gain

9

and wipes off the lines in a

11

boi-ster - ous dis - pair _____

13

The _____ sigh _____

15

of the shore foll - ows _____ in vain the _____ breeze

17 *(Un po)*

that hast - ens the ship *p* The

19

sea writes in foam a - gain *p*

21

and a - gain wipes off

23

the lines in a boi-ster - ous dis - pair

mf

25

27

dim.

29

29

pp

St Tagore's Cathedral

Primal Darkness

Music: Christopher Healey

Text: Rabindranath Thakur

*My life's empty flute
waits for its final music
like the primal darkness
before the stars came out.*

Allegro (M.M. ♩ = c. 120)

St Tagore's Cathedral

10

Waits

14

For its final music

19

mf Like the prim - al dark-ness

mp

24

Be-fore the stars came out.

29

Like the pri-mal dark -

33

ness *mf* Be - fore the stars came

37
out

37

40
mp Be - fore

40

43
rit. the stars came out *Lunga*

43
Lunga

St Tagore's Cathedral

The Wind

Music: Christopher Healey

Text: Rabindranath Thakur

*The wind of heaven blows,
The anchor desperately clutches the mud,
and my boat is beating its breast against the chain.*

*The breeze whispers to the lotus,
"What is thy secret?"
"It is myself," says the lotus,
"Steal it and I disappear!"*

♩ = c. 88

Soprano

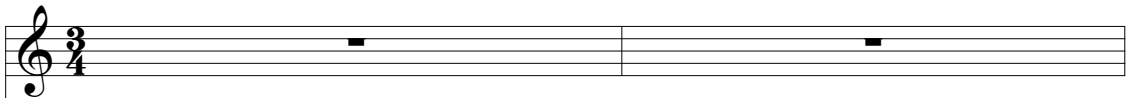

Legato, Very serene

8^{va}

Piano

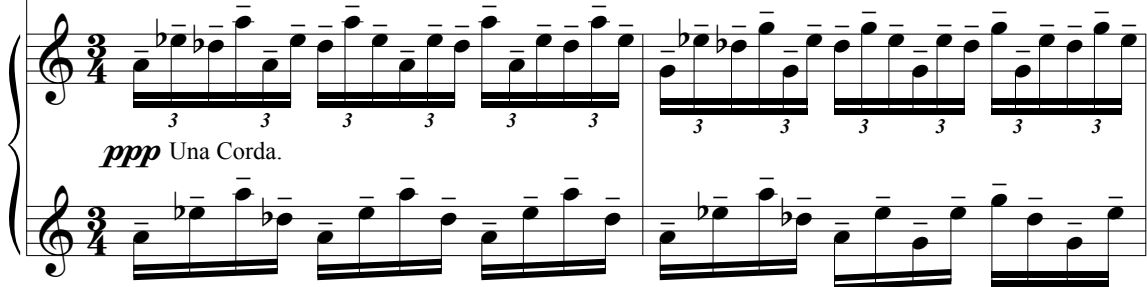

ppp Una Corda.

3

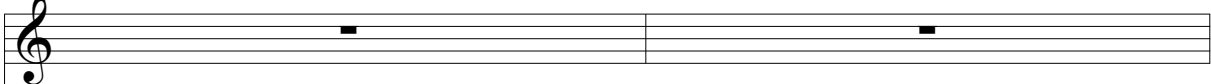

3

11 *Loud whisper*

The

13

wind of hea-ven blows

(*Softto voce*)³

15

Blows

ppp

17

17

19

Sung; softly but intensely and marcato

mp The an - chor _____

19

19

21

— des - pera - tely clu - tches the

21

23 *cantabile*

mud, and my

23 *loco*

26 *cantabile*

boat is

26 *loco*

mf

28 *cantabile*

bea - ting

28 *loco*

30 *Pitched speech* -----

mf > >
It's breast

32 -----

> > > >
a gainst the chain.

34 -----

A - - - gainst

36

the chain *mf* bea - ting a - gainst

38

the chain

40

cantabile, rubato, molto espress.

The breeze *p*

42

whis - pers to

mf

44

the lo -

46

tus

48

What is _____ lo - tus what

p

50

mf is, what is _____ thy se - cret

52

Pitched speech -----

thy _____ se - cret

mp

54

54

mp

loco

56

56

58

f What is thy damn se - cret(?)

58

mf

60

p

63

65

mf

67

mf It is my - self! It's my - self

70

My self *p* de de de de da da doh doh doh doh doo doo

mp

72

It - t - t - t - t - t - t Is - s - s - s - s - s - s - my my my my my my my my

74

self - f - f - f - My my my - self *f* It It is, My — self

77

says says the lo - tus says Steal it and I dis - ap -

80

- pear! *mf* The wind of hea - ven blows the an - chor *pva*

83

The an - chor des - pera - tely clu - tches the mud

♩ = c. 66
cantabile, rubato, molto espress.

86

mf Thy se - cret *p* My

88

p my

90

boat is

92

bea - ting its

94

breast

96

mp a - gainst the

98

chain

100

Hea - ven's wind blows The an - chor

ppp

102

clutch - es mud

104

Lo - tus

106

tell me thy se - cret The wind

108

of hea - ven blows

110

gva

gva

111

112

114

116

St Tagore's Cathedral

Spirit

Music: Christopher Healey

Text: Rabindranath Thakur

*The spirit of death is one,
the spirit of life is many,
When God is dead religion becomes one.*

Allegro

St Tagore's Cathedral

9

9

12

mf The spi - rit of death

8va-

12

15

is one

(8va)-

15

18

The spi - rit — of life

21

is ma - - - 3 - - -

24

ny

26

When — god — is dead —

sf *sf* *sf*

29

mf Re - lig - ion — be comes —

32

one — *f*

8va —

35 *rit.*

p One

35 *8va*

35 *8va*

37

37 *8va*

pp