

VIOLIN 1

JEFF MANOOKIAN

# AIRES DE YUCATÁN

para Orquesta de Cuerdas

Windsor Editions

Violin I

para la Ciudad de Mérida - (Yucatán, México)

# AIRES DE YUCATÁN

para Orquesta de Cuerdas

JEFF MANOOKIAN

## BESO ASESINO

basado sobre la música de José "Pepe" Domínguez Zaldivar

**Agitato** (♩. = c. 94)

2

*mp*

*mf*

5

8

*mp*

*f*

*mp*

A

B

C

18 1 2 **D** 3 4 5

*p* *pp*

24 **E**

*mf*

27 **F**

30 *f* *ff*

**G**

**H**

42 **I** 2

49 J  
*mp* *mf*

52 *mp*

55

K *f*

60 L *pp*

68 M *pp*

71 *ppp* 3

Violin I

# EL ROSAL ENFERMO

basado sobre la música de Ricardo Palmerín Pavía

JEFF MANOOKIAN

Adagio con moto (♩. = c. 52)

Solo *a piacere*

*stretto* *rall.*

**G** *Solo*  
2  
*ppp sotto voce*

51 **H** *Tutti*  
*mp*

57 **I**  
2 2 *mf* *mp*

**J** *Solo*  
*p*

**K** *Tutti*  
*pp* *Tutti*  
*pp*

75 **L**  
3 3

82 **M** *Solo*  
6 *p*

93 *calando* *Tutti pizz.*  
*p*

# PARA OLVIDARTE

basado sobre la música de Augusto "Guty" Cárdenas Pinelo

JEFF MANOOKIAN

Teneramente (♩ = c. 63)

Con sord.

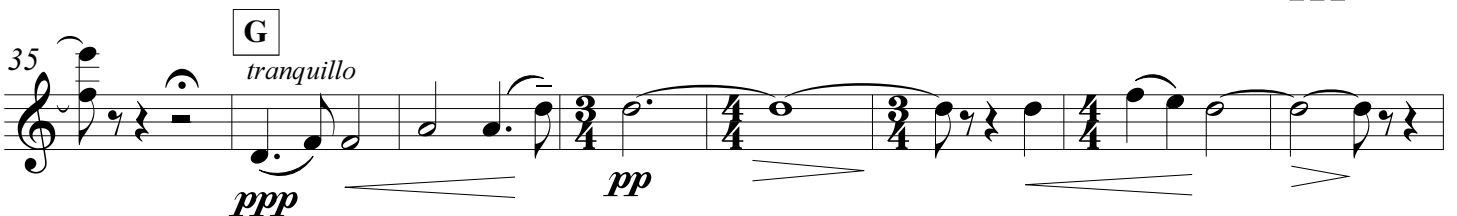
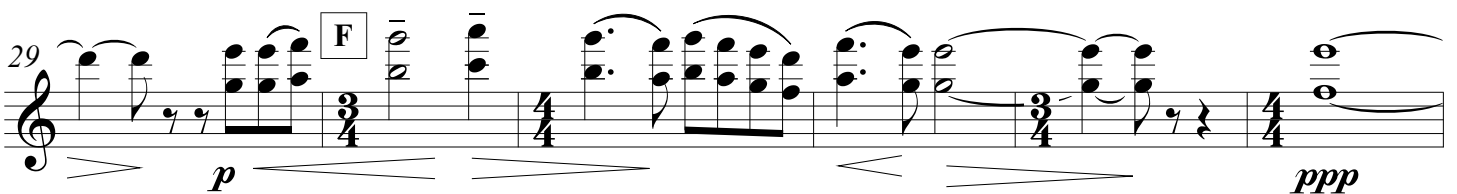
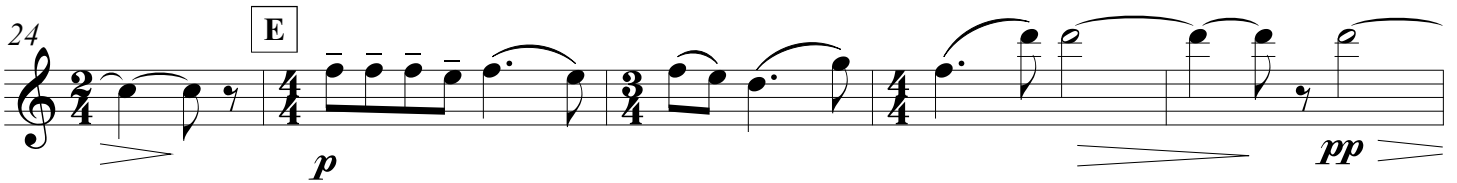
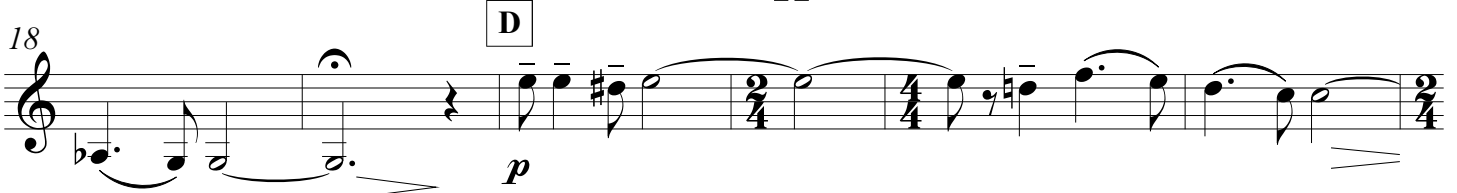
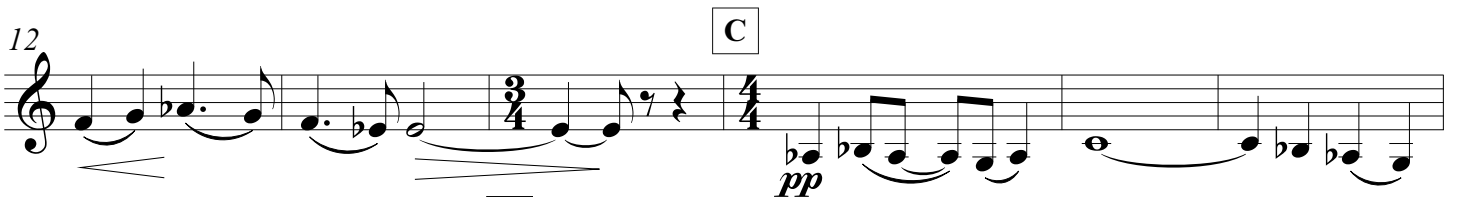

This page has been left blank to facilitate page turns

Violin I

# QUISIERA SER GOLONDRINA

basado sobre la música de Manuel "Wello" Rivas Ávila

JEFF MANOOKIAN

Allegretto e sardonico (♩ = c. 132)

6 *pp*

6 *pizz.* **A** *ff* *p*

12 *sfz*

**B** *arco* *mp* *mf* **C** *p*

25 **D** *pizz.* *pp* *sffz* *mp*

34

38 *arco* **E** *pp* *p* *mf* *f* *2*

45 F  $p$   $mp$

51 G  $f$   $sffz$

55  $p$

61 H  $f$   $sfz$   $sfz$

66 I  $sfz$   $ff$   $pizz.$

71 J  $f$   $pizz.$

77 K  $sfz$   $mp$   $arco$

83 L

*f* *mf* *mp*

88

*pp* *f*

M

*ff* *sfz* *sfz* *sfz* *sfz*

98 N

*sfz* *sfz* *p*

103 O

*ff* *mp*

108

*ff* *arco* *pizz.*

Violin I

# EL CAMINANTE DEL MAYAB

basado sobre la música de Augusto "Guty" Cárdenas Pinelo

JEFF MANOOKIAN

Andantino e tranquillo (♩ = c. 76)

23

**D**

*mf*

*mf*

29

**E** Solo

*p*

*p*

Gli Altri

*pp*

*p*

*p*

34

**tutti**

*mf*

40

**F**

*mf*

*f*

*p*

*mf*

*f*

*p*

47

*p*

52

57

G Solo *espress.*  $\overbrace{\quad\quad\quad}^3$

*ff* *p*

63

tutti

*pp* *p* tutti

**H**

69

4

4

*p*

*p*

**I**

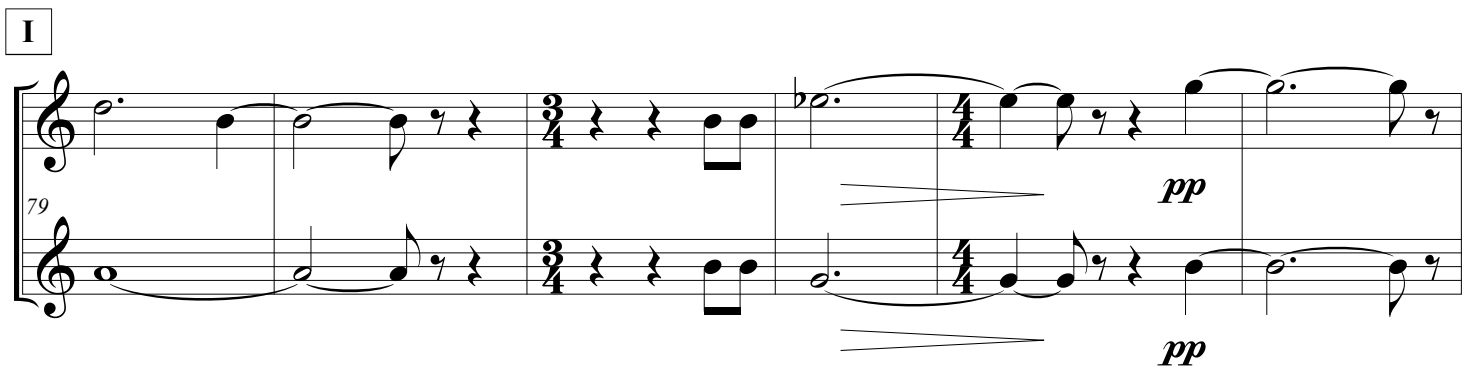

79

*pp*

*pp*

85 *calando*

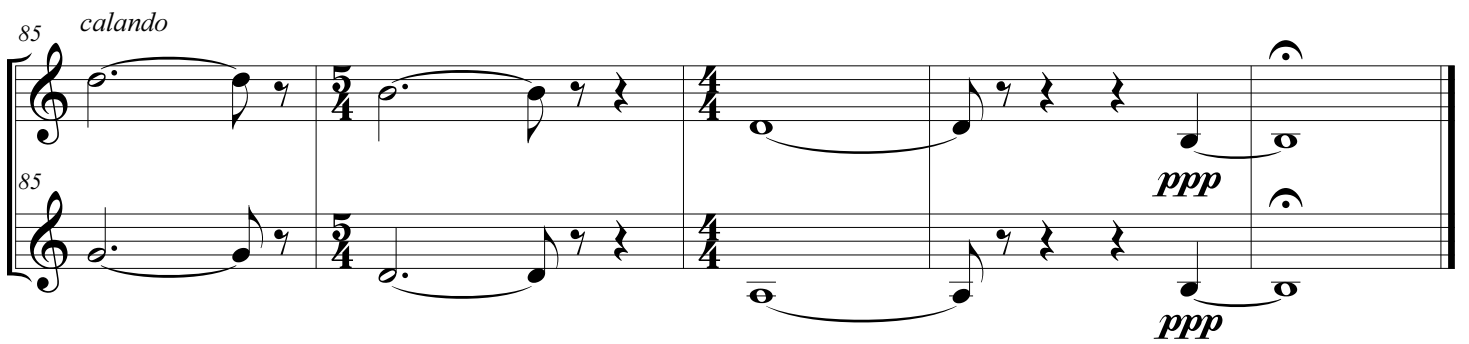

85

*ppp*

*ppp*

# EL TUNKUL

basado sobre la música de Carlos Marrufo Cetina

Violin I

JEFF MANOOKIAN

**Allegro con fuoco** (♩ = c. 84)

*pp*

**A** pizz. **B**

17 **5** arco **C** *ff*

27 *sempre marcato* *ff*

**D**

36 *pizz.* *mf*

**E**

44 **F** *f*

47 **G** arco *mf*

52

**H** **I** *pp* *ff* *sfz*

64

69 **J** pizz. *mf*

73 *f*

**K**

80 arco **L** *ff* *mp*

85 **M** pizz. *f*

89 **N** 2

96 arco *ff* **O**

103 *mp* **P**

109 pizz. arco *mp*

115 *f ff*

119 **Q**

123

126 **R**

130 *sempre marcato* *ff*

**S**

139 **T** *pizz.*

**U** arco *mf mp sffz*

VIOLIN 2

JEFF MANOOKIAN

# AIRES DE YUCATÁN

para Orquesta de Cuerdas

Windsor Editions

Violin II

# AIRES DE YUCATÁN

para Orquesta de Cuerdas

JEFF MANOOKIAN

## BESO ASESINO

basado sobre la música de José "Pepe" Domínguez Zaldivar

**Agitato** (♩. = c. 94)

**A**

**B**

**C**

**D**

**E**

**F**

31 G

36 H

40 I

46 J

53 K

56 L

59 M

66 N

70 O

73 P

76 Q

# EL ROSAL ENFERMO

basado sobre la música de Ricardo Palmerín Pavía

Violin II

JEFF MANOOKIAN

Adagio con moto (♩ = c. 52)

Solo

7 **A** 3 2 **B** Tutti *f*

17 **C** 4 *p*

25 **D**

30 **E** *mf* 2 *f* *mf* 2 *f*

36 **F** *p* *p*

**G** **10** **H**

*mp*

58 **I**

*mf*

63 **J** Solo

*p*

**K** Tutti

*pp*

75 **L**

*pp*

82 **M**

*pp*

92

*p*

# PARA OLVIDARTE

basado sobre la música de Augusto "Guty" Cárdenas Pinelo

Violin II

JEFF MANOOKIAN

**Teneramente** (♩ = c. 63)

Con sord.

**A** **B**

12 **C**

18 **D**

**E**

**F**

**G** *tranquillo*

**H** *calando* *lento*

Violin II

# QUISIERA SER GOLONDRINA

basado sobre la música de Manuel "Wello" Rivas Ávila

JEFF MANOOKIAN

Allegretto e sardonico (♩ = c. 132)

pp

7 pizz. **ff** **p** **A**

13 arco **sfz** **mp**

**B** **C** **mf** **p**

24 **6** **D** pizz. **pp** **sfz** **mp**

34 **pp**

39 **E** arco **mf** **f** **p** **2** **2/4**

**F**

*mp*

52 **G**

*f* *sfz*

55

*p*

62 **H**

*f* *sfz*

67 **I**

*pizz.* *ff*

**J**

*pizz.* *f*

78 **K**

*arco* *sfz* *mp*

83 L

88

M

98 N

103 O

108

# EL CAMINANTE DEL MAYAB

basado sobre la música de Augusto "Guty" Cárdenas Pinelo

Violin II

JEFF MANOOKIAN

Andantino e tranquillo (♩ = c. 76)

A

7

rit.

B a tempo

13

mp

19

C

p

24 D

*mf*

29 E

*p* *pp* *p*

35

40 F

*mf* *f* *mf* *f*

47

*p*

*p*

53

*p*

59

*ff*

*ff*

*p*

*p*

G 7 H

72

*p*

*p*

5 I

83

*calando*

*pp*

*ppp*

*pp*

*ppp*

# EL TUNKUL

basado sobre la música de Carlos Marrufo Cetina

JEFF MANOOKIAN

**Allegro con fuoco** (♩ = c. 84)

1 2 3 4 5 6

*pp*

7 8

A pizz.

13 B 5

24 arco **C** *ff* *sempre marcato*

29

**D** *ff*

33

39

39 pizz. **E** *mf*

43

**F** *f*

47

47 arco **G** *mf*

52

56

**H** *pp* *sffz*

61

**I**

66

68 J  
pizz. *mf*

72 *f*

K

80 arco L  
*ff* > > > > > > *mp*

85 M pizz. *f*

89 N  
3 3 2

96 arco **O**  
*ff*

104 *mp*

110 pizz. **P** arco *mp*

115 *f ff*

119 **Q**

123

127 **R**

131 *sempre marcato* **S** *ff*

135

140 **T** 2 pizz. **U** arco

146 *mf mp sffz*

VIOLA

JEFF MANOOKIAN

# AIRES DE YUCATÁN

para Orquesta de Cuerdas

Windsor Editions

para la Ciudad de Mérida - (Yucatán, México)

Viola

# AIRES DE YUCATÁN

para Orquesta de Cuerdas

JEFF MANOOKIAN

## BESO ASESINO

basado sobre la música de José "Pepe" Domínguez Zaldivar

**Agitato** (♩ = c. 94)

**A** *mp*

**B** *f* *mp*

**C** *mp*

**D** *pp* *pp* *p*

**E** *mf*

**F** *f*

**G** *ff*

34

H

38

44

I

48

J

52

K

60

L

65

arco

68

M

71

# EL ROSAL ENFERMO

basado sobre la música de Ricardo Palmerín Pavía

Viola

JEFF MANOOKIAN

Adagio con moto (♩. = c. 52)

Solo

*p*

*pp*

7 **A** Tutti *mf*

13 **B** **C** 4 2 *p*

24 **D**

30 **E** *mf* 2 *f*

34 **F** *p*

40 **G** *pp*

48 H

*mp*

56 I

*mf* *mp*

62 J Solo

*p*

68 K Tutti pizz.

*pp*

74 L

80

M Solo arco

*mp* *p*

92 Tutti pizz.

*p*

# PARA OLVIDARTE

Viola

basado sobre la música de Augusto "Guty" Cárdenas Pinelo

JEFF MANOOKIAN

**Teneramente** (♩ = c. 63)

Con sord.

pp

**A** **B**

p

12 **C**

pp

17 **D**

p

23 **E**

p pp

29 **F**

p ppp

35 **G** *tranquillo*

ppp pp

42 **H** *calando* *lento*

ppp

Viola

# QUISIERA SER GOLONDRINA

basado sobre la música de Manuel "Wello" Rivas Ávila

JEFF MANOOKIAN

Allegretto e sardonico (♩ = c. 132)

**F**

*mp*

52

**G**

*f* *sffz*

56

62

**H**

*f* *sfz* *sfz* *sfz*

67

**I**

*pizz.* *arco* *ff* *f*

71

**J**

*pizz.* *f*

77

**K**

*arco* *sfz* *mp*

83

**L**

*f* *mf* **3**

91 M

*f* *ff* *sfz* *sfz*

96

*sfz* *sfz* *sfz* *sfz*

100 N *pizz.*

*p*

105 O

*ff* *mp*

109 *arco* *ff* *pizz.*

# EL CAMINANTE DEL MAYAB

basado sobre la música de Augusto "Guty" Cárdenas Pinelo

Viola

JEFF MANOOKIAN

Andantino e tranquillo (♩ = c. 76)

**A** *p* *rit.* **B** *a tempo* *p*

12 *mp*

17 *p* 3 3

22 **D** *mf* 3 3 3 3 3 3 3 3 *mf* 3

27 **E** *p* *pp* *p* *pp*

34

*p*

38

*mf* *f*

**F**

*p* pizz.

51

56

*ff* arco

**G**

1 2 3 4 2

61

*p*

**H**

69 *p* *pp*

pizz. **I** arco pizz.

77 *pp* *p* *pp*

82 *p* *pp* *calando*

*p* *pp* *calando*

86 *ppp* *ppp*

*ppp* *ppp*

This page has been left blank to facilitate page turns.

Viola

## EL TUNKUL

basado sobre la música de Carlos Marrufo Cetina

JEFF MANOOKIAN

Allegro con fuoco (♩ = c. 84)

7 *pp* **A** pizz.

14 **B** arco pizz. arco

20 *cresc.*

**C** *sempre marcato*

30 *ff* **D** *ff*

34

39 pizz. **E** arco *mf*

42 *f* pizz.

**F**

48 arco **G**  
*mf*

54 **H**  
*pp*  
1 2 3 4

62 **I**  
*ff sfz*

67

**J**  
*mf*

74 pizz. **K**  
*f*

77 arco  
*ff*

81 **L**  
*mp*

85 **M** pizz.  
*f*

89 **N**  
*3* *2*

96 arco  
*ff*

100 **O** 1 sul pont. 2 3  
*mp*

105 ord.

**P**  
*mp* *f* *ff*

116

119 **e**

122

125

R

129

*sempre marcato*

133

S

136

140

T

144

U

1 2 3 4 5

151

6 7

CELLO

JEFF MANOOKIAN

# AIRES DE YUCATÁN

para Orquesta de Cuerdas

Windsor Editions

Cello

para la Ciudad de Mérida - (Yucatán, México)

# AIRES DE YUCATÁN

para Orquesta de Cuerdas

## BESO ASESINO

basado sobre la música de José "Pepe" Domínguez Zaldivar

JEFF MANOOKIAN

**Agitato** (♩. = c. 94)

*pizz.* *p* *mf* *arco*

**A**

7 *mp*

10 **B** *f*

**C** *mp*

18 *p* *pp* *pp* **D** *pizz.*

23 **E** *mf*

**F** *f*

32 **G** arco *ff* pizz.

36 **H** arco

40 **I** pizz. *fff*

46 arco *mf*

**J** *p*

53 *mp*

56 **K** *f*

60 **L** *pp*

65

68 **M**

71 *ppp* pizz. **2**

# EL ROSAL ENFERMO

basado sobre la música de Ricardo Palmerín Pavía

Cello

JEFF MANOOKIAN

Adagio con moto (♩ = c. 52)

**Solo**  
*p* *pp*

**A**  
**Tutti**  
*mf* *f*

**B** **C** *pizz.* *p*

**D** *arco* *mf*

**E** *f*

**F** *p*

**G** *pp*

48

**H** **I**

*mp* *mf* *mp*

61 **J** Solo

*pp* *p*

66 **K** Tutti pizz.

*pp*

72

77 **L** Solo arco *espress.*

*mp* *pp*

81

*mf* *pp*

84 *a piacere* (solo) **M**

*mf* *mp*

88 **3** Tutti pizz.

*p* *p*

# PARA OLVIDARTE

basado sobre la música de Augusto "Guty" Cárdenas Pinelo

JEFF MANOOKIAN

Cello

**Teneramente** (♩ = c. 63)

Con sord.

*pp*

**A** **B**  
*p*

12 **C**  
*pp*

18 **D**  
*p*

E

*p* *pp* *p*

F

31

*ppp* *pp*

G *tranquillo*

40

*ppp*

H *calando*

*lento*

# QUISIERA SER GOLONDRINA

basado sobre la música de Manuel "Wello" Rivas Ávila

Cello

JEFF MANOOKIAN

Allegretto e sardonico (♩ = c. 132)

8<sup>va</sup>

**3** *p*

8 *pizz.* **A** *ff* *p*

14 **B** *sfz* **3** *arco* *mf*

22 **C** **4** *pizz.* *p*

31 **D** *arco* *sfz* *pizz.* *mp*

37 **E** *arco* *pp* *f* *mf* *f*

43 **F** *mp*

48

G

57

H

I

J

77

K

82

L

91 M

*f* *ff*

96

99 N pizz.

103 O

*p* *ff* *mp*

arco

108

*ff*

arco

pizz.

# EL CAMINANTE DEL MAYAB

basado sobre la música de Augusto "Guty" Cárdenas Pinelo

JEFF MANOOKIAN

Andantino e tranquillo (♩ = c. 76)

5 **A** 4 **B** *espress.* *a tempo*  
*mp*

14

20 **C** *p*

**D** **E** *mf* *p* *pp*

25 *mf* *p* *pp*

32 *p* *p*

39 **F** *mf* *f* *f*

46

46

*p* 3

3

*p*

51

51

3

3

2/4

4/4

3

57

57

G

1

2

*ff*

*p*

*ff*

*p*

64

64

3

4

2

H

2

*p*

*p*

# EL TUNKUL

Cello

basado sobre la música de Carlos Marrufo Cetina

JEFF MANOOKIAN

**Allegro con fuoco** ( $\text{♩} = \text{c. } 84$ )

6 **A** pizz.

12 **B** arco pizz.

18 arco

22 *cresc.*

**C** *ff* *sempre marcato*

28 **D**

34

37

**E**

pizz.

*mf*

43

**F**

*f*

47

**G**

arco

*mf*

51

56

**H**

*pp*

62 I

*ff* *sfz* *ffz* *ff*

66

70 J

*mf* *pizz.* *mf*

73

K

80 *arco* *ff* *mp* L

84

87 *f* *pizz.* M

91 *ff* *arco* N

99 *mp* O

106 2

P

116

Q

124

R

127

130 *sempre marcato*

S

133

136

139

142

U

149

CONTRABASS

JEFF MANOOKIAN

# AIRES DE YUCATÁN

para Orquesta de Cuerdas

Windsor Editions

Contrabass

para la Ciudad de Mérida - (Yucatán, México)

# AIRES DE YUCATÁN

para Orquesta de Cuerdas

JEFF MANOOKIAN

## BESO ASESINO

basado sobre la música de José "Pepe" Domínguez Zaldivar

**Agitato** (♩. = c. 94)

1 2 3 A arco

5 mp

9 B f

13 C mp p

19 D 3 E pizz. mf

26 F f

31 G arco p pizz. mf ff

35 H

39 arco *fff*

I pizz. 1 2

49 3 J arco *mf*

53 *mp*

K

61 *f* L pizz. *pp*

65

68 M

71 arco pizz. *ppp*

# EL ROSAL ENFERMO

basado sobre la música de Ricardo Palmerín Pavía

Contrabass

JEFF MANOOKIAN

Adagio con moto (♩ = c. 52)

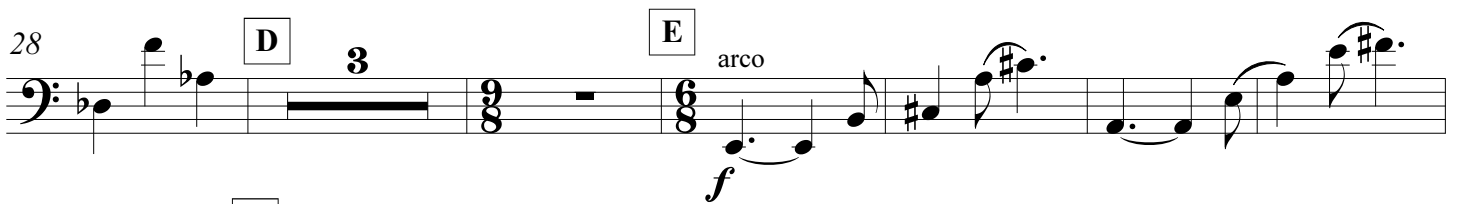
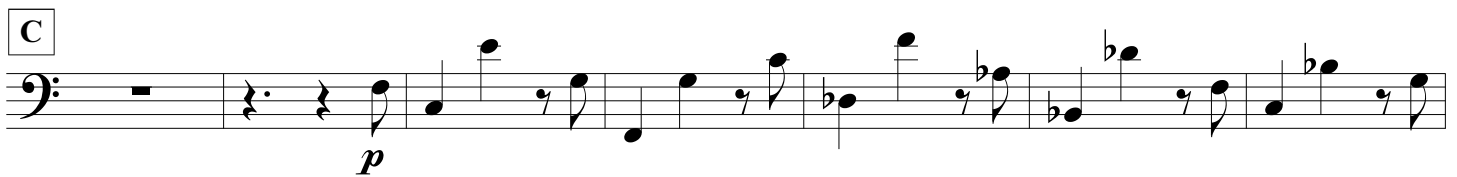
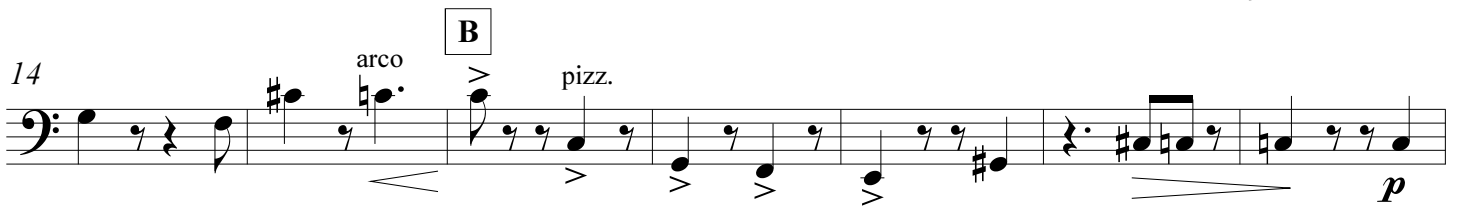
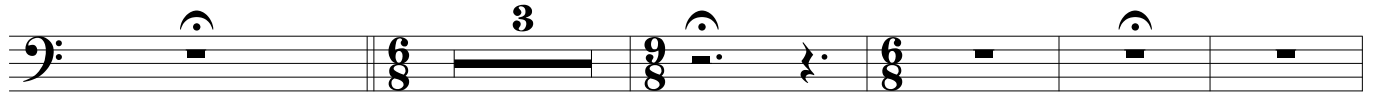

53 H *pizz.* *mp* I *arco* *mf*

60 *mp* J *pp* 1 2

67 3 4 K *pizz.* *pp*

73

L

82 M *p*

87 6 2 *p*

Contrabass

# PARA OLVIDARTE

basado sobre la música de Augusto "Guty" Cárdenas Pinelo

JEFF MANOOKIAN

Teneramente (♩ = c. 63)

2

A B

13 C

19 D pizz. p

**E** **F** arco

33 **G** *tranquillo* **2** *ppp* *pp*

41 **H** *calando* **2** *lento* *ppp*

# QUISIERA SER GOLONDRINA

basado sobre la música de Manuel "Wello" Rivas Ávila

Contrabass

JEFF MANOOKIAN

Allegretto e sardonico (♩ = c. 132)

4

*p* 3 3 3 3 3

8 *ff* pizz. *p* **A**

14 *mf* *sfz* *mf* arco 3

22 *mp* pizz. *p* **C**

28 arco *sfz* *mp* pizz. **D**

34 *pp* *f* arco **E**

*mf* *f* *mp* pizz.

46 F

52 G

56

62 H

I J

74

79 K L 6

90

96

101

108

This page has been left blank to facilitate page turns

# EL CAMINANTE DEL MAYAB

basado sobre la música de Augusto "Guty" Cárdenas Pinelo

Contrabass

JEFF MANOOKIAN

Andantino e tranquillo (♩ = c. 76)

A  
pizz.

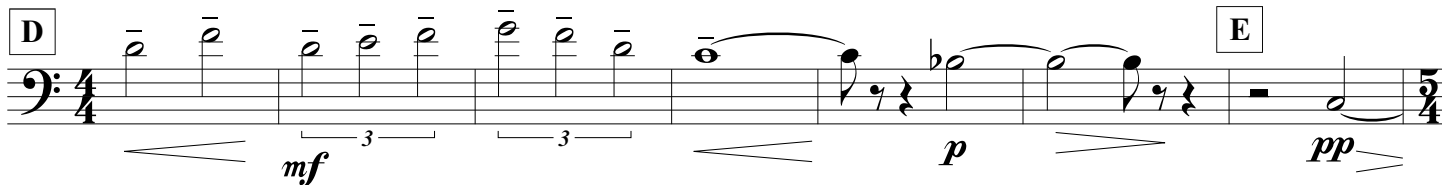
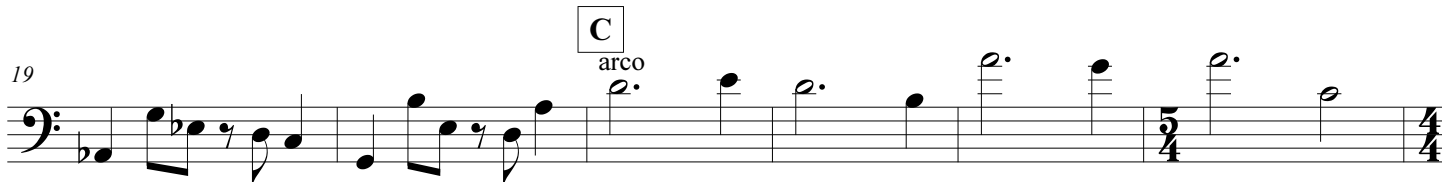

44 **F** pizz. *p*

50

55 arco *ff*

61 **G** 1 2 3 4 pizz. *p*

68 **H** arco pizz. *p*

75 **I** *pp*

81 arco pizz. calando *pp*

86 arco *ppp*

# EL TUNKUL

Contrabass

basado sobre la música de Carlos Marrufo Cetina

JEFF MANOOKIAN

**Allegro con fuoco** (♩ = c. 84)

6 **pp** **A** pizz.

12 **B** arco pizz.

18 arco **cresc.**

23 **C** **ff**

27 *sempre marcato*

**D** 1 2 3

35

39 **E** pizz. **mf**

42

F

48

G

53

H

58

I

68

J

72

K

79

L

84

*mp* *f*

**M** pizz.

*mp* *f*

**N** arco

1 2 3 4 5 6 7 **O** 8 9 10

*ff*

104

11 12 13 14 15 16 17 **P** 2

*mp*

114

*f* *ff*

118

**Q**

*f* *ff*

121

*f* *ff*

125 R

*ff*

129 *sempre marcato*

133 S

137

T

U

*mf*

149

*mp* *p* *pp* *sffz*

2

