

# Sonata à quattro

(after concerto grosso no. 3)

Violin 1

Alessandro Scarlatti

Allegro

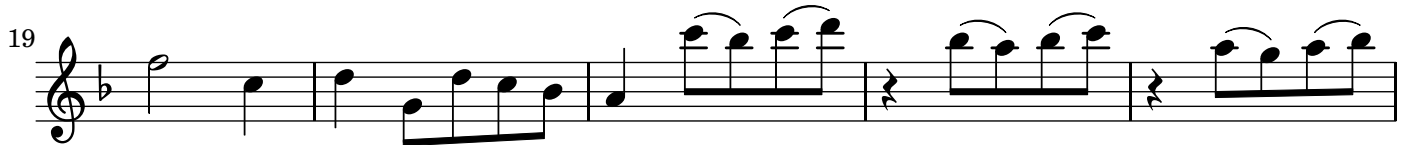

From VI Concertos published by Benjamin Cooke - 1740

36 **Allegro**

41

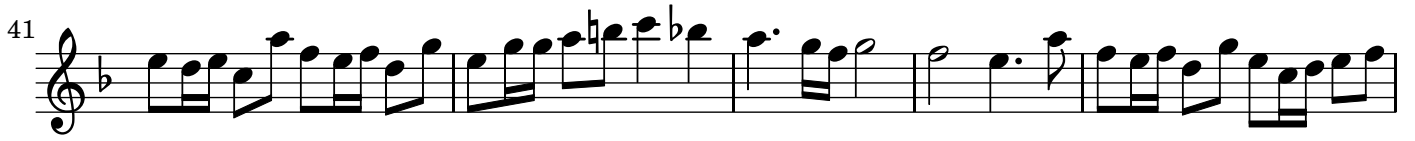

46

50

55

60 *solo*

64

66

68

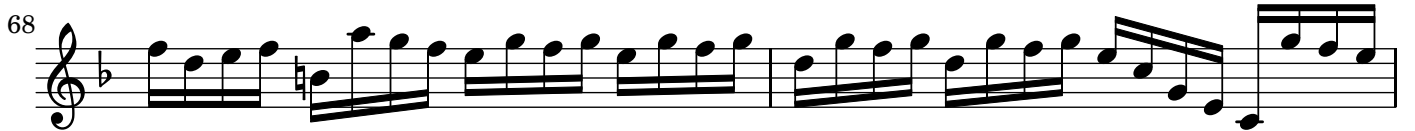

70

Violin 1

73 *tutti*

78

83

87 *Largo*

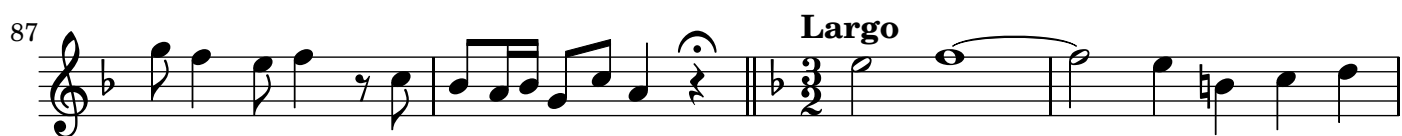

91

95

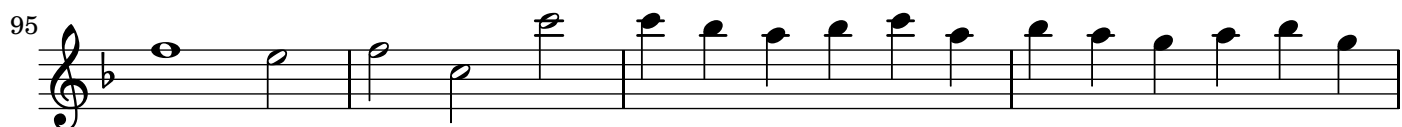

99

103

108

111

**Allegro**

116

119

122

125

solo

128

131

tutti

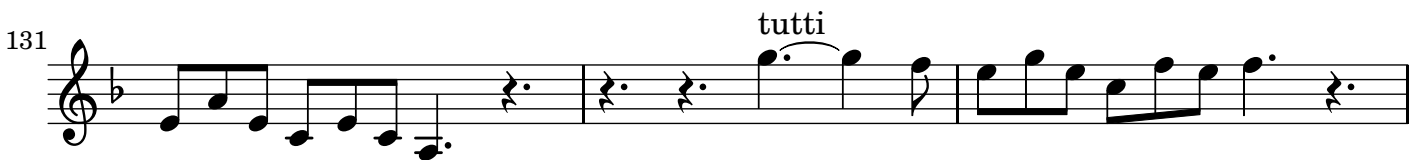

134

solo

137

140

tutti

solo

143

tutti

146

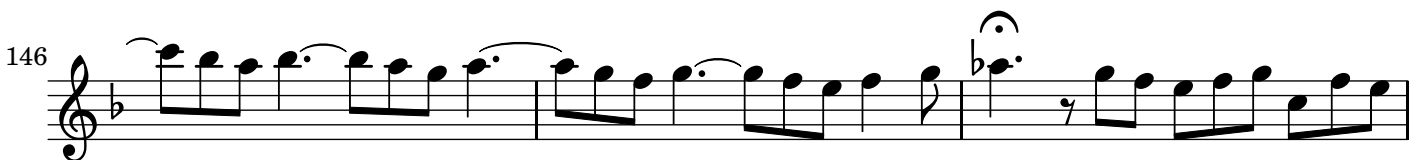

149

