

Mars The Bringer of War

Trumpet 1

Written by Gustav Holst
Transcribed and Arranged by
Wayne Beardwood

Allegro ♩ = 132

11

mf *f*

16

A

7

> p *mp* *mf*

27

f *mp* *p* *f* *mp* *p*

33

f *p* *f*

37

ff

40

B

2

ff

45 *f*

49

53

57 **C** *f* *pp < ff*

61 *pp < f* *pp < f* *pp < f*

65 *pp < f* >

68 **D** *f* 3 3 3 3

71 3 3 3 3

74 3 3 6 *f* 3 3

77

81

84

E

88

91

93

94

95

$\text{♩} = 66$

F

100

102

104

G

109

112

115

118

121

124

130

134

138

142

146

149

153

157

161

6

165 $\text{♩} = 66$
f *fff* *mp* *f*

169 *mf*

172 **K** $\text{♩} = 136$ *mp*

174 *mf* *f*

177 **L** *rall.* *fff*³

181 *3*

Venus The Bringer of Peace

Gustav Holst

Adagio ♩ = 54

2

p *pp*

193

p *pp*

199

204

M

p *pp*

212

♩ = 60

mf *pp*

219

225

N

231

mf

V.S.

238

244

252

260

267

273

277

284

290

301 **R**

p *mp*

306

>

310

p

315 **S**

mp *mp*

319

p

324

mp *p*

Trumpet 1

Mercury, The Winged Messenger

Gustav Holst

♩. = 140

mp

335

mp

341

f *mf* *mp*

347

T

mp

353

mf *mf*

361

f

366

p

373

U

mf *mf*

380

f *> p*

387

3 **3**

397

f

404 **V** ♩ = 140

mf *p* **18**

427

mf *mp*

436 **W**

mp

451 **X**

mp

469

mf *p*

480 **Y** ♩ = 140

mp *p* **3**

485

mp *f*

493

mp *mf*

499

ff *mf* *p*

508

mf

514

Z *p*

520

526

mp *mp*

533

mf 4

541

4 *4*

545 **AA**

p

550

mp

555

mp

561 **BB**

mp

571

mf

580

f

591 **CC**

mf

600

mp

14

609

mf 4 4 *f* *mp* *p*

614

f *mp* 3 *pp*

Jupiter The Bringer of Jollity

Gustav Holst

♩ = 120
2

f

630

636

643 DD

ff *f*

652 4

f

660 2

f

666 EE

ff

671 2

f

676

682

687 **FF**

f *ff*

703

711 **GG**

mp *mp*

719

728 **HH** ♩ = 138

f *f*

735

742

ff

747

752

II ♩ = 144

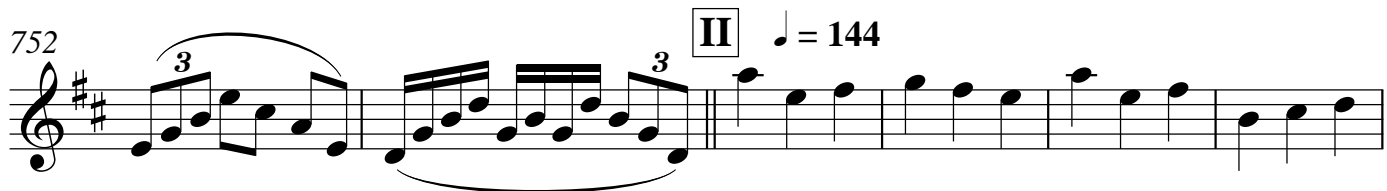

758

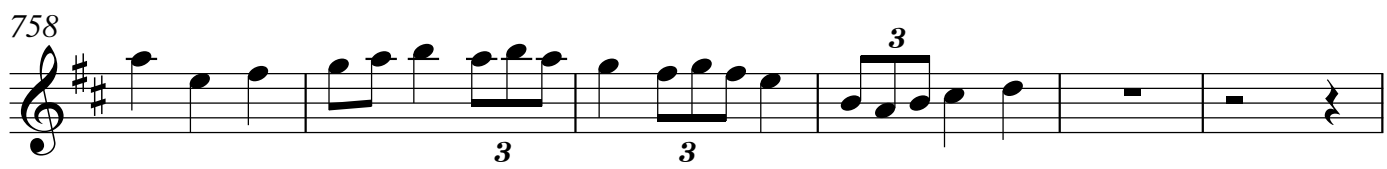

764

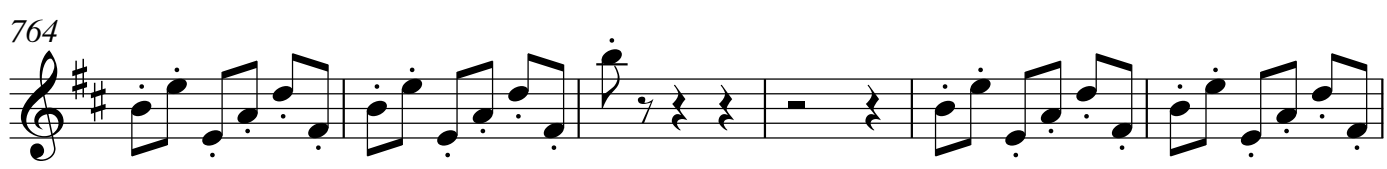

770

776

JJ ♩ = 132

fff

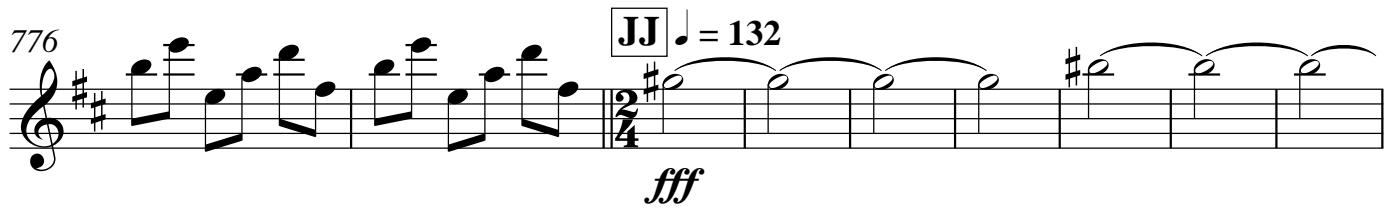

785

f

792

KK

2 9

mp

807

< mf

814

♩ = 60 LL

821

828

834

840

MM

848

854

NN ♩ = 120

860

866

OO

873 *mf* 2

880 **PP** 3 *ff* *ff*

887 *ff* *p* *ff*

896 **QQ** 4 4 *ff*

909 *f* *f*

916 *mf*

921

927 **RR** 12 *f*

943 3

951 **SS**

7

mp

962

970 **TT** ♩ = 132

f

975

980

985 **UU**

f

991

ff

997

1003

1009 VV ♩ = 43

3 *mf*

1012

1014 ♩ = 140

fff 3

1021

2 Trumpet 1

Saturn The Bringer of Old Age

Gustav Holst

♩ = 60 Adagio

27 WW ♩ = 66

1062

1073

1079 XX

1093

1099 YY

1104 *ff* ♩ = 110

1107 ♩ = 66

1149

1152

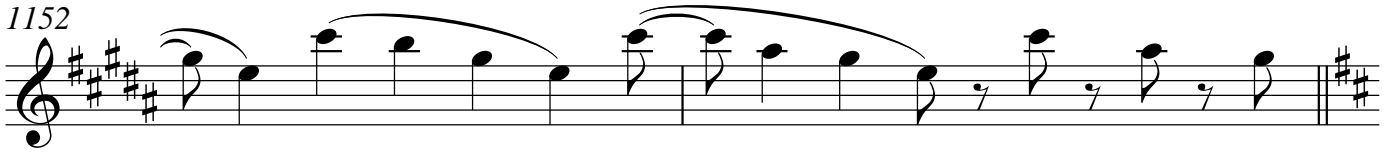

1154 **BBB**

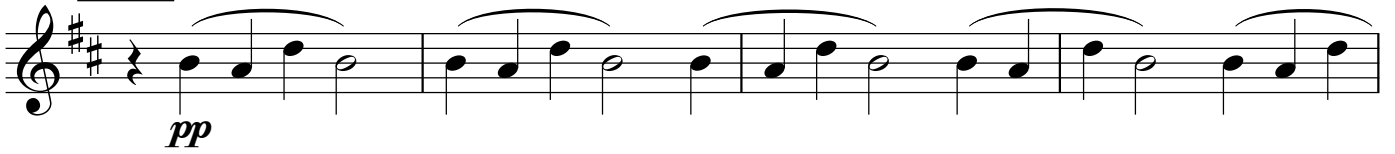

1158

1162

1165

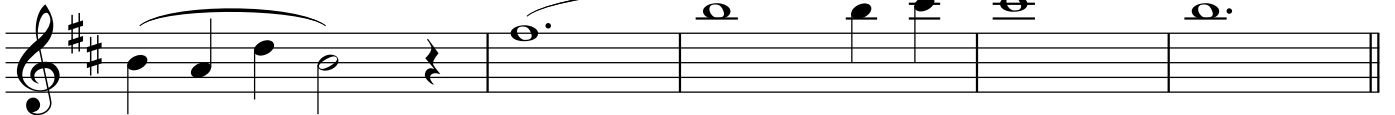

CCC

1170

1176

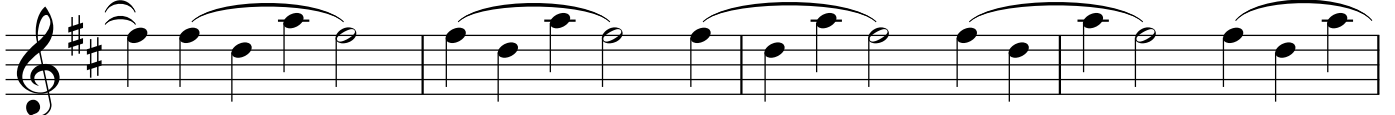

1180

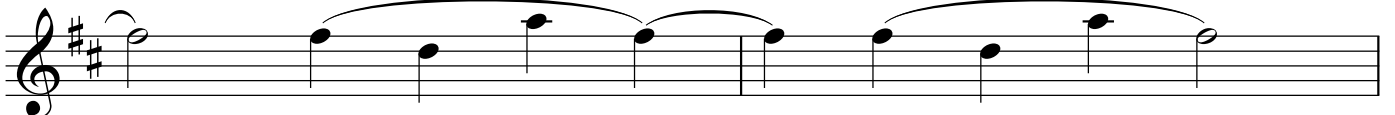

1182

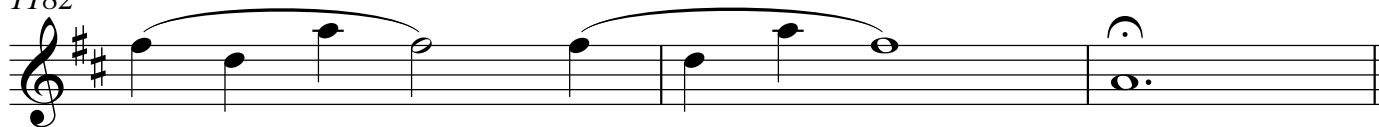

Trumpet 1

Uranus The Magician

Gustav Holst

$\text{♩} = 60$

ff

1193 $\text{♩} = 108$

f

1205 **DDD**

f *sempre staccato*

1208

1211

1215

1222

1226 **EEE**

p

1232

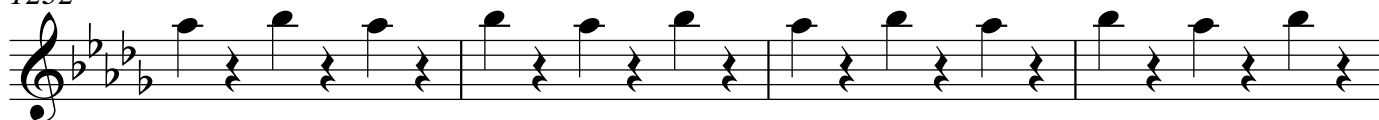

1236

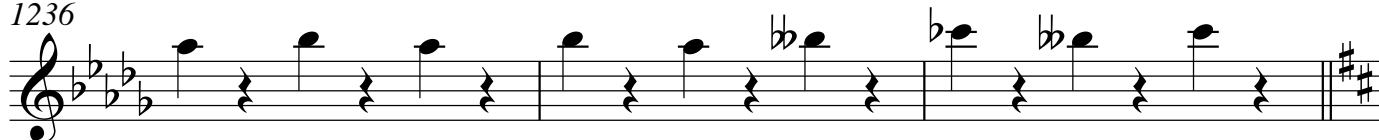

1239

1243

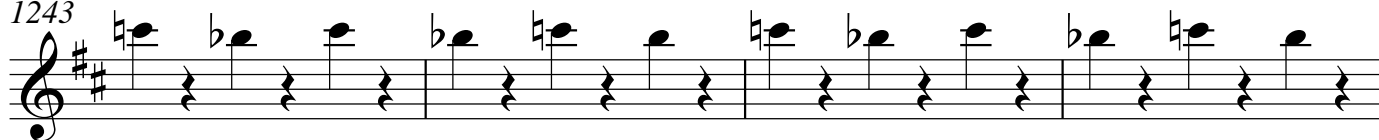

1247

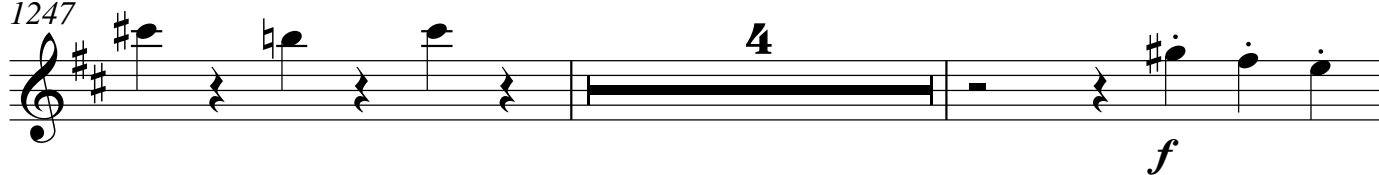

1253

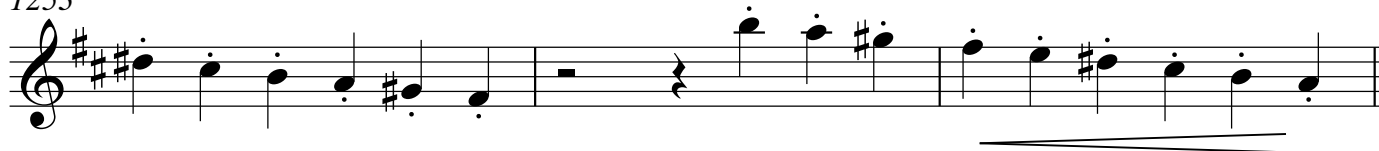

1256 **FFF**

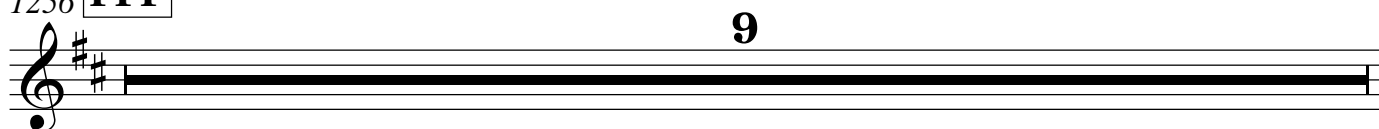

1265

f *ff*

1271

1275

1279

GGG
ff *sf*

1288

mp

1300

1307

mf

1313

HHH
mp

1325

mp

1329

1332

1335

1338

1341

1344 **III**

1352

1356

1361

1366

1370

1373

1377

JJJ

1380

1384

1387

1390

1394

1398

fff

1402

1405

KKK ♩ = 60

pp

1409

1415

♩ = 120

7

♩ = 60

2

1425

LLL

ff

f

6

3 Trumpet 1

Neptune The Mystic

Gustav Holst

$\text{♩} = 60$

2

p

2

p

1442

5

MMM

mp

1450

1454

3

1459

NNN

8

p

OOO

1469

1475

4

PPP

5

QQQ

p

1487

1491

mp

1495

1499

mf p

1503

RRR

p

1506

1511

1515

1519

SSS

5

34

1525

TTT

1530
