

VIOLIN 1

JEFF MANOOKIAN

# AIRES DE YUCATÁN

para Cuarteto de Cuerdas

# AIRES DE YUCATÁN

para Cuarteto de Cuerdas

## BESO ASESINO

JEFF MANOOKIAN

basdo sobre la música de José "Pepe" Domínguez Zaldívar

**Agitato** (♩. = c. 94)

2

A

5

9

12

B

16

20

C

25

29

pp

mp

mf

f

p

32 *ff*

36 **D**

41 *fff* **E**

47 **F** *mp* *mf*

52 *mp*

55 *f*

58 *pp*

**G**

68 **H** *pp*

71 *ppp* *pizz.*

# EL ROSAL ENFERMO

basado sobre la música de Ricardo Palmerín Pavía

JEFF MANOOKIAN

Violin I

**Adagio con moto** (♩. = c. 52)  
*a piacere* *stretto* *rall.*

4 *mp* *pp* **A** 3

13 **B** 2 **C** 4 *f* *p*

24 *mf*

31 **D** *f*

37 **E** *p* **F** 2

45 *ppp* *sotto voce*

51 **G** *mp*

57 **H** *mf* *mp*

**I** *p* *pp* **J**

71

76 **K** *pizz.* *pp*

82 **L** *p*

89 *arco* *calando* *pizz.* *p*

6  
**PARA OLVIDARTE**

basado sobre la música de Augusto "Guty" Cárdenas Pinelo

Violin I

JEFF MANOOKIAN

**Teneramente** (♩ = c. 63)

Con sord.

*pp*

**A**

**B** *p*

12 **C** *pp*

18 **D** *p*

24 **E** *p*

28 **F** *pp* *p*

32 **G** *ppp* *ppp* *pp* *tranquillo*

39 **H** *ppp* *calando*

45 *lunga* *lento* *ppp*

Violin I

# QUISIERA SER GOLONDRINA

basado sobre la música de Manuel "Wello" Rivas Ávila

JEFF MANOOKIAN

**Allegretto e sardonico** (♩ = c. 132)

6 *pp*

11 *ff* *pizz.* **A** *p*

16 *sfz* *mp* **B** *arco*

21 *mf* **C** *p* *trill* **5**

31 **D** *pp* *sfz* *mp* *pizz.*

35 *arco* *pp* *p*

**E** *mf* *f* *p* **F** *mp*

48

52 **G** *f* *sfz*

56 *p* *b*

62 **H** *f* *sfz* *sfz* *sfz*

**I** *ff* *pizz.* **J** *f* *pizz.*

73

79

**K** arco **L**

85

90

**M**

96

100

**N**

105

pizz.

109

arco pizz.

# EL CAMINANTE DEL MAYAB

basado sobre la música de Augusto "Guty" Cárdenas Pinelo

Violin I

JEFF MANOOKIAN

Andantino e tranquillo (♩ = c. 76)

*p*

**A** **B** *p*

12 *mp*

17 *p* **C**

23 *mf* 3 3

29 *p* *pp* **D**

34 *p* 3 **E**

40 *mf* *f*

46 **F** *p*

51 **G**

57 **H** *espress.* *ff* *p*

63 **I** *pp* *p*

70 *pp*

77 **J** *p*

**K** *calando* *ppp*

# EL TUNKUL

basado sobre la música de Carlos Marrufo Cefina

JEFF MANOOKIAN

Violin I

**Allegro con fuoco** ( $\text{♩} = \text{c. } 84$ )

1 2 3 4 5 6 7 8

*pp*

9 **A** pizz. **B**

16 **C** arco *ff*

26 *sempre marcato* *ff*

**D**

36 *mf* **E** pizz.

41 *f*

**F**

48 **G** arco *mf*

53 **H**

58 **I** *pp ff sfz*

64

69 **J** pizz. *mf*

73 *f*

**K**

80 **L** arco *ff mp*

85 **M** pizz. *f*

89 **N** *3 3 2*

96 arco *ff* **O**

103 *mp*

109 pizz. **P** arco *mp*

115 *f ff*

119 **Q**

123

127 **R**

131 *sempre marcato* S

135

140 T arco

146 *mf* *mp* *sfz*

Manookian - AIRES DE YUCATÁN - Violin 1

VIOLIN 2

JEFF MANOOKIAN

# AIRES DE YUCATÁN

para Cuarteto de Cuerdas

# AIRES DE YUCATÁN

para Cuarteto de Cuerdas

JEFF MANOOKIAN

## BESO ASESINO

basdo sobre la música de José "Pepe" Domínguez Zaldívar

**Agitato** (♩. = c. 94)

29 *f*

32 *ff*

**D**

42 *fff* **E**

47 *p* **F** *mf*

51

54 *mp*

57 *f*

60 *pp* **G** *pizz.*

64

68 *pp* **H**

71 *ppp* *pizz.*

4 EL ROSAL ENFERMO

basado sobre la música de Ricardo Palmerín Pavía

Violin II

JEFF MANOOKIAN

Adagio con moto (♩ = c. 52)

6 *pp* **A** 3 *pizz.* *f*

15 arco **B** 4 **C** *p*

24

29 *mf* 2 *f* **D**

35 *p* **E**

42 *pp* **F**

50 G

*mp* *mp*

56 H

*mf*

61 I

*mp* *p*

68 J

*pp*

74 K

*pp*

79 pizz.

*pp*

84 L

*p*

90 arco pizz.

*pp* *p*

# PARA OLVIDARTE

basado sobre la música de Augusto "Guty" Cádenas Pinelo

Violin II

JEFF MANOOKIAN

**Teneramente** (♩ = c. 63)

Con sord.

**A** *pp*

**B** *p*

12 **C** *pp*

18 **D** *p*

**E** *p* *pp* *p*

**F**

34 **G** *tranquillo* *ppp* *ppp* *pp*

41 **H** *calando*

46 *lento* *ppp*

# QUISIERA SER GOLONDRINA

basado sobre la música de Manuel "Wello" Rivas Ávila

JEFF MANOOKIAN

Allegretto e sardonico (♩ = c. 132)

6 *pp*

6 *pizz.* *ff* *p* **A**

12

17 *arco* *sfz* *mp* **B**

21 *mf* *p* **C** 6

31 **D** pizz. mp *pp* *sfz*

36 **E** arco *pp* *mf* *f*

43 **F** *p* *mp*

50 *f*

54 **G** *pp* *sfz*

58 **H** *f* *sfz*

64 *sfz* *sfz*

**I** *ff* *f* **J** pizz.

73

79

arco

K

L

89

M

98

N

pizz.

108

arco

pizz.

# EL CAMINANTE DEL MAYAB

basado sobre la música de Augusto "Guty" Cárdenas Pinelo

Violin II

JEFF MANOOKIAN

Andantino e tranquillo (♩ = c. 76)

43 F

*p*

49

G

*ff*

61 H

1 2 3 4 2

*p*

I

*p* *pp*

76 J

2

*p* *pp*

K *calando*

*ppp*

# EL TUNKUL

basado sobre la música de Carlos Marrufo Cefina

JEFF MANOOKIAN

Violin II

**Allegro con fuoco** ( $\text{♩} = \text{c. } 84$ )

1 2 3 4 5 6 7 8

*pp*

9 **A** pizz. **B**

16 **C** arco *ff*

26 *sempre marcato* *ff*

**D**

36 *mf* pizz.

**E**

44 **F** *f*

48 *arco* **G** *mf*

53

**H** *pp* *ff* *sffz*

**I**

68 *pizz.* **J** *mf*

72 *f*

**K**

80 *arco* **L** *mp*

85 **M** *f* *pizz.*

89 **N** *2*

Manookian - AIRES DE YUCATÁN - Violin 2

14

96 arco *ff* **O**

103 *mp*

109 pizz. **P** arco *mp*

115 *f* *ff*

119 **Q**

123

127 **R**

131 *sempre marcato* **S** *ff*

135

140 **T** pizz. arco

146 *mf* *mp* *sfz*

VIOLA

JEFF MANOOKIAN

# AIRES DE YUCATÁN

para Cuarteto de Cuerdas

Viola

para Russell Montañez Coronado

# AIRES DE YUCATÁN

para Cuarteto de Cuerdas

JEFF MANOOKIAN

## BESO ASESINO

basdo sobre la música de José "Pepe" Domínguez Zaldivar

**Agitato** (♩. = c. 94)

31 *ff*

35 **D**

39 *fff*

**E** *mp*

48 *mf* **F**

52 *mp*

57 *f*

60 *pp* *pp* **G** pizz.

65

68 **H**

71 *ppp* pizz. 2

# EL ROSAL ENFERMO

basado sobre la música de Ricardo Palmerín Pavía

JEFF MANOOKIAN

Viola

Adagio con moto (♩ = c. 52)

7 **A** *mf*

13 **B** **C** *f* *p*

24 *mf*

31 **D** *f*

36 **E** *p*

**F** *pp*

51 G

*mf* *mp* *mp* *mp* *mp* *mp*

H I

*mf* *mp* *mp* *mp* *mp* *mp* *mp* *mp* *mp* *p*

67 J pizz.

*mp* *mp* *mp* *mp* *mp* *pp* *pp*

74 K arco espress.

*mp* *mp* *mp* *mp* *mp* *mp* *mp* *mp* *mp* *mp*

80 mf

*mf* *mf* *mf* *mf*

84 *a piacere* L arco

*mf* *mf* *mf* *mf* *mp* *mp*

86 3 pizz.

*p* *p* *p* *p* *p* *p*

# PARA OLVIDARTE

basado sobre la música de Augusto "Guty" Cárdenas Pinelo

Viola

JEFF MANOOKIAN

**Teneramente** (♩ = c. 63)

Con sord.

*pp*

6 **A**

**B** *p* **C** *pp*

16 **D** *p*

22 **E** *p*

28 **F** *pp* *p*

33 **G** *tranquillo* *ppp* *pp*

39 **H** *calando*

45 *lento* *ppp*

Viola

# QUISIERA SER GOLONDRINA

basado sobre la música de Manuel "Wello" Rivas Ávila

JEFF MANOOKIAN

Allegretto e sardonico (♩ = c. 132)

pp

7 pizz. **A** ff p

13 **B** arco sfz mp

19 **C** mf mf p

26 **D** p pp sfz mp pizz.

34 pp

39 **E** arco f mf f 4 2/4

**F**

*mp*

52

*f* *sfz*

**G**

56

61

*f* *sfz* *sfz*

**H**

66

*sfz* *ff* *pizz.*

**I**

70

*arco* *f* *pizz.* *f*

**J**

74

*sfz*

**K**

*arco* *mp* *f* *mf*

**L**

86

93

M

97

101

N

105

109

# EL CAMINANTE DEL MAYAB

basado sobre la música de Augusto "Guty" Cárdenas Pinelo

JEFF MANOOKIAN

Viola

Andantino e tranquillo (♩ = c. 76)

*p*

**A** *espress.* **B**  
*mp*

13

19 **C**  
*p*

24 *mf* *p*

30 **D** *pp* *p*

35 **E**

39

mf f

Section F

45

*p*<sup>3</sup>

51

3 3 3

Section G

57

1 2 3

*ff* *p*

Section H

65

4 2

*p*

Section I

74

*pp* *pp*

pizz.

J

arco *p* *pp* *p* *pp*

K

*calando* *ppp*

# EL TUNKUL

basado sobre la música de Carlos Marrufo Cefina

Viola

JEFF MANOOKIAN

**Allegro con fuoco** ( $\text{♩} = \text{c. } 84$ )

7 **A** *pp* pizz.

14 **B** arco pizz. arco

20 *cresc.*

30 **C** *sempre marcato* *ff*

34 **D** *ff*

39 **E** pizz. arco *mf*

42 *f* pizz.

F

48

arco

G

54

H

62

I

67

**J**

*mf*

74

pizz. **K**

*f*

78

arco

*ff*

**L**

*mp*

87

**M** pizz.

*f*

92

**N** arco

*ff*

98

**O** sul pont.

*mp*

103

*mp*

109

ord. **P**

*mp*

114

*f* *ff*

118

Q

121

125

R

*ff*

129

*sempre marcato*

133

S

*ff*

137

142

T

*mp* *p*

147

2 3 4 5 6 7

*mp* *p* *sffz* *sffz*

CELLO

JEFF MANOOKIAN

# AIRES DE YUCATÁN

para Cuarteto de Cuerdas

# AIRES DE YUCATÁN

para Cuarteto de Cuerdas

JEFF MANOOKIAN

## BESO ASESINO

basdo sobre la música de José "Pepe" Domínguez Zaldivar

**Agitato** (♩. = c. 94)  
pizz.

30 *f* *ff* arco

34 pizz. **D** arco

38 pizz. arco *fff*

43 **E** pizz.

48 arco **F** *p* *mf*

51

54 *mp*

57 *f*

61 **G** *pp* *pp*

65

68 **H**

71 *ppp* pizz.

# EL ROSAL ENFERMO

basado sobre la música de Ricardo Palmerín Pavía

JEFF MANOOKIAN

Cello

Adagio con moto (♩. = c. 52)

46

49

**G** arco *mp*

**H** *mf* *mp*

61

**I** *pp* *p*

68

**J** *pp*

74

**K** *p*

79

pizz. *pp*

**L** *pp*

84

**L** arco *mp*

*mp* *p*

89

*p*

# PARA OLVIDARTE

basado sobre la música de Augusto "Guty" Cadenas Pinelo

Cello

JEFF MANOOKIAN

Teneramente (♩ = c. 63)

Con sord.

6

**A**

**B**

**C**

17

**D**

23

**E**

28

**F**

33

**G**

**H**

*lento*

*ppp*

Cello

# QUISIERA SER GOLONDRINA

basado sobre la música de Manuel "Wello" Rivas Ávila

JEFF MANOOKIAN

**Allegretto e sardonico** (♩ = c. 132)

8<sup>va</sup>

**3**

*p*

7 (8<sup>va</sup>)

*ff*

*pizz.*

**A**

*p*

13

**B**

**3**

*sfz*

21 *arco* *mf* *pizz.* *mp* *p* **C**

27 *pizz.* *p* *arco*

**D** *pizz.* *sffz* *mp*

37 *arco* *pp* *f* *mf* *f* *mp* **E**

43 *1* *2* *3* **F**

48

52 *f* *sffz* **G**

56 *pizz.* *p* *arco* *1* *2* *3* *4*

61 *f* **H**

76 I pizz.

70 J pizz.

75 K arco

81 L 4

90 M

95

99 N

103 pizz.

108 arco pizz.

# EL CAMINANTE DEL MAYAB

basado sobre la música de Augusto "Guty" Cárdenas Pinelo

Cello

JEFF MANOOKIAN

A

Andantino e tranquillo (♩ = c. 76) pizz.

9

B

14

C

arco

19

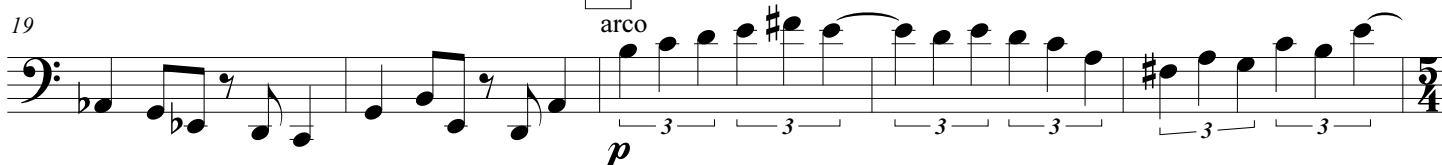

24

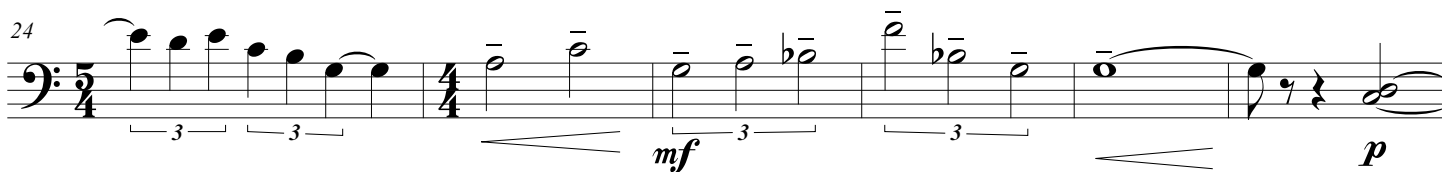

30

D

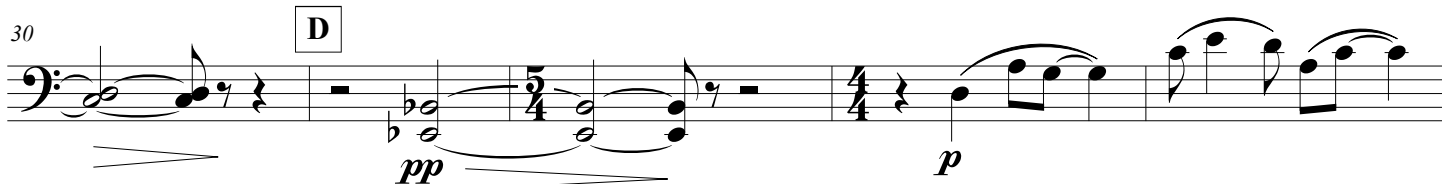

35

E

40

*mf* *f*

45

pizz. **F**

*p*

50

**G**

arco

*ff*

61

**H** 1 2 3 4

pizz. *p*

68

**I** arco *p*

pizz. *p*

75

**J**

*pp*

80

**K** pizz. *pp*

85

*calando*

arco *ppp*

*ppp*

# EL TUNKUL

basado sobre la música de Carlos Marrufo Cefina

Cello

JEFF MANOOKIAN

**Allegro con fuoco** (♩ = c. 84)

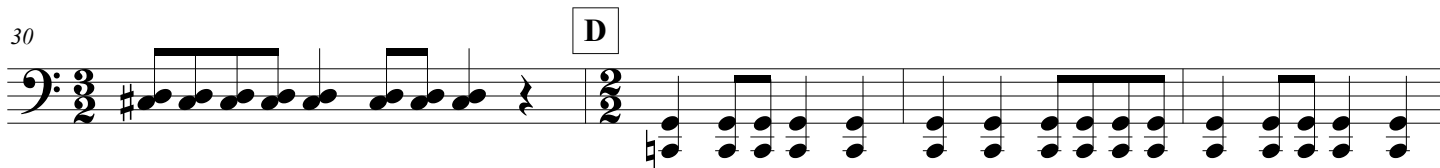
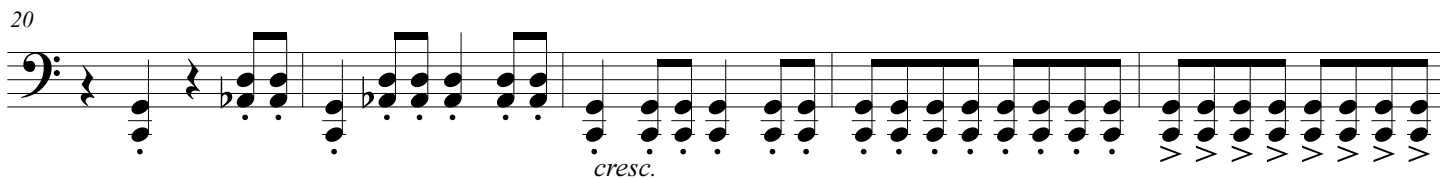
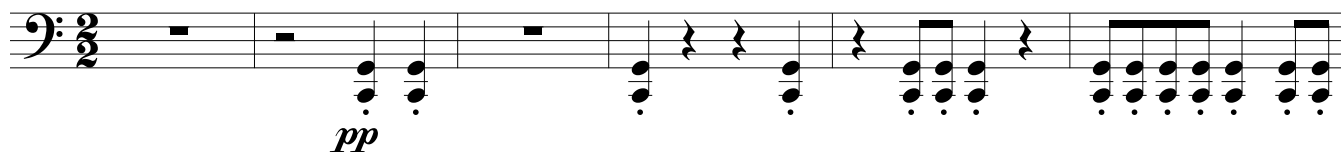

39 **E** pizz. *mf*

42

**F** *f*

**G** arco *mf* *mf*

54 **H**

58 *pp* *ff* *sfz*

**I**

67

**J** pizz. *mf*

74 **K** *f*

78 arco *ff*

**L** *mp*

86 **M** pizz. *f*

90 **N** arco *ff*

98 **O**

105 *mp* 2

**P** *mp* *f* *ff*

116

Q

123

127

R

*sempre marcato*

131

S

135

140

144

*pizz.*

T

*arco*

148

*mp*

*p*

*pp*

*sfz sfz*

2

