

M. Haacke

Concerto

A Violon principale
F-Dur Op. IV

Partitur

Violinkonzert in F-Dur

Op. IV

Allegro

M. Haacke

Flöte 1

Flöte 2

Horn 1 in F

Horn 2 in F

Violine Solo

Violine I

Violine II

Viola

Bass

pp

cresc.

23

Fl. 1

Fl. 2

Hn. 1

Hn. 2

Vln. Solo

Vln. I

Vln. II

Vla.

Bs.

28

Fl. 1

Fl. 2

Hn. 1

Hn. 2

Vln. Solo

Vln. I

Vln. II

Vla.

Bs.

37

Fl. 1

Fl. 2

Hn. 1

Hn. 2

Vln. Solo

Vln. I

Vln. II

Vla.

Bs.

40

Fl. 1

Fl. 2

Hn. 1

Hn. 2

Vln. Solo

Vln. I

Vln. II

Vla.

Bs.

rit.

43 **A tempo**

Fl. 1
Fl. 2
Hn. 1
Hn. 2
Vln. Solo
Vln. I
Vln. II
Vla.
Bs.

p

50

Fl. 1

Fl. 2

Hn. 1

Hn. 2

Vln. Solo

Vln. I

Vln. II

Vla.

Bs.

56

Fl. 1

Fl. 2

Hn. 1

Hn. 2

Vln. Solo

Vln. I

Vln. II

Vla.

Bs.

61

Fl. 1

Fl. 2

Hn. 1

Hn. 2

Vln. Solo

Vln. I

Vln. II

Vla.

Bs.

65

Fl. 1

Fl. 2

Hn. 1

Hn. 2

Vln. Solo

Vln. I

Vln. II

Vla.

Bs.

p

p

p

p

p

p

p

p

71

Fl. 1

Fl. 2

Hn. 1

Hn. 2

Vln. Solo

Vln. I

Vln. II

Vla.

Bs.

mf

pp

mf

pp

mf

pp

77

Fl. 1

Fl. 2

Hn. 1

Hn. 2

Vln. Solo

Vln. I

Vln. II

Vla.

Bs.

82

Fl. 1

Fl. 2

Hn. 1

Hn. 2

Vln. Solo

Vln. I

Vln. II

Vla.

Bs.

87

Fl. 1

Fl. 2

Hn. 1

Hn. 2

Vln. Solo

Vln. I

Vln. II

Vla.

Bs.

pp

91

Fl. 1

Fl. 2

Hn. 1

Hn. 2

Vln. Solo

Vln. I

Vln. II

Vla.

Bs.

Detailed description of the musical score: The score is for measures 91-95. The key signature has one flat (B-flat). The woodwind parts (Fl. 1, Fl. 2, Hn. 1, Hn. 2) are mostly silent, indicated by rests. The Vln. Solo part features a melodic line with various ornaments and dynamics. The Vln. I and Vln. II parts play a rhythmic accompaniment of eighth notes. The Vla. part is mostly silent, with a few notes in the final measure. The Bs. part plays a rhythmic accompaniment of eighth notes in the lower register.

96

Fl. 1

Fl. 2

Hn. 1

Hn. 2

Vln. Solo

Vln. I

Vln. II

Vla.

Bs.

101

Fl. 1

Fl. 2

Hn. 1

Hn. 2

Vln. Solo

Vln. I

Vln. II

Vla.

Bs.

Detailed description of the musical score: The score is for measures 101 through 104. The key signature has one flat (B-flat). The woodwind section (Flutes 1 and 2, Horns 1 and 2) is silent throughout, indicated by whole rests. The solo violin part features a complex melodic line with frequent triplets. The string section (Violins I and II, Viola, and Bass) provides harmonic support with sustained notes and some rhythmic patterns. The first violin and second violin parts have long, sweeping lines that span across the measures. The viola and bass parts are more rhythmic, with some notes tied across measures.

105

Fl. 1

Fl. 2

Hn. 1

Hn. 2

Vln. Solo

Vln. I

Vln. II

Vla.

Bs.

Cadenza

108

Vln. Solo

Vln. Solo

Vln. Solo

109 **A tempo**

Fl. 1

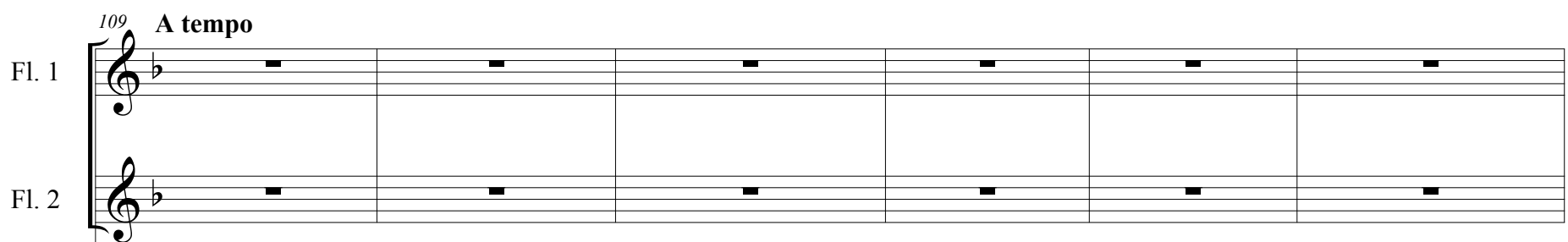

Fl. 2

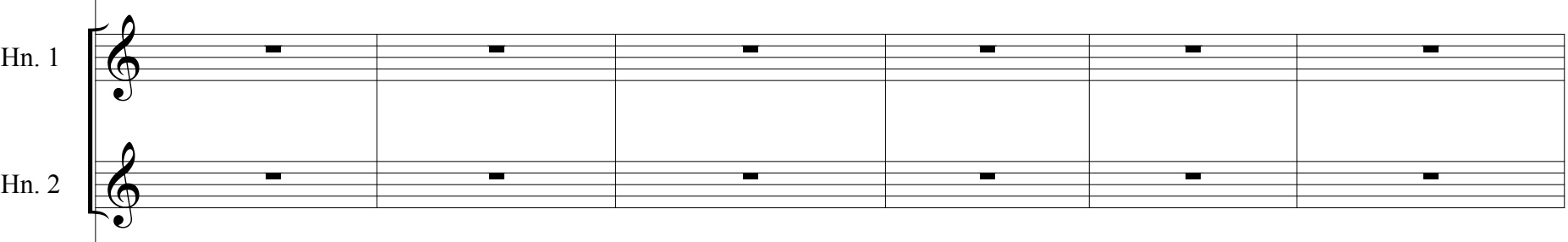

Hn. 1

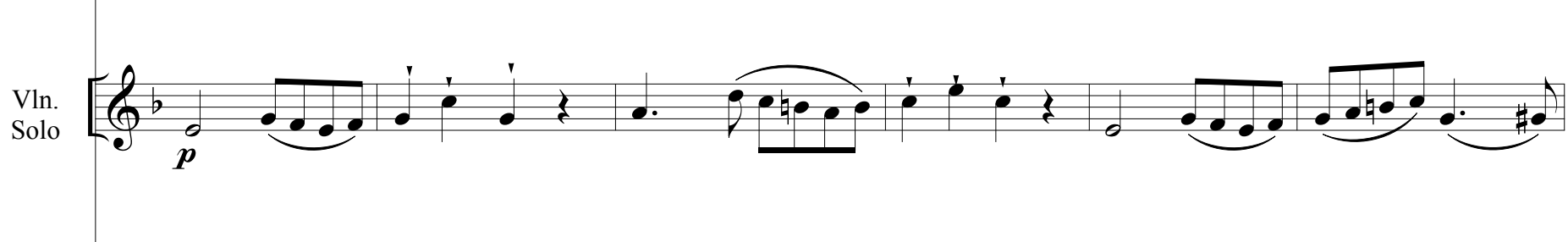

Hn. 2

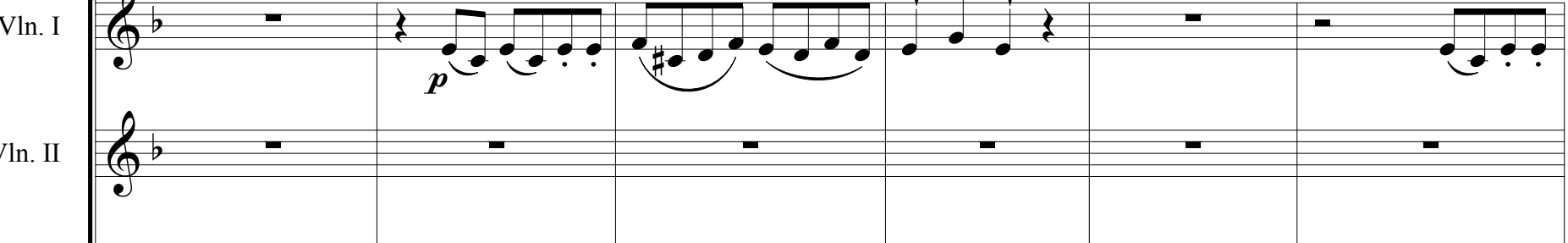

Vln. Solo

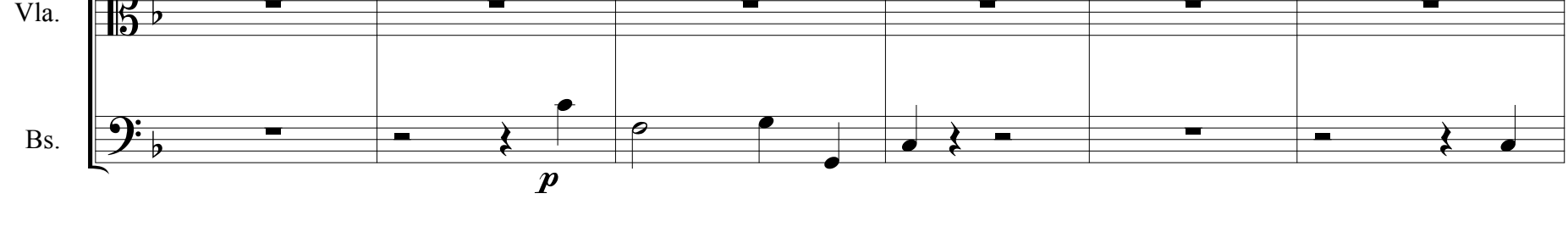

Vln. I

Vln. II

Vla.

Bs.

115

Fl. 1

Fl. 2

Hn. 1

Hn. 2

Vln. Solo

Vln. I

Vln. II

Vla.

Bs.

120

Fl. 1

Fl. 2

Hn. 1

Hn. 2

Vln. Solo

Vln. I

Vln. II

Vla.

Bs.

125

Fl. 1

Fl. 2

Hn. 1

Hn. 2

Vln. Solo

Vln. I

Vln. II

Vla.

Bs.

128

Fl. 1

Fl. 2

Hn. 1

Hn. 2

Vln. Solo

Vln. I

Vln. II

Vla.

Bs.

131

Fl. 1
Fl. 2
Hn. 1
Hn. 2
Vln. Solo
Vln. I
Vln. II
Vla.
Bs.

134

Fl. 1

Fl. 2

Hn. 1

Hn. 2

Vln. Solo

Vln. I

Vln. II

Vla.

Bs.

mf

mf

mf

mf

mf

mf

142

Fl. 1

Fl. 2

Hn. 1

Hn. 2

Vln. Solo

Vln. I

Vln. II

Vla.

Bs.

147

Fl. 1

Fl. 2

Hn. 1

Hn. 2

Vln. Solo

Vln. I

Vln. II

Vla.

Bs.

160

Fl. 1
Fl. 2
Hn. 1
Hn. 2
Vln. Solo
Vln. I
Vln. II
Vla.
Bs.

165

Fl. 1

Fl. 2

Hn. 1

Hn. 2

Vln. Solo

Vln. I

Vln. II

Vla.

Bs.

171

Fl. 1

Fl. 2

Hn. 1

Hn. 2

Vln. Solo

Vln. I

Vln. II

Vla.

Bs.

mf

mf

mf

mf

mf

177

Fl. 1

Fl. 2

Hn. 1

Hn. 2

Vln. Solo

Vln. I

Vln. II

Vla.

Bs.

mf

f

mp

mp

mf

mf

181

Fl. 1

Fl. 2

Hn. 1

Hn. 2

Vln. Solo

Vln. I

Vln. II

Vla.

Bs.

p

p

p

p

185

Fl. 1

Fl. 2

Hn. 1

Hn. 2

Vln. Solo

Vln. I

Vln. II

Vla.

Bs.

191

Fl. 1

Fl. 2

Hn. 1

Hn. 2

Vln. Solo

Vln. I

Vln. II

Vla.

Bs.

196

Fl. 1

Fl. 2

Hn. 1

Hn. 2

Vln. Solo

Vln. I

Vln. II

Vla.

Bs.

201

Fl. 1

Fl. 2

Hn. 1

Hn. 2

Vln. Solo

Vln. I

Vln. II

Vla.

Bs.

205

Fl. 1

Fl. 2

Hn. 1

Hn. 2

Vln. Solo

Vln. I

Vln. II

Vla.

Bs.

209

Fl. 1

Fl. 2

Hn. 1

Hn. 2

Vln. Solo

Vln. I

Vln. II

Vla.

Bs.

3 3 3 3 3 3 3 3

gva

213

Fl. 1

Fl. 2

Hn. 1

Hn. 2

Vln. Solo

Vln. I

Vln. II

Vla.

Bs.

pp

pp

pp

pp

pp

217

Fl. 1

Fl. 2

Hn. 1

Hn. 2

Vln. Solo
mf

Vln. I
mp

Vln. II
mp

Vla.
mp

Bs.
mp

3 3 3 3

222

Fl. 1

Fl. 2

Hn. 1

Hn. 2

Vln. Solo

Vln. I

Vln. II

Vla.

Bs.

225

Fl. 1

Fl. 2

Hn. 1

Hn. 2

Vln. Solo (8^{va})

Vln. I

Vln. II

Vla.

Bs.

f

pp

Detailed description of the musical score: The score is for page 49, starting at measure 225. It features seven staves: Flute 1 (Fl. 1), Flute 2 (Fl. 2), Horn 1 (Hn. 1), Horn 2 (Hn. 2), Violin Solo (8va), Violin I (Vln. I), Violin II (Vln. II), Viola (Vla.), and Bass (Bs.). The key signature has one flat (B-flat), and the time signature is 4/4. The Flute parts (Fl. 1 and Fl. 2) and the Bass part (Bs.) begin with a forte (*f*) dynamic. The Violin Solo (8va) part also starts with *f*. The Horn parts (Hn. 1 and Hn. 2) have rests in the first two measures. The Violin I (Vln. I) and Violin II (Vln. II) parts start with *f* and feature a dense texture of sixteenth notes. The Viola (Vla.) part starts with *f* and has a similar texture. The score concludes at measure 230 with a pianissimo (*pp*) dynamic for the Flute 1, Flute 2, Horn 1, and Bass parts. The Violin Solo (8va) part has a whole rest in the final measure.

237

Fl. 1

Fl. 2

Hn. 1

Hn. 2

Vln. Solo

Vln. I

Vln. II

Vla.

Bs.

f

p

pp

242

Fl. 1

Fl. 2

Hn. 1

Hn. 2

Vln. Solo

Vln. I

Vln. II

Vla.

Bs.

246

Fl. 1

Fl. 2

Hn. 1

Hn. 2

Vln. Solo

Vln. I

Vln. II

Vla.

Bs.

Detailed description of the musical score: The score is for measures 246 through 251. The key signature has one flat (B-flat). The woodwind section (Flutes 1 and 2, Horns 1 and 2) is mostly silent, indicated by rests. The Violin Solo part features a melodic line with eighth and sixteenth notes, including some grace notes and slurs. The Violin I and II parts play a rhythmic accompaniment of eighth notes, with some slurs and accents. The Viola part has a more melodic line with slurs and accents. The Bass part provides a steady accompaniment of eighth notes, with some slurs and accents.

252

Fl. 1

Fl. 2

Hn. 1

Hn. 2

Vln. Solo

Vln. I

Vln. II

Vla.

Bs.

256

Fl. 1

Fl. 2

Hn. 1

Hn. 2

Vln. Solo

Vln. I

Vln. II

Vla.

Bs.

Vln. Solo

Vln. Solo

Cadenza

Cadenza

Cadenza

Cadenza

tr Cadenza

Cadenza

Cadenza

Cadenza

Cadenza

260 **A tempo**

Fl. 1

Fl. 2

Hn. 1

Hn. 2

Vln. Solo

Vln. I

Vln. II

Vla.

Bs.

p

p

p

266

Fl. 1

Fl. 2

Hn. 1

Hn. 2

Vln. Solo

Vln. I

Vln. II

Vla.

Bs.

271

Fl. 1

Fl. 2

Hn. 1

Hn. 2

Vln. Solo

Vln. I

Vln. II

Vla.

Bs.

275

Fl. 1

Fl. 2

Hn. 1

Hn. 2

Vln. Solo

Vln. I

Vln. II

Vla.

Bs.

278

Fl. 1

Fl. 2

Hn. 1

Hn. 2

Vln. Solo

Vln. I

Vln. II

Vla.

Bs.

281

Fl. 1

Fl. 2

Hn. 1

Hn. 2

Vln. Solo

Vln. I

Vln. II

Vla.

Bs.

290

Fl. 1

Fl. 2

Hn. 1

Hn. 2

Vln. Solo

Vln. I

Vln. II

Vla.

Bs.

rit.

rit.

rit.

rit.

rit.

rit.

rit.

rit.

301

Fl. 1

Fl. 2

Hn. 1

Hn. 2

Vln. Solo

Vln. I

Vln. II

Vla.

Bs.

II. Satz

Adagio

Flöte 1

Flöte 2

Horn 1 in B

Horn 2 in B

Violine Solo

Violine I

Violine II

Viola

Bass

p

p

p

p

12

Fl. 1

Fl. 2

Hn. 1

Hn. 2

Vln. Solo

Vln. I

Vln. II

Vla.

Bs.

16

Fl. 1
Fl. 2
Hn. 1
Hn. 2
Vln. Solo
Vln. I
Vln. II
Vla.
Bs.

27

Fl. 1

Fl. 2

Hn. 1

Hn. 2

Vln. Solo

Vln. I

Vln. II

Vla.

Bs.

30

Fl. 1

Fl. 2

Hn. 1

Hn. 2

Vln. Solo

Vln. I

Vln. II

Vla.

Bs.

mp

pp

pp

pp

pp

33

Fl. 1

Fl. 2

Hn. 1

Hn. 2

Vln. Solo

Vln. I

Vln. II

Vla.

Bs.

36

Fl. 1

Fl. 2

Hn. 1

Hn. 2

Vln. Solo

Vln. I

Vln. II

Vla.

Bs.

39

Fl. 1

Fl. 2

Hn. 1

Hn. 2

Vln. Solo

Vln. I

Vln. II

Vla.

Bs.

42

Fl. 1

Fl. 2

Hn. 1

Hn. 2

Vln. Solo

Vln. I

Vln. II

Vla.

Bs.

45

Fl. 1

Fl. 2

Hn. 1

Hn. 2

Vln. Solo

Vln. I

Vln. II

Vla.

Bs.

47

Fl. 1

Fl. 2

Hn. 1

Hn. 2

Vln. Solo

Vln. I

Vln. II

Vla.

Bs.

rit.

p

rit.

rit.

rit.

rit.

50 **A tempo**

Fl. 1

Fl. 2

Hn. 1

Hn. 2

Vln. Solo

Vln. I

Vln. II

Vla.

Bs.

p

p

p

59

Fl. 1

Fl. 2

Hn. 1

Hn. 2

Vln. Solo

Vln. I

Vln. II

Vla.

Bs.

pp

pp

pp

pp

III. Satz

Rondo

Flöte 1

Flöte 2

Horn 1
in F

Horn 2
in F

Violine
Solo
mp

Violine I
mp

Violine II
mp

Viola

Bass

8

Fl. 1

Fl. 2

Hn. 1

Hn. 2

Vln. Solo

Vln. I

Vln. II

Vla.

Bs.

15

Fl. 1

Fl. 2

Hn. 1

Hn. 2

Vln. Solo

Vln. I

Vln. II

Vla.

Bs.

Detailed description of the musical score: The score is for page 85, starting at measure 15. It features eight staves. The woodwind section (Flutes 1 and 2, Horns 1 and 2) is mostly silent, with only a few notes in the final measure. The Violin Soloist (Vln. Solo) plays a melodic line with eighth and sixteenth notes, including a trill in the final measure. The Violin I (Vln. I) and Violin II (Vln. II) parts play a rhythmic accompaniment with eighth and sixteenth notes. The Viola (Vla.) part has a sparse accompaniment with eighth notes. The Bass (Bs.) part provides a bass line with eighth and sixteenth notes, including a trill in the final measure. The key signature has one flat (B-flat), and the time signature is 4/4.

22

Fl. 1

Fl. 2

Hn. 1

Hn. 2

Vln. Solo

Vln. I

Vln. II

Vla.

Bs.

29

Fl. 1

Fl. 2

Hn. 1

Hn. 2

Vln. Solo

Vln. I

Vln. II

Vla.

Bs.

35

Fl. 1

Fl. 2

Hn. 1

Hn. 2

Vln. Solo

Vln. I

Vln. II

Vla.

Bs.

40

Fl. 1

Fl. 2

Hn. 1

Hn. 2

Vln. Solo

Vln. I

Vln. II

Vla.

Bs.

pp

pp

pp

pp

pp

48

Fl. 1

Fl. 2

Hn. 1

Hn. 2

Vln. Solo

Vln. I

Vln. II

Vla.

Bs.

54

Fl. 1

Fl. 2

Hn. 1

Hn. 2

Vln. Solo

Vln. I

Vln. II

Vla.

Bs.

f *p*

f *p*

f *p*

f *p*

61

Fl. 1

Fl. 2

Hn. 1

Hn. 2

Vln. Solo

Vln. I

Vln. II

Vla.

Bs.

mf

mf

mf

mf

66

Fl. 1

Fl. 2

Hn. 1

Hn. 2

Vln. Solo

Vln. I

Vln. II

Vla.

Bs.

p

71

Fl. 1

Fl. 2

Hn. 1

Hn. 2

Vln. Solo

Vln. I

Vln. II

Vla.

Bs.

76

Fl. 1

Fl. 2

Hn. 1

Hn. 2

Vln. Solo

Vln. I

Vln. II

Vla.

Bs.

84

Fl. 1

Fl. 2

Hn. 1

Hn. 2

Vln. Solo

Vln. I

Vln. II

Vla.

Bs.

90

Fl. 1

Fl. 2

Hn. 1

Hn. 2

Vln. Solo

Vln. I

Vln. II

Vla.

Bs.

95

Fl. 1

Fl. 2

Hn. 1

Hn. 2

Vln. Solo

Vln. I

Vln. II

Vla.

Bs.

102 **A tempo**

Fl. 1
Fl. 2
Hn. 1
Hn. 2
Vln. Solo
Vln. I
Vln. II
Vla.
Bs.

p

p

p

p

p

p

p

110

Fl. 1

Fl. 2

Hn. 1

Hn. 2

Vln. Solo

Vln. I

Vln. II

Vla.

Bs.

125

Fl. 1

Fl. 2

Hn. 1

Hn. 2

Vln. Solo

Vln. I

Vln. II

Vla.

Bs.

131

Fl. 1

Fl. 2

Hn. 1

Hn. 2

Vln. Solo

Vln. I

Vln. II

Vla.

Bs.

f

f

f

f

f

137

Flöte 1

Flöte 2

Horn 1
in B moll

Horn 2
in B moll

Violine Solo

Violine I

Violine II

Viola

Bass

f

p

p

f

p

144

Fl. 1

Fl. 2

Hn. 1

Hn. 2

Vln. Solo

Vln. I

Vln. II

Vla.

Bs.

p

151

Fl. 1

Fl. 2

Hn. 1

Hn. 2

Vln. Solo

Vln. I

Vln. II

Vla.

Bs.

f

p

f

p

f

p

f

p

f

p

156

Fl. 1

Fl. 2

Hn. 1

Hn. 2

Vln. Solo

Vln. I

Vln. II

Vla.

Bs.

f

p

161

Fl. 1

Fl. 2

Hn. 1

Hn. 2

Vln. Solo

Vln. I

Vln. II

Vla.

Bs.

165

Fl. 1

Fl. 2

Hn. 1

Hn. 2

Vln. Solo

Vln. I

Vln. II

Vla.

Bs.

171

Fl. 1
Fl. 2
Hn. 1
Hn. 2
Vln. Solo
Vln. I
Vln. II
Vla.
Bs.

179

Fl. 1

Fl. 2

Hn. 1

Hn. 2

Vln. Solo

Vln. I

Vln. II

Vla.

Bs.

186

Fl. 1

Fl. 2

Hn. 1

Hn. 2

Vln. Solo

Vln. I

Vln. II

Vla.

Bs.

f *mp*

f *p*

f *p*

f

193

Fl. 1

Fl. 2

Hn. 1

Hn. 2

Vln. Solo

Vln. I

Vln. II

Vla.

Bs.

p

197

Fl. 1

Fl. 2

Hn. 1

Hn. 2

Vln. Solo

Vln. I

Vln. II

Vla.

Bs.

cresc.

p

201

Fl. 1

Fl. 2

Hn. 1

Hn. 2

Vln. Solo

Vln. I

Vln. II

Vla.

Bs.

p

p

p

206 **A tempo**

Flöte 1

Flöte 2

Horn 1 in F

Horn 2 in F

Violine Solo

Violine I

Violine II

Viola

Bass

p *f* *f* *f* *f* *f* *f* *f* *f*

219

Fl. 1

Fl. 2

Hn. 1

Hn. 2

Vln. Solo

Vln. I

Vln. II

Vla.

Bs.

224

Fl. 1

Fl. 2

Hn. 1

Hn. 2

Vln. Solo

Vln. I

Vln. II

Vla.

Bs.

229

Fl. 1
Fl. 2
Hn. 1
Hn. 2
Vln. Solo
Vln. I
Vln. II
Vla.
Bs.

f *p*
mf *f*
mf *f*
mf *f*
mf *f*

237

Fl. 1

Fl. 2

Hn. 1

Hn. 2

Vln. Solo

Vln. I

Vln. II

Vla.

Bs.

p

f

p

p

p

245 **A tempo**

Fl. 1
Fl. 2
Hn. 1
Hn. 2
Vln. Solo
Vln. I
Vln. II
Vla.
Bs.

f
mf
f
mp
f
mp
f
mp

251

Fl. 1

Fl. 2

Hn. 1

Hn. 2

Vln. Solo

Vln. I

Vln. II

Vla.

Bs.

p

pp

pp

pp

pp

256

Fl. 1

Fl. 2

Hn. 1

Hn. 2

Vln. Solo

Vln. I

Vln. II

Vla.

Bs.

mf

mp

mp

p

mp

p

mp

p

260

Fl. 1

Fl. 2

Hn. 1

Hn. 2

Vln. Solo

Vln. I

Vln. II

Vla.

Bs.

- Measures 260-261:** Flute 1, Flute 2, Horn 1, and Horn 2 have whole rests. The Violin Solo part has a complex melodic line with many accidentals. The Violin I, Violin II, Viola, and Bass parts have whole rests.
- Measure 262:** The Violin Solo part continues with a melodic line. The Violin I part has a 'V' marking above the first note. The Violin II, Viola, and Bass parts have rhythmic accompaniment.
- Measure 263:** The Violin Solo part continues with a melodic line. The Violin I, Violin II, Viola, and Bass parts have rhythmic accompaniment.

264

Fl. 1

Fl. 2

Hn. 1

Hn. 2

Vln. Solo

Vln. I

Vln. II

Vla.

Bs.

mf

f

mp

p

f

mf

f

270

Fl. 1
Fl. 2
Hn. 1
Hn. 2
Vln. Solo
Vln. I
Vln. II
Vla.
Bs.

f
p
mp
f
p
f
f
p

277

Fl. 1

Fl. 2

Hn. 1

Hn. 2

Vln. Solo

Vln. I

Vln. II

Vla.

Bs.

cresc.

cresc.

cresc.

cresc.

282

Fl. 1

Fl. 2

Hn. 1

Hn. 2

Vln. Solo

Vln. I

Vln. II

Vla.

Bs.

f

tr.

V

287

Fl. 1

Fl. 2

Hn. 1

Hn. 2

Vln. Solo

Vln. I

Vln. II

Vla.

Bs.

p

mf

cresc.

292

Fl. 1

Fl. 2

Hn. 1

Hn. 2

Vln. Solo

Vln. I

Vln. II

Vla.

Bs.

fp

Detailed description of the musical score: The score is for measures 292 to 296. Measures 292-295 show the woodwind section (Flutes 1 and 2, Horns 1 and 2) with rests. The Violin Solo part has a complex melodic line with many slurs and accents. The Violin I and II, Viola, and Bass parts have a rhythmic pattern of eighth notes. In measure 296, the strings (Violin I, Violin II, Viola, Bass) play a half note chord with a dynamic marking of *fp* (fortissimo piano). The Violin Solo part continues with a melodic line.

297

Fl. 1

Fl. 2

Hn. 1

Hn. 2

Vln. Solo

Vln. I

Vln. II

Vla.

Bs.

f

dim.

f

dim.

f

dim.

f

dim.

301 **A tempo**

Fl. 1
Fl. 2
Hn. 1
Hn. 2
Vln. Solo
Vln. I
Vln. II
Vla.
Bs.

p

317

Fl. 1

Fl. 2

Hn. 1

Hn. 2

Vln. Solo

Vln. I

Vln. II

Vla.

Bs.

323

Fl. 1

Fl. 2

Hn. 1

Hn. 2

Vln. Solo

Vln. I

Vln. II

Vla.

Bs.

329

Fl. 1
Fl. 2
Hn. 1
Hn. 2
Vln. Solo
Vln. I
Vln. II
Vla.
Bs.

334

Fl. 1
Fl. 2
Hn. 1
Hn. 2
Vln. Solo
Vln. I
Vln. II
Vla.
Bs.

ff
ff
ff
ff
ff
ff
ff
ff
ff

Haacke

Concerto

A Violon principale
F-Dur Op. IV

Flauto I

Violinkonzert in F-Dur

Op. IV

M. Haacke

Flöte 1 **Allegro**

6 *mf* *f*

12 *pp* *cresc.*

21 *f*

30 *fz* *cresc.*

39 *rit.* **A tempo** 12

57 *f*

64 *p* **Cadenza** 39 10

109 **A tempo** 31 *f*

146

153 *pp* *cresc.* *f* *p* 25

185 **32** **8** *f*

229 *pp* *cresc.* *p*

236 *f* **18** *Cadenza* **6**

260 *A tempo* **28** *f* *rit.*

295 *A tempo* *f* *f*

301

II. Satz

Flöte 1 *Adagio* **7** *f* *pp* **8**

20 *f* *f*

27 **19** *A tempo* **4**

55 *f*

III. Satz

Flöte 1

Rondo

23

f

30

39

A tempo

61

16

f

124

132

f

65

A tempo

4

f

4

f

221

14

A tempo

56

A tempo

15

f

322

331

ff

M. Haacke

Concerto

A Violon principale
F-Dur Op. IV

Flauto II

Violinkonzert in F-Dur

Op. IV

M. Haacke

Flöte 2 **Allegro**

6 *mf* *f*

12 *pp* *cresc.*

21 *f*

29 *fz* *cresc.*

38 *rit.* **A tempo** 12

57 *f*

64 *p* **Cadenza** 39 10

109 **A tempo** 31 *f*

153 *pp* *cresc.* *f* *p* 25

185 **32** **8**
f

229
pp *cresc.* *p*

236 **18** *Cadenza* **6**
f

A tempo 260 **28** *f* *rit.*

A tempo 295 *f*

300 *f*

II. Satz

Flöte 2 **Adagio** **7** **8**
f *pp*

20 *f* *f*

27 **19** **A tempo** **4**

55 *f*

III. Satz

Flöte 2

Rondo

23

f

30

38

61

A tempo

16

f

123

131

65

f

A tempo

206

4

f

4

f

222

14

A tempo

245

56

A tempo

15

f

322

330

ff

M. Haacke

Concerto

A Violon principale
F-Dur Op. IV

Corno I

Violinkonzert in F-Dur

Op. IV

Allegro

M. Haacke

Horn 1
in F

5

mp

f

11

pp

19

cresc.

f

26

4

fz

37

rit.

A tempo

12

56

f

2

65

39

p

Cadenza

10

109

A tempo

31

f

147

pp

155

cresc.

f

25

32

217 **8**
f *pp*

234 **18**
cresc. *p* *f*

259 *Cadenza* **6** **28** **3** **A tempo** **A tempo**
f *rit.* *f*

297 **2**
f

II. Satz

Horn 1 in B **Adagio** **6** **8**
f *pp*

22 **19**
f *f*

A tempo **4**
f

III. Satz

Horn 1 in F **Rondo** **24** **2**
f

33 **61**

104 **A tempo**
16
f
2

128

Horn 1
 in B moll
 137 *f*
65 **A tempo** **3**

Horn 1
 in F
 209 *f*
4 *f*

221 *f*

231 *p*
3

241 **3** **A tempo** *f*
26 *f* *p*

277 *p* *mf*
5

290 **9** **A tempo** **16** *f*

322 **2**

332 *ff*

M. Haacke

Concerto

A Violon principale
F-Dur Op. IV

Corno II

Violinkonzert in F-Dur

Op. IV

Allegro

M. Haacke

Horn 2
in F

5

mp *f*

11

pp

19

cresc. *f*

26

4

fz

37

A tempo 12

rit.

56

f 2

65

39 Cadenza 10

A tempo 31

f

147

pp

155

25 32

217 **8**

pp

234 **18**

cresc. *p*

259 *Cadenza* **6** **28** **3** **A tempo** **A tempo**

f *rit.* *f*

297 **2**

f

II. Satz

Adagio Horn 2 in B **7** **8**

f *pp*

22 **19**

f

A tempo 50 **4**

f

III. Satz

Rondo Horn 2 in F **24** **2**

33 **61**

104 **A tempo**
16 **2**

128

Horn 2 in B moll
 137 **A tempo**
65 **3**

Horn 2 in F
 209 **4**
f

221 *f*

231 **3**
p

241 **3** **A tempo** **26**

277 **5**

290 **A tempo**
9 **16** *f*

322 **2**

332 *ff*

M. Haacke

Concerto

A Violon principale
F-Dur Op. IV

Violino Solo

Violinkonzert in F-Dur

Op. IV

Allegro

M. Haacke

Violine
Solo

61

65

71

78

82

87

91

95

100

104

Cadenza

108

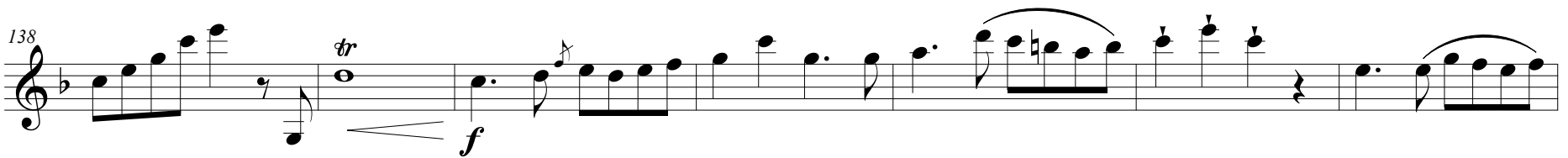
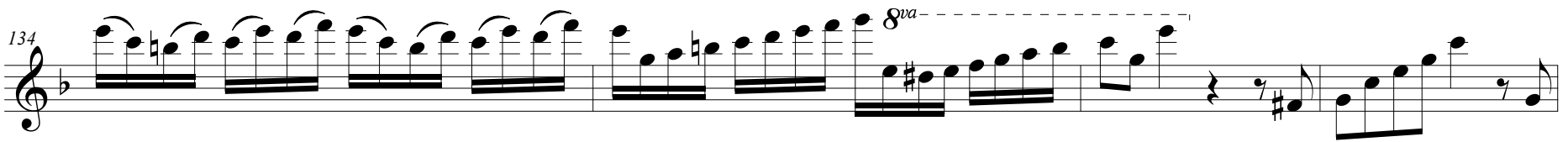
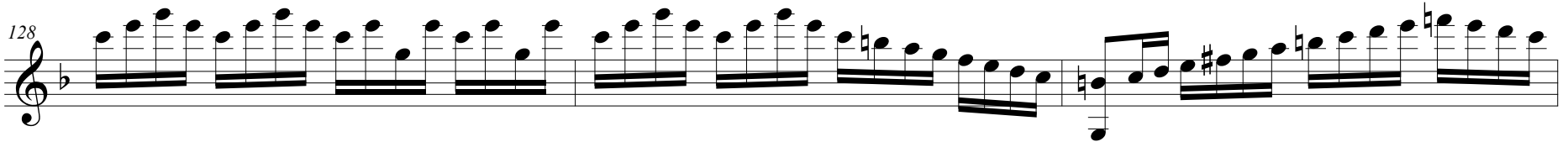
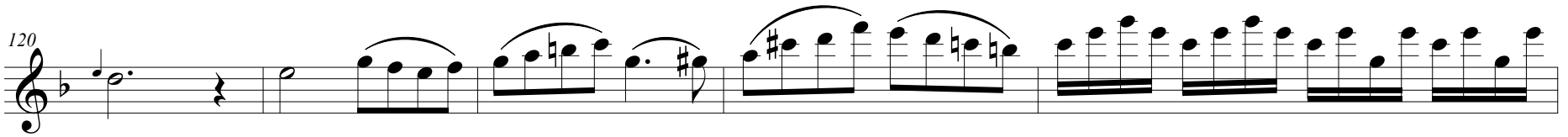
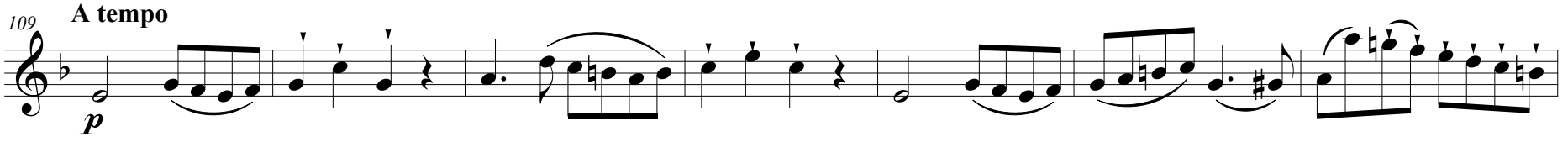
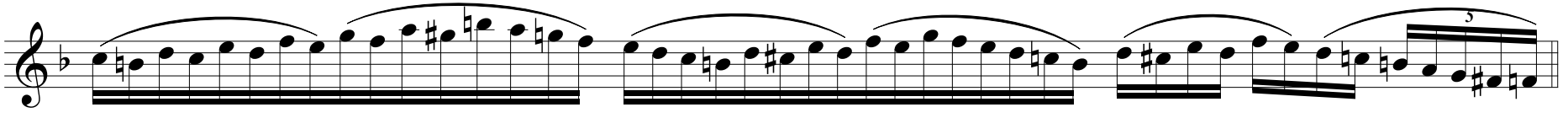

149 *pp*

154 *cresc.* *f* *p*

161

166

173 *mf* *mf*

179 *f* *p*

185

191

196

201

205

209 *8va*

213 *(8va)* *mf*

219

223 *8va* *f*

226 6 *p*

236 *f*

241 *p*

246

252

256 *tr*

Cadenza

rit.

260 **A tempo**
p

267

272

276

279

282

286

292

296

300

II. Satz

Violine Solo

Adagio

p

6

f *pp*

12

16

22

f *f*

27

mp

33

37

42

46

p

50 **A tempo**

57 *f* *pp*

III. Satz

Violine Solo **Rondo** *mp*

9 *f*

18 *f*

27

34

41 *pp*

49

56 *f* *p*

104 **A tempo** Musical staff 104-112: Treble clef, key signature of one flat. Measures 104-112 feature a complex rhythmic pattern with sixteenth and thirty-second notes. The tempo marking **A tempo** is present at the beginning of the staff.

134 *f* *p*

141

149 *p*

156

162

167

174

183 *f* *mp*

191

196 *cresc.*

200 *p* *accel.*

A tempo

206 *p* *f*

213 *p* *f*

220

226 *mf* *f*

233 *p*

A tempo

241 *f*

248 *mf* *p*

253 *mf*

258 *mp*

262 *tr.*

267 *mp*

275 *mp*

280 *cresc.*

284 *p*

289 *cresc.*

293 *f*

297 *f* *dim.* *rit.*

A tempo
301 *p*

310 *f*

319

325

331 *ff*

M. Haacke

Concerto

A Violon principale
F-Dur Op. IV

Violino I

Violinkonzert in F-Dur

Op. IV

Allegro

M. Haacke

Violine I

pp *cresc.*

7

f

13

pp

20

cresc. *f*

26

p *fz*

33

cresc.

38

rit.

43 **A tempo**

p

50

f

56

f

61

65

73

80

86

91

97

104

111

118

124

132 *mf*

138 *f*

145

149 *pp*

154 *cresc.* *f* *p*

162

170 *mf*

177 *mp* *mp* *p*

187

199

210 *pp*

217 *mp* *f*

226 *pp*

234 *cresc.* *p* *f*

241 *pp*

248

259 *Cadenza* 6 *A tempo* *p*

267

277

287 *f*

293 *rit.* *f* *A tempo*

299 *f*

II. Satz

Adagio

Violine I

III. Satz

Rondo

Violine I

95

104 *A tempo*

113

122

128

134

141

150

157

167

175

300 **A tempo** Musical staff 300: Treble clef, key signature of one flat. The staff contains a series of eighth and sixteenth notes. Dynamics include *p*. A first ending bracket with a '2' is shown.

M. Haacke

Concerto

A Violon principale
F-Dur Op. IV

Violino II

Violinkonzert in F-Dur

Op. IV

Allegro

M. Haacke

Violine II

71 *mf* *pp*

78

85 *mf* *pp*

92

100 *Cadenza* **10**

A tempo **12**

128

135 *mf* *f*

141

146

150 *pp*

156 *cresc.* *f* *p*

163 **3**

173 *mf* *mp* *mp*

181 *p* **3**

191 **2**

200

209 *pp*

215 *mp*

222 *f*

229 *pp* *cresc.* *p*

236 *f*

241 *pp*

248

257 *Cadenza* **6** **A tempo** **12**

276

284 *f*

291 *rit.* **A tempo** *f*

296

300 *f*

II. Satz

Violine II **Adagio** *p* *f*

9 *pp*

17

25

29

32

35

38

41

44

47

50 **A tempo**

57

III. Satz

Rondo

Violine II

mp

2

f

pp

pp

f *p*

mf

p

mf *p*

p

104 **A tempo** Musical staff 104: Treble clef, key signature of two flats. The staff begins with a piano (*p*) dynamic marking. It features a continuous stream of eighth notes, with some groups beamed together. The tempo is marked as 'A tempo'.

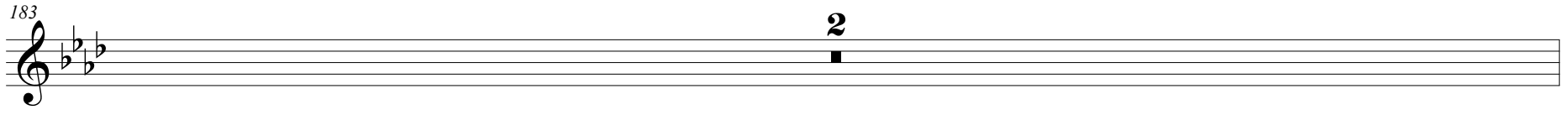
183 

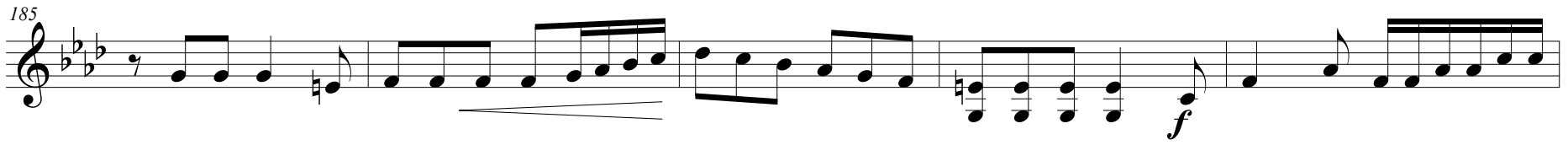
185 

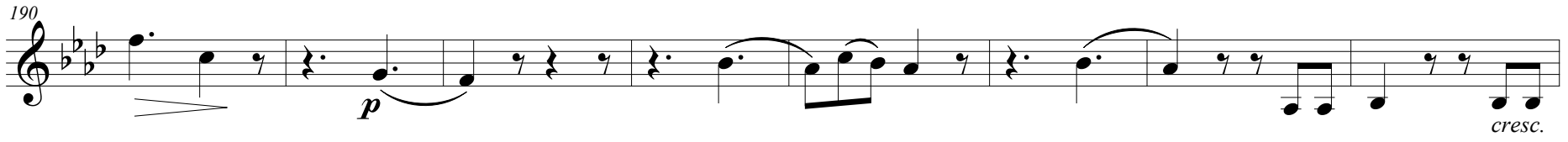
190 

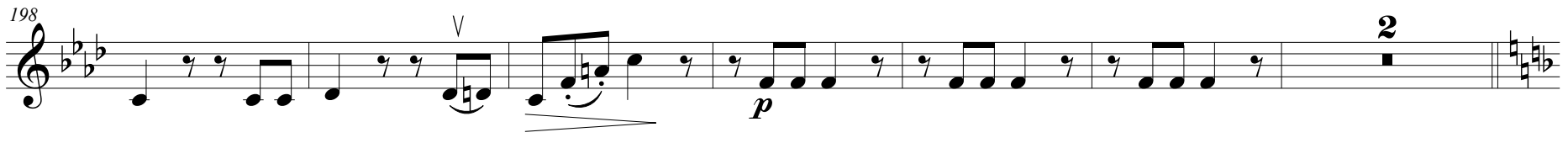
198 

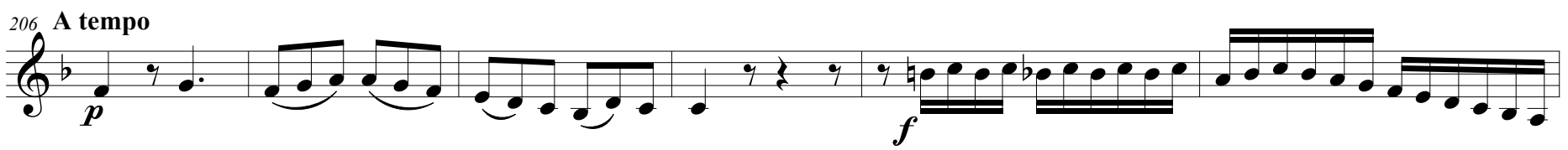
206 **A tempo** 

212 

220 

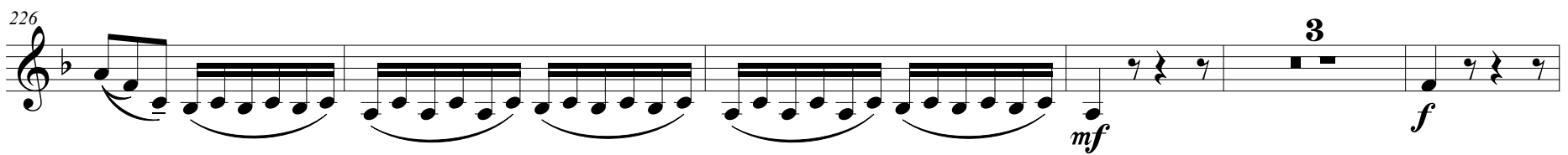
226 

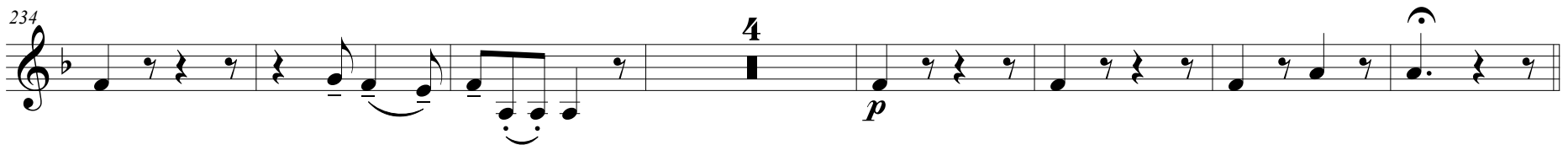
234 

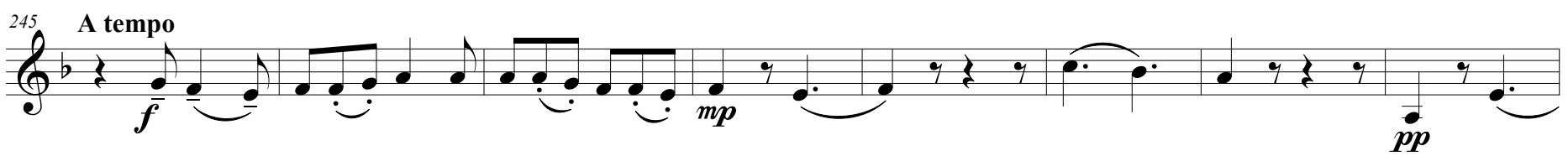
245 **A tempo** 

253 

263 *mf* *f*

269 *p* *f*

276 *p* *cresc.*

282 *f* *p*

288 *cresc.* *fp*

296 *f* *dim.* *rit.* *A tempo* *p*

303

310 *f*

317

323

328

333

ff

M. Haacke

Concerto

A Violon principale
F-Dur Op. IV

Alto

Violinkonzert in F-Dur

Op. IV

Allegro

M. Haacke

Viola

8

16

25

33

39

48

56

62

71

pp

cresc.

f

pp

cresc.

f

p

cresc.

rit.

A tempo

p

f

p

mf

pp

79

mf

87

7 3

106

Cadenza

10 15

A tempo

130

mf

139

f

146

f

152

pp *cresc.* *f*

159

p 3

172

mf *mf* *mf*

182

p 10

200

2

211

pp *mp*

218

f

226

pp

233

cresc. *p* *f*

240

5

253

Cadenza 6

260

A tempo

5

275

285

f

293

A tempo

rit. *f*

299

f

II. Satz

Viola **Adagio**

4 *p* *f*

10 *pp*

17 *f* 2

24 *f*

28 *pp* 8

41

44

47

50 **A tempo** 4 *f*

58 *pp*

III. Satz

Rondo

Viola 

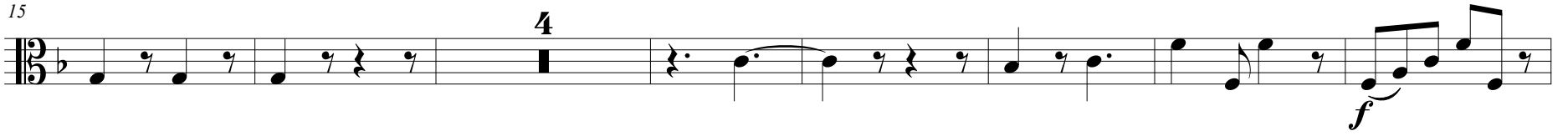
15 

26 

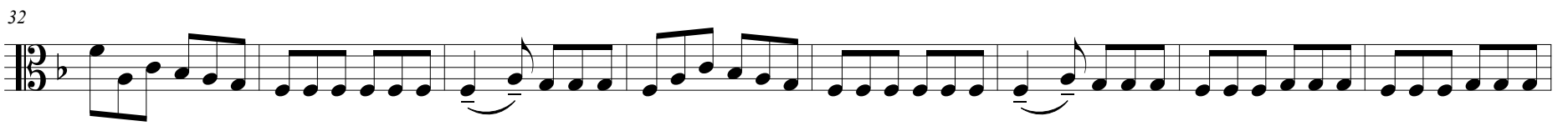
32 

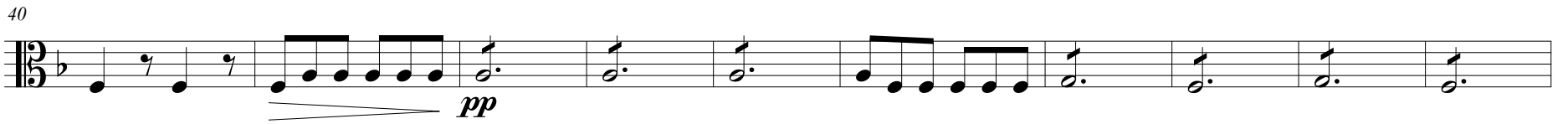
40 

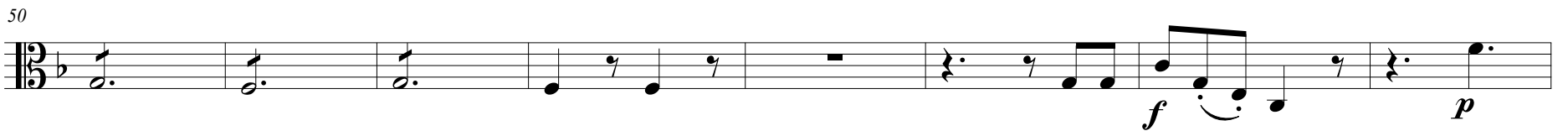
50 

58 

65 

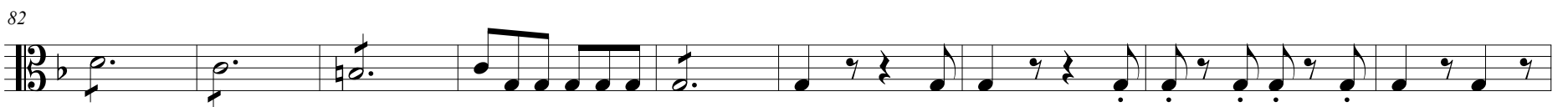
82 

91 

101 *A tempo*
p

111 *f*

122

131 *f*

140 *p* 5

153 *f* *p* *f* *p*

164

177

187 *f* *p*

197 *cresc.* *p* 2

206 *A tempo*
p *f* *p*

216 *f*

225 *mf* *f*

236 *p* *f* **A tempo**

247 *mp* *pp* *mp*

258 *p* *mf* *f*

267 *f* *p* *cresc.*

292 *fp* *f* *dim. rit.* *p* **A tempo**

303

312 *f*

322

330 *ff*

M. Haacke

Concerto

A Violon principale
F-Dur Op. IV

Basso

Violinkonzert in F-Dur

Op. IV

Allegro

M. Haacke

Bass

pp *cresc.*

7 *f*

13 *pp* *cresc.*

21 *f*

29 *p* *cresc.*

37 *rit.*

43 **A tempo** *p*

52 *f*

59

65 *p* **2**

73 *mf* *pp*

81 *mf* *pp*

89

98 105

106 *Cadenza* 10 *A tempo* *p*

114

122

130

136 *mf* *f*

142

148 *pp*

156

cresc. *f* *p*

162

170

mf

177

mf *mf* *p*

185

193

200

207

213

pp *mp*

220

f

226

pp

231

cresc. *p*

237

f *pp*

244

251

259 *Cadenza*

6 **A tempo**

p

267

4 *V*

278

285

f

291

rit. **A tempo** *f*

296

f

301

II. Satz

Adagio

Bass

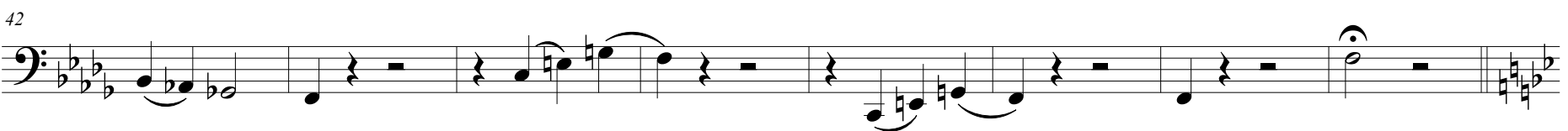
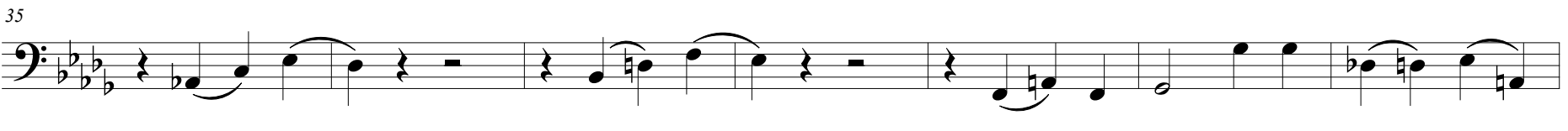
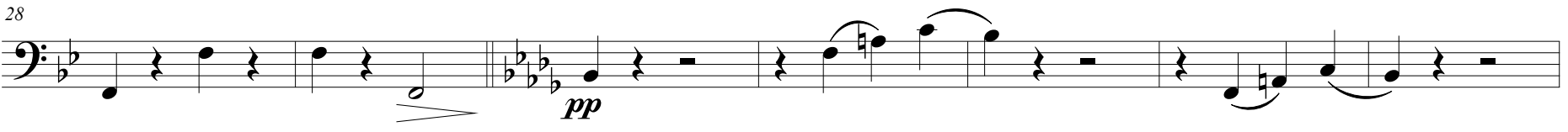
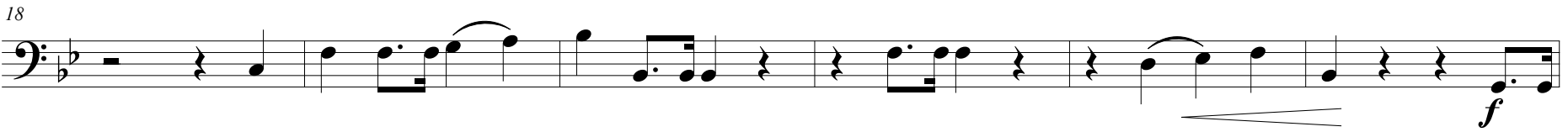
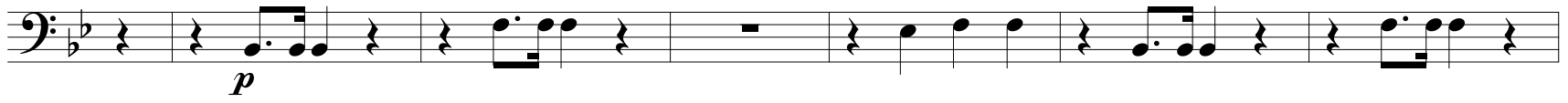

50 A tempo

p

III. Satz

Rondo

Bass

5

13

23

31

40

53

62

71

80

91

100 *A tempo*
p

110

120 *f*

128 *f*

137 *p* 3

148 *f* *p*

156 *f* *p*

166 6

182 *f*

191 *p* *cresc.* V

201 *f* *A tempo* 5 3 3

217 *f*

226 *mf* *f*

237 *p* *f* *mp* A tempo

249 *pp* *mp* *p*

262 *mf* *f* *f* *p*

277 *cresc.* *f*

287 *p* *cresc.* *fp* *f*

298 *A tempo* *dim.* *rit.* *p*

308 *f*

320

329 *ff*