

# Blue Jeans

Daniel Léo Simpson  
November 20, 1975  
Sierra Vista, Arizona USA

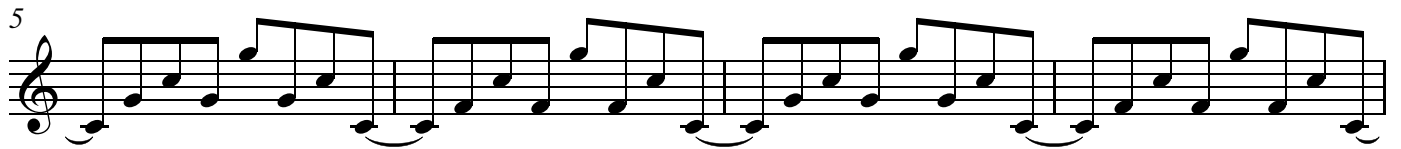

9 Verse1

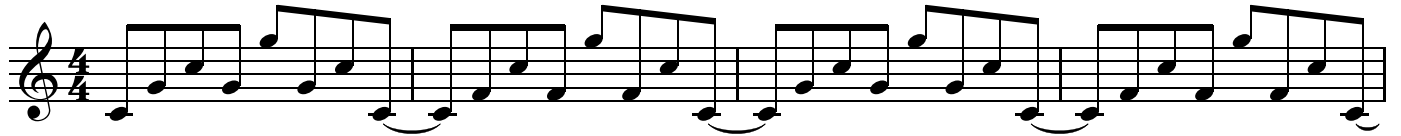

21

Verse 1b

25

29

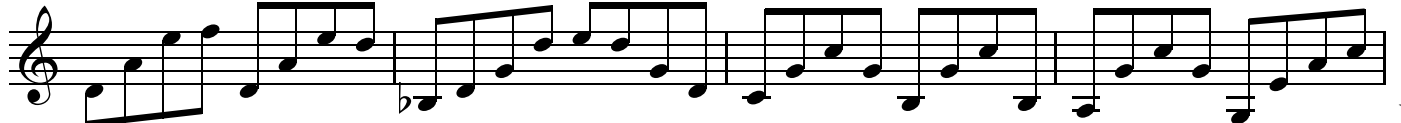

V.S.

Classical Guitar

33

37 Chorus

41

45

49 Verse 2

53

57

61

65 Verse 2b

69

73

77

Chorus

81

85

89

92

96

100

Verse 3

V.S.

104

108

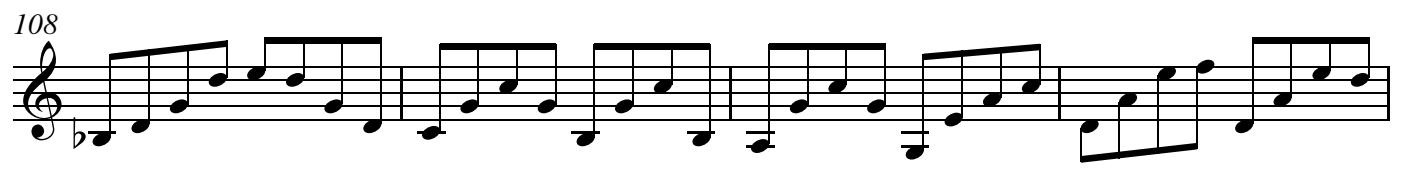

112

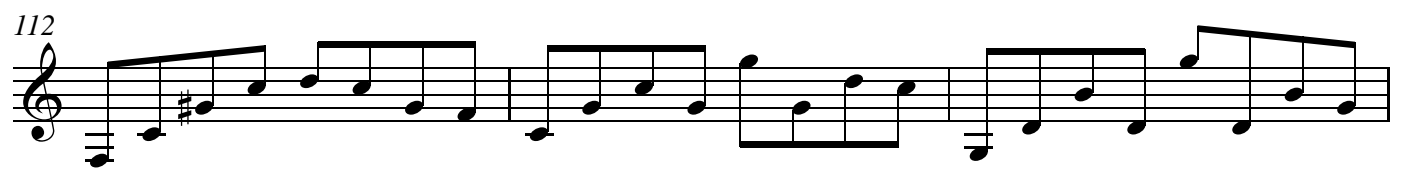

115 Verse 3b

119

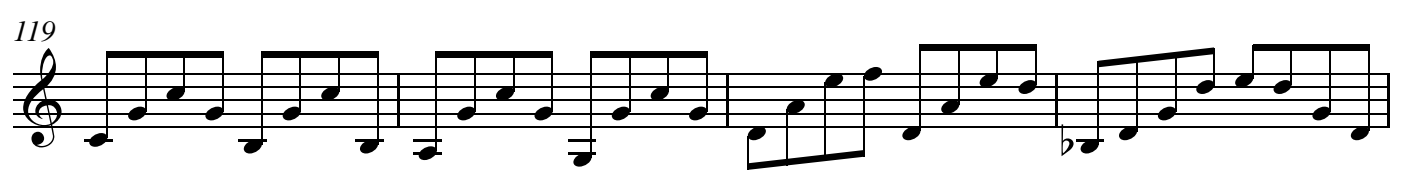

123

127 Chorus

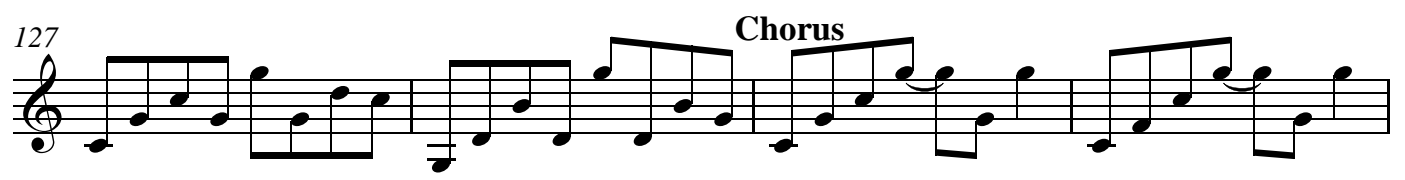

131

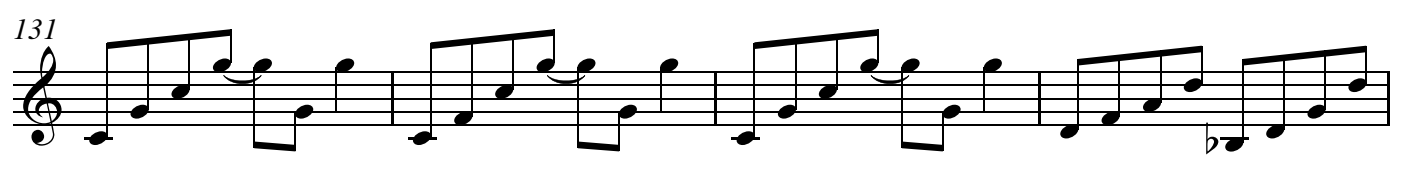

135

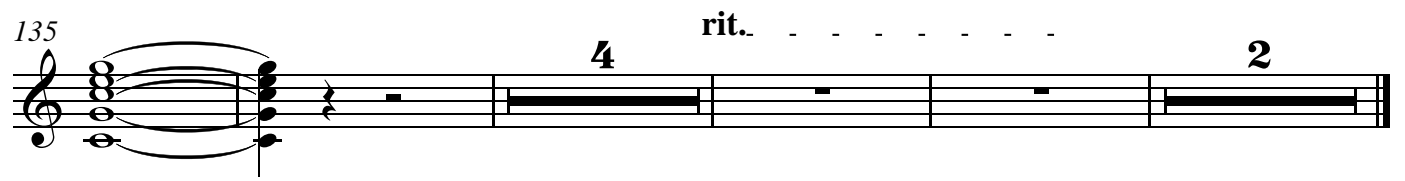
