

Sonata, Op. 23

Beethoven (transcr. Bartoli)

Violin II

♩. = 120

1
2
3
4
5
6
7

8
9
10
11
12
13

14
15
16
17
18

19
20
21
22
23
24

25
26
27
28
29
30

31
32
33
34
35
36
37

38
39
40
41
42
43

44
45
46
47
48
49

50
51
52
53
54
55

56
57
58
59
60
61

2

Violin II

62 

68 

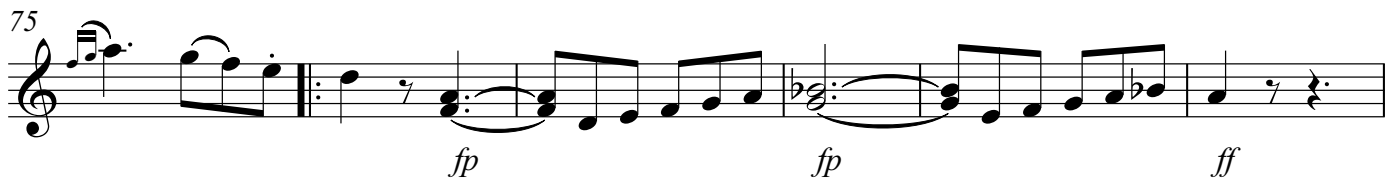
75 

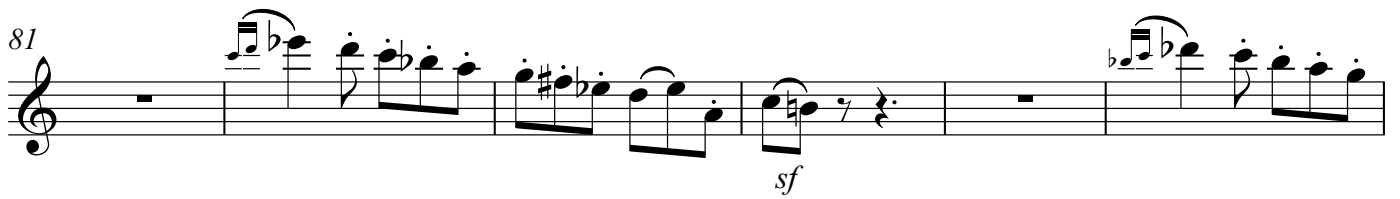
81 

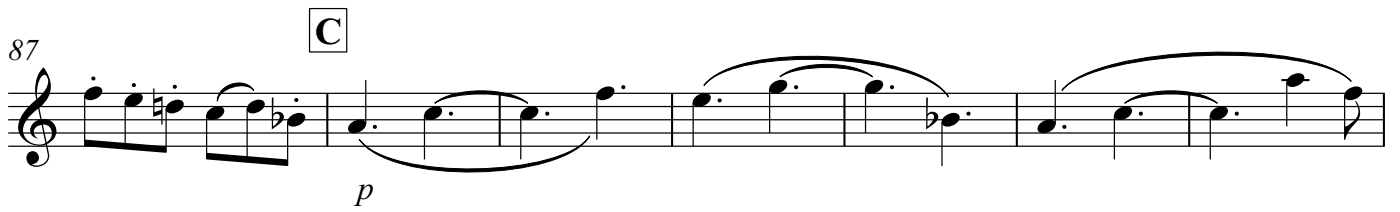
87 

94 

101

108

sf *cresc.*

114 **D**

ff

120

ff *fp*

126

cresc.

132

f *p*

139 **E**

p

145

f

150

f

Violin II

155 **F**

161

167 **G**

173

179

184 **H** *p*

191

198

(TURN) *cresc.*

204

f

I

p *cresc.* *ff*

216

sf *sf*

222

1.

sf

228

2.

sf

J

234

p *cresc.*

242

p *cresc.* *p*

248

ritardando *pp* *sf* *sf* *sf*

254

sf *p* *pp*

2/4

259

267

274

281

289

299

305

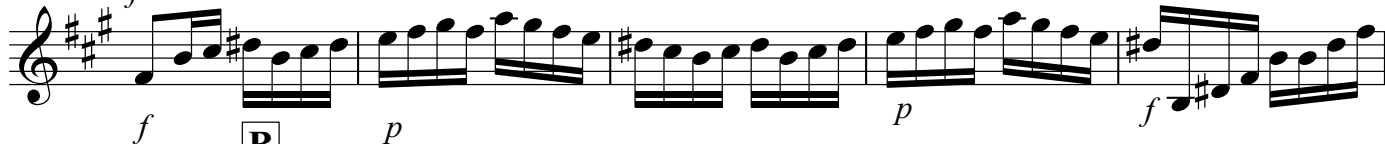

310

317

323

Violin II

329 *sf* *p* **C** *sf*

336

344

351 *f* *sf* *p* *f* *tr* *sf* *sf*

360 **D** *sf* *sf* *p* *tr* *tr* *tr* *tr*

368 *p*

375

382 **E** *cresc.* *p* *cresc.* *p*

389 *cresc.*

395

399

cresc.

405

f *p* *cresc.*

412

f *p* **F** *tr*

418

cresc.

423

f *p* *f*

428

p *f* *p* **G**

434

p *sf*

440

sf *f*

446

p *cresc.* *sf* *p* *cresc.*

453

sf *p* **H**

Violin II

462

Allegro molto

$\text{♩} = 140$

467

475

480

485

490

496

10
502 Violin II

508 **B**

513 **Adagio**

518 **Allegro molto**

525 **C**

530

535

540

545

551

Violin II

557

decresc. *pp* *p*

564

cresc. *sf* *p*

570

cresc. *sf*

575

p *cresc.* *f*

580

D *p*

588

p

593

cresc. *p*

599

cresc. *p*

606

cresc.

611

E *p* *cresc.*

Violin II

619 *p*

624 *cresc.*

628 *p*

636 **F**

641 *cresc.* *pp*

646 *pp* **2**

654 *cresc.* *sfp* *sf*

660 *tr* *sfp* *decresc.*

666 *pp*

Violin II

671 **G**

678

683

688

693

698

702

706 **I**

710

714 **J**

14

Violin II

720 *fp*

fp

726

732 K

738 L

cresc. *pp*

745 *pp*

cresc.

752

758

Violin II

M

764

cresc. *p*

769

cresc.

773

cresc.

777

f *sf*

782

sf *sf* *sf*

N

787

p *decresc.*

791

pp

794

decresc.