Danza Felina

Cello

Gustavo Osvaldo Sbaco

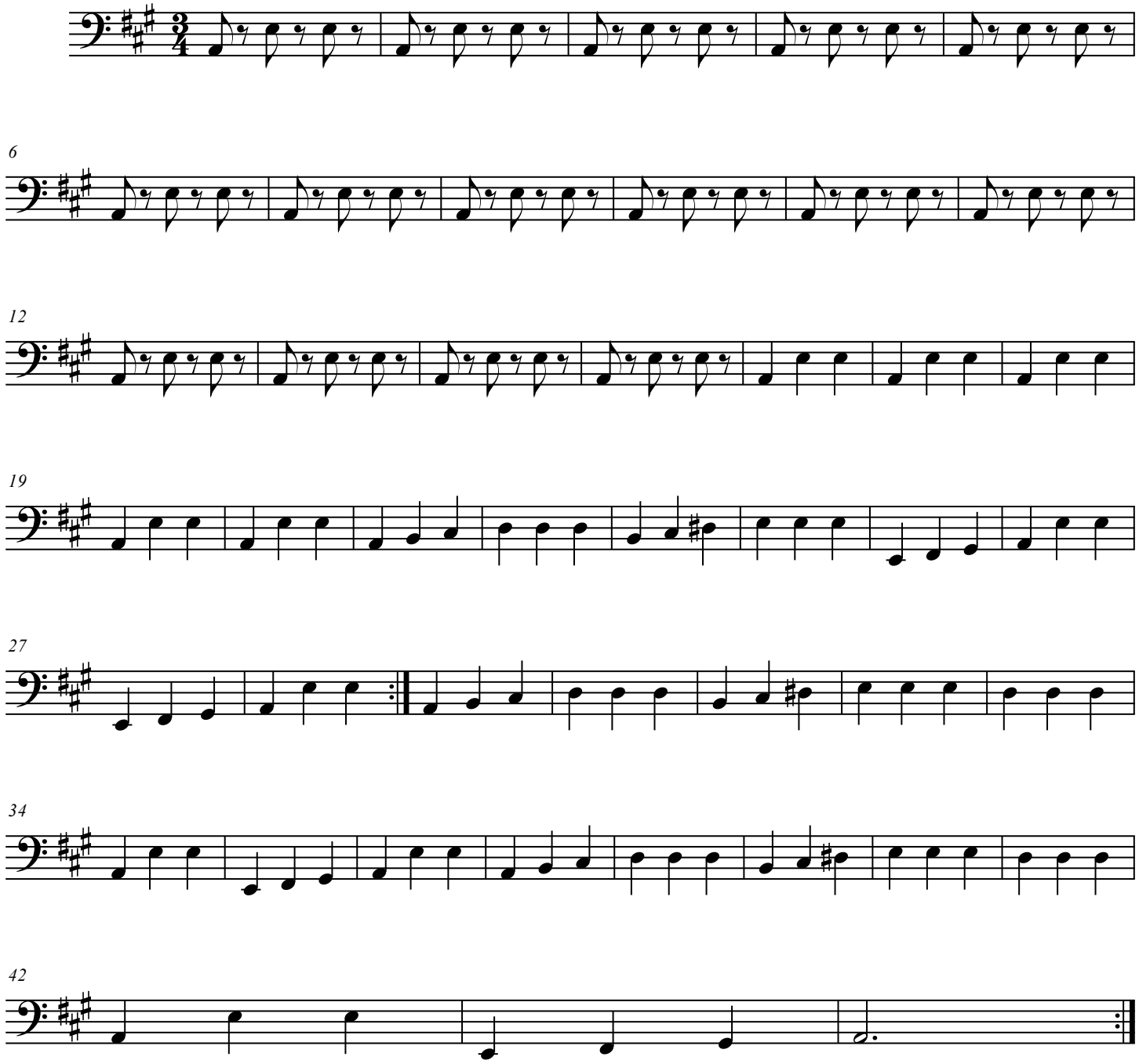

Copyleft mencionando la fuente y el autor