

Sonata I

Flute

Adagio

7

13

19

26

33

40

48

55

59

Allegro

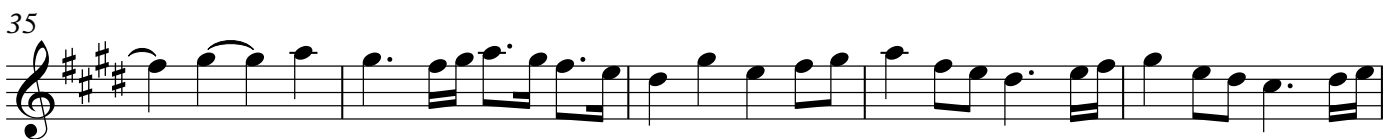

46

51

56

60

Siciliana

7

13

19

25

Gavotte

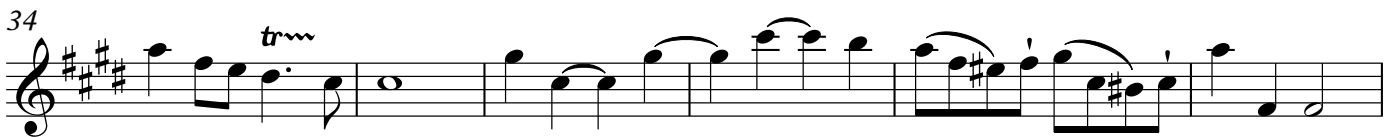

Sonata II

Flute

Adagio

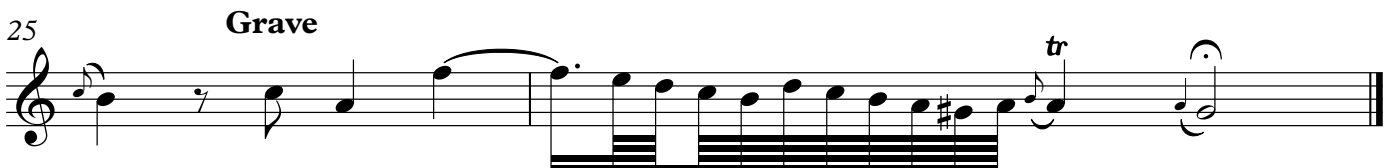

Allegro

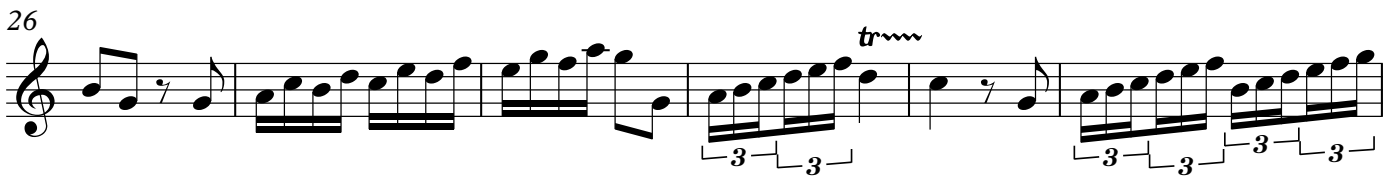
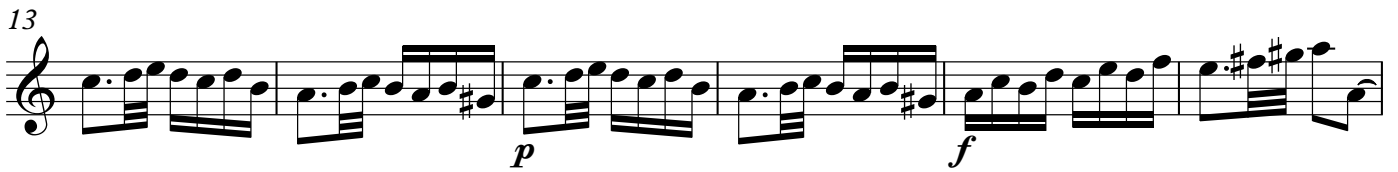

Flute

50

p *f* *tr* 3 3

56

61

66

73

p *f* *tr* 3 3

79 (tr)

85

3 3 *p*

89

3 3 *tr*

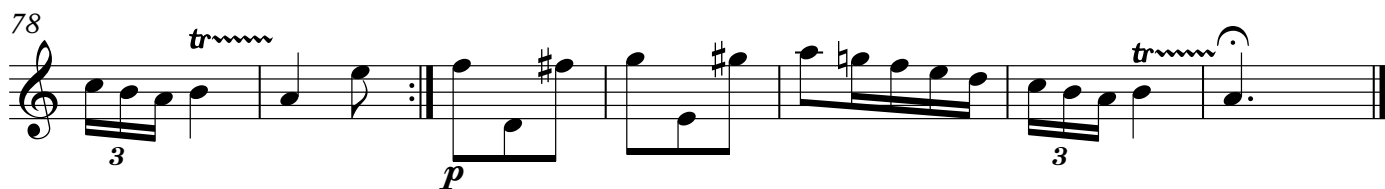
Vivace

Sonata III

Flute

9

Adagio

2

4

6

8

10

12 (tr)

14

16

18

Allegro

30

32

34

38

42

45

47

50

54

Presto

