

COLOMBELLE

AIR DE BALLET

Louis Ganne

FLUTES

Andante

mf p pp Long <> p

Les deux Grandes

mf p pp p

f p

mf p

solo

solo

mf

poco rit. a Tempo poco rit. a Tempo

p mf p mf

p mf p mf

mf p mf p

mf p mf p

19. Tempo

*a*Tempo Bien en dehors

COLOMBELLE

AIR DE BALLET

Louis Ganne

Andante

HAUTBOIS

mf p p

mf p mf

p mf p

p mf p

mf p mf p

mf f mf Solo mf

Riten. p mf p mf p Simili f

mf p mf p f mf p

2^e Fl. p pp

Suivés pp pp pp

COLOMBELLE

AIR DE BALLET

Louis Ganne

1^{re} CLARINETTE en SI \flat

Andante

Bien chanté

COLOMBELLE

AIR DE BALLET

Louis Ganne

2^{me} CLARINETTE en Si \flat

Andante

Bien chanté

3

p *mf*

p *mf* *p* *p* *p*

p *mf* *p* *mf*

p *mf* *f* *1^o Con.*

rit. 1 *f* *1^o Tempo*
Bien en dehors

mf *f*

mf *p* *mf* *pp* *p* *pp*

p *pp* *Poco Rit.*

Suivez

COLOMBELLE

AIR DE BALLET

Louis Ganne

CORS en FA

Andante

1^o
mf *p* *pp* *p* Bien chanté

mf *p*

pp *mf*

mf *pp* *mf*

f *mf* *mf* *Riten.*

pp *f* *p* *f*

pp *pp* *pp*

pp *pp* *pp*

COLOMBELLE

SUR DE BALLET

Louis Ganne

1^{er} CORNET en SI \flat

Andante

COLOMBELLE

AIR DE BALLET

Louis Ganne

2^{me} CORNET en SI \flat

Andante

1. *mf* *p* 8

13 *mf* Cor

1^o Tempo *p*

mf *p*

1^o Trômb. solo *p* 2

Suivez *pp* *pp* *pp*

COLOMBELLE

AIR DE BALLET

Louis Ganne

BASSON

Andante

Bien chanté

2

p

mf

p

mf

mf

p

mf

f

mf

f

mf

p

mf

p

pp

pp

COLOMBELLE

AIR DE BALLET

Louis Ganne

1^{rs} TROMBONES

Andante

2

p

p

13

mf

1^o Tempo:

p

mf *p* *mf*

p *pp*

solo

5

COLOMBELLE

AIR DE BALLET

Louis Ganne

3^{me} TROMBONE

Andante

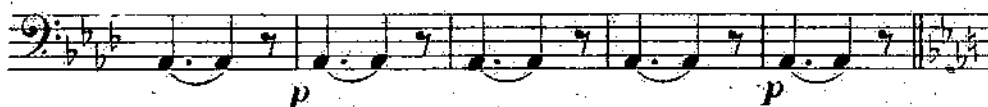

COLOMBELLE

AIR DE BALLET

Louis Ganne

TIMBALES
et accessoires

Andante

Timbales MI \flat LA \flat Tamb. de basque

Ce roulement doit être exécuté sur une cymbale suspendue
(1) avec des baguettes de timbales à tête d'éponges.

COLOMBELLE

AIR DE BALLET

Louis Ganne

GROSSE CAISSE

Andante

2 8 1 Triau. p 1

5 1 4

mf *P* *mf* *P*

G.C. seule Simli

p *pp* Triau. 1 1

Cymb à l'ordinaire 1 2

G.C. ppp

2 Fl. 1 Hb.
2 Clar. 2 Cors
1 Bⁿ 2 Cors.
5 Trombones
Timbales G.C.
Quinquette
(17 Parties)

COLOMBELLE

AIR DE BALLET

Mp 2031-4

Louis Ganne

1^{res} VIOLONS

Andante (132)

Harm. Fl: *tr Long*

mf *p* *pp*

f *pizz* *mf* *p*

veilles Bⁿ Cor

Bien chauté

arco

fs *p* *fs* *p*

mf *fs* *p*

Fl.

mf *pizz* *p*

Poco Rit. *p* *a Tempo* *mf* *Poco Rit.* *p*

p *mf* *p* (1) *p*

a Tempo
mf arco p

Fl: *Poco Rit.* *a Tempo* *Poco Rit.*
mf pizz p mf p p

a Tempo
arco mf f Cuivres Timbales Fl: mf

Ritm Hb *1^o Tempo*
mf Tutti G.C. Cymbal
Bien chanté fs

Fl: mf fs p

1^{er} Pupitre 8 mf p
Div. 2^e et 3^e Pupitre mf p p

8 p p pp *Poco Rit.* Tromb. p pp

2 Fl. 1 Hb.
2 Clar. 2 Cors
1 B¹ 2 Corsuets
5 Trombones
Timbales G.C.
Quintette
(17 Parties)

COLOMBELLE

AIR DE BALLET

Louis Ganne

1^{ers} VIOLONS

Andante (132)

Harm. Fl:

mf *f* *p* *pp*

f *pizz* *mf* *p*

veilles Bⁿ Cor

Bien chanté

arco

fs *p* *fs* *p*

mf *fs* *p*

Fl.

p *mf* *pizz* *p*

Poco Rit. *p* *mf* *p*

a Tempo *mf* *p*

Poco Rit. *p*

(1)

a Tempo

mf arco *p*

Fl:

Poco Rit. a Tempo Poco Rit.

mf *pizz p* *p* *mf* *p*

a Tempo

arco *mf* *f* *mf*

Cymbales
Tambales

Fl:

Riten Hb

4^o Tempo

Tutti G.C. Cymbale

mf *f*

Bien chanté

mf *f* *p*

1^{er} Pupitre

8

mf *p* *mf* *p* *p*

Div.

mf *p* *mf* *p* *p*

2^e et 3^e Pupitre

8

p *p* *pp*

Poco Rit. Tromb.

8

p *pp*

COLOMBELLE

AIR DE BALLET

Louis Ganne

2^{es} VIOLONS

Andante

f pizz *mf* *p* *f^s* *p* *f^s* *p*

arco

mf *f* *p*

mf *p* *mf pizz* *p*

p *mf* *p* *p* *mf arco*

p *mf* *mf pizz* *p* *p* *mf* *p*

p *mf arco* *f* *pizz*

mf *p* *mf arco*

f^s *mf* *f^s*

p *mf* *pizz* *p*

p *arco* *Subito* *mf pizz* *arco* *pp*

Poco Rit.

(2)

COLOMBELLE

AIR DE BALLET

Louis Ganne

ALTOS

Andante

f pizz. *mf* *p* *arco* *p* *fs* *p*

mf *fs* *p*

mf *p* *mf* *pizz.*

p *mf* *p* *mf arco*

p *mf* *mf* *pizz.* *p* *mf* *p*

arco *mf* *f* *pizz.* *mf* *p*

p *arco* *mf* *fs* *mf*

fs *p* *mf* *pizz.* *p*

1 *p* *arco* *mf* *pizz.* *arco* *pp*

Suivez *Poco rit.*

COLOMBELLE

AIR DE BALLET

Louis Ganne

VIOLONCELLES

Andante

f pizz *mf* *p* *mf* Bien chanté

p *mf* pizz *p* *mf*

p *mf* arco *p* *mf*

mf pizz *p* *mf* *p* *mf* arco

f pizz *mf* Bien chanté

f *mf*

f *p* *mf* pizz *Poco rit.*

arcom *f* pizz *pizz* *pp*

COLOMBELLE

AIR DE BALLET

Louis Ganne

CONTRE-BASSES

Andante

- Staff 1: *p pizz*
- Staff 2: *p*
- Staff 3: *mf pizz*, *p*, *mf arco*
- Staff 4: *p pizz*, *p pizz*, *p*
- Staff 5: *mf arco*, *f*, *Dim.*, *pizz*
- Staff 6: *1º Tempo*, *arco*, *mf p*, *mf p*, *f^s*
- Staff 7: *mf p*, *mf p*, *f mf p*
- Staff 8: *p pizz*, *p*, *Sinez >*, *p arco*, *pizz*, *pp*