

GIUSEPPE VERDI

(1813 - 1901)

O p e r a

N A B U C C O

O v e r t u r e .

(Violoncelli)

Matmati's Edition.

NABUCCO

Overture.

Edited & revised by Jawher Matmati.

VIOLONCELLI.

Andante.

Giuseppe Verdi (1813-1901)

8

ff

12

p *cresc poco a poco.*

18

cresc poco a poco. *mf*

23

Allegro. *p* *assai stacc e sotto voce.*

27

31

35

ff *p*

40

ff

45

ff **1** **3** **Andante come prima.**

Andantino.

Violoncelli.

54 *pizz.*

62 *p*

70 **A**

74

78

82

86 *arco.* **B** *pizz.*

93

98

103 *arco.*

108 **Allegro.**

115

122

Violoncelli.

129

135

C

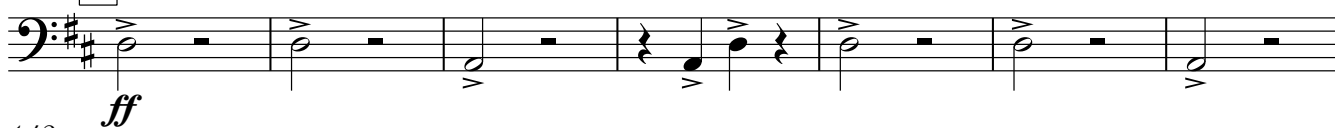

142

148

153

D

158

163

168

173

178

E

184

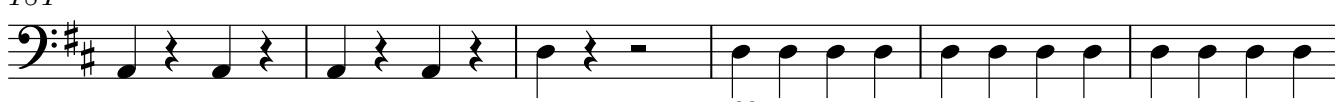

190

196

Violoncelli.

204 **F** pizz. *p*

209

214 arco. *p*

219 *cresc.* *rinf*

224 **G** *ff*

230

236

241 **H** *pp*

246

251 *cresc.*

256

261

266

271

277

283

289

295

301

I

308

315

322
