# Sinfonia No. 52

c-moll / C minor

(HELMUT SCHULTZ)

2 Oboi

Fagotto

2 Corni in Do basso, Do alto (1$^{mo}$), e Mi b (2$^{do}$)

Violino I

Violino II

Viola

Violoncello e Basso

ca. 23 Min.

# SINFONIA No. 52

(ca. 1771/73)

Joseph Haydn

## I

Allegro assai con brio

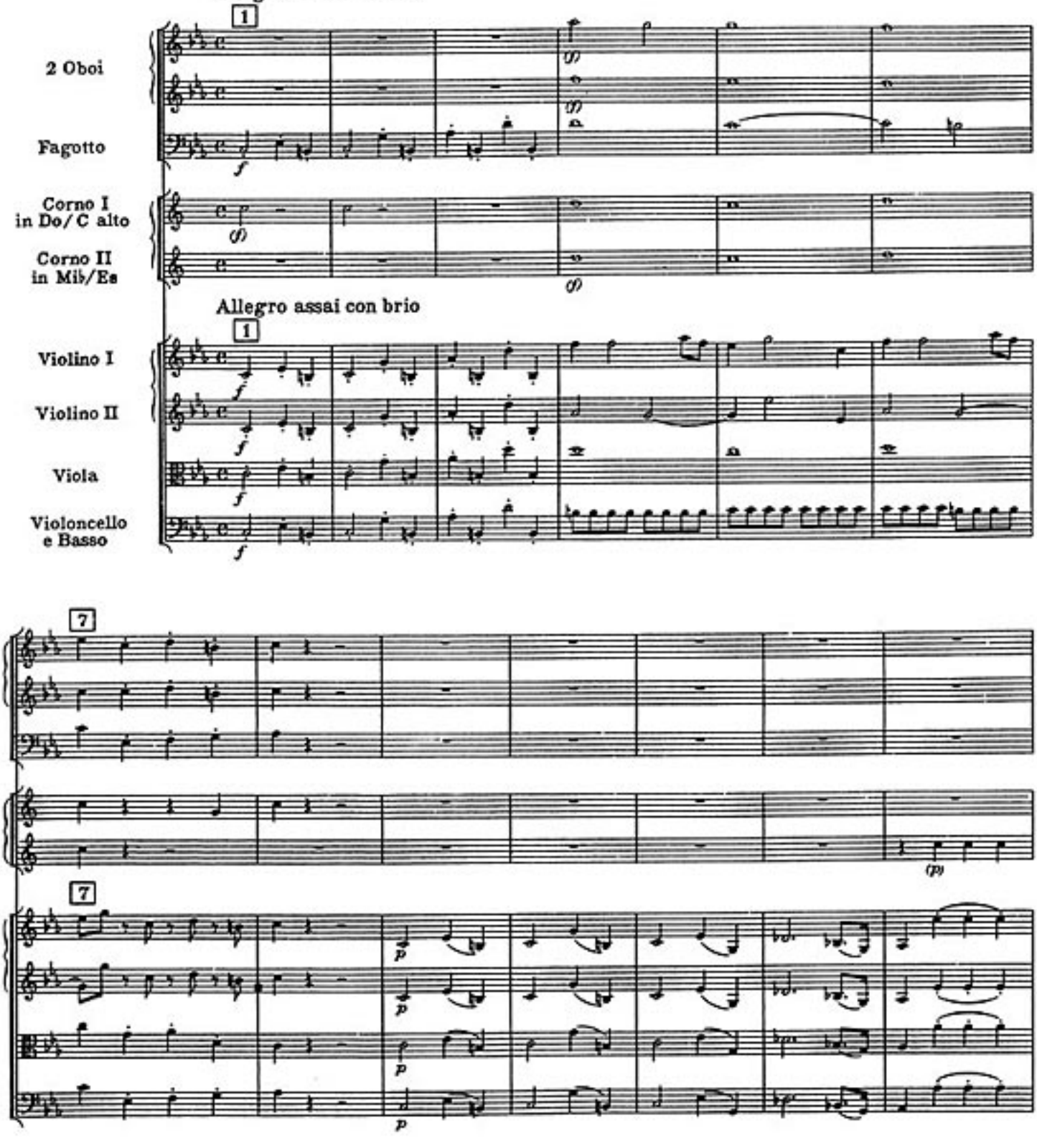


Copyright 1951 by Haydn Society Inc. Boston
International Copyright Secured

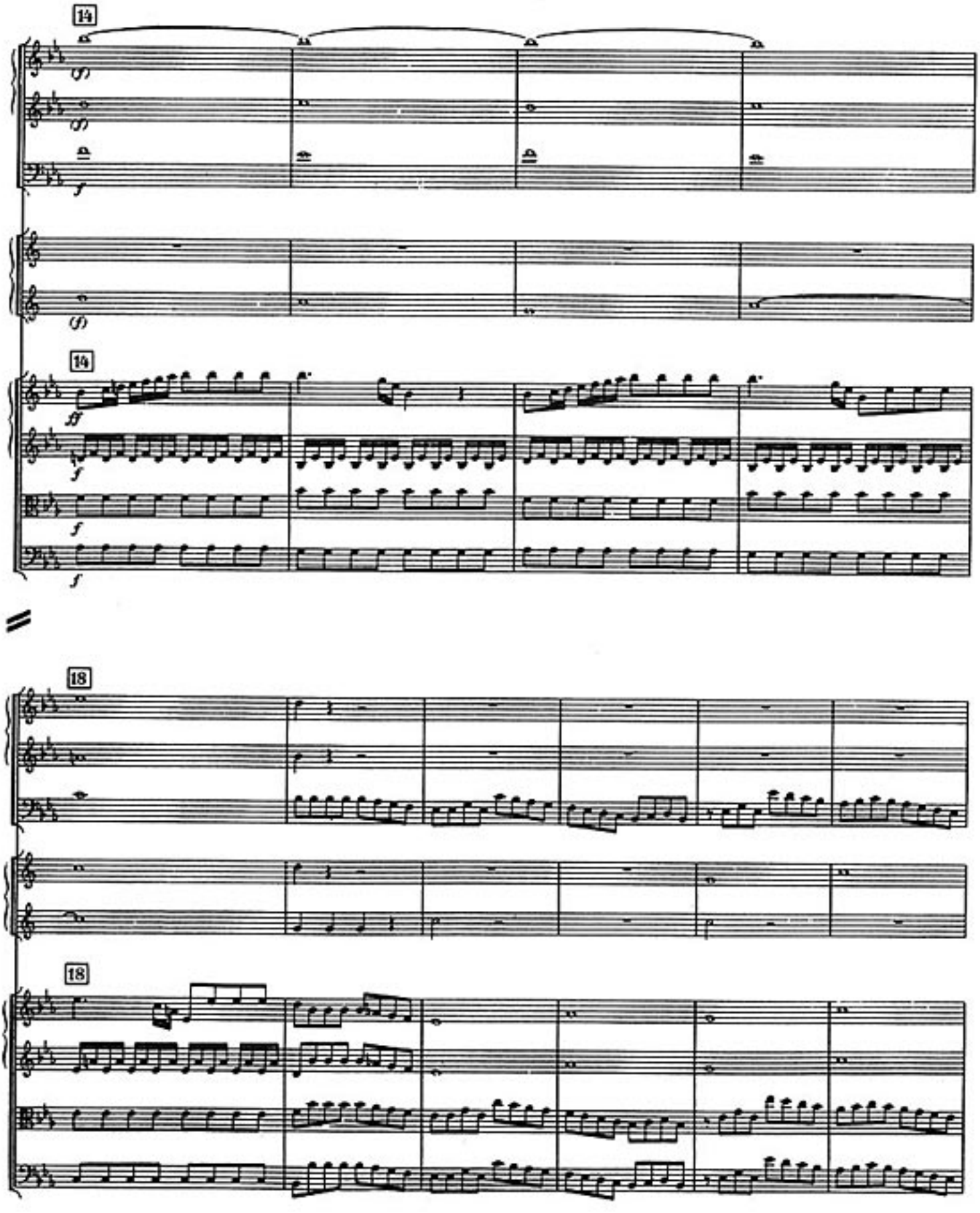
14
(f)
(f)
f
(f)
14
ff
f
f
f
18
18

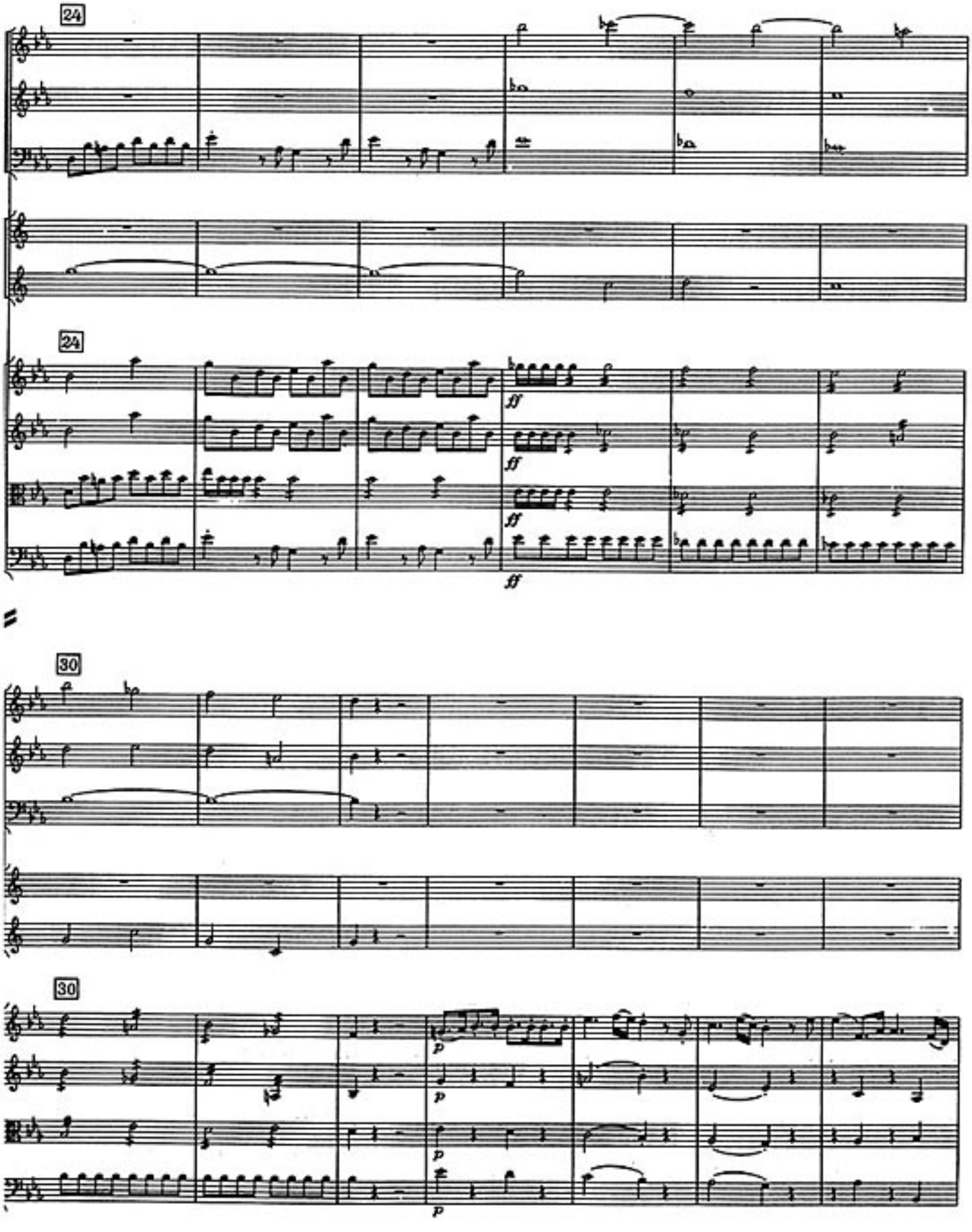
24
24
ff
ff
ff
ff
30
30
p
p
p
p

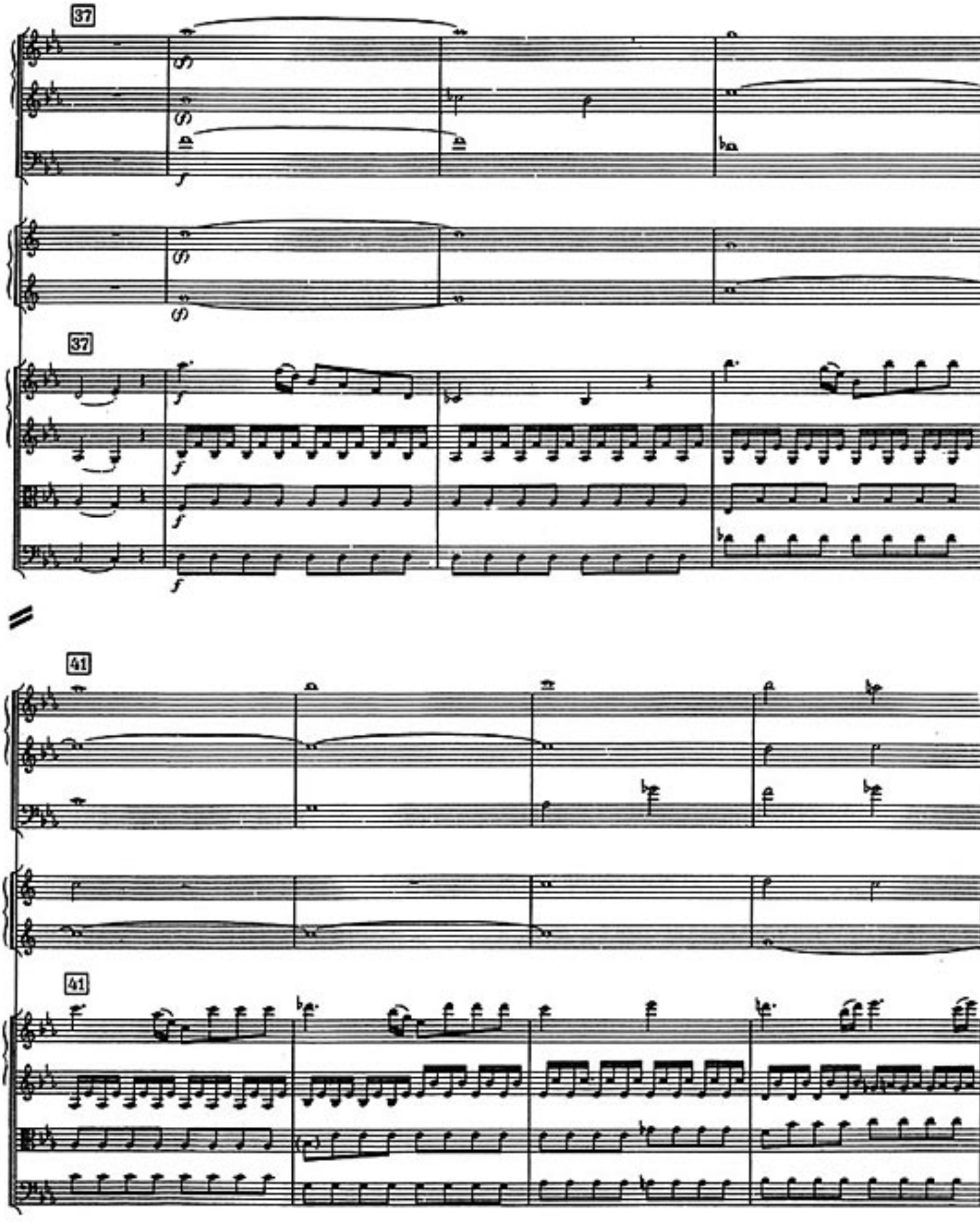
37
37
41
41

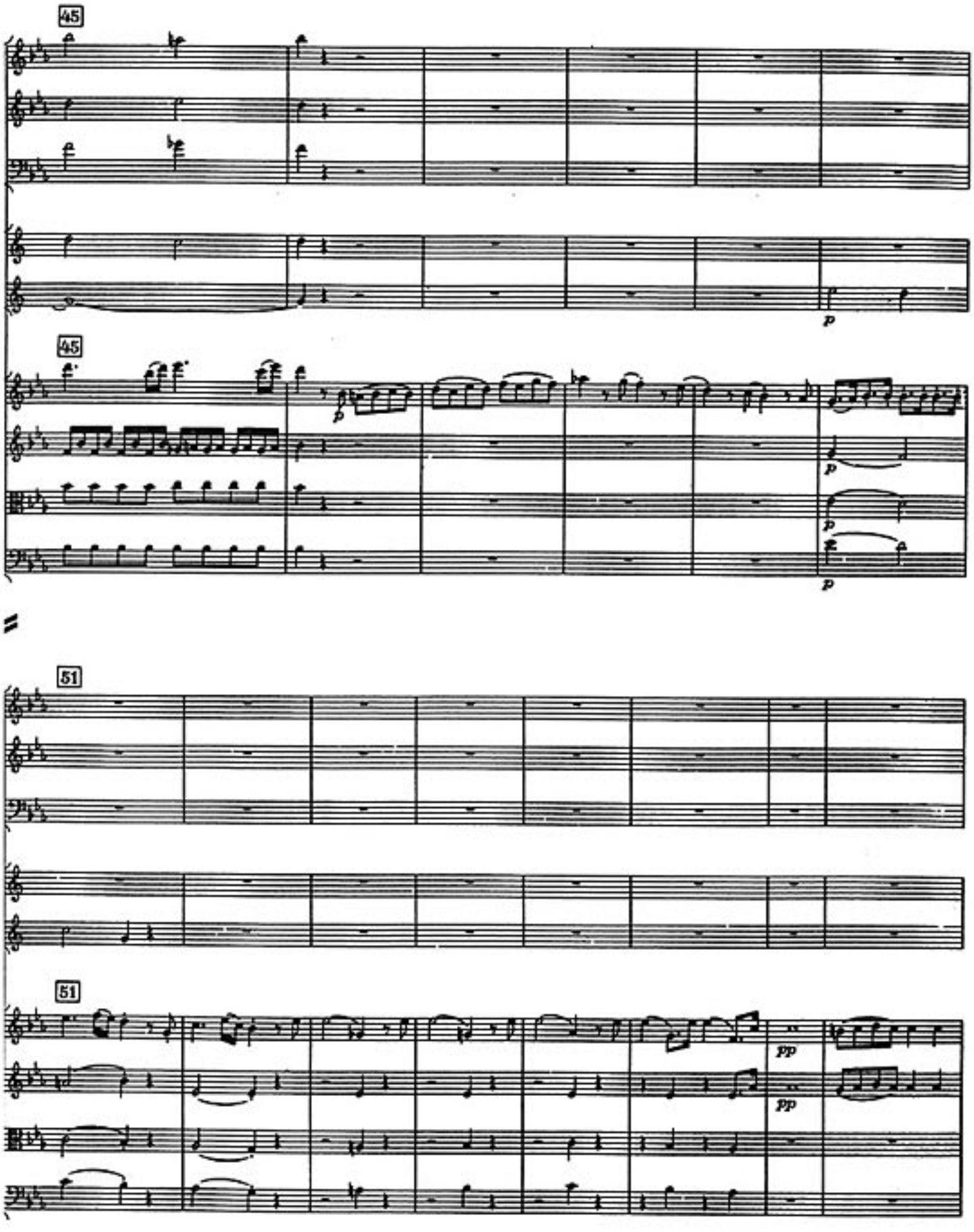
45
p
45
p
p
p
51
51
pp
pp

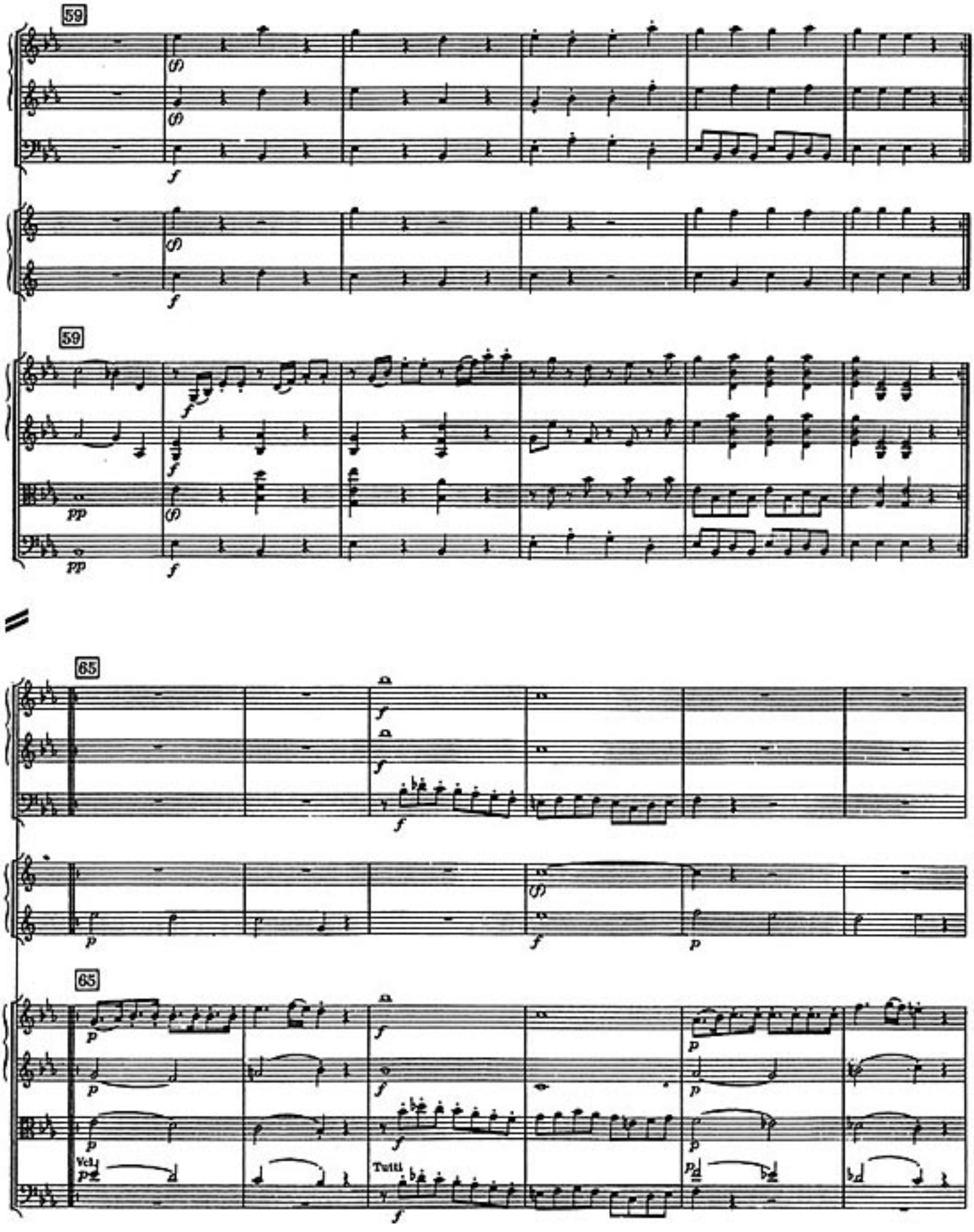
59
(f)
f
59
pp
65
Vcl.
Tutti

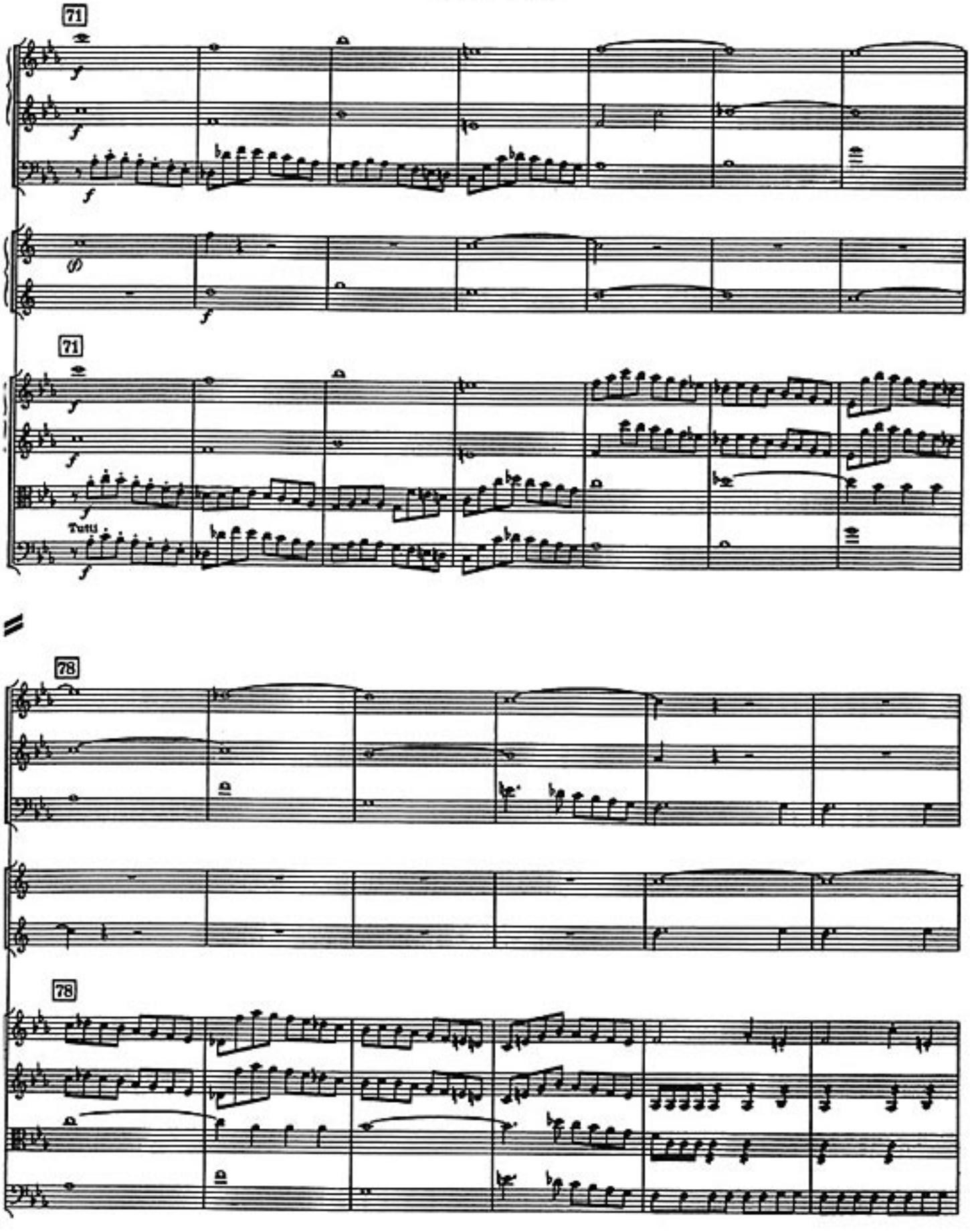
71
f
71
Tutti
78
78

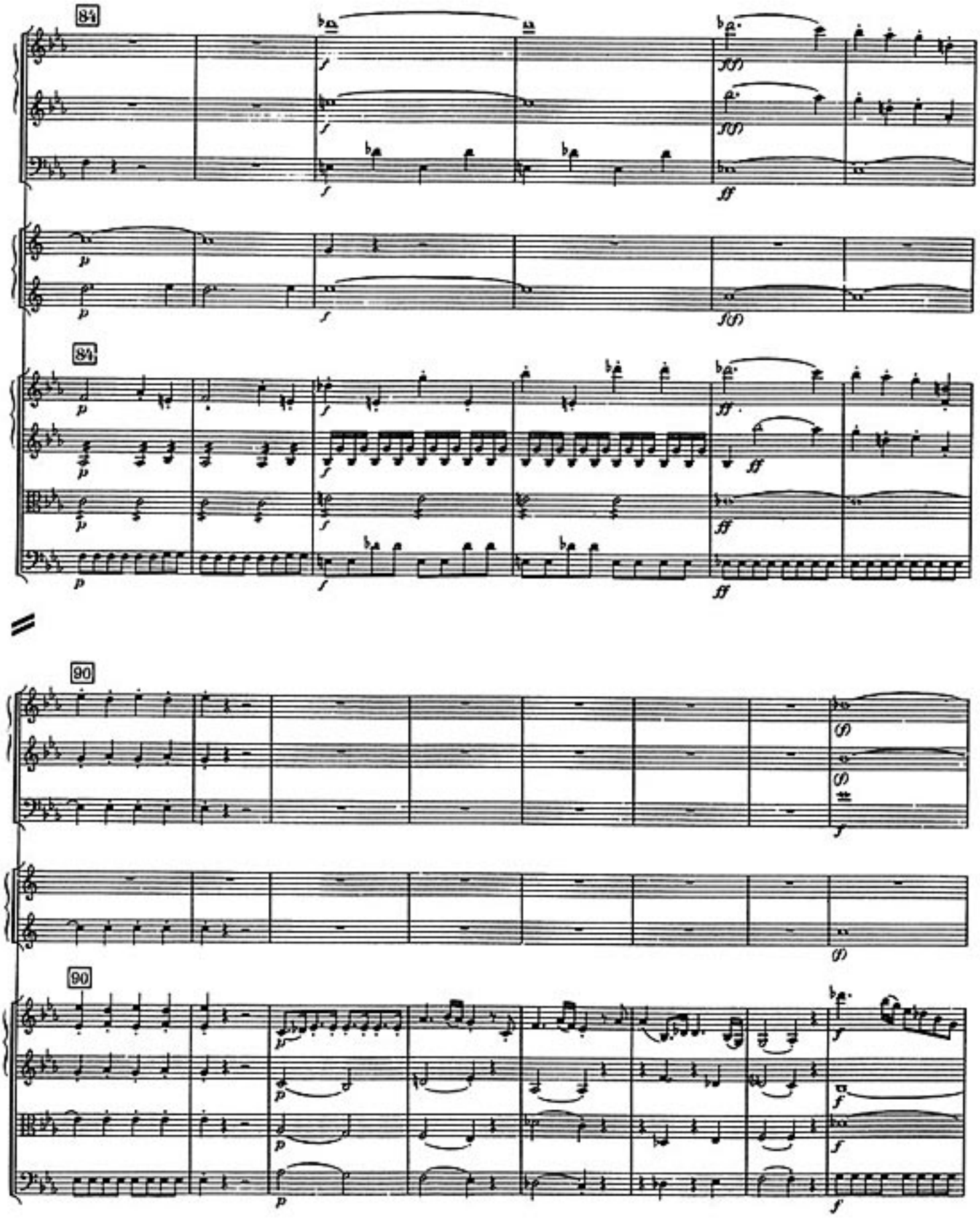
84
84
90
90

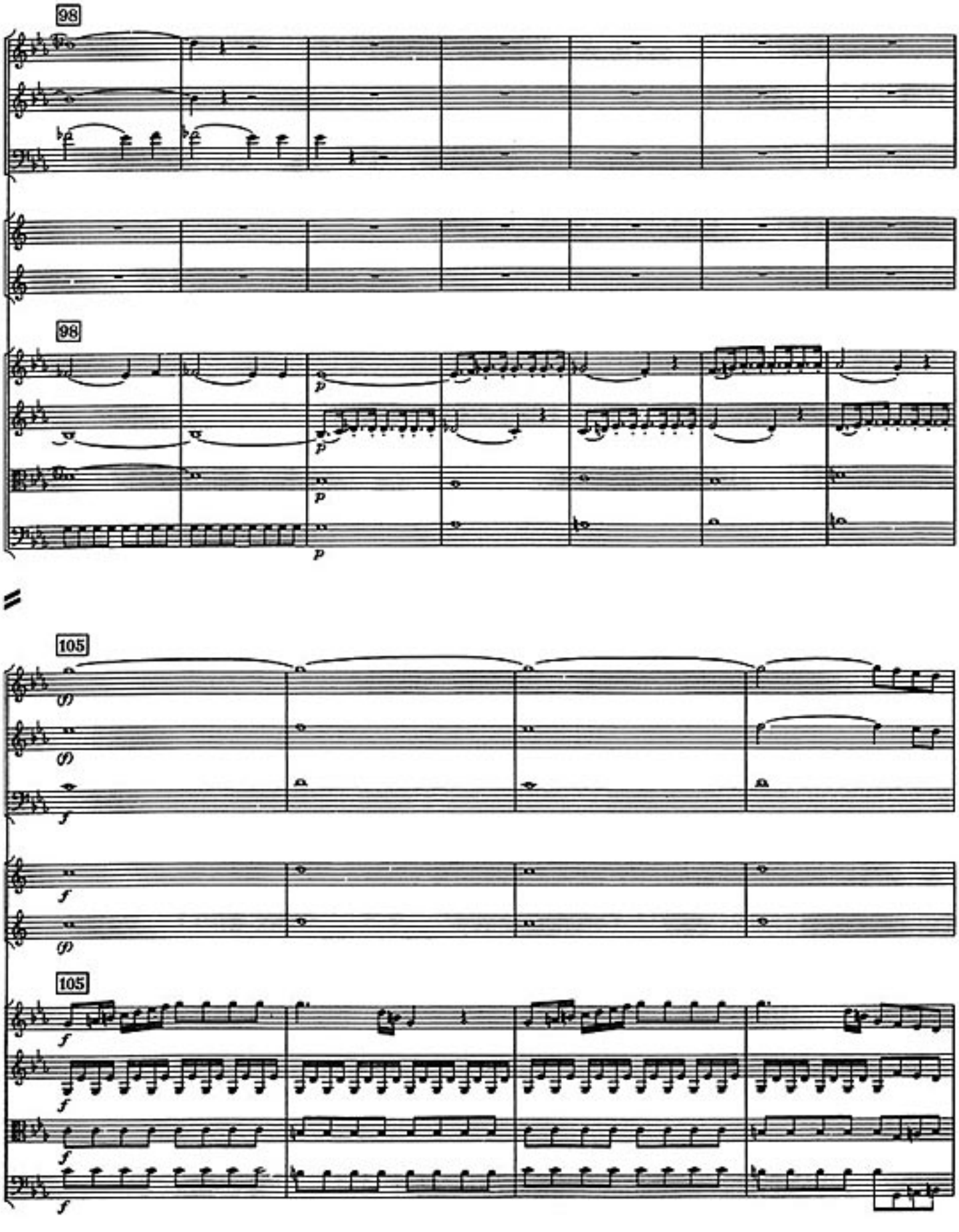
98
98
105
105

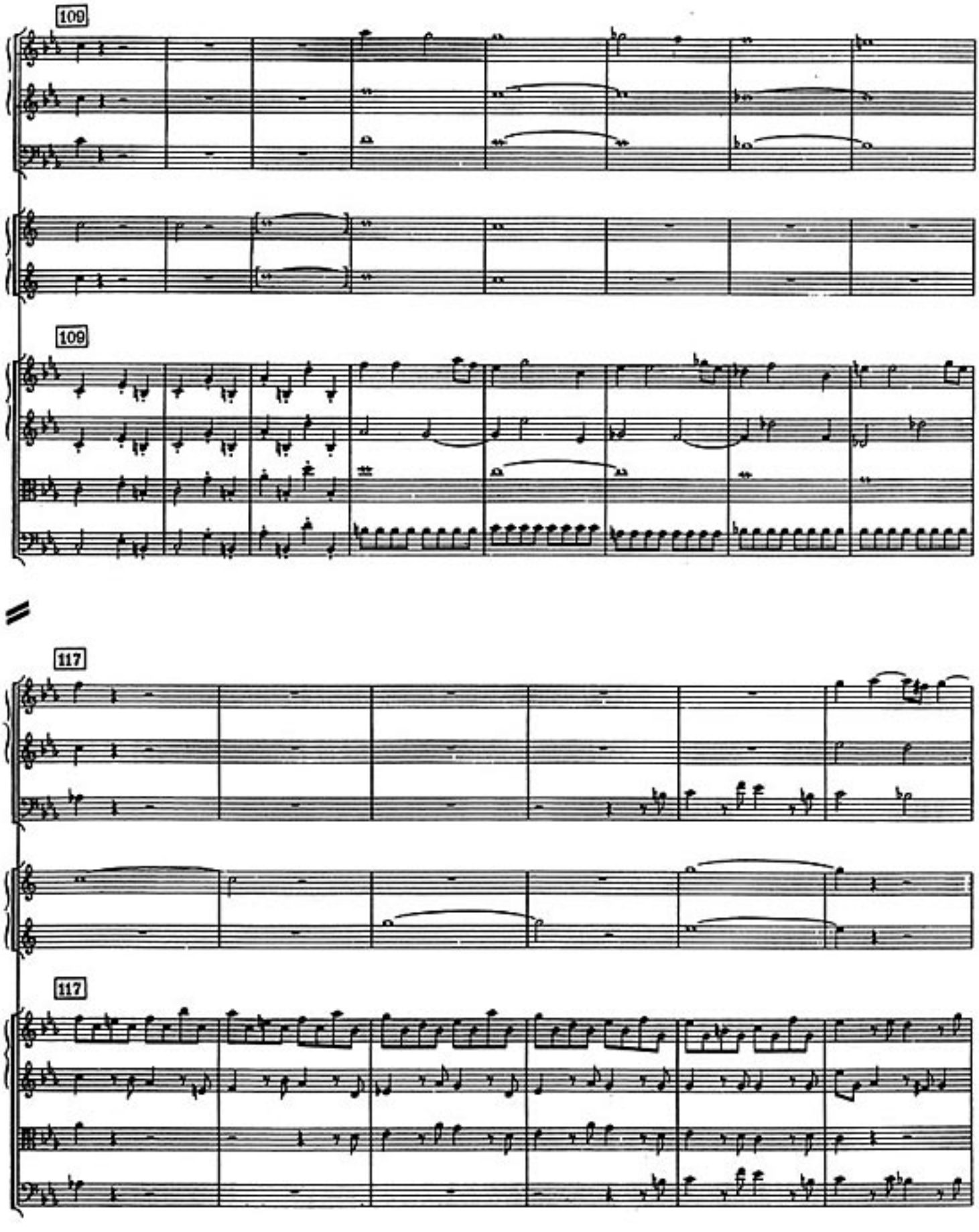
109
109
117
117

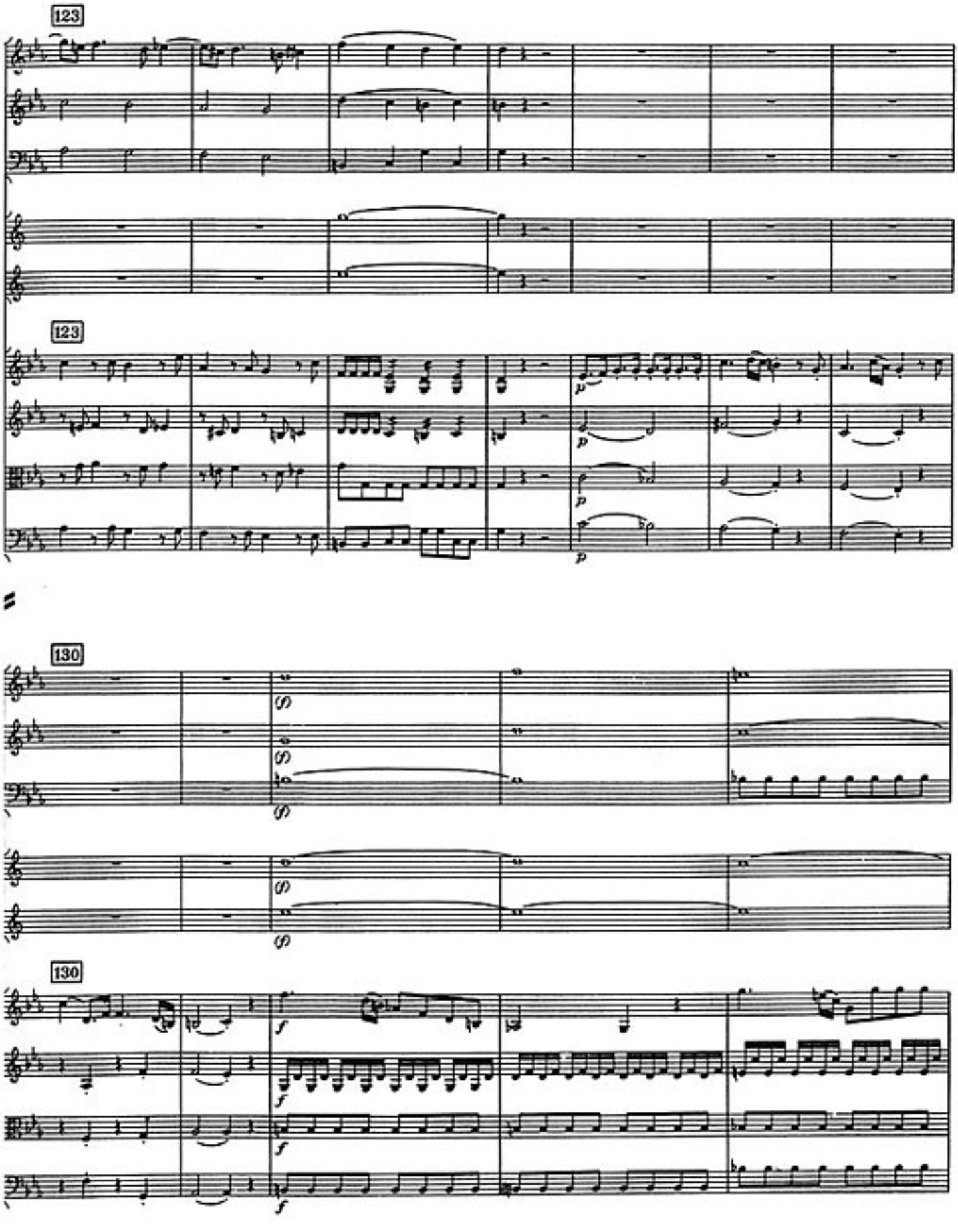
123
123
p
p
p
p
130
f
f
f
f
130
f
f
f

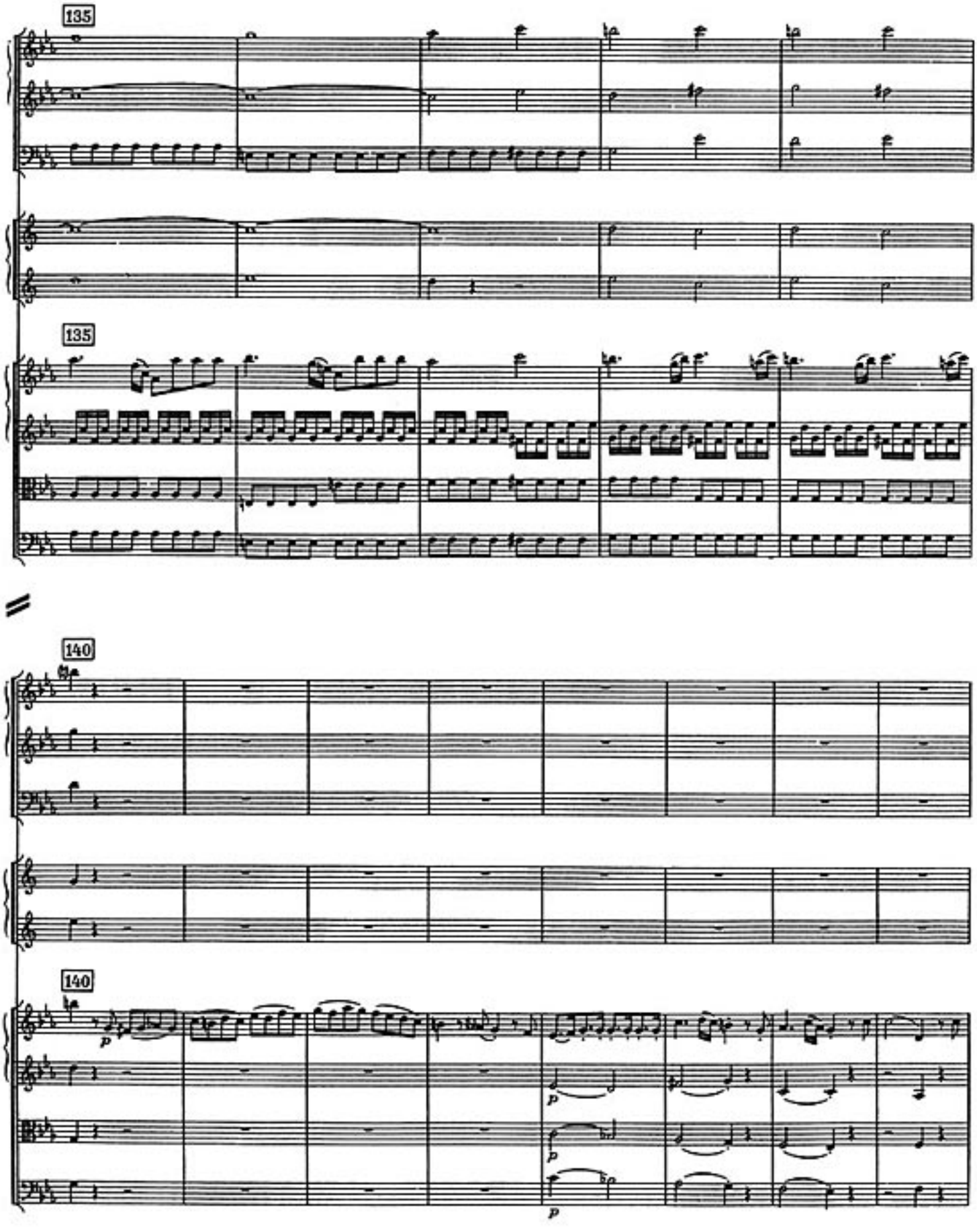
135
135
140
140
p
p
p
p

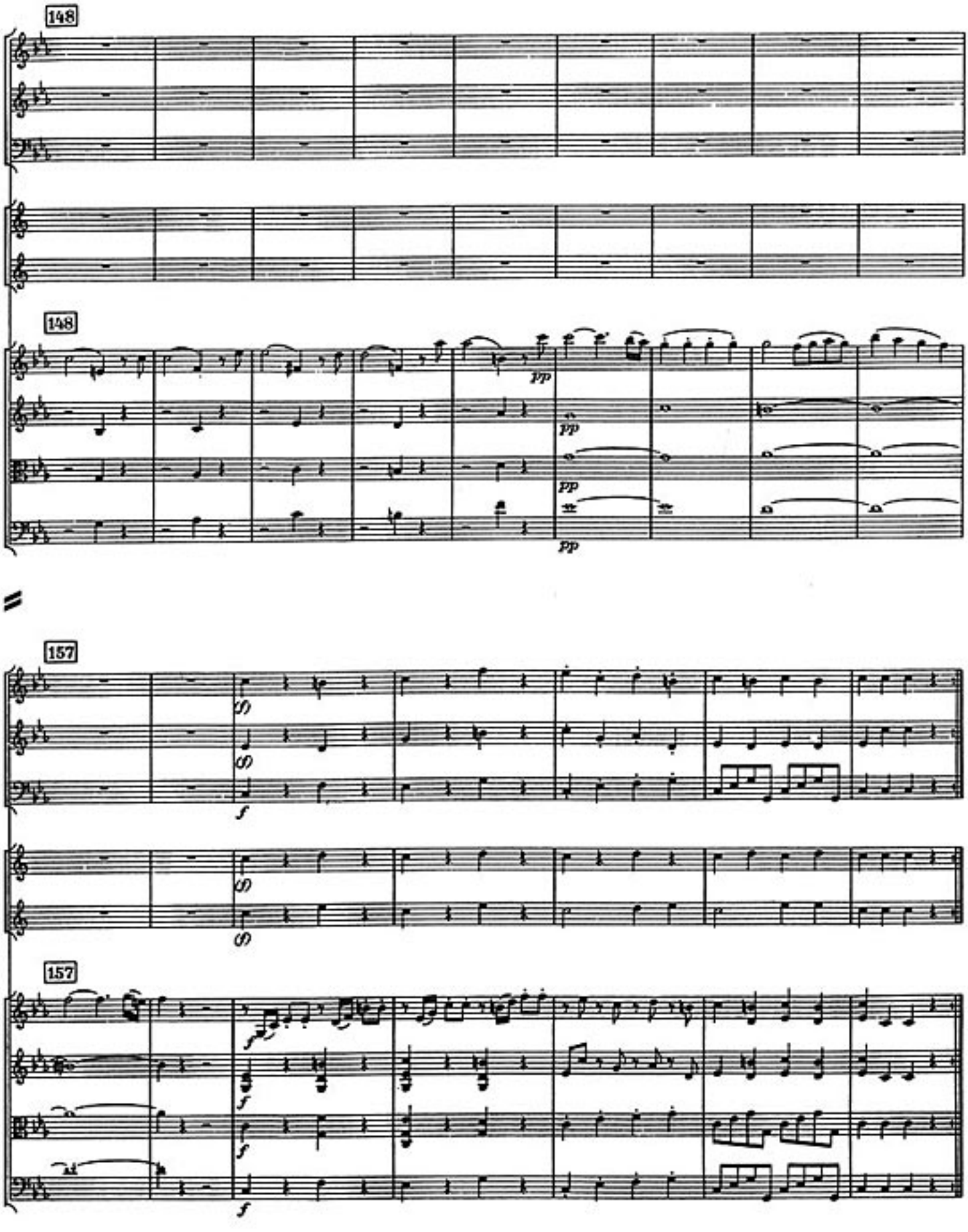
148
148
pp
pp
pp
pp
157
(f)
(f)
f
(f)
(f)
157
f
f
f
f

# II

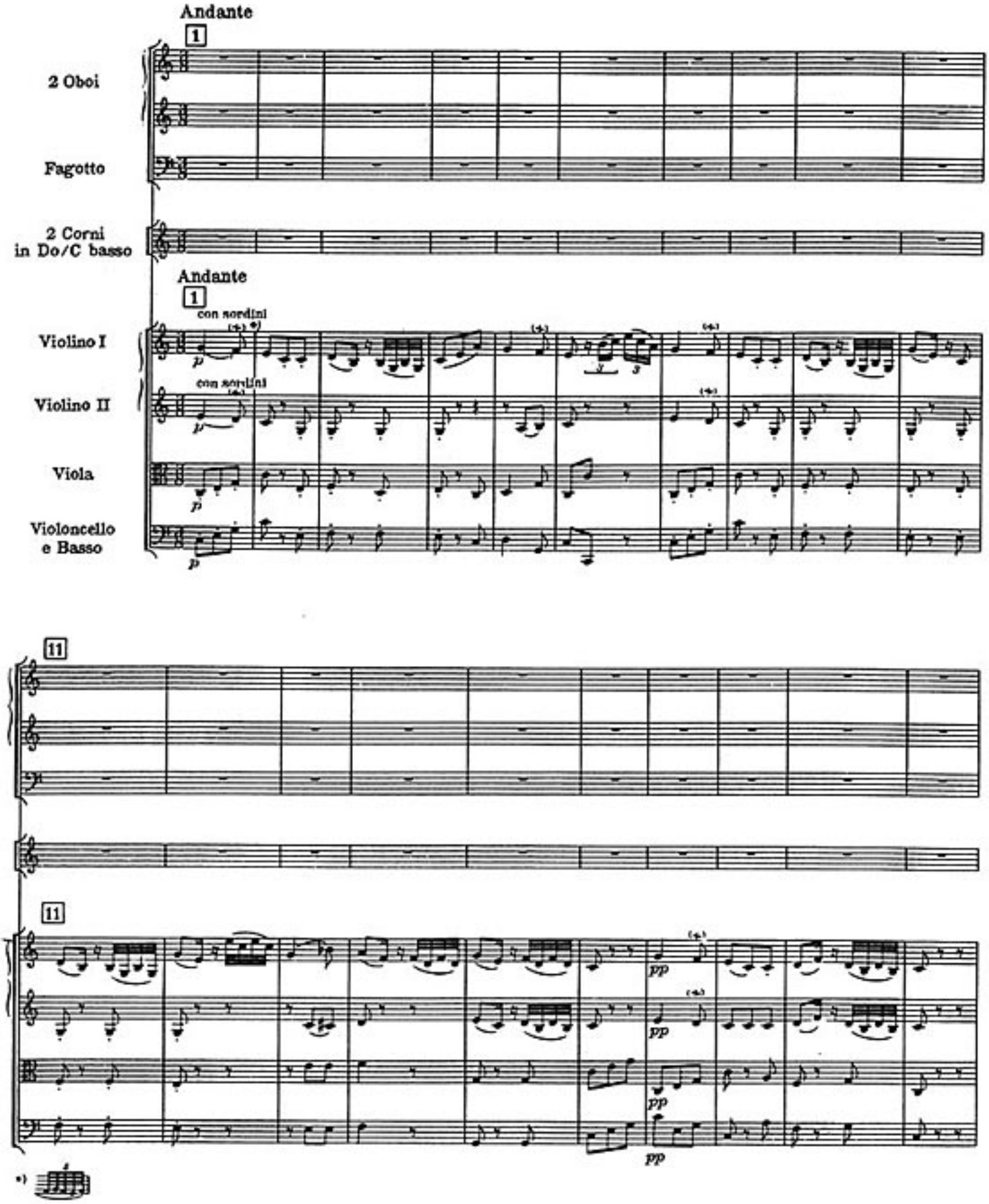
Andante
1
2 Oboi
Fagotto
2 Corni
in Do/C basso
Andante
1
con sordini
Violino I
con sordini
Violino II
Viola
Violoncello
e Basso
11
11
pp
pp
pp
pp
*)

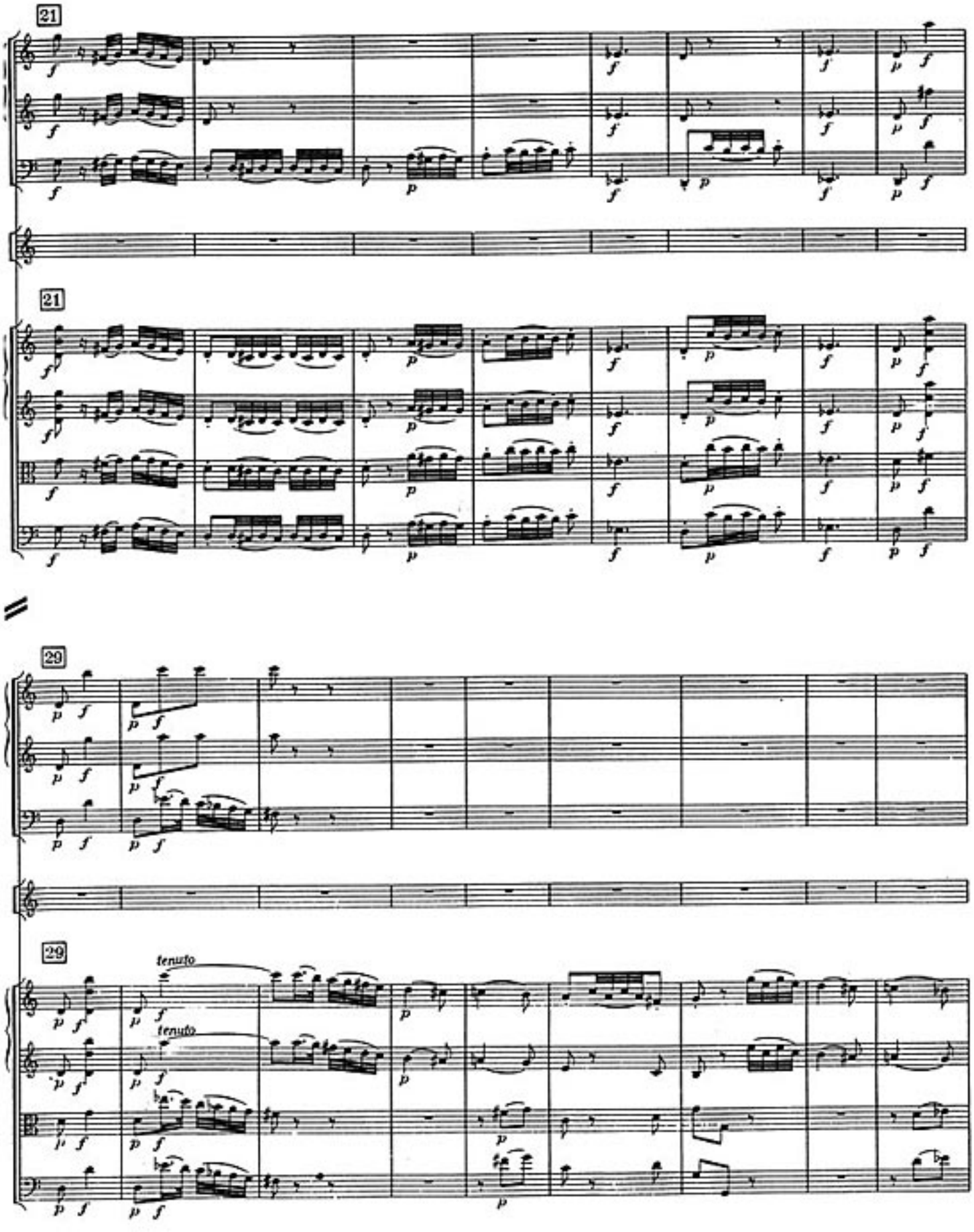
21
21
29
29
tenuto
tenuto

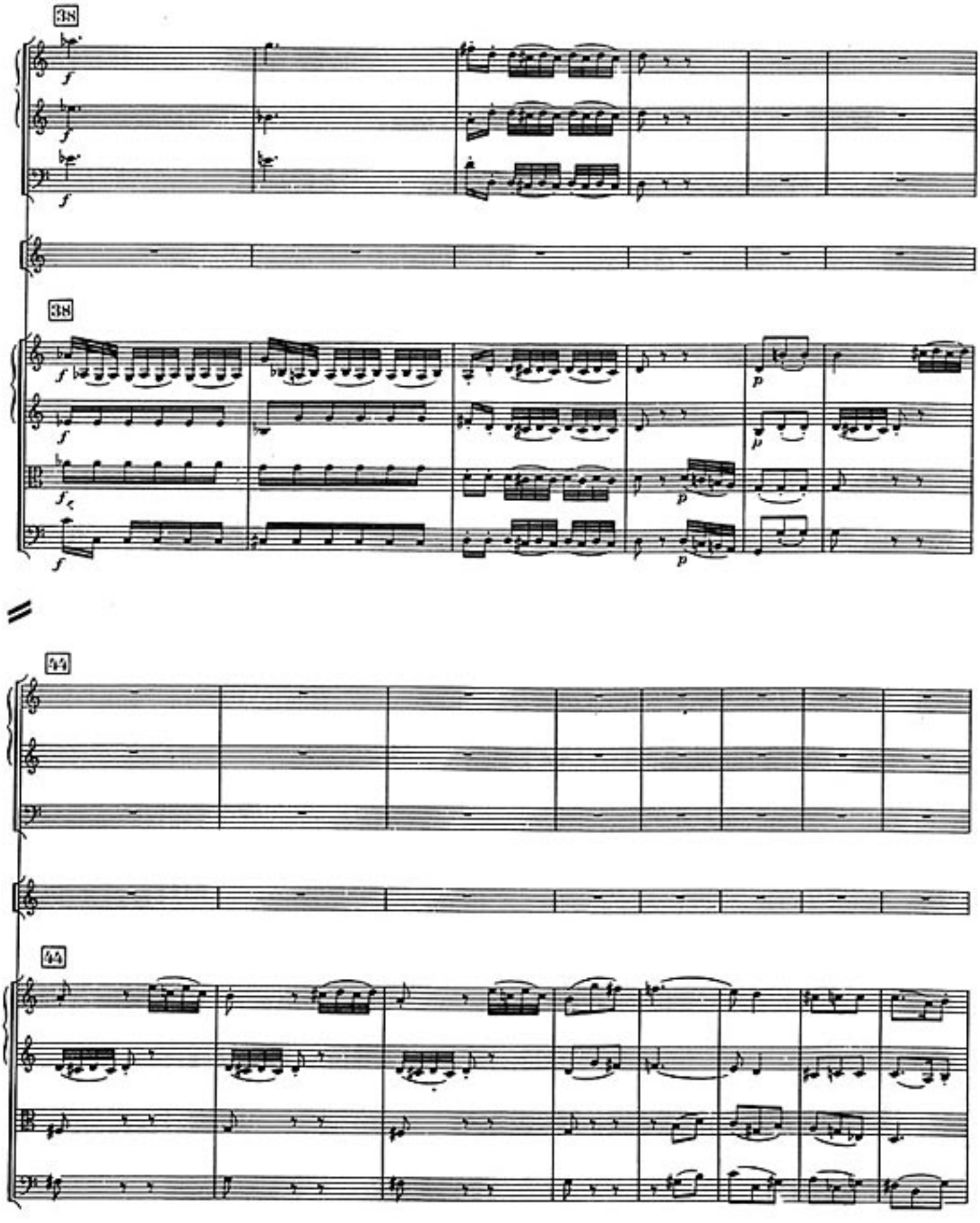
38
38
44
44

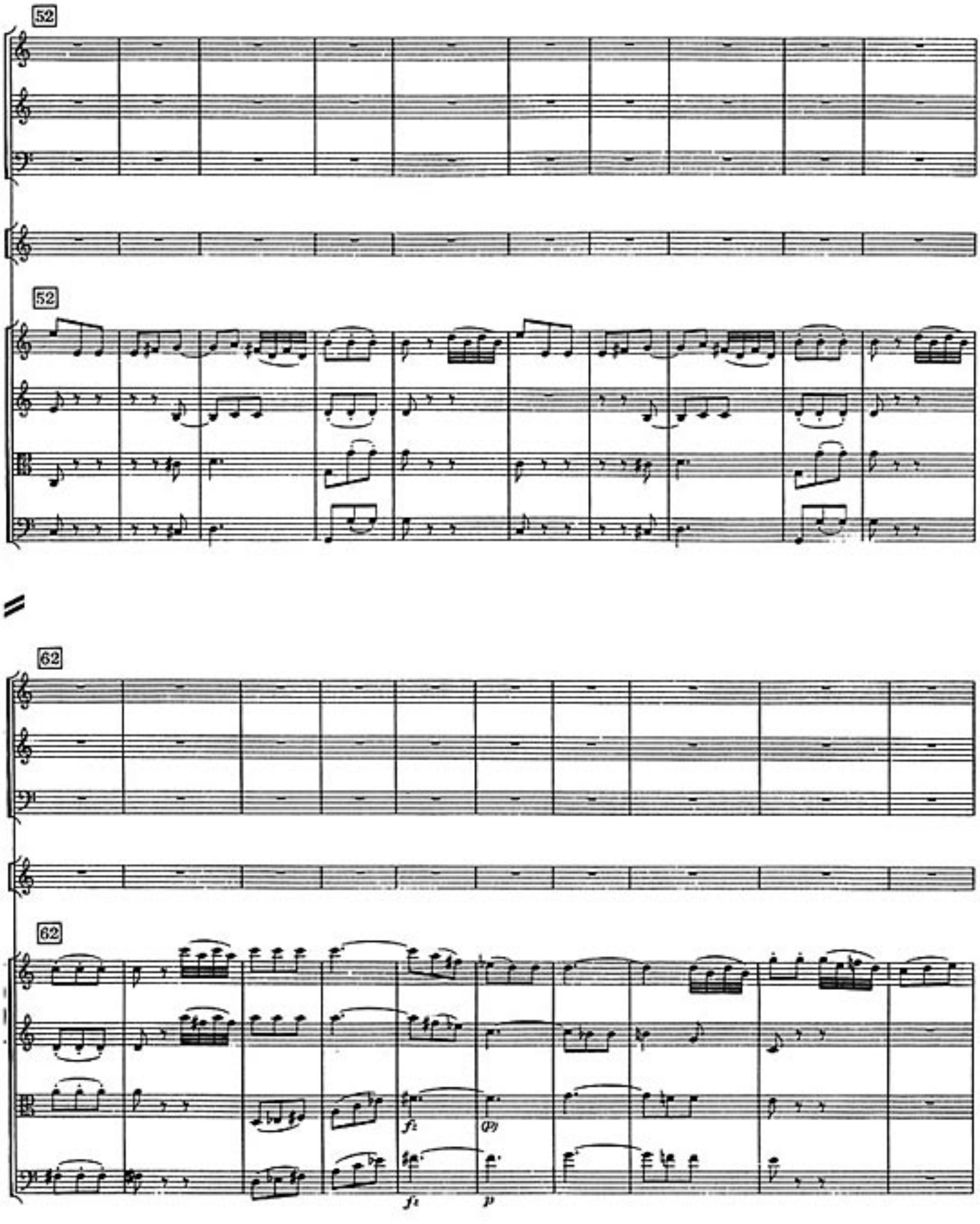
52
52
62
62
fz
(p)
fz
p

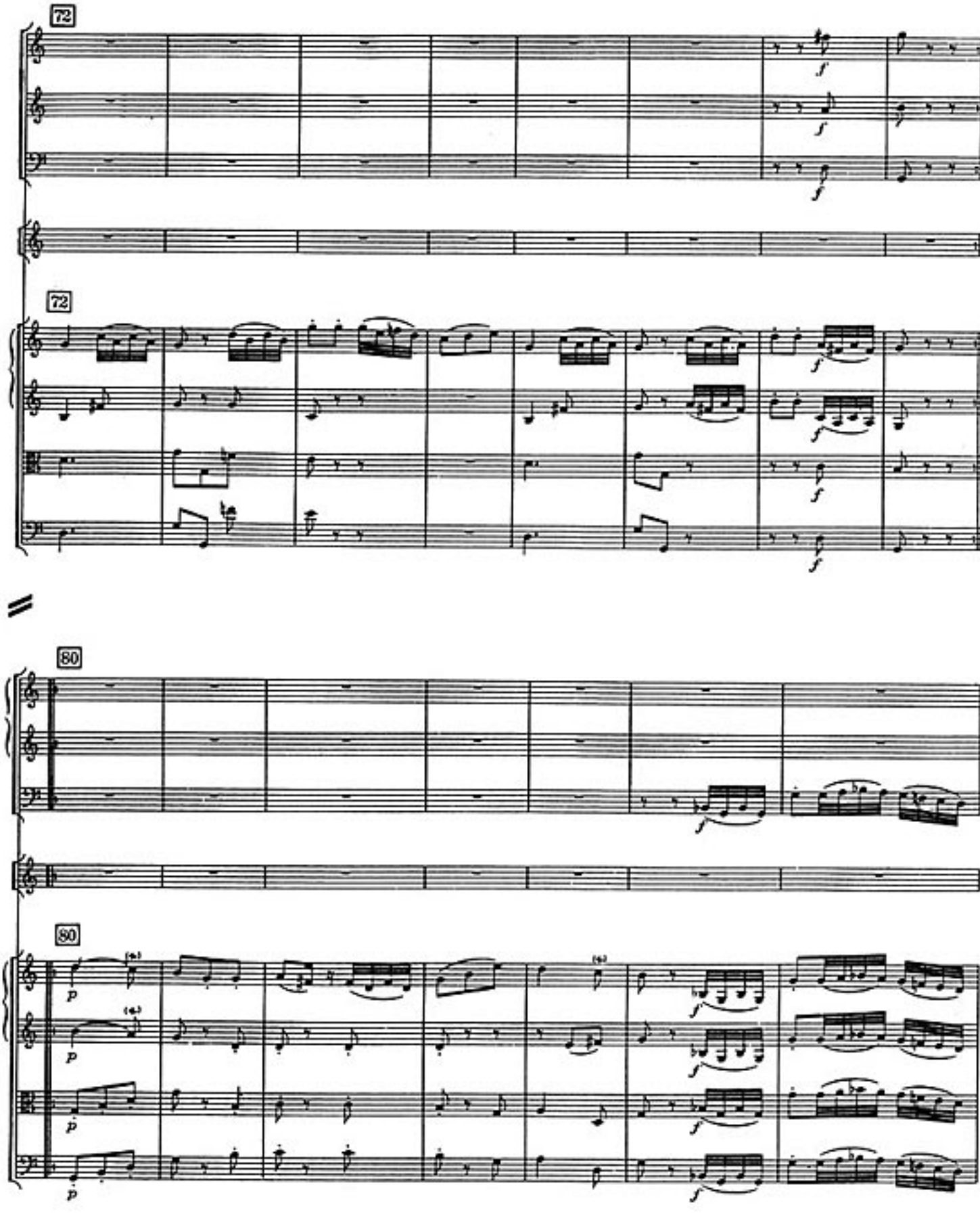
72
72
80
80

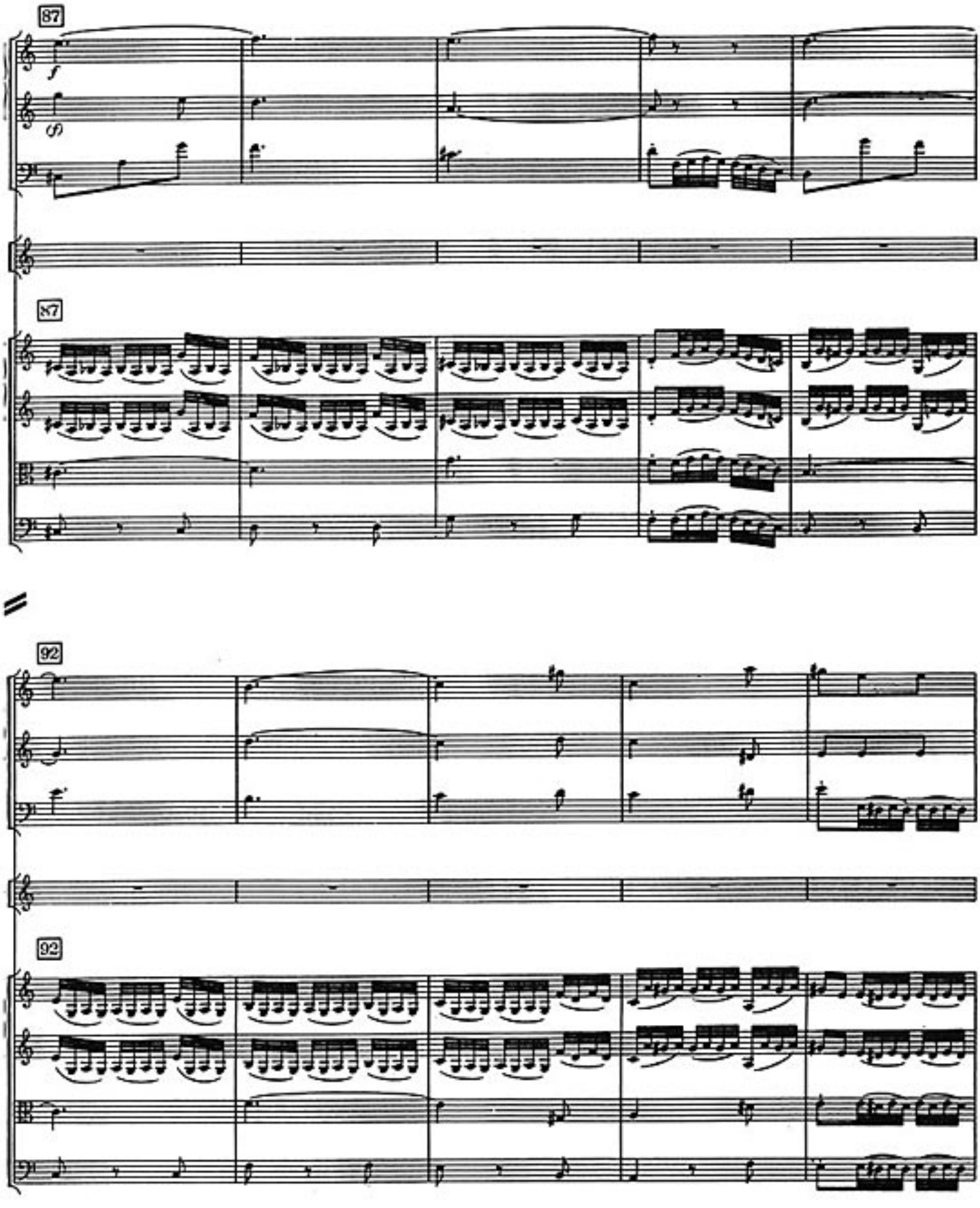
87
f
(f)
87
92
92

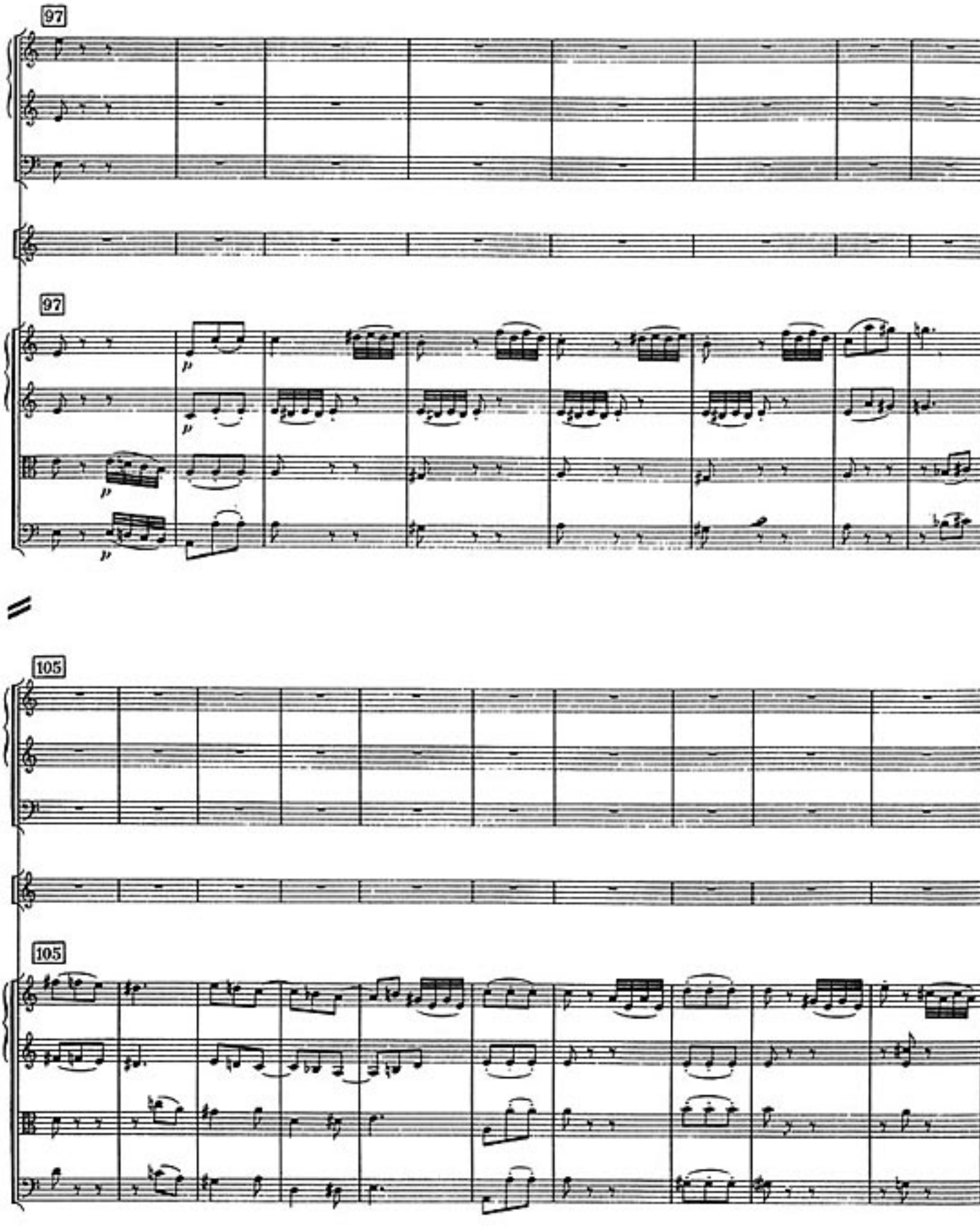
97
97
105
105

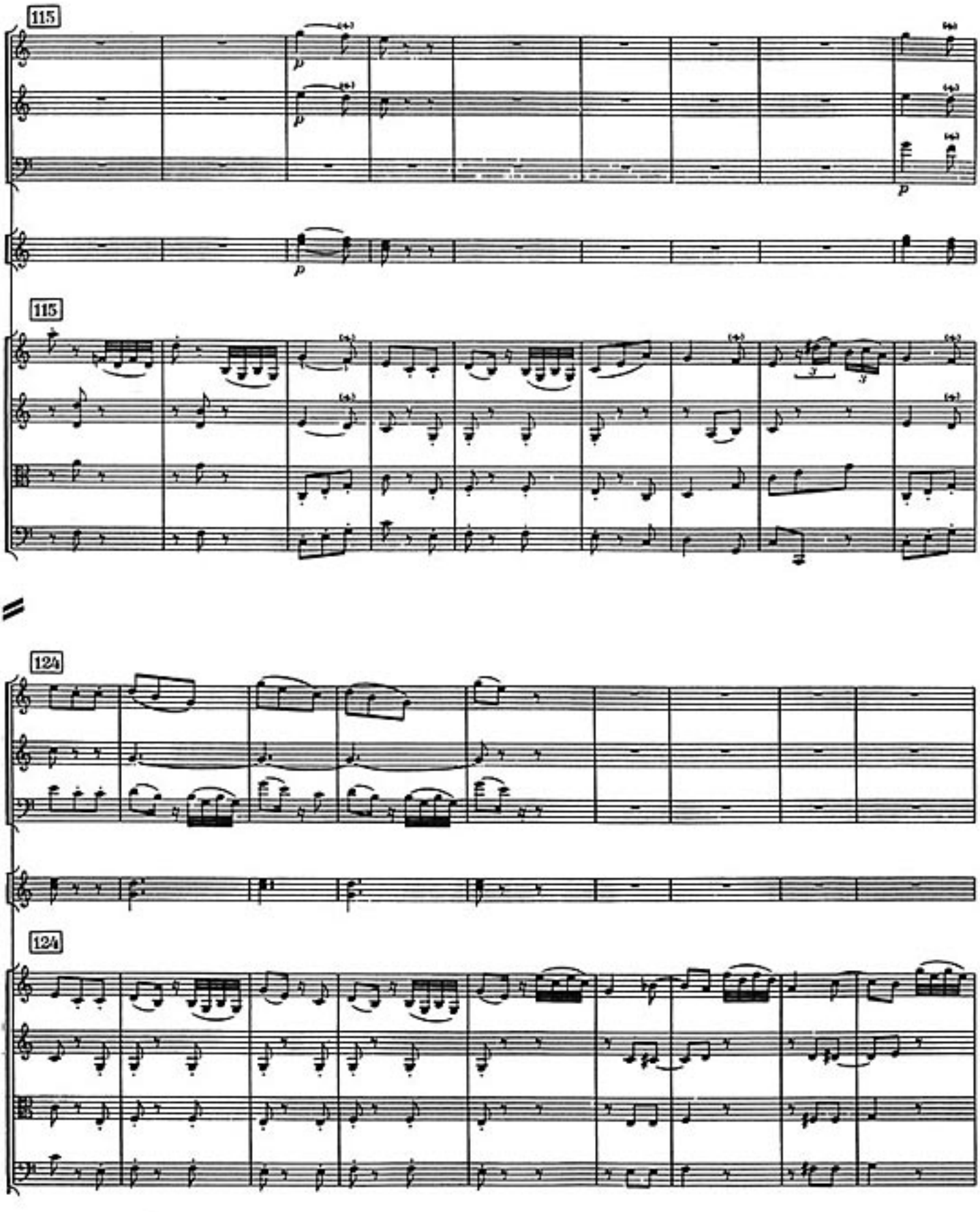
115
p
115
124
124

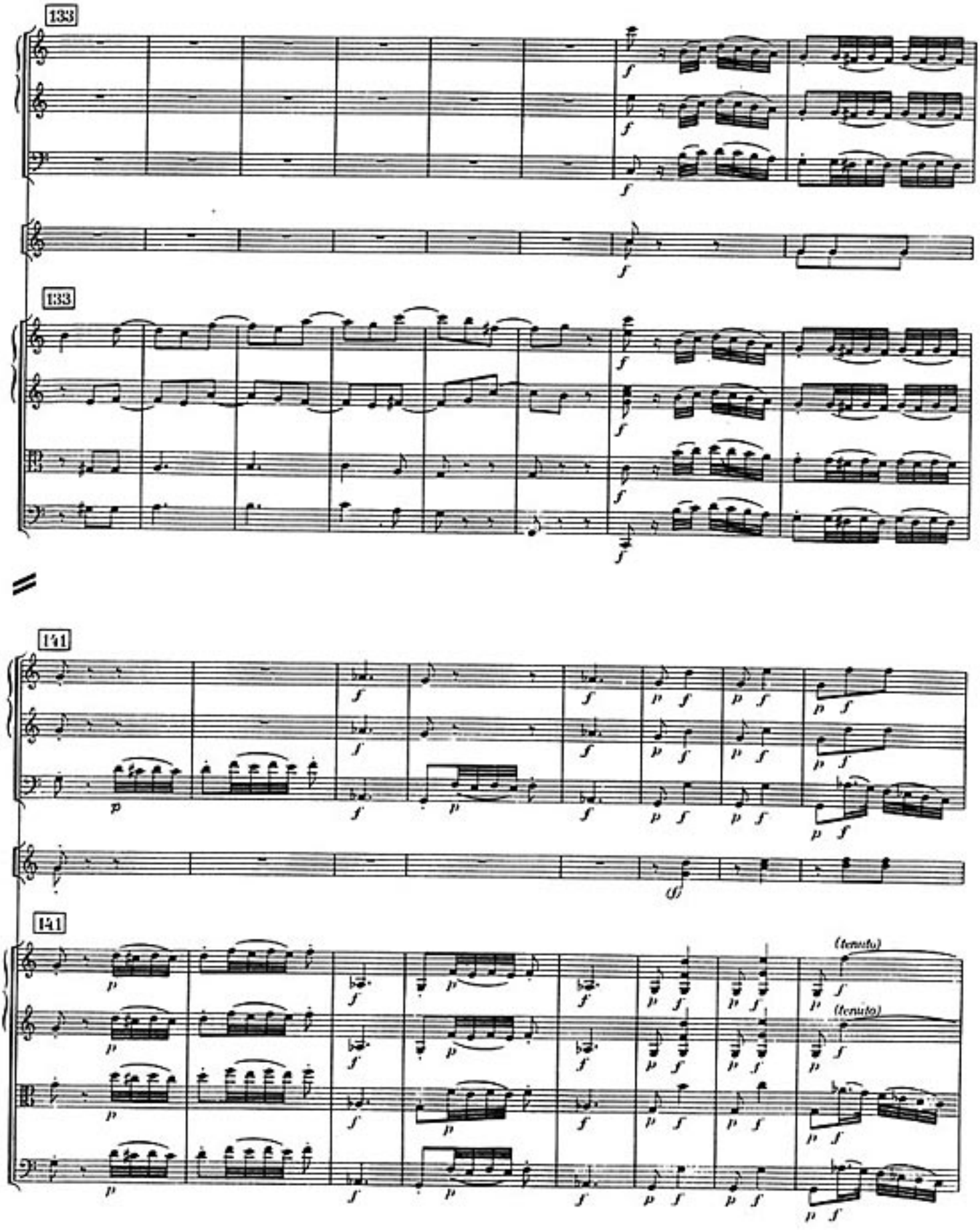
133
133
141
141
(tenuto)
(tenuto)

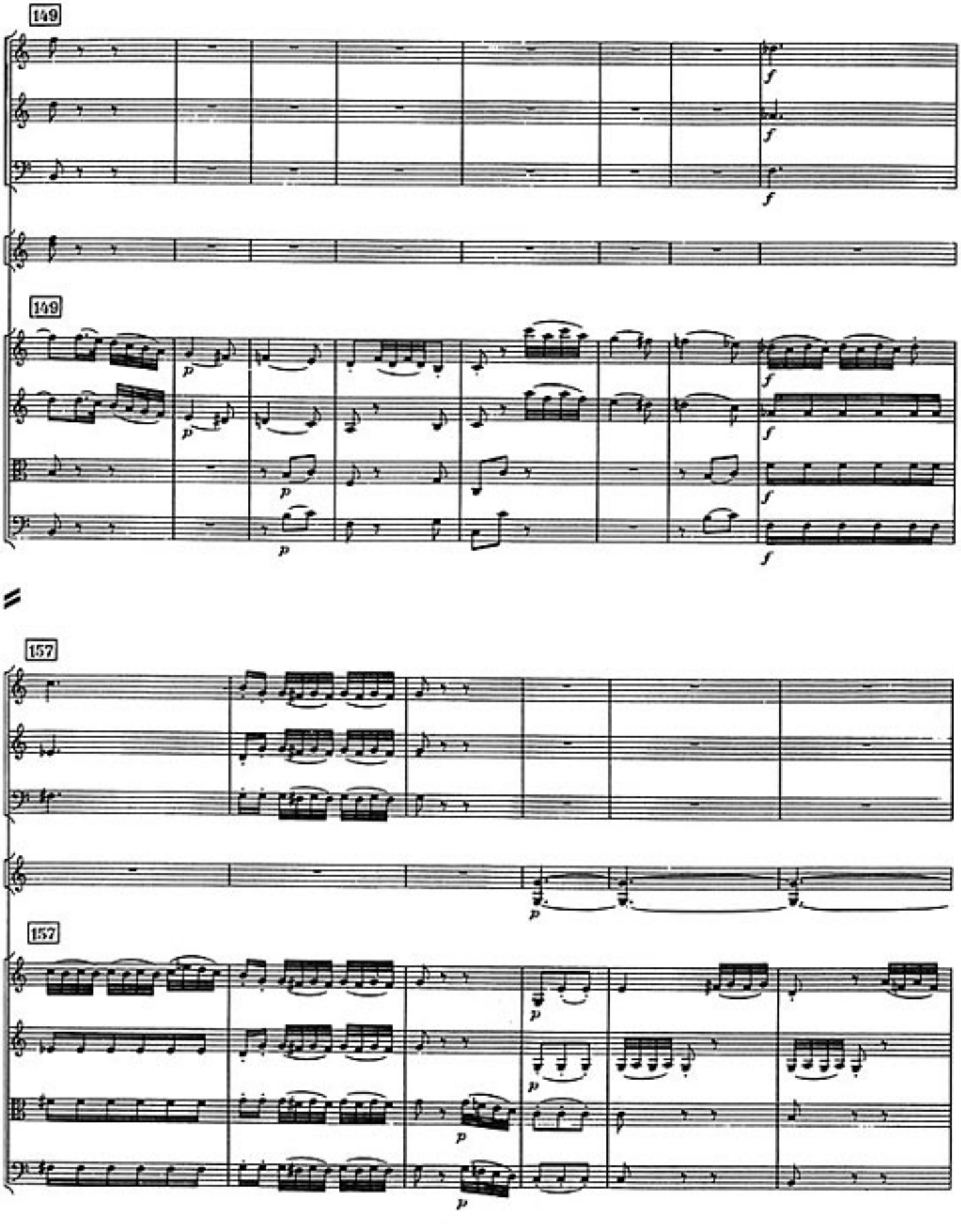
149
149
157
157

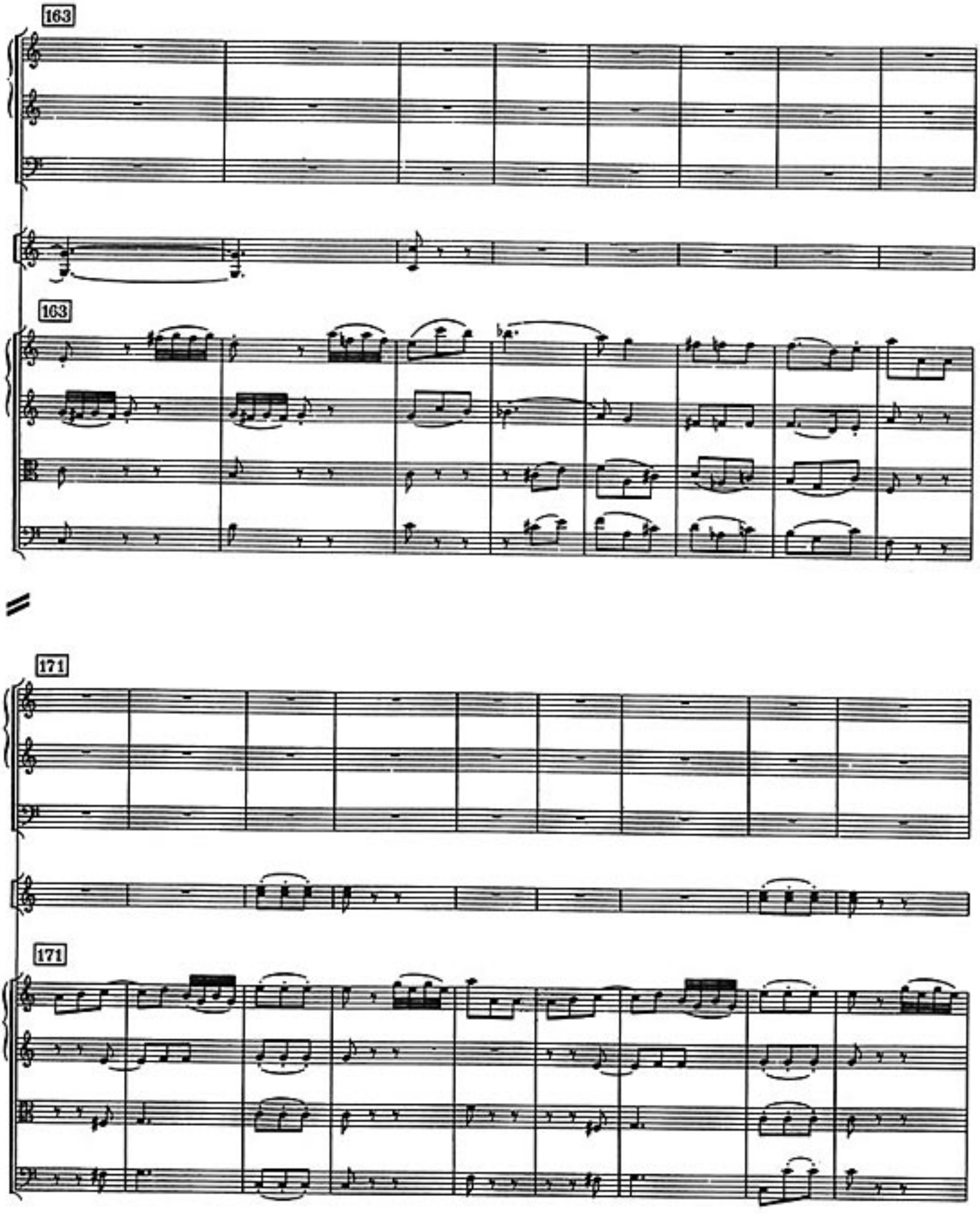




H. M. P. 40

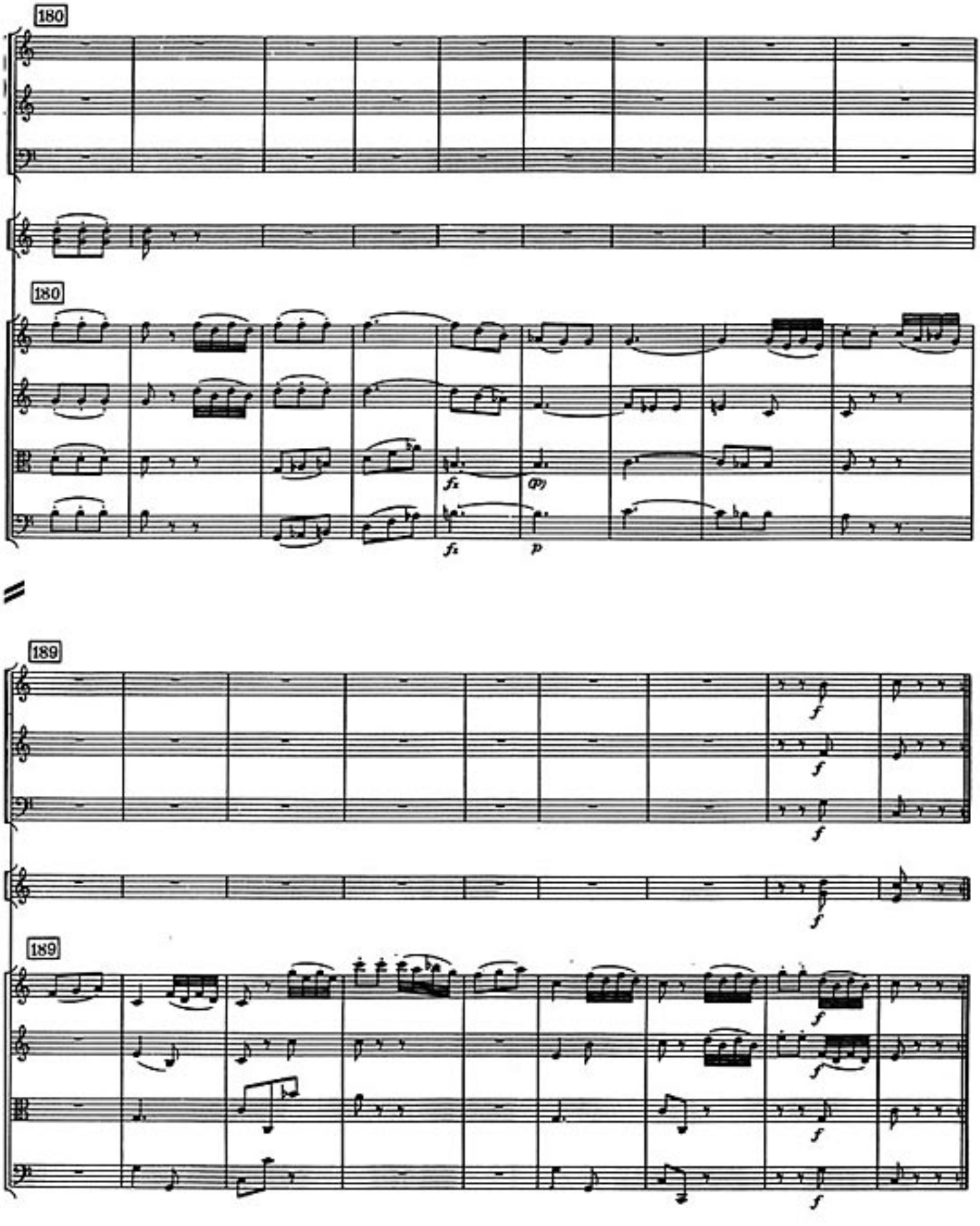
180
180
fz
p
fz
p
189
189
f
f
f
f
f
f
f
f

# III

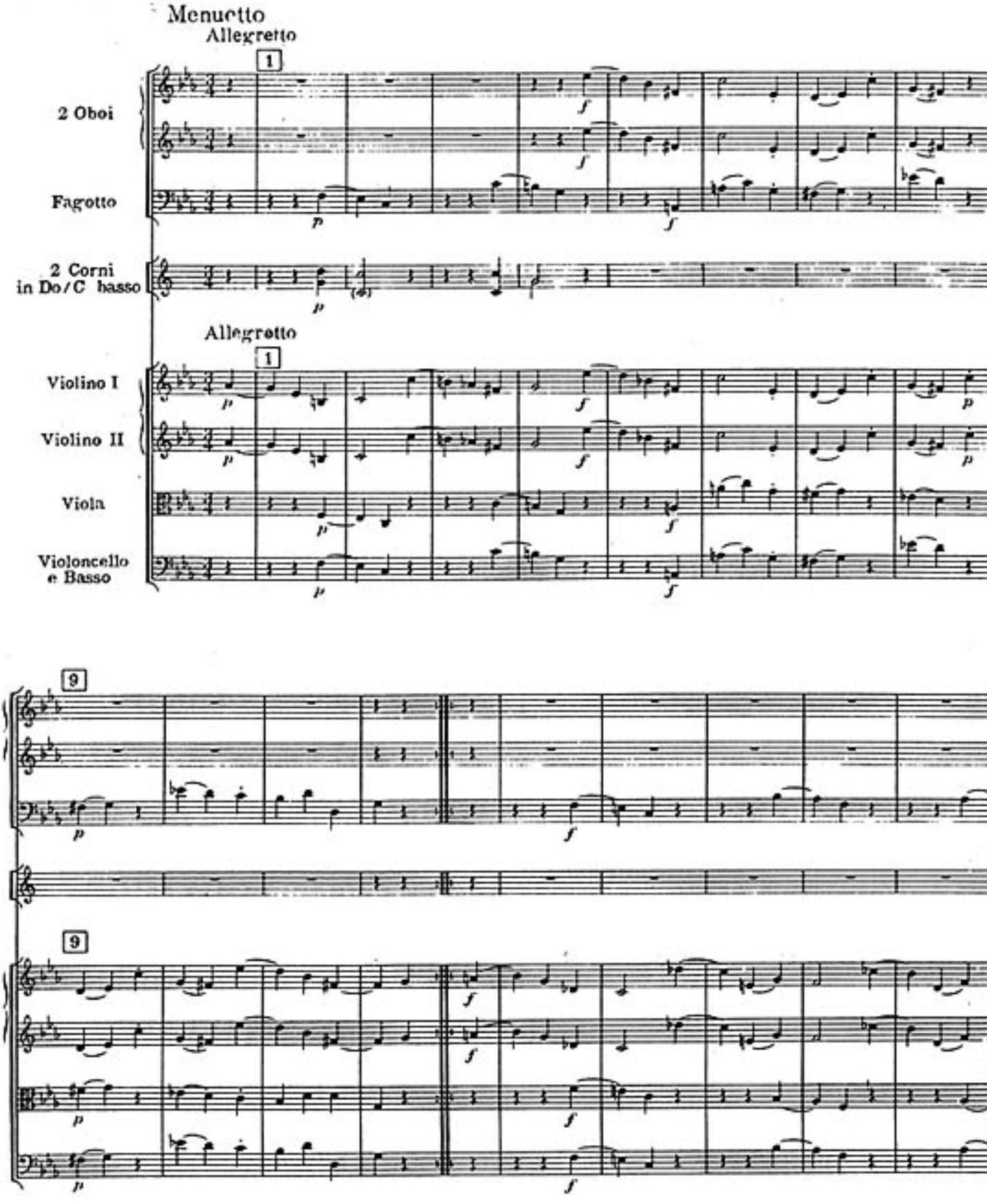
Menuetto
Allegretto
2 Oboi
Fagotto
2 Corni in Do/C basso
Allegretto
Violino I
Violino II
Viola
Violoncello e Basso

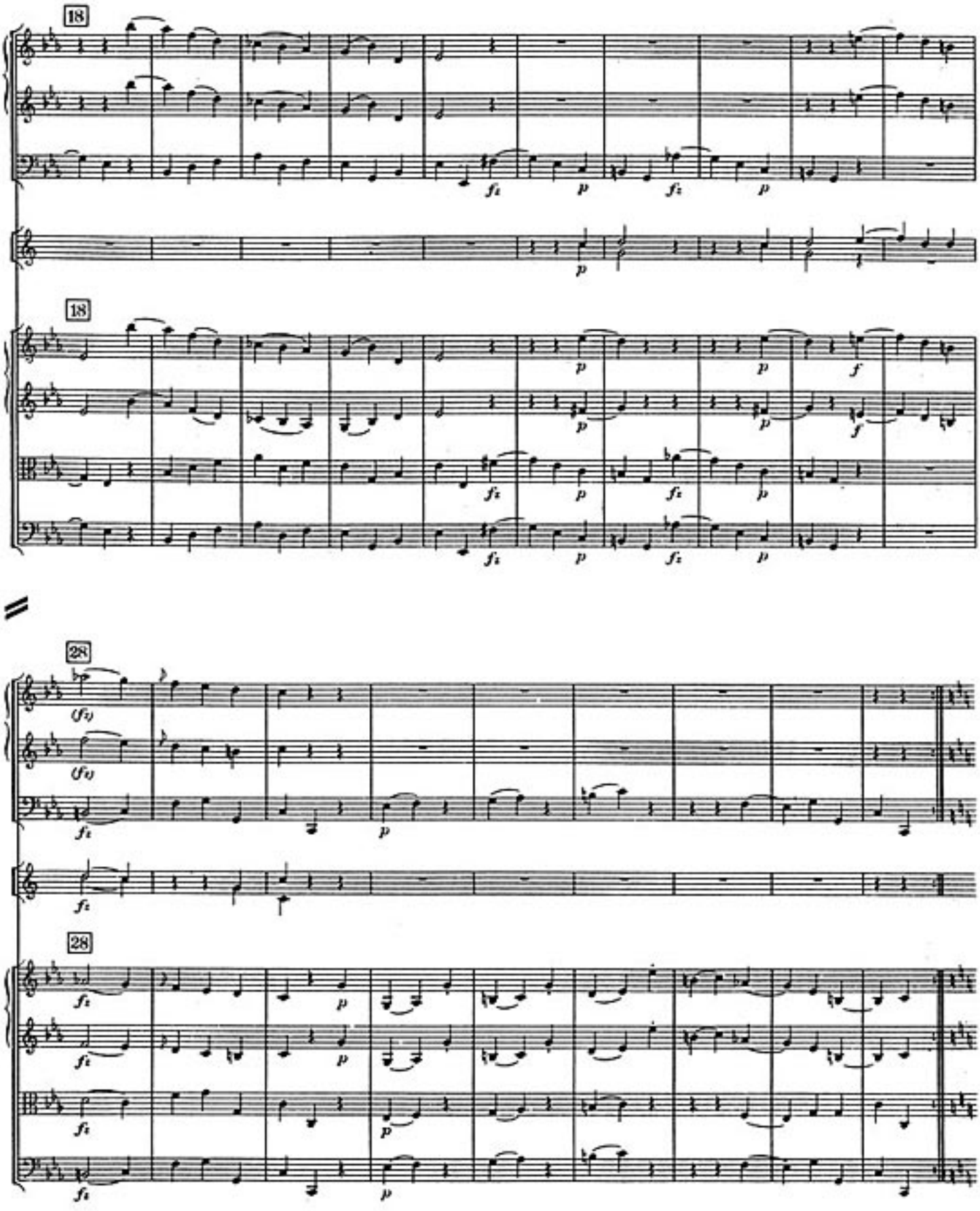
18
fz
p
fz
p
18
p
p
f
p
p
f
fz
p
fz
p
fz
p
fz
p
28
(fz)
(fz)
fz
p
fz
28
fz
p
fz
p
fz
p

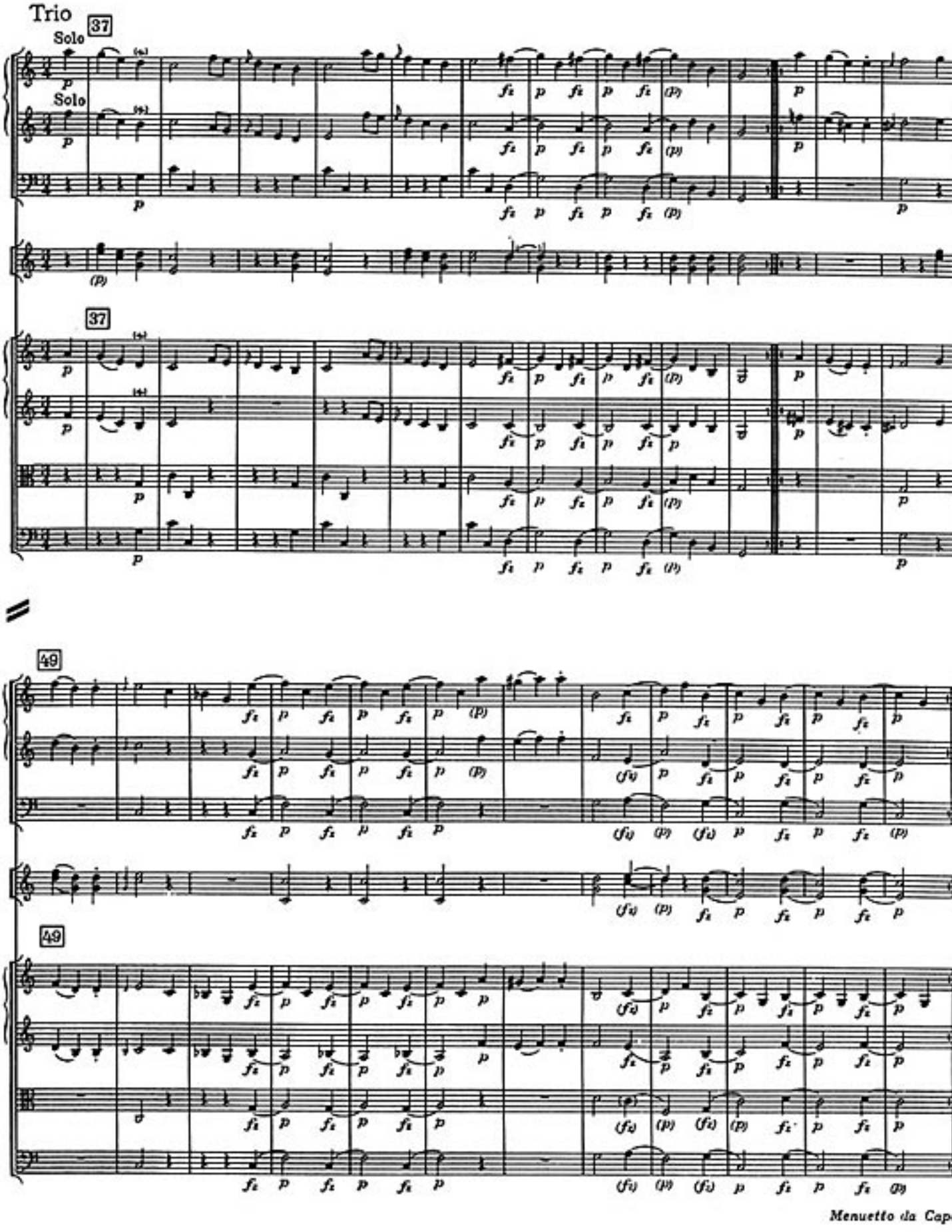


*Menuetto da Capo*

# IV

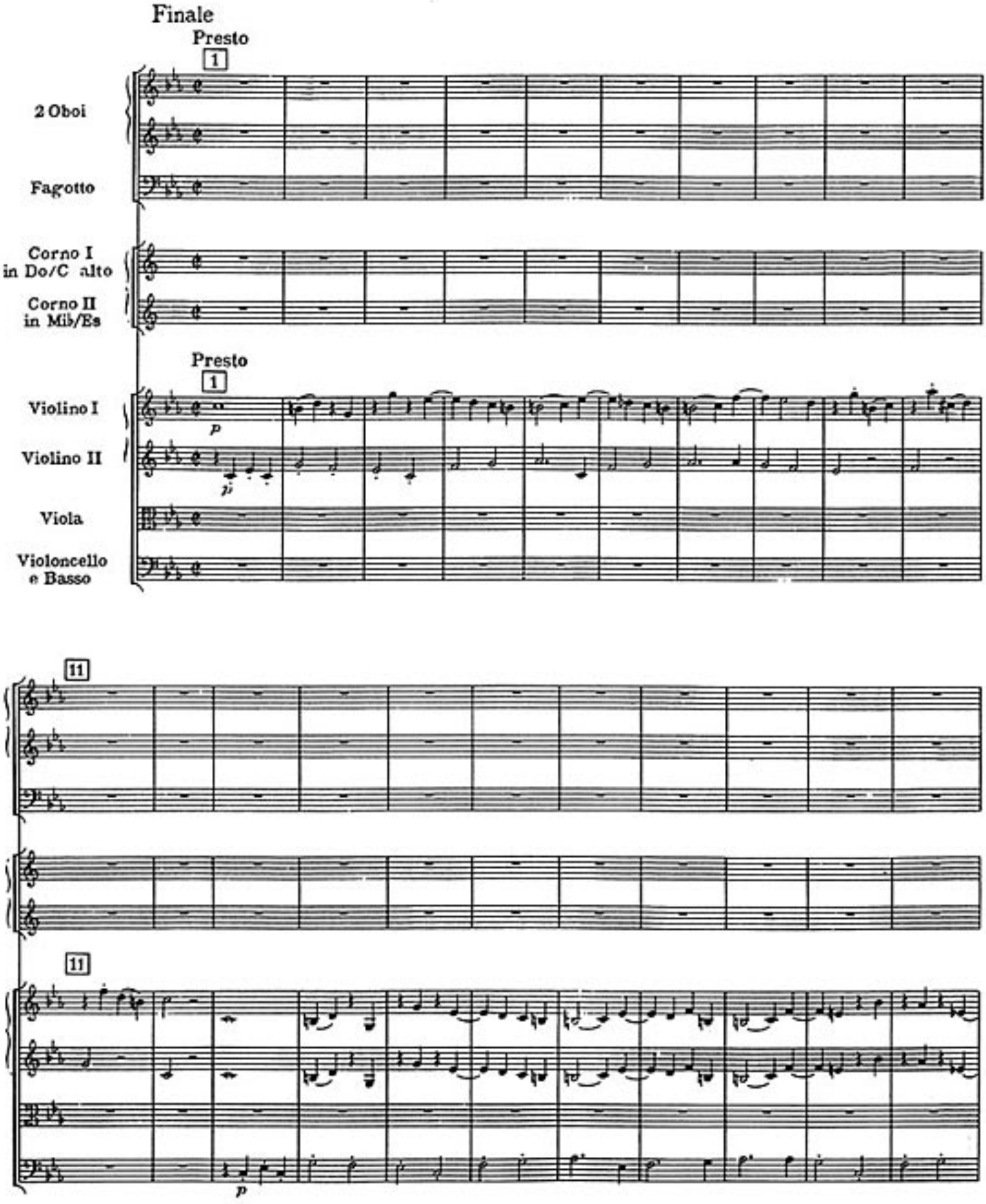
Finale
Presto
1
2 Oboi
Fagotto
Corno I
in Do/C alto
Corno II
in Mib/Es
Presto
1
Violino I
Violino II
Viola
Violoncello
e Basso
p
11
11
p

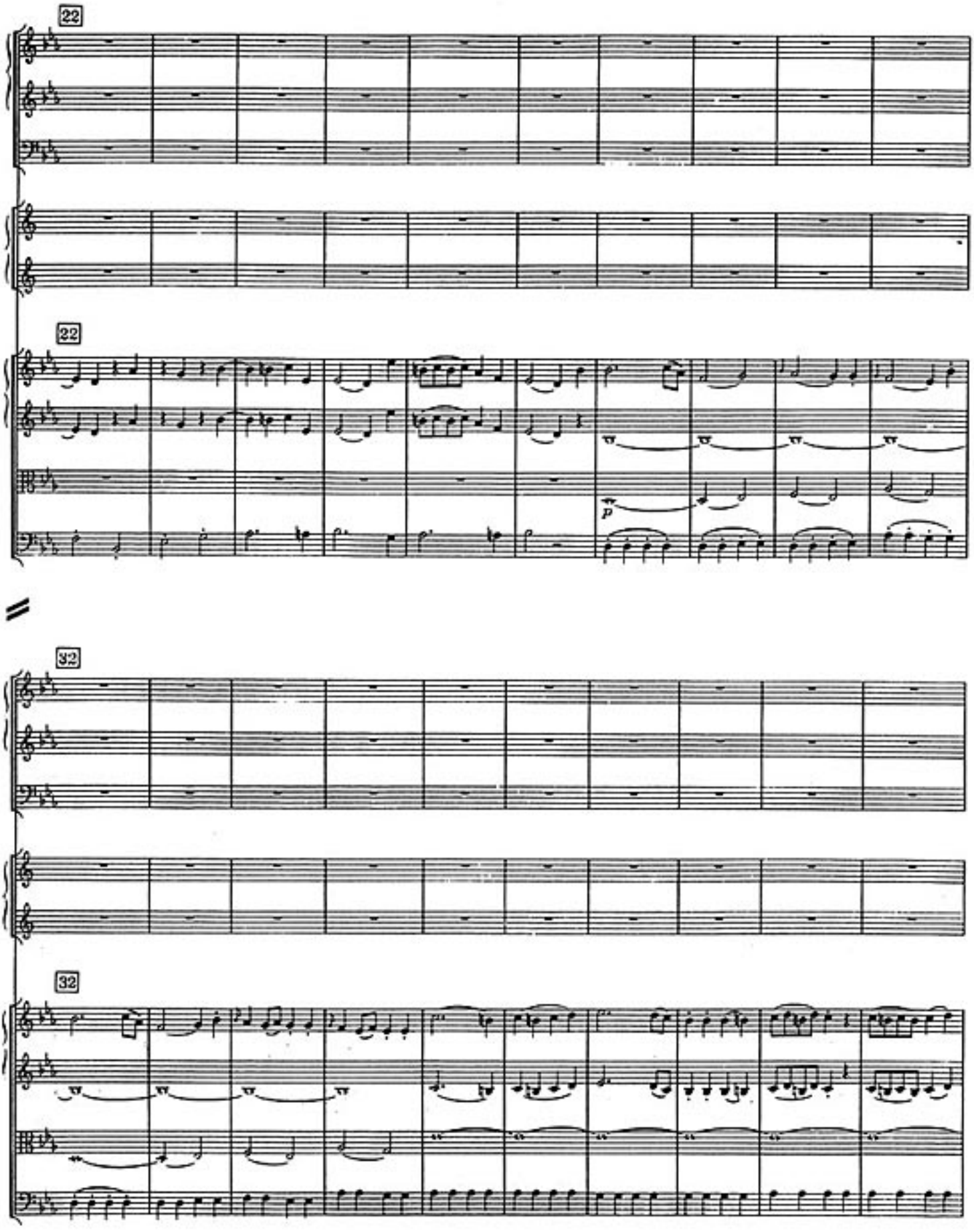
22
22
p
32
32

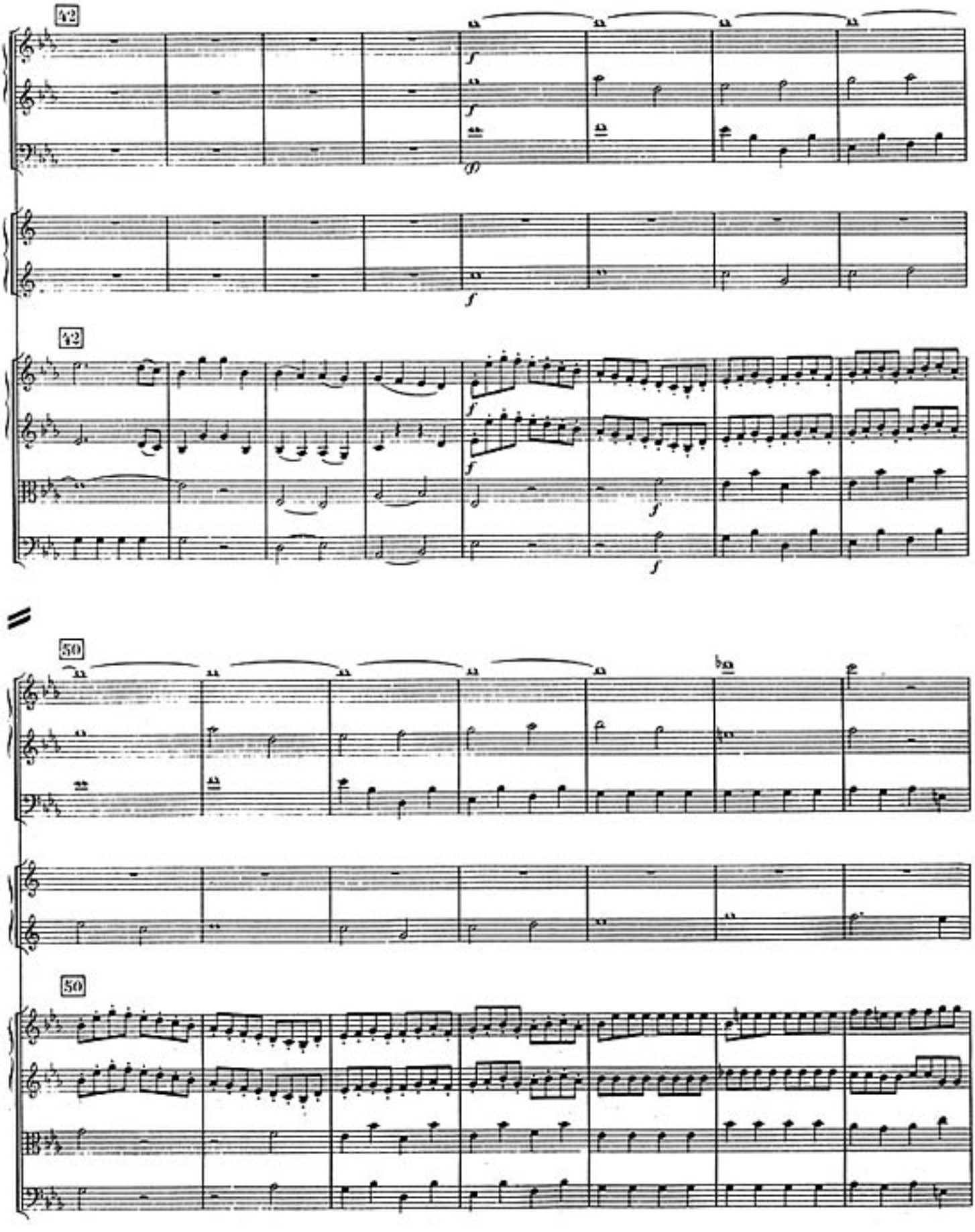
42
f
f
ff
f
42
f
f
f
f
50
50

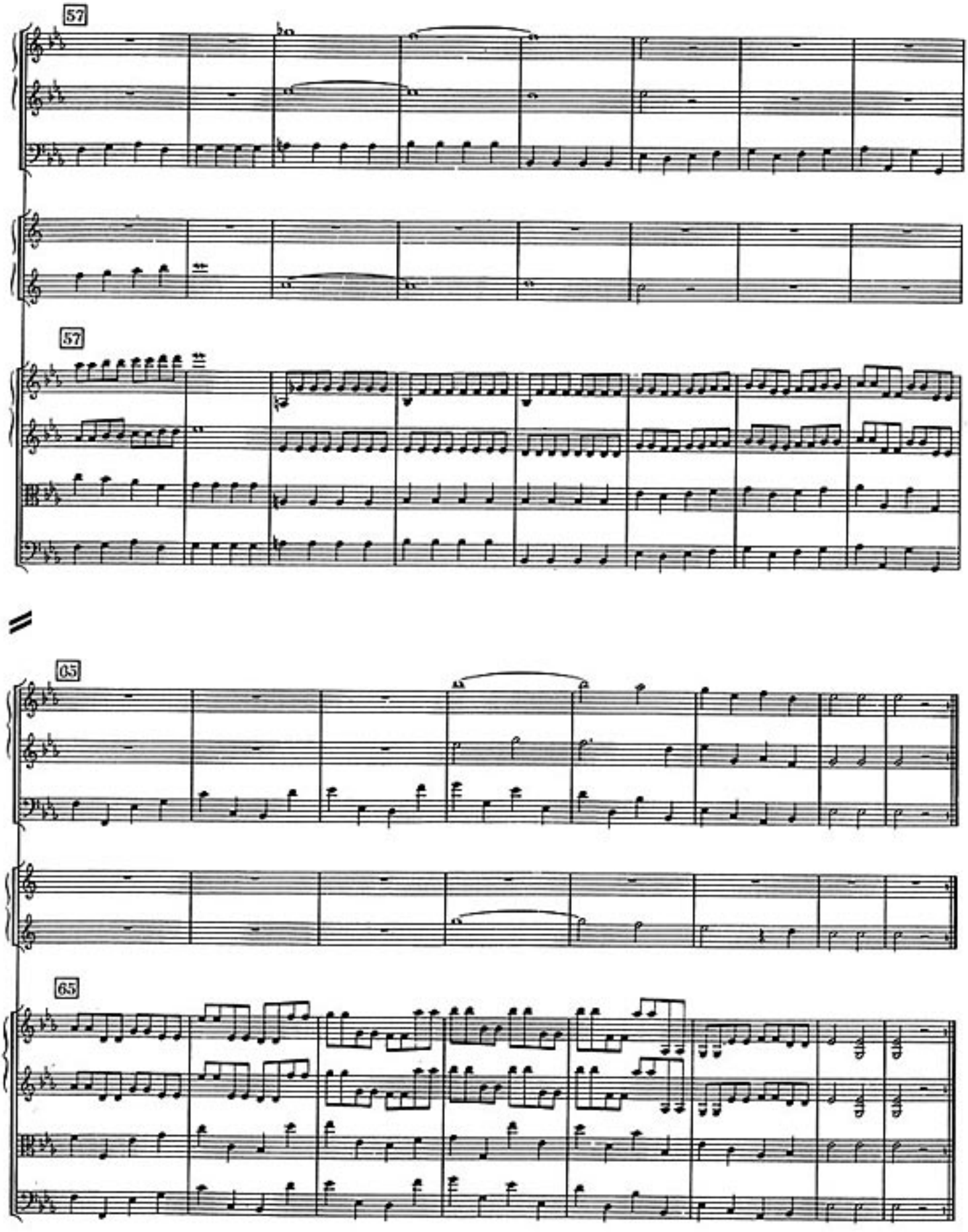
57
57
65

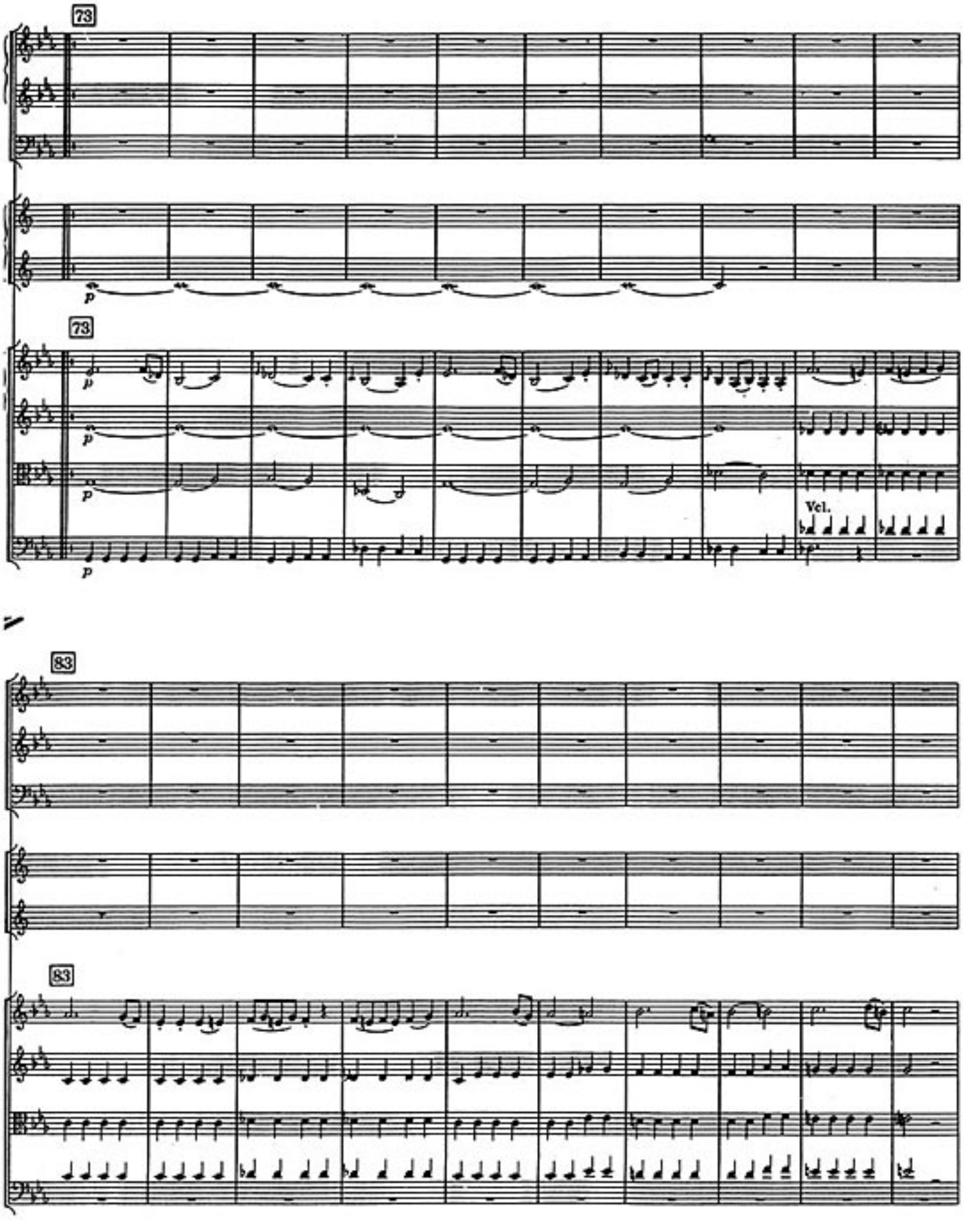
73
p
73
p
p
p
p
Vcl.
83
83

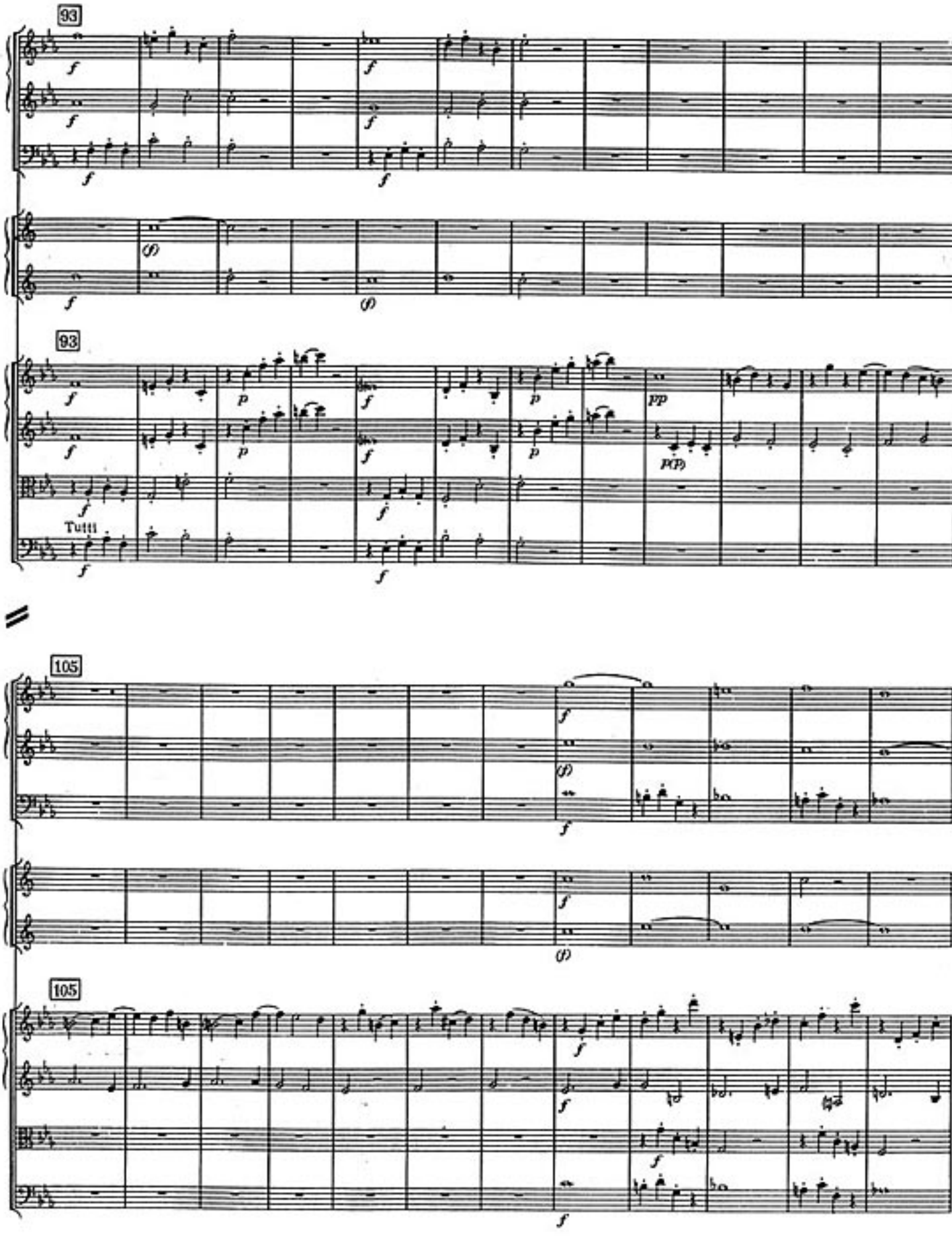
93
93
Tutti
105
105

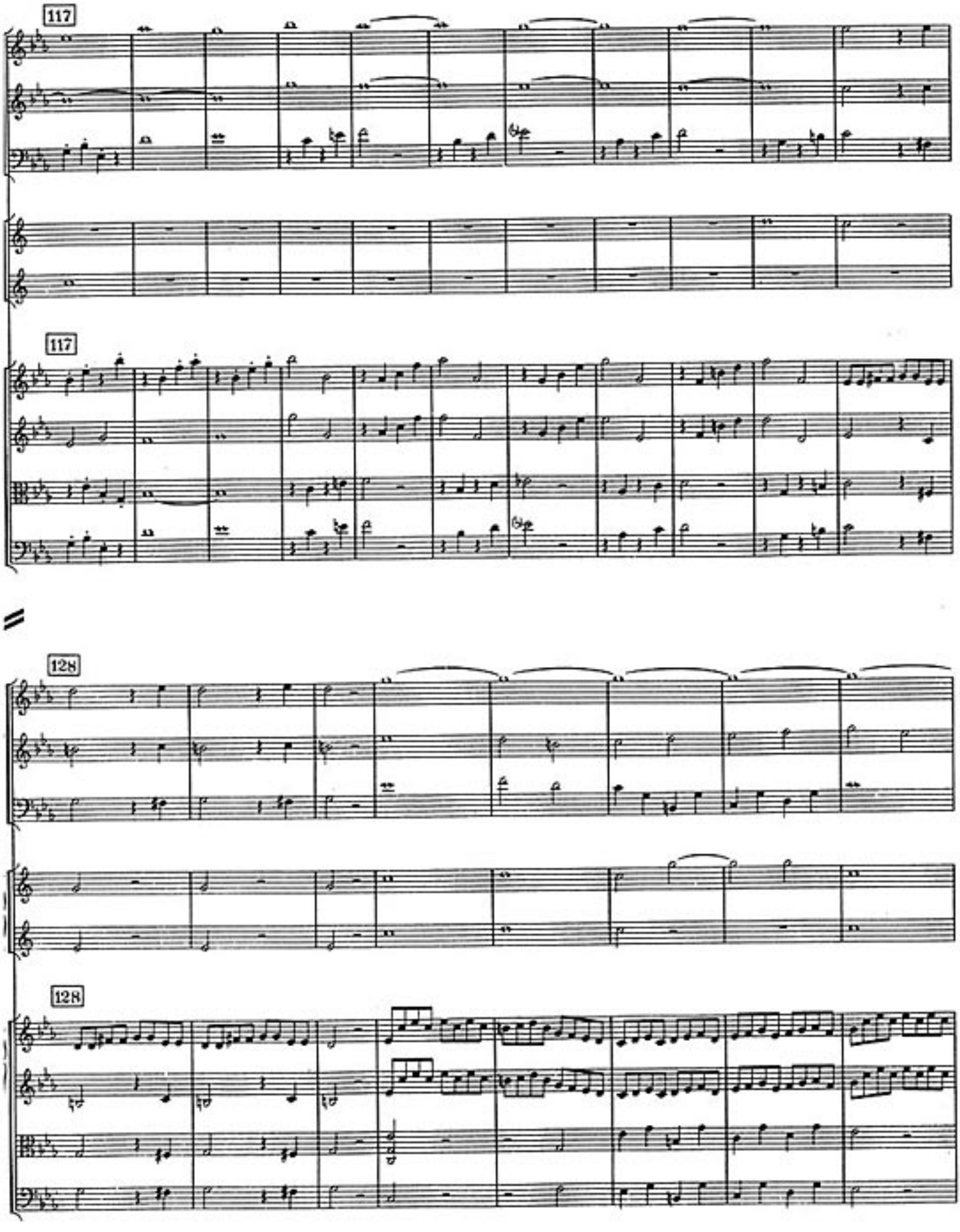
117
117
128
128

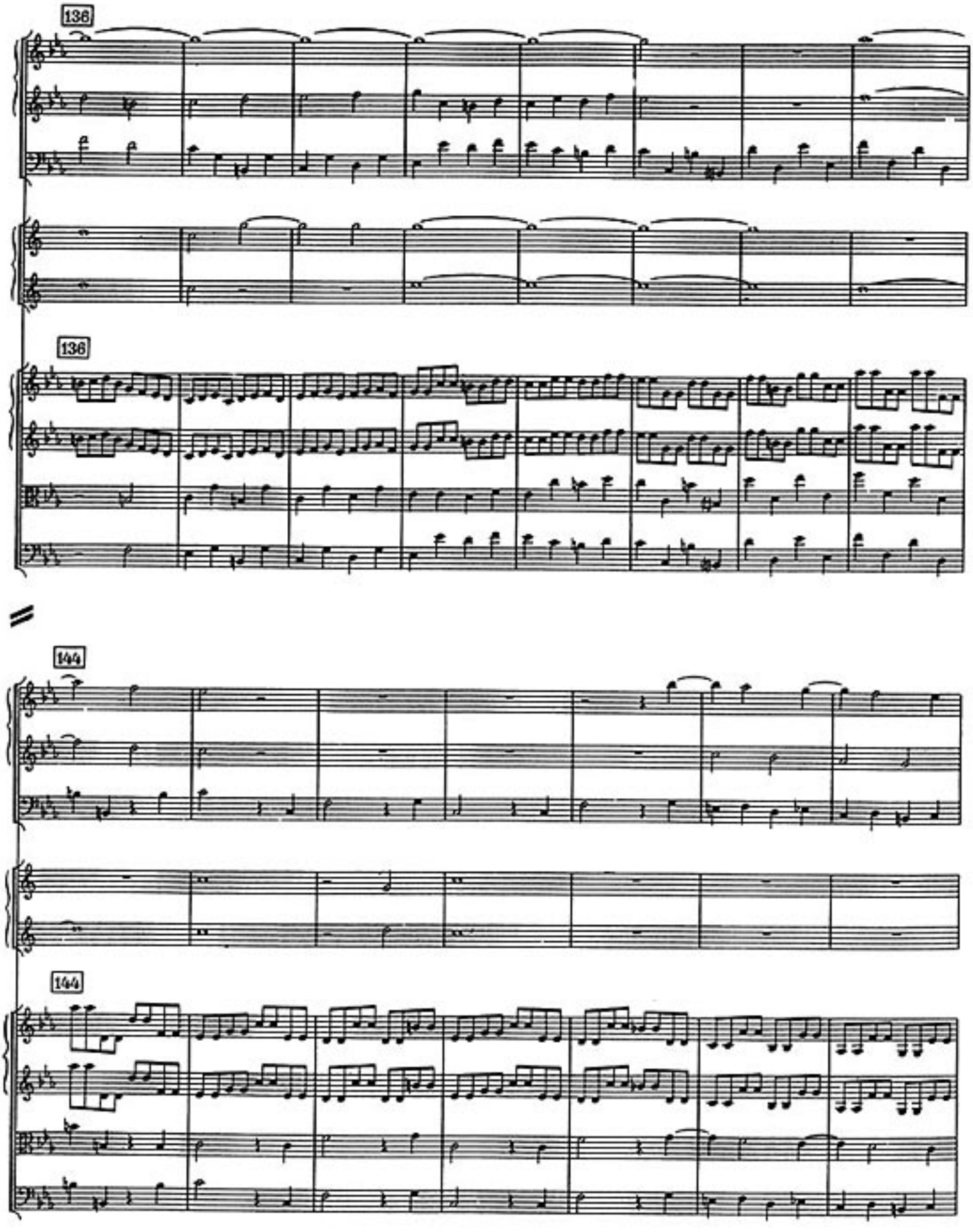




H. M. P. 40

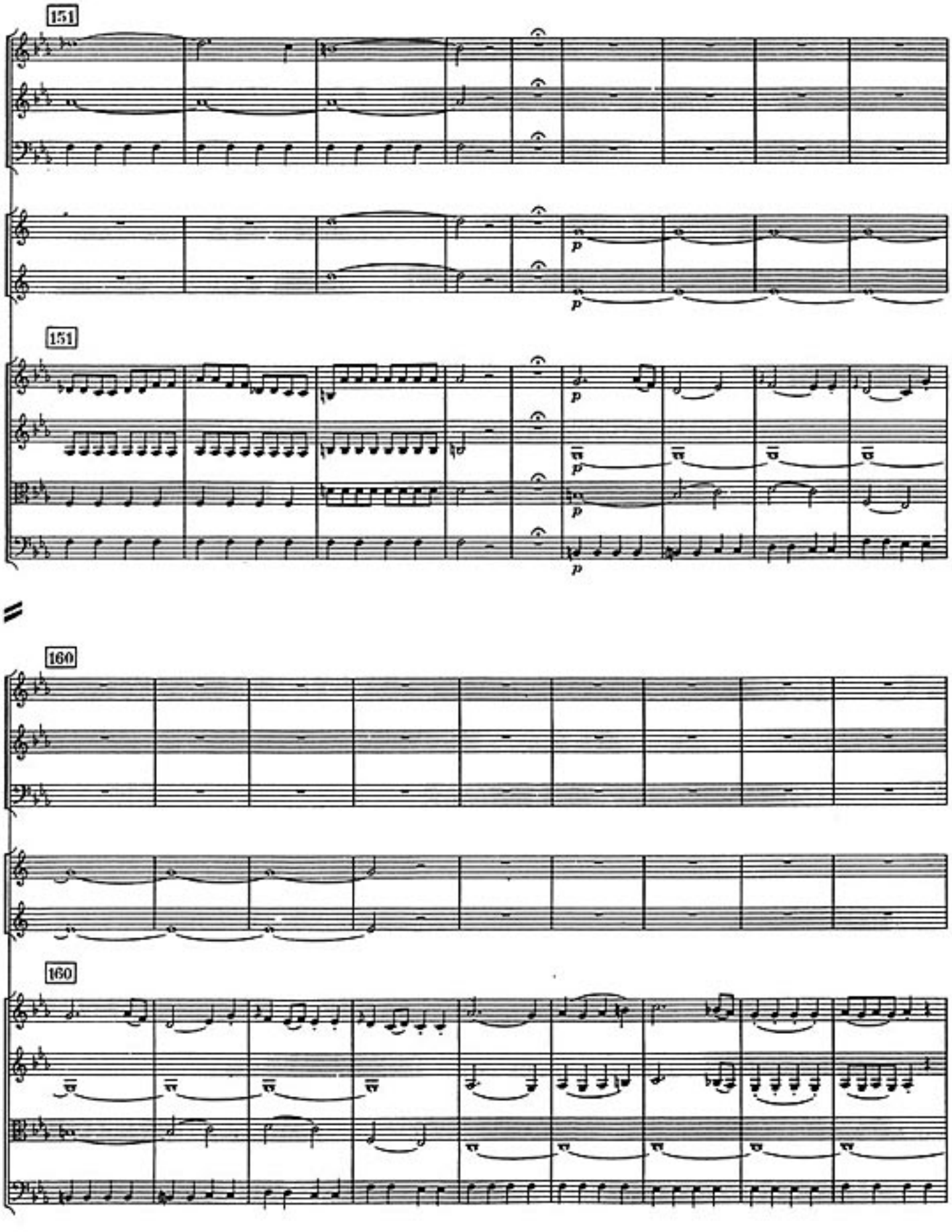
151
p
151
160
160

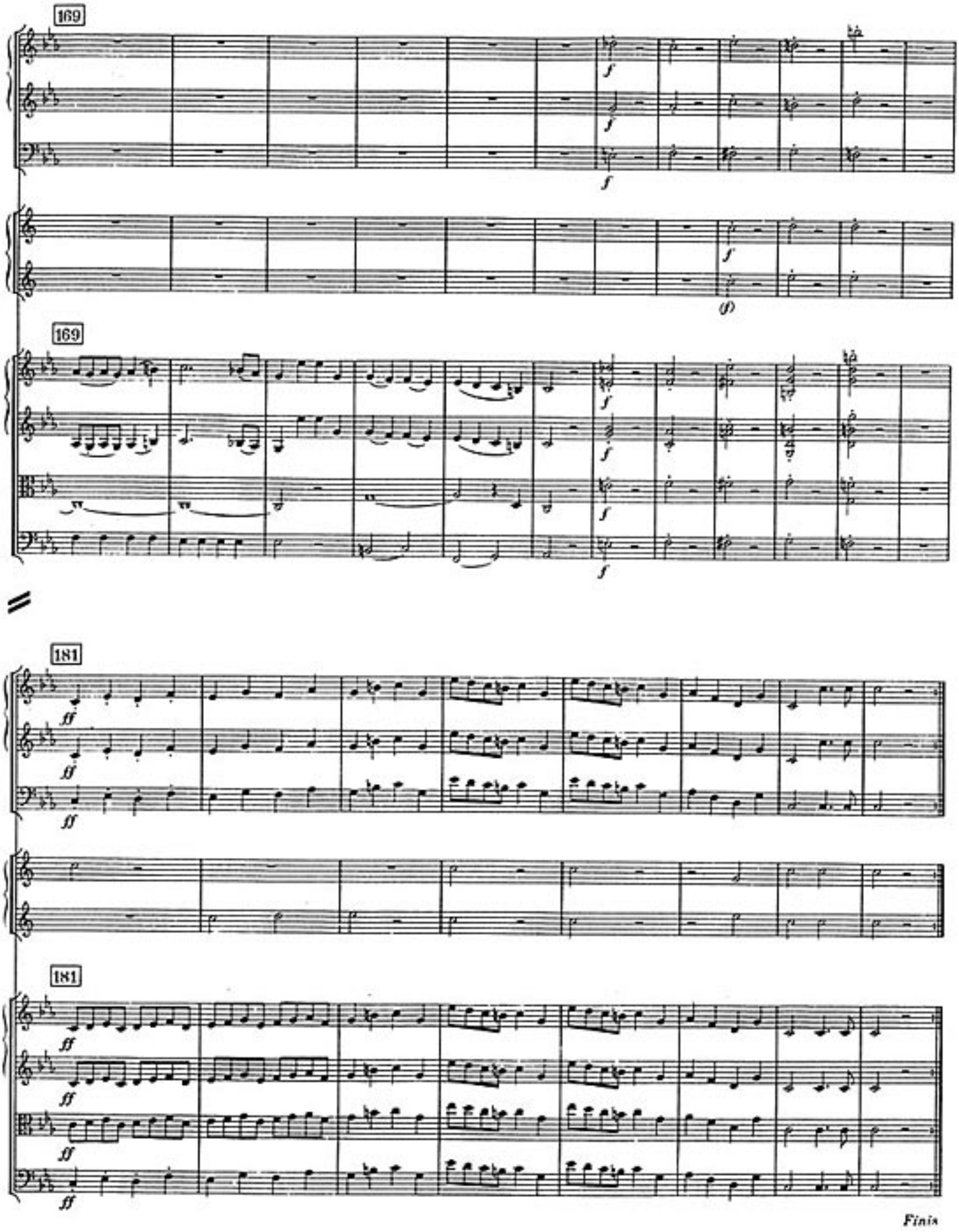
169
f
f
f
f
169
f
f
f
f
181
ff
ff
ff
181
ff
ff
ff
ff
Finis