Tuonne taakse metsämaan

suomal. kansansäv.

Andante doloroso

sov. T. Kuula

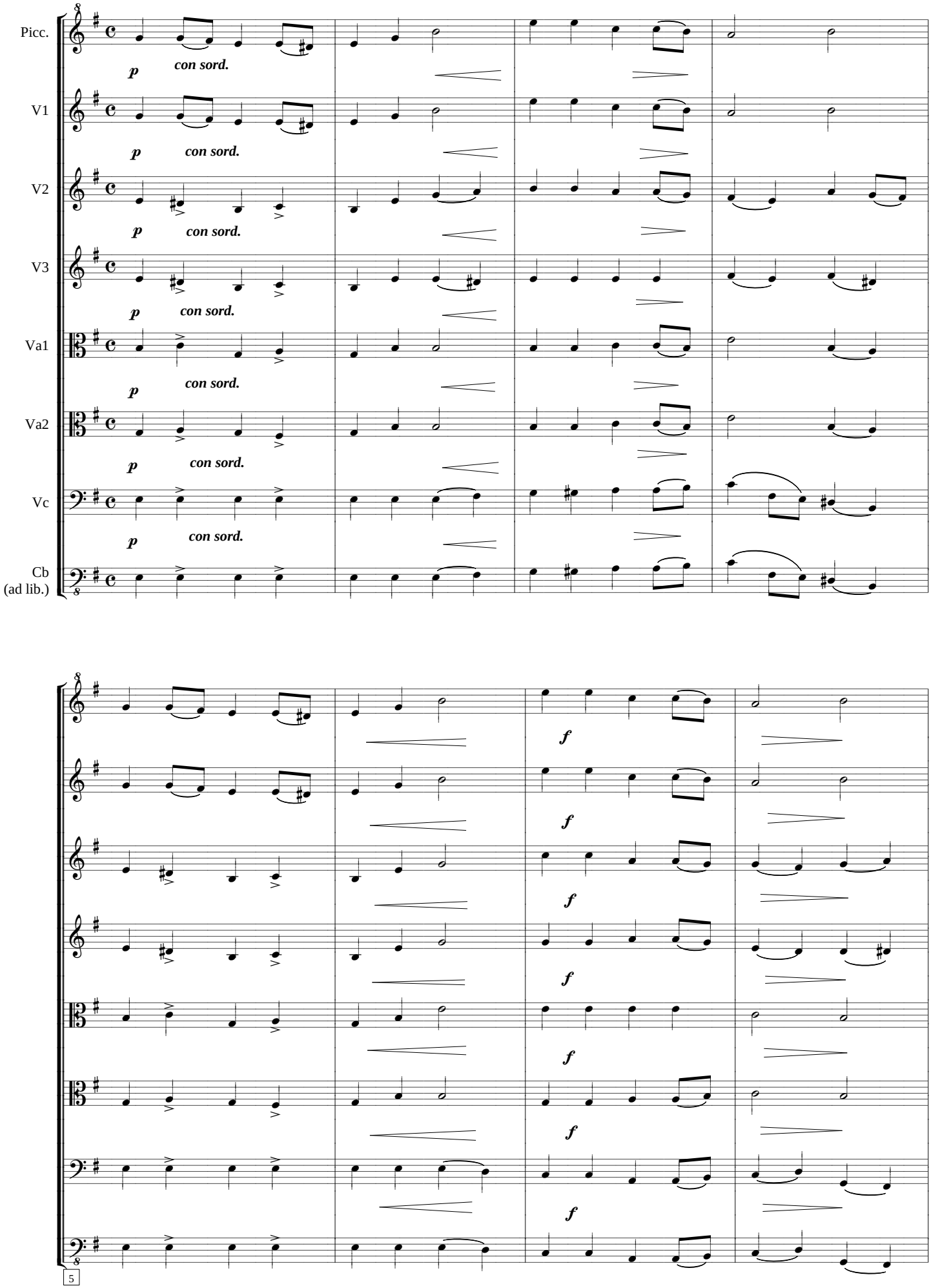

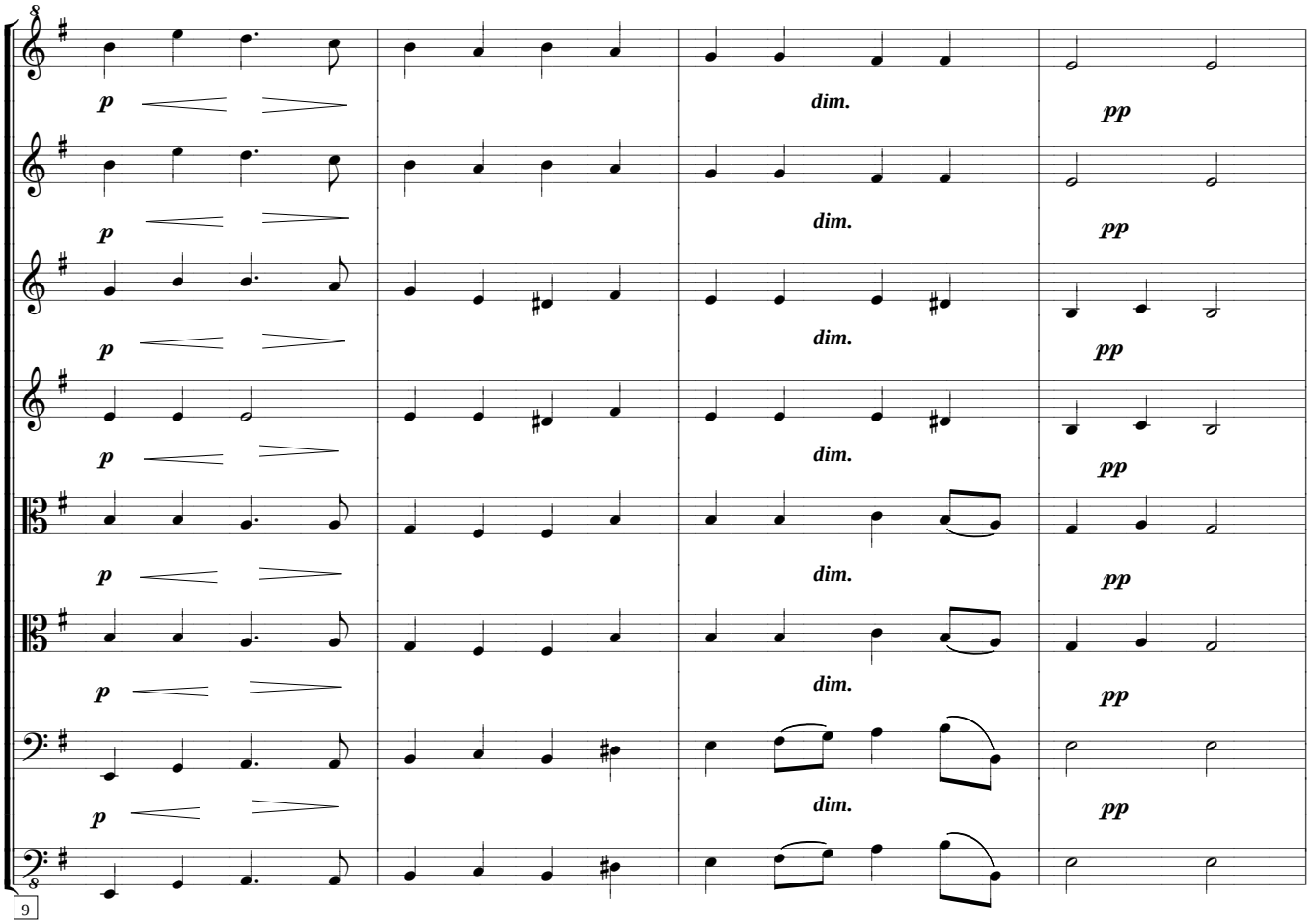
p
dim.
pp
9

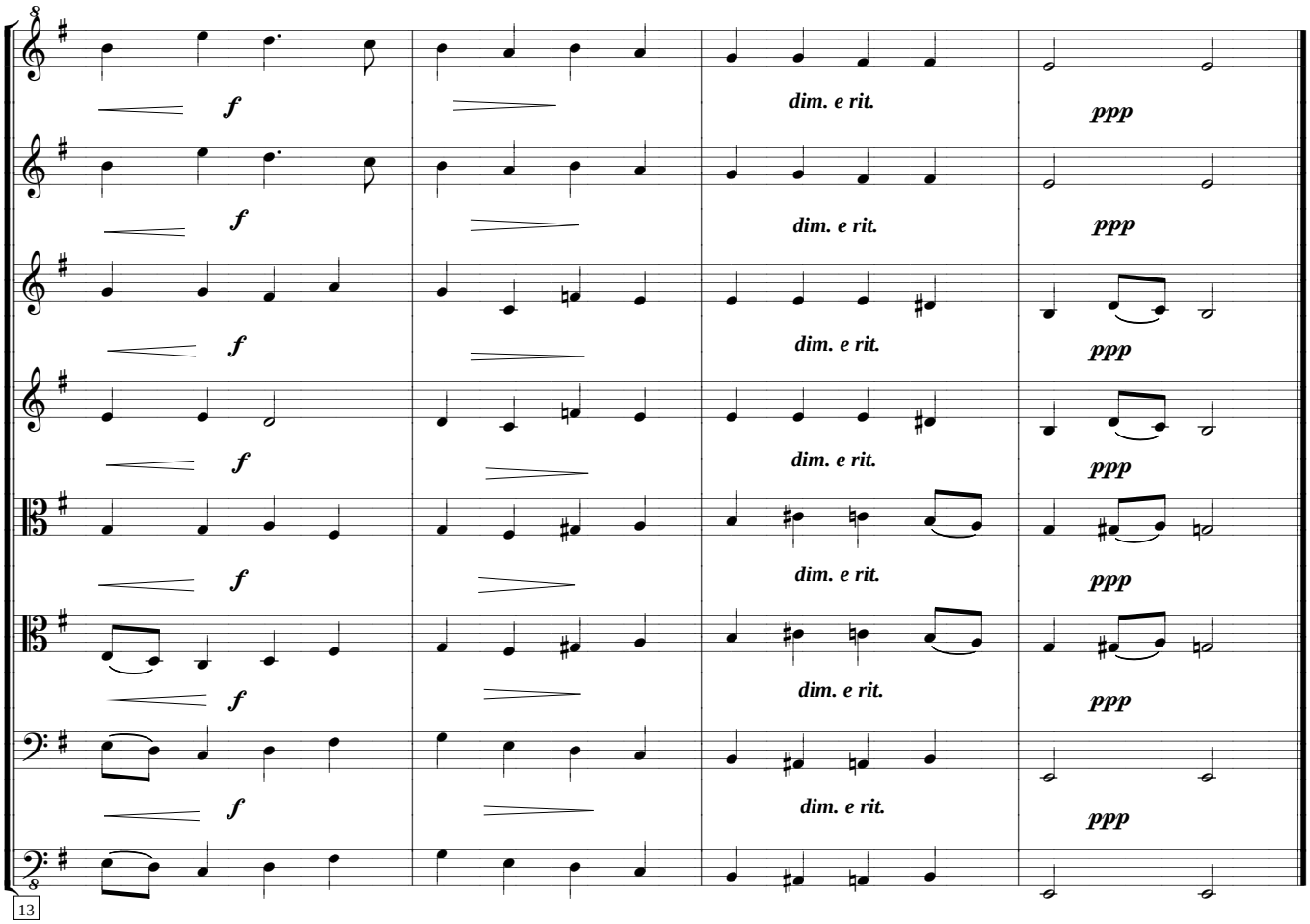
f
dim. e rit.
ppp
13