L. VAN BEETHOVEN

GAVOTTE IN F MAJOR

For Pianoforte, Four Hands

Edited by HAROLD BAUER

PUBLISHED:

Pianoforte, Four Hands

Concert Version for Two Hands by Harold Bauer

Easy Version for Two Hands by Carl Deis

Organ Transcription by Edward Shippen Barnes

Violin Transcription by A. Walter Kramer

G. SCHIRMER, INC., NEW YORK

T

This composition, Price, 40 cents, in U. S. A

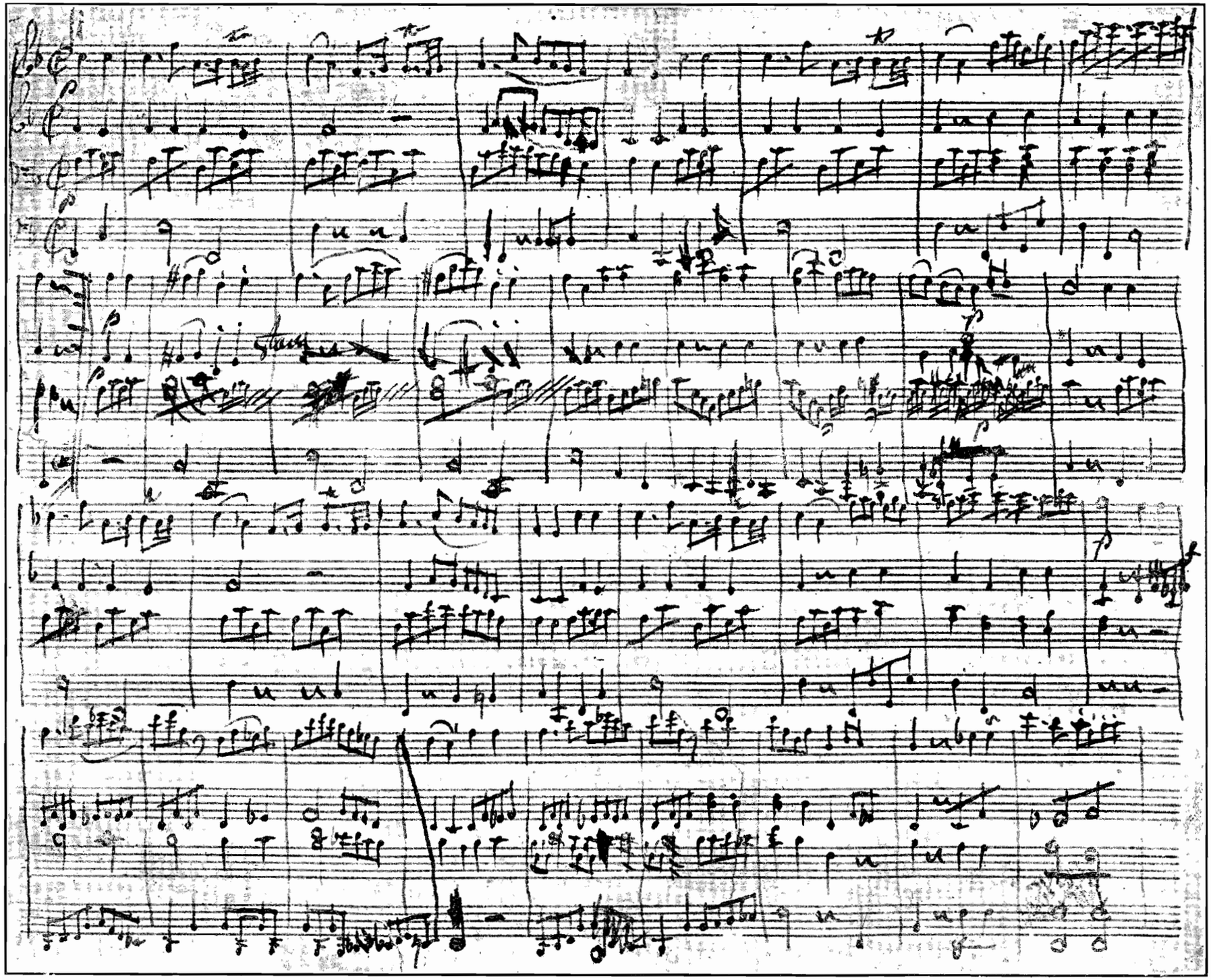

Fac-simile of first page of an unpublished Gavotte for four hands by Beethoven

M
204
B415gB

52441

The present edition of an unpublished gavotte by Beethoven is due to investigations made in 1908 by Messrs. Georges de St. Foix and Théodore de Wyzewa with the object of establishing the authenticity of certain autograph manuscripts heretofore attributed to Mozart.

These manuscripts, originally in the possession of the Emperor of Austria, were presented by him, oddly enough, to no less a person than the Sultan Abdul Aziz of Turkey, who subsequently gave them to his music director Guatelli Pasha. The well known English collector Julian Marshall bought them from Guatelli's son and they were ultimately acquired by the British Museum.

A close examination of these manuscripts resulted in the startling conclusion that not only had a serious error been committed in attributing them to Mozart, but that the idiosyncrasies of style and handwriting proved beyond the possibility of doubt that they could have emanated from no other pen than that of Beethoven.

This charming gavotte, which represents Beethoven in his earliest and consequently most Mozartian period (about 1786), was played for the first time by Mme. Olga Samaroff and the editor at a concert given by the Beethoven Association on January 13, 1920, in New York.

HAROLD BAUER.

29508

Date Due

JUL 14 '52
DEC 10 '54
JAN 4 '58
JUL 10 '61
NOV 20 '75

Gavotte in F Major

Edited by
Harold Bauer

SECONDO

L. van Beethoven
(Composed about 1786)

Andantino (♩ = 92)

Piano

p *pp* *p* *pp* *mf* *p* *pp* *ppp*

Copyright, 1920, by G. Schirmer, Inc.
Printed in the U. S. A.

Gavotte in F Major

Edited by
Harold Bauer

PRIMO

L. van Beethoven
(Composed about 1786)

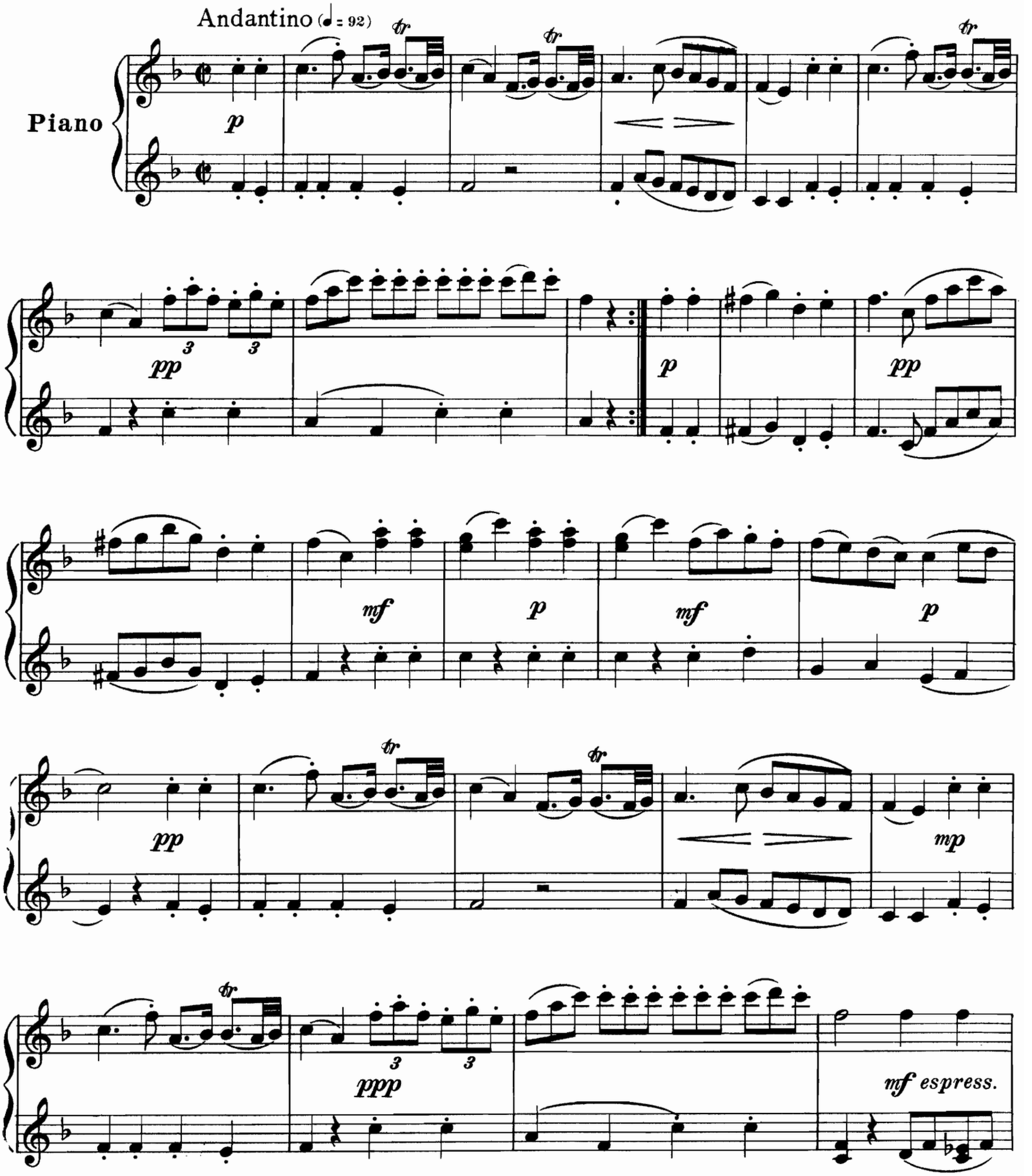

Copyright, 1920, by G. Schirmer, Inc.
Printed in the U. S. A.

SECONDO

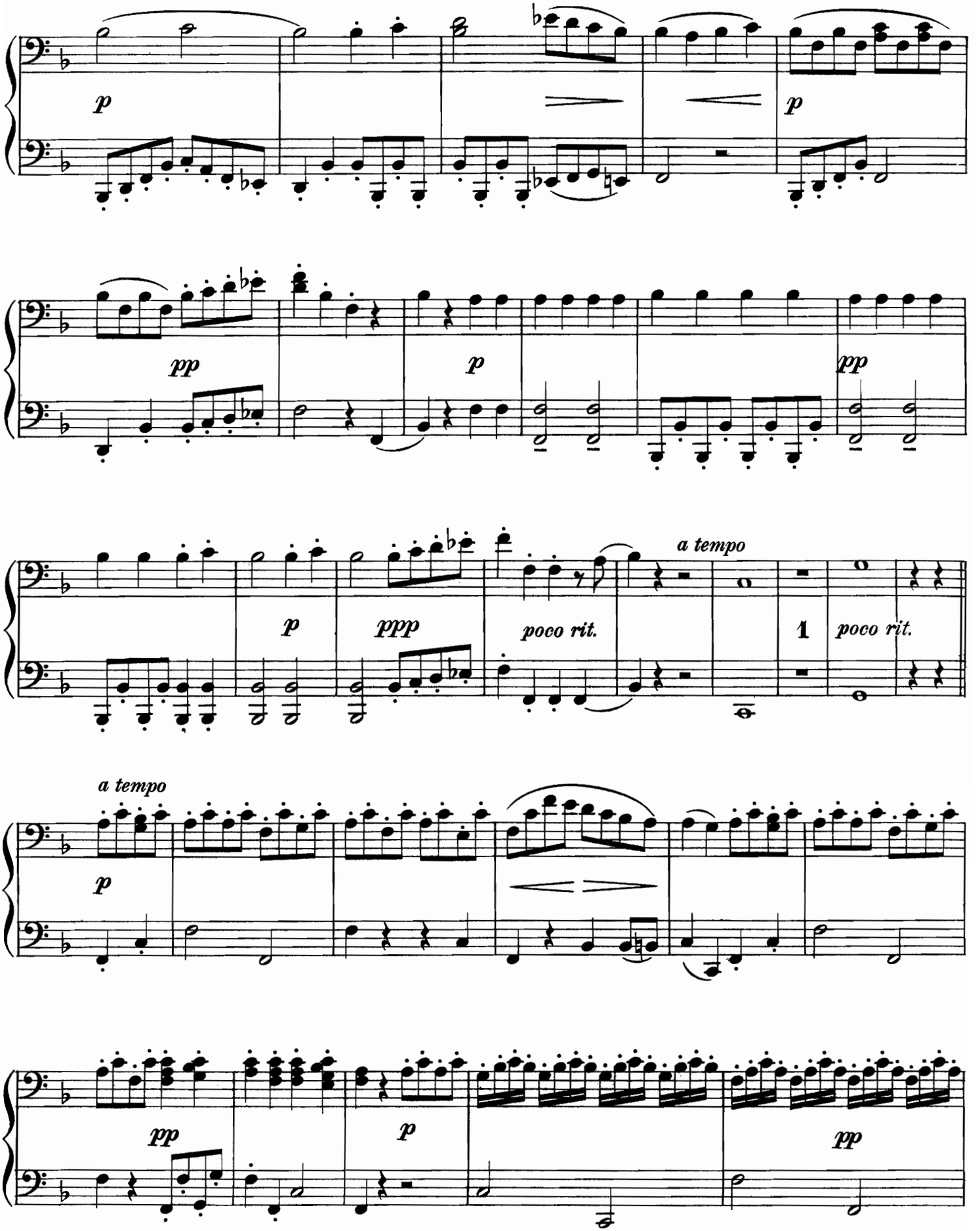

p *mf* *pp*

mf espress. *p* *mf*

p *pp* *poco rit.* *a tempo* *p* *espress.* *ppp* *poco rit.*

a tempo *p*

pp *p* *pp*

SECONDO

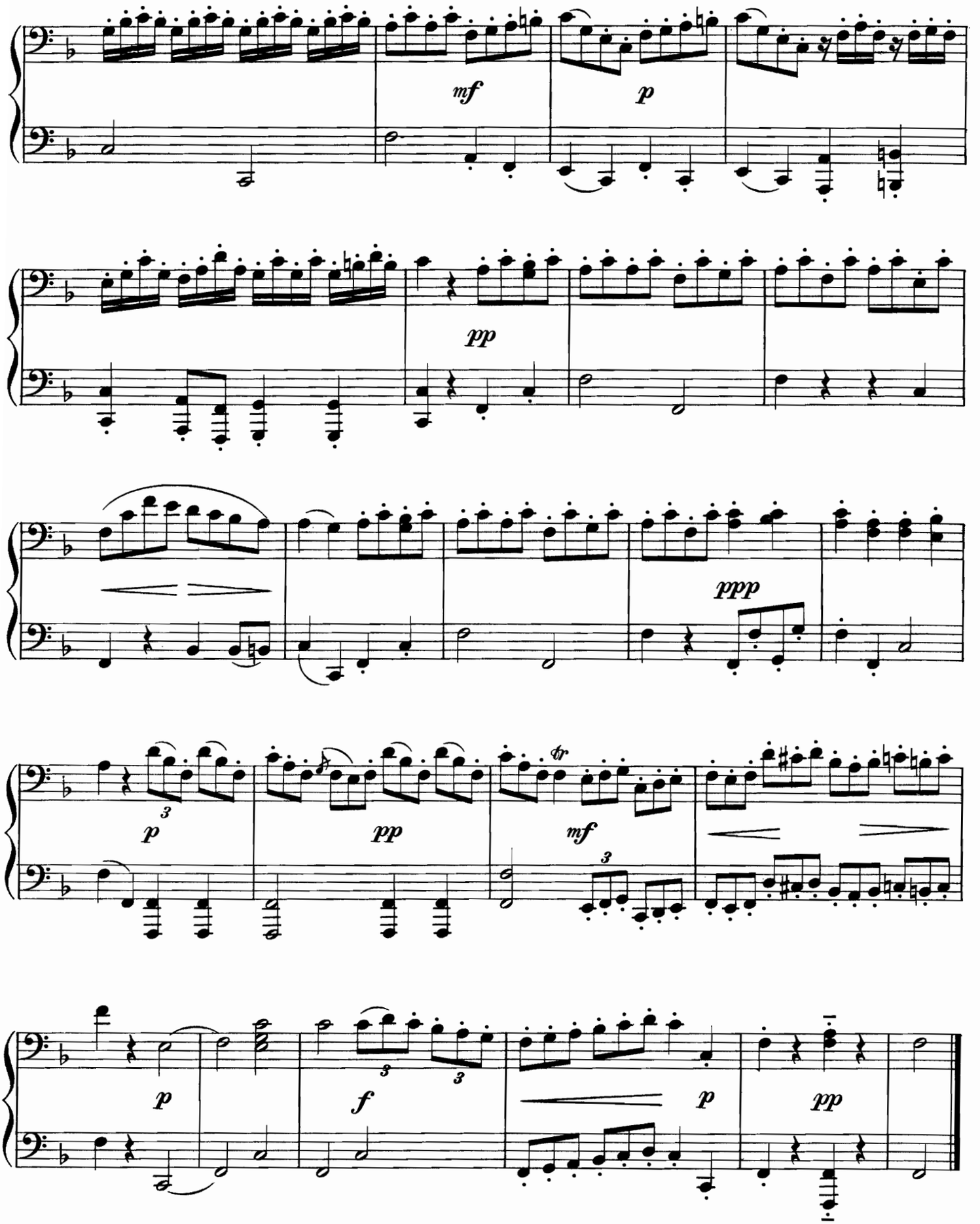

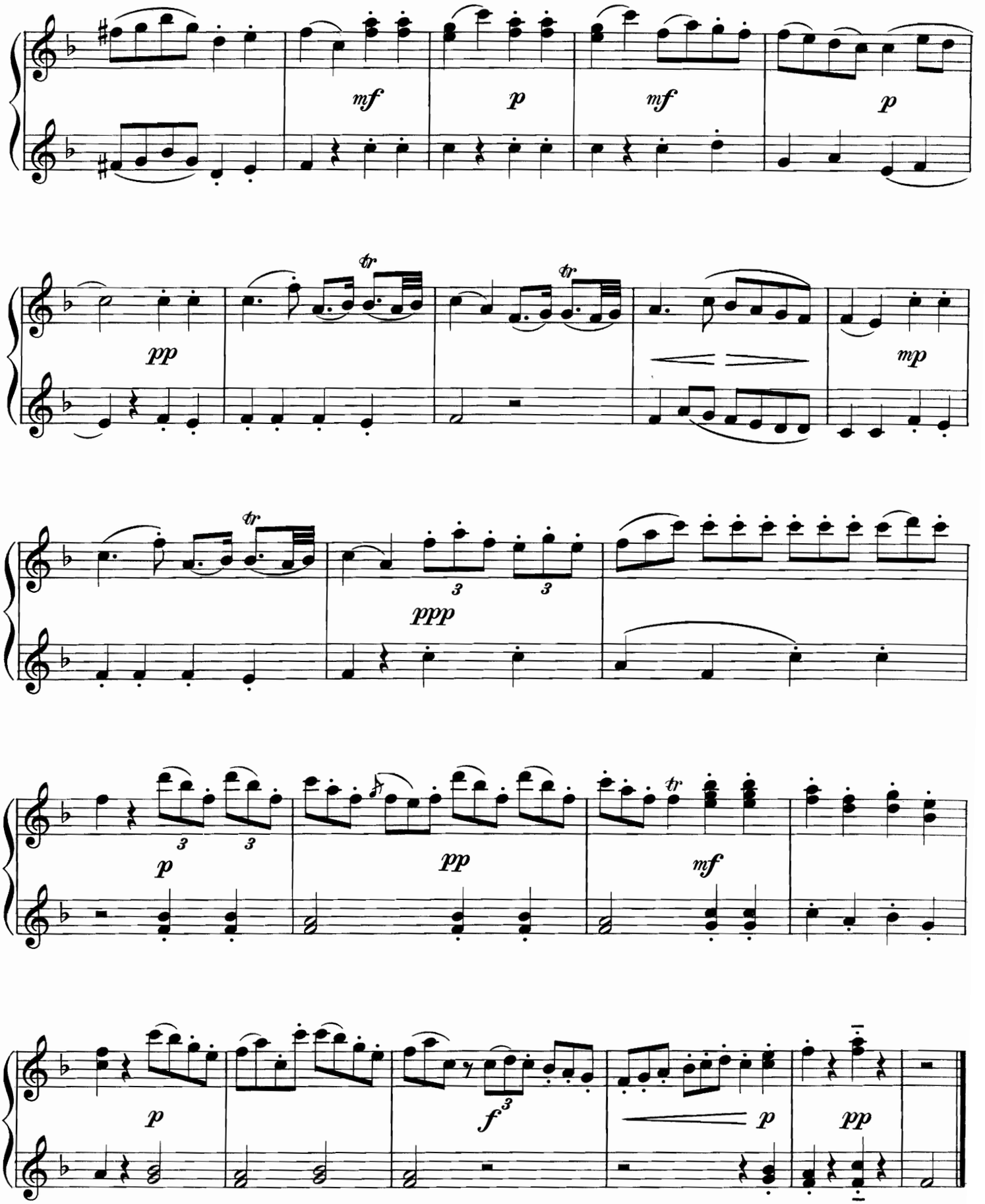
mf
p
mf
p
pp
tr
tr
mp
tr
ppp
3
3
p
3
3
pp
tr
mf
p
f
3
p
pp

RECITAL ❖ PIECES ❖ OF EXCEPTIONAL ❖ MERIT

For Piano

❖ ❖ ❖

BACH, J. S.
Partita, B♭ (Transcribed by Harold Bauer)
Toc ta (Transcribed by Harold Bauer)

BOYLE, G. F.
Concerto, Dm. (2nd Piano part in score)

CAMPBELL-TIPTON, LOUIS
Sonata Heroic

CARPENTER, JOHN ALDEN
Concertino (2nd Piano part in Score)

GRAINGER, P. A.
Children's March (2 Pianos, 4 Hands in Score)
Hill Songs, I and II (2 Pianos, 4 Hands in Score)
In a Nutshell. Suite (2nd Piano part in Score)

GRIFFES, CHARLES T.
Sonata

HÄNDEL, G. F.
Suite, G major (Transcribed by Arthur Whiting)

HUSS, HENRY HOLDEN
Concerto, B (2nd Piano part in Score)

LEVITZKI, MISCHA
Valse, Op. 2

MACFADYEN, ALEXANDER
Sonata, Op. 21

MOUSSORGSKY, MODESTE
Pictures at an Exposition (Revised and Edited by Harold Bauer)

OLDBERG, ARNE
Concerto, Gm. (2nd Piano part in Score)

POWELL, JOHN
Rhapsodie Négre (2nd Piano part in Score) (In preparation)
Sonata Noble, Op. 21

SORO, ENRIQUE
Sonata

STRAUSS
Wiener Blut Waltz (Arranged by Hughes)

YSAŸE, THÉOPHILE
Concerto, E♭ (2nd Piano part in Score)

G. SCHIRMER, Inc.

3 East 43rd St. New York

A 650