

COLLECTION MUSICALE EN FORMAT NUMÉRIQUE

**Carlo Piazzzi (1645-1709)**

**Balletti... a tre, due violini e violone. Op. seconda**  
**Bologna, Giacomo Monti, 1681 - I Bc (BB 144)**

**Balletto primo**

*2 violons & basse*

CONÇU POUR UNE LECTURE SUR TABLETTE NUMÉRIQUE

(1.) Balletto. *Grave.*

Violino I

Violino II

Violone

4

4

8

12

6

16

## (2.) Corrente.

8

9

18

10

27

35

(3.) Gigha. *Presto.*

11

16

## (4.) Sarabanda.

10

**Carlo Piazzì (1645-1709)**

Balletti... a tre, due violini e violone. Op. seconda  
Bologna, Giacomo Monti, 1681 - I Bc (BB 144)

**Balletto primo**

*2 violons & basse*

(1.) Balletto. *Grave.*

Violino I

4

8

12

16

(2.) Corrente.

8

17

25

34

(3.) Gigha. *Presto.*

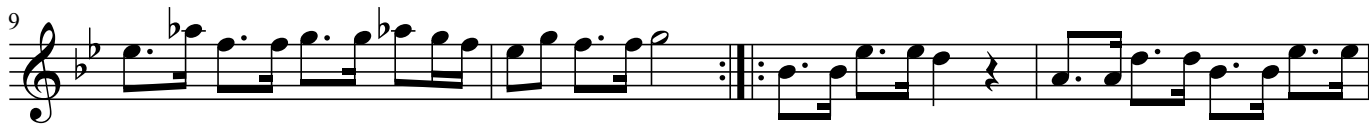

(4.) Sarabanda.

**Carlo Piazzì (1645-1709)**

Balletti... a tre, due violini e violone. Op. seconda  
Bologna, Giacomo Monti, 1681 - I Bc (BB 144)

**Balletto primo**

*2 violons & basse*

(1.) Balletto. *Grave.*

Violino II

4

8

12

16

(2.) Corrente.

11

21

32

(3.) Gigha. *Presto.*

(4.) Sarabanda.

**Carlo Piazzì (1645-1709)**

Balletti... a tre, due violini e violone. Op. seconda  
Bologna, Giacomo Monti, 1681 - I Bc (BB 144)

**Balletto primo**

*2 violons & basse*

(1.) Balletto. *Grave.*

Violone

5

10

15

(2.) Corrente.

9

18

26

34

(3.) Gigha. *Presto.*

(4.) Sarabanda.

