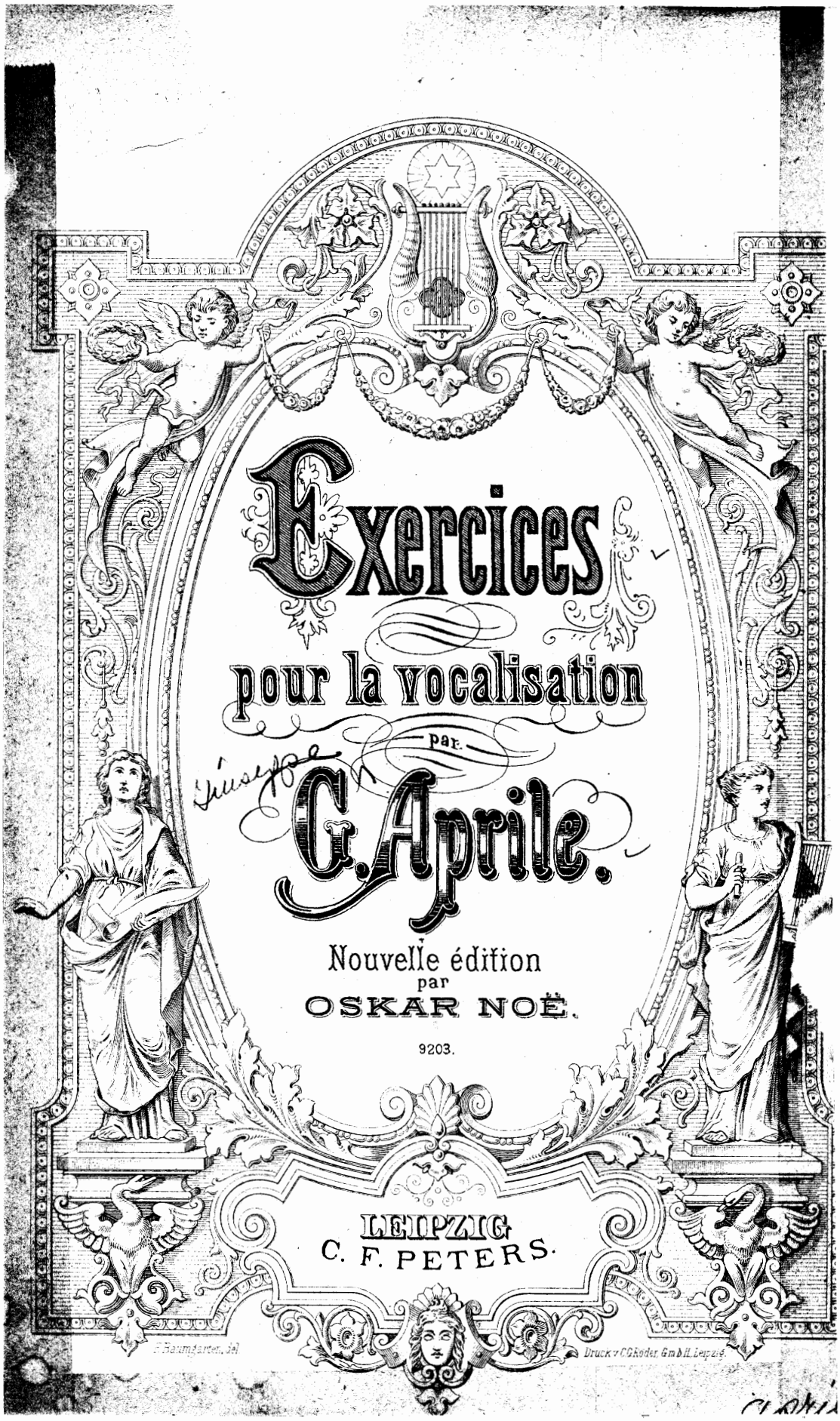

Exercices

pour la vocalisation

par

G. Aprile.

Nouvelle édition
par
OSKAR NOË.

9203.

LEIPZIG
C. F. PETERS.

F. Baumgarten, del.

Druck v. C. G. Röder, G.m.b.H. Leipzig.

MT
885
A654e

Exercices pour la Vocalisation.

(Soprano ou Tenor.)

456207

D. G. Aprile.

Andantino sostenuto.

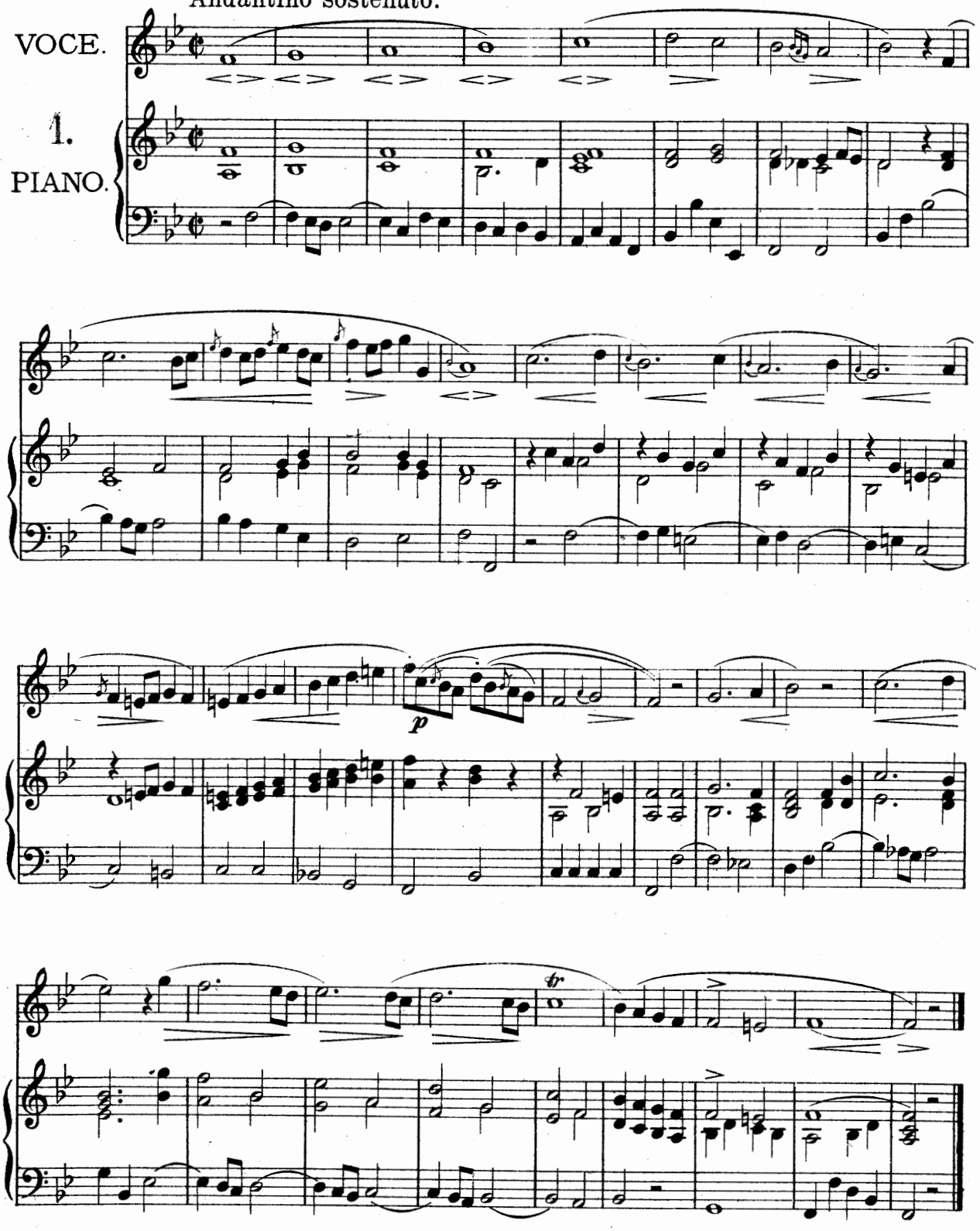

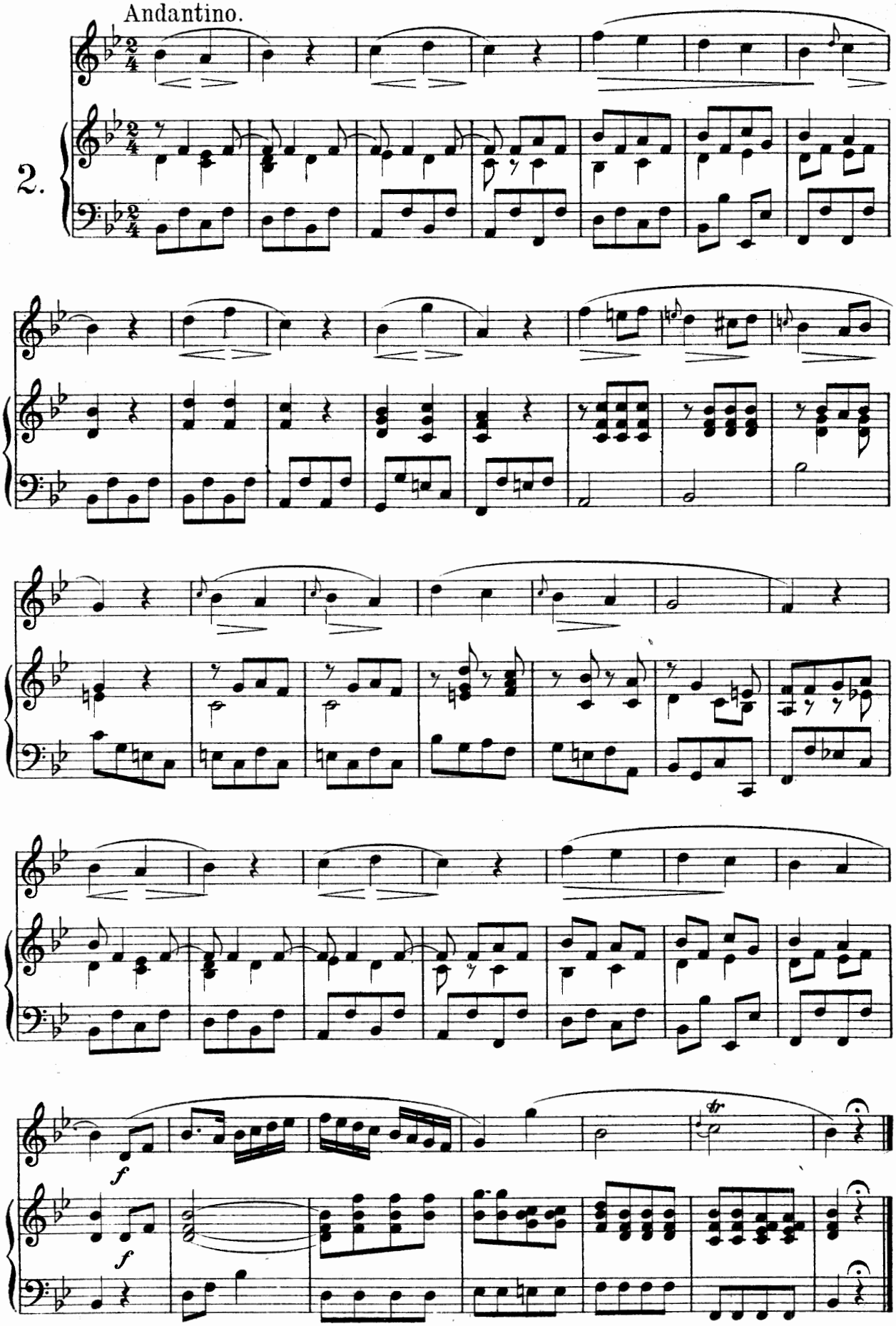
Andantino.
2.
f
f

Andante.

3.

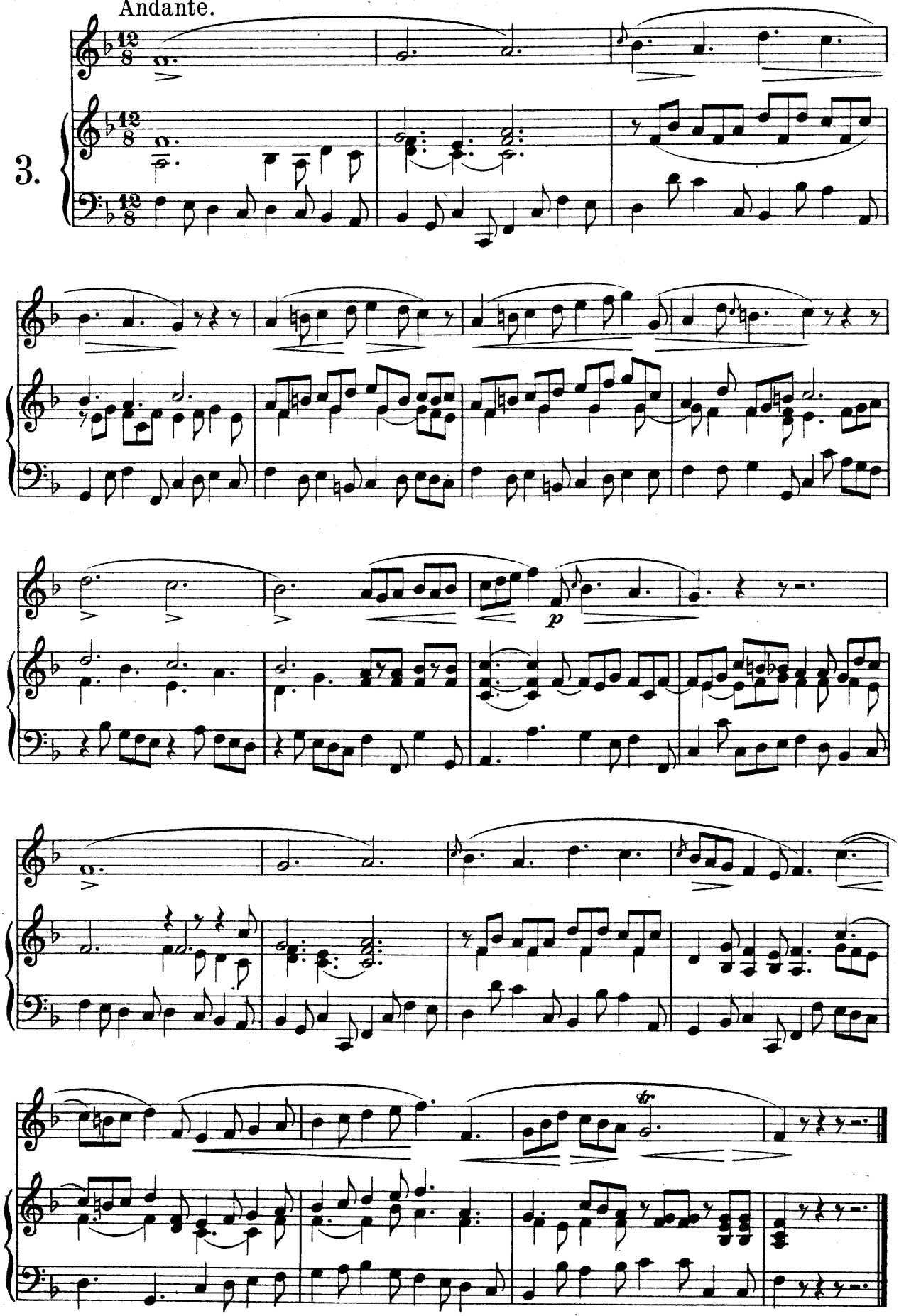

Andantino.

4.

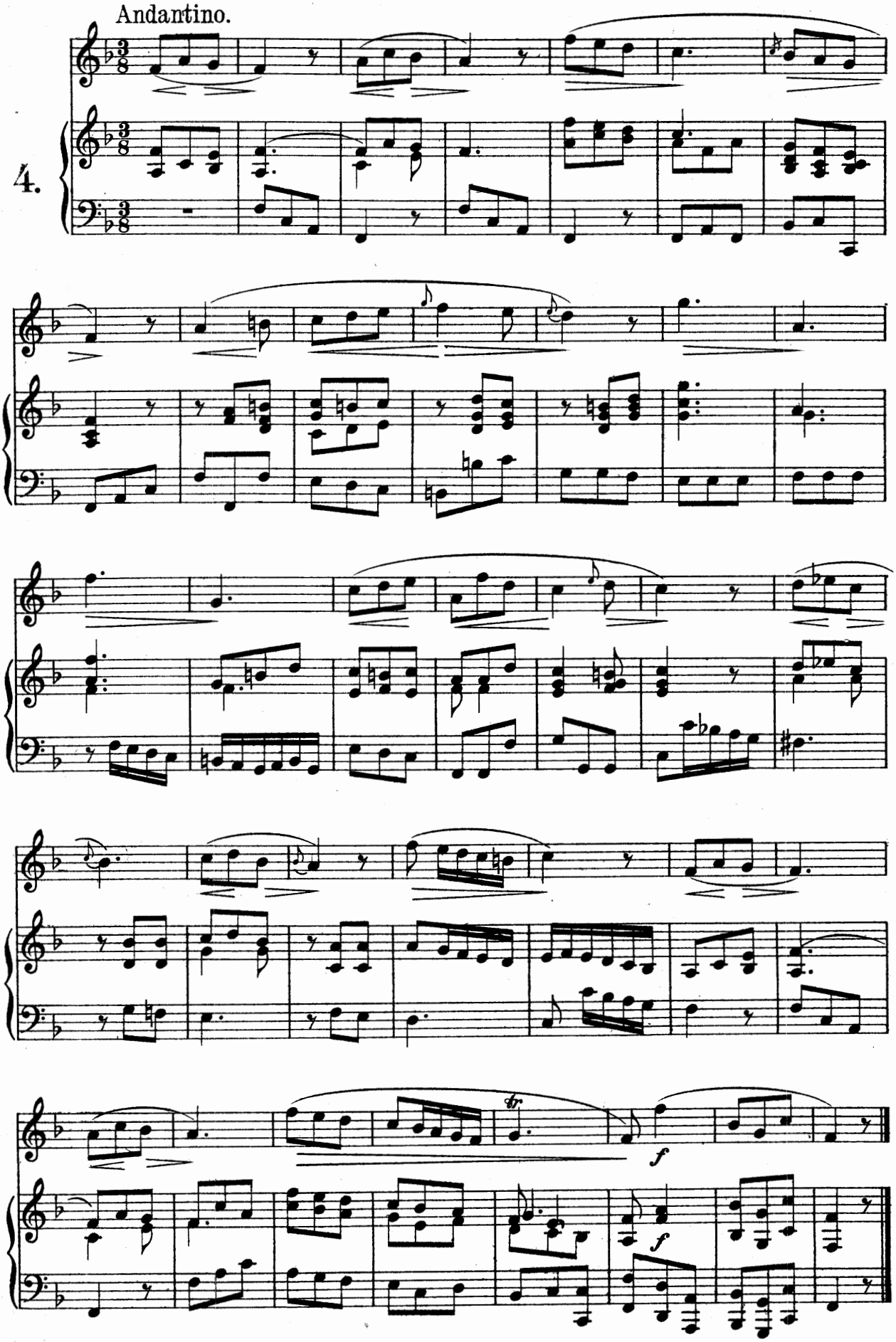

Andante.

5.

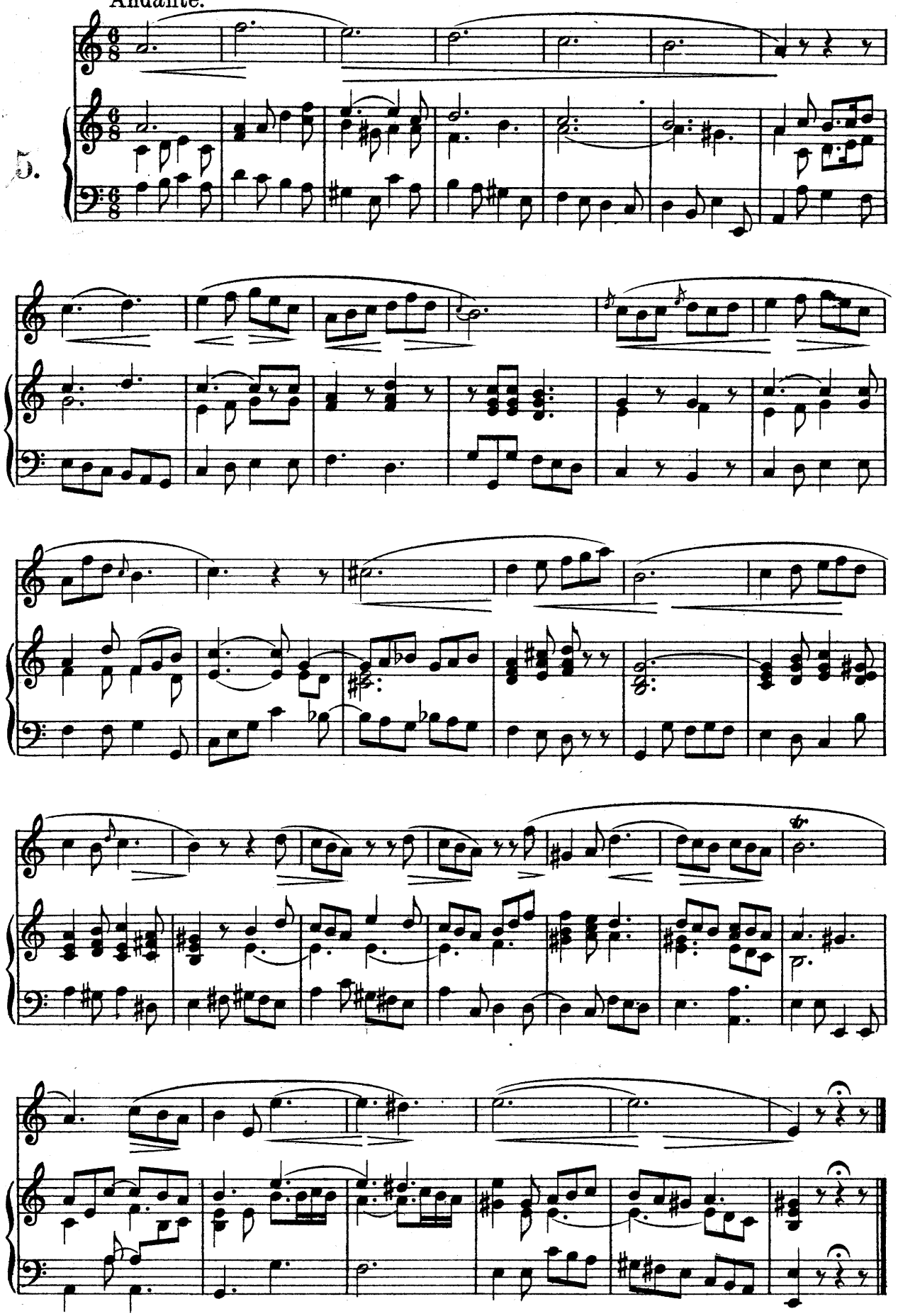

Allegro.

6.

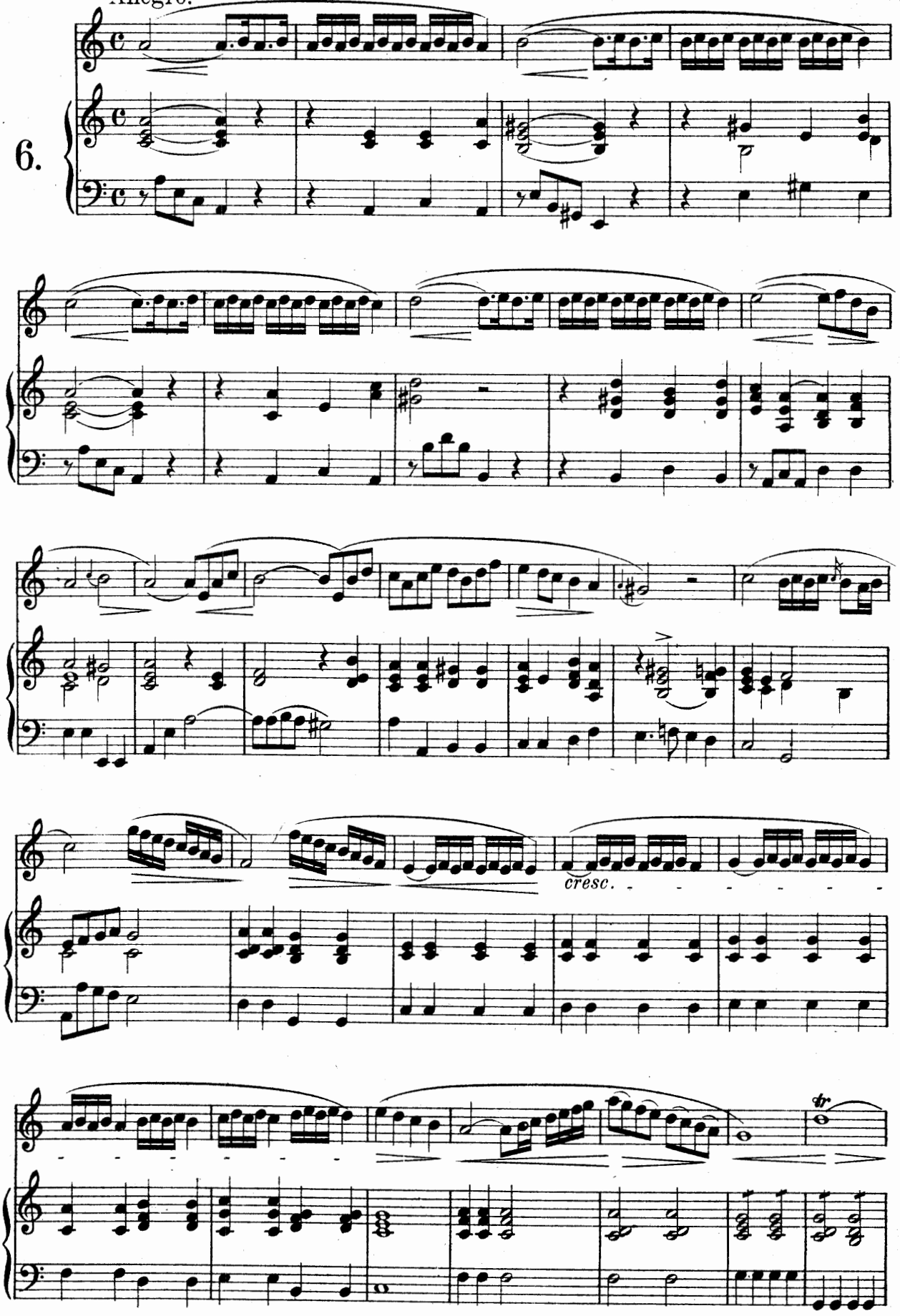

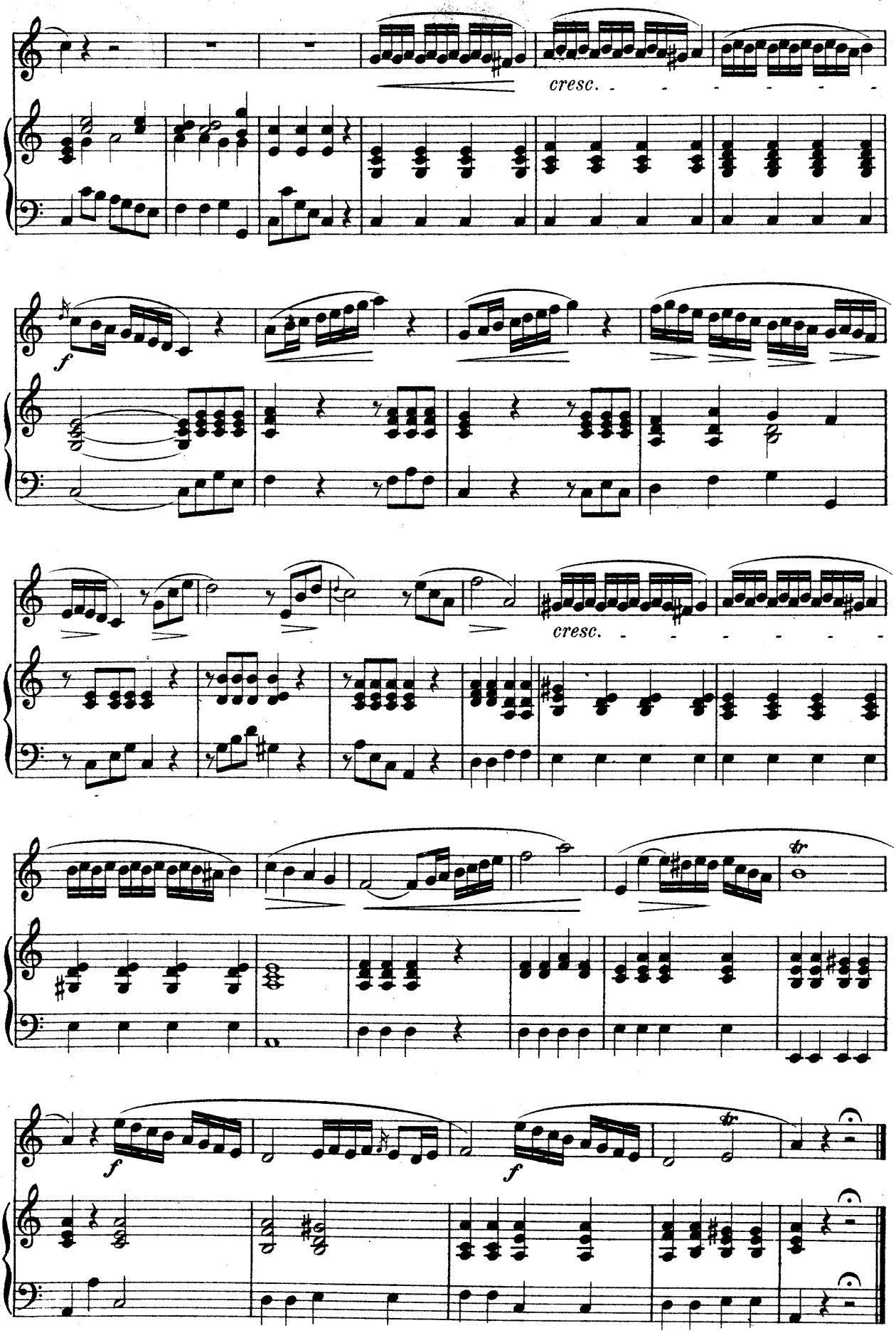
cresc.
f
cresc.
tr
f
f
tr

Larghetto.

7.

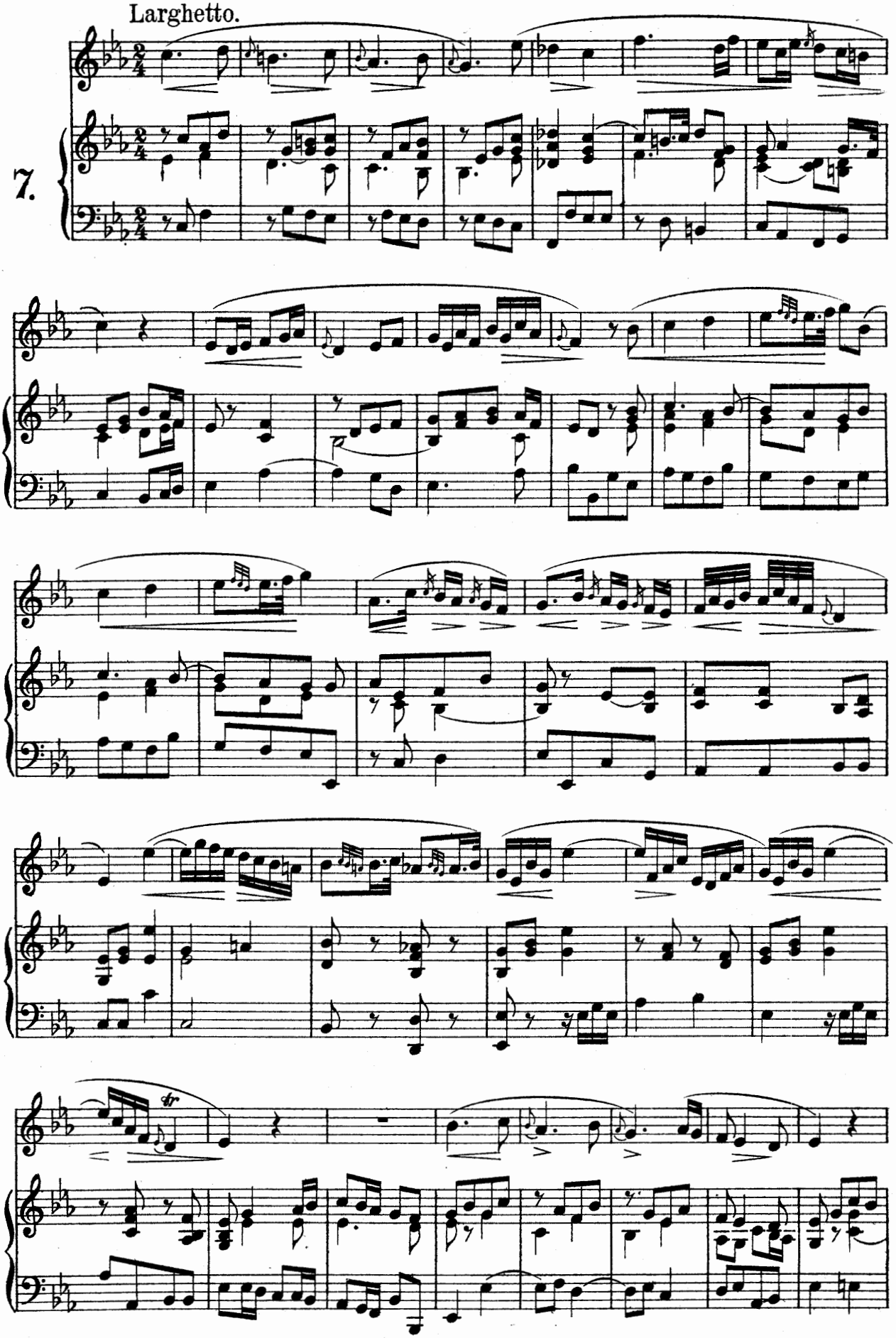

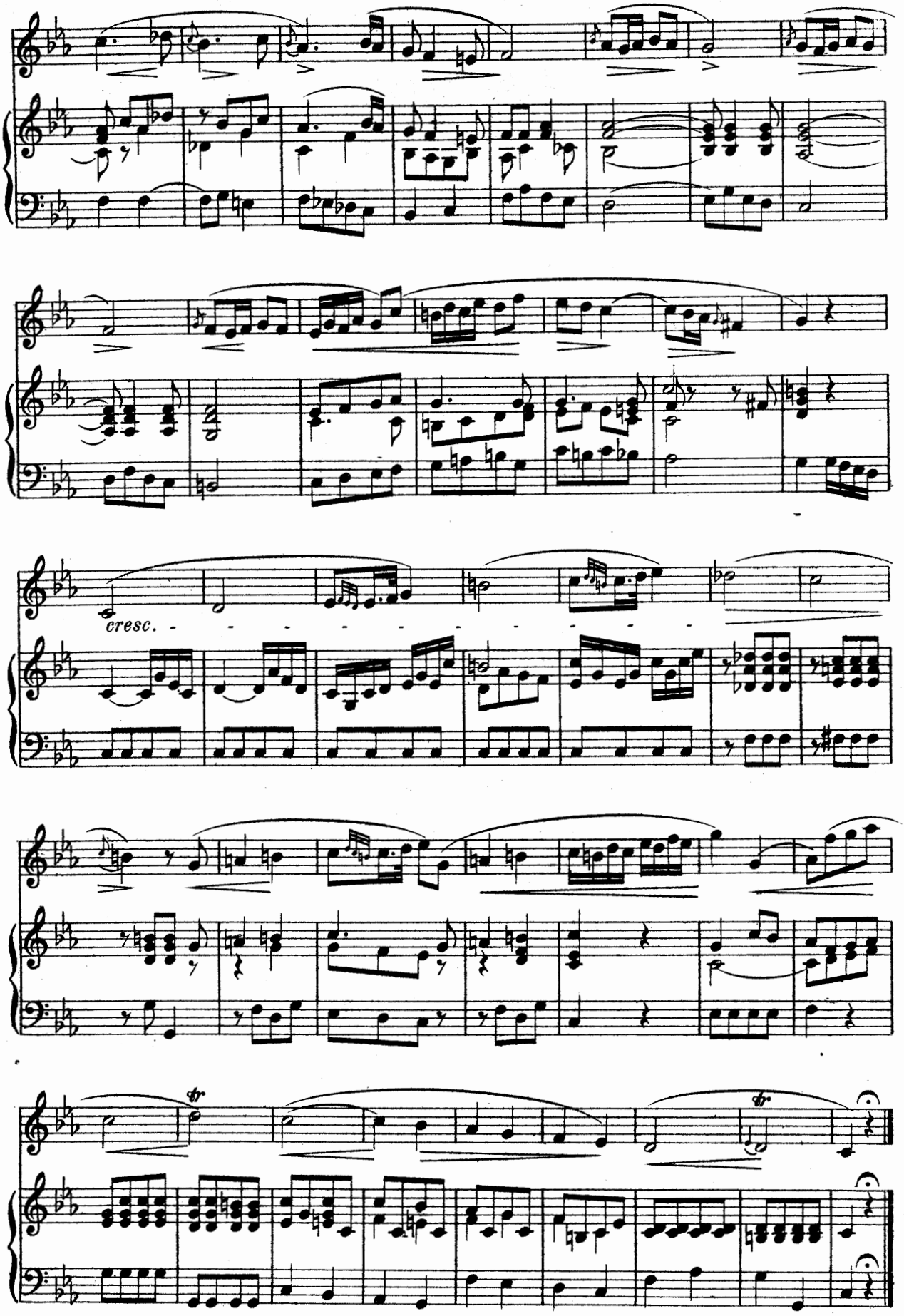
cresc.

Allegretto.

8.

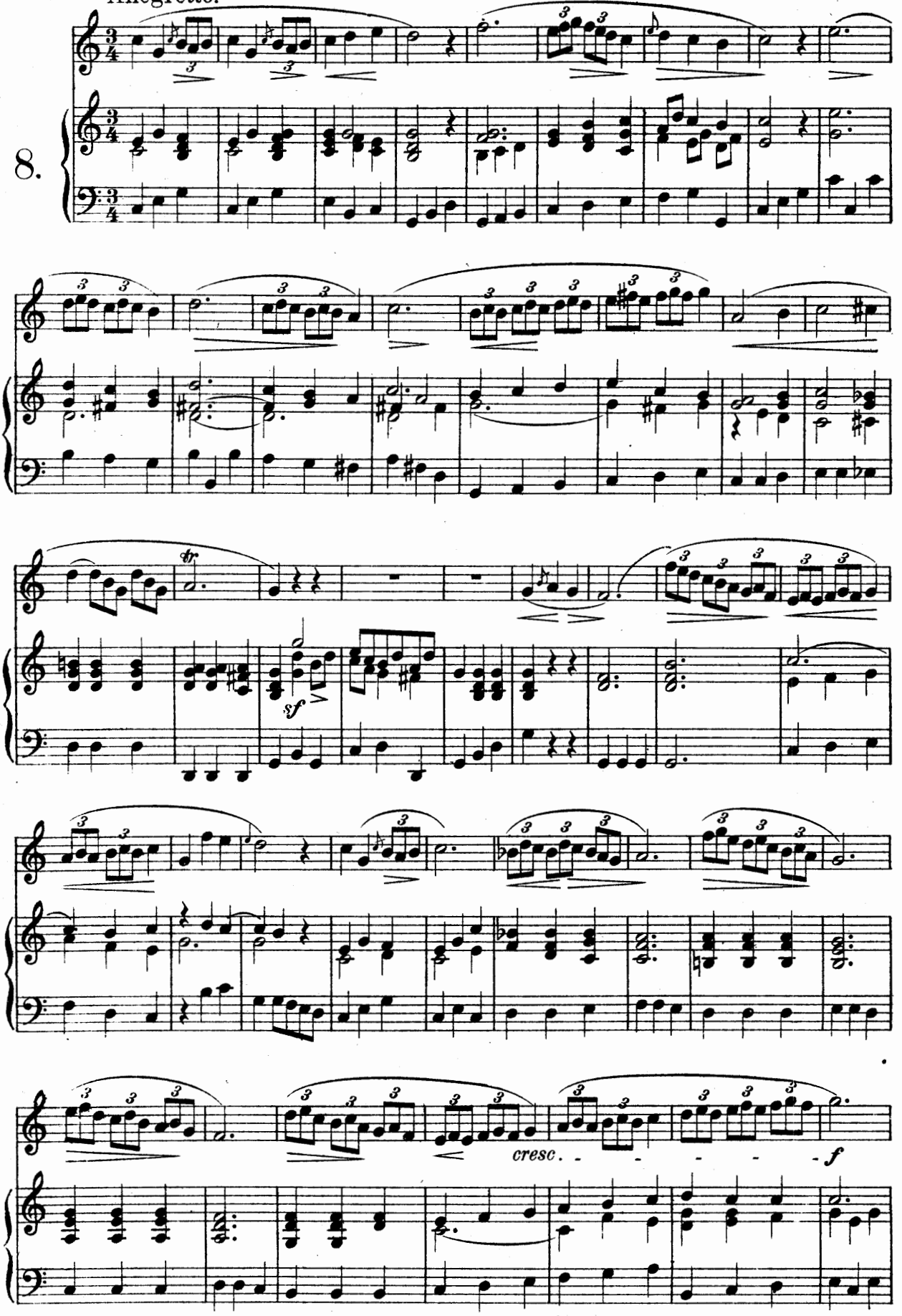

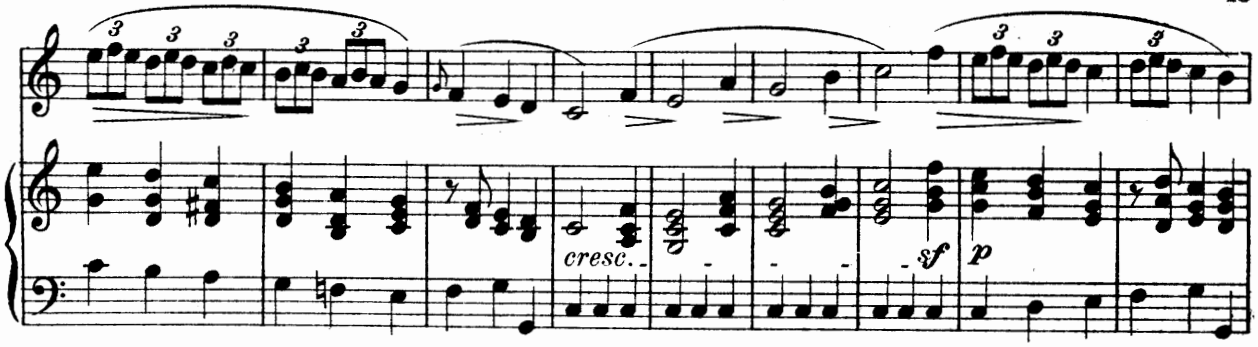

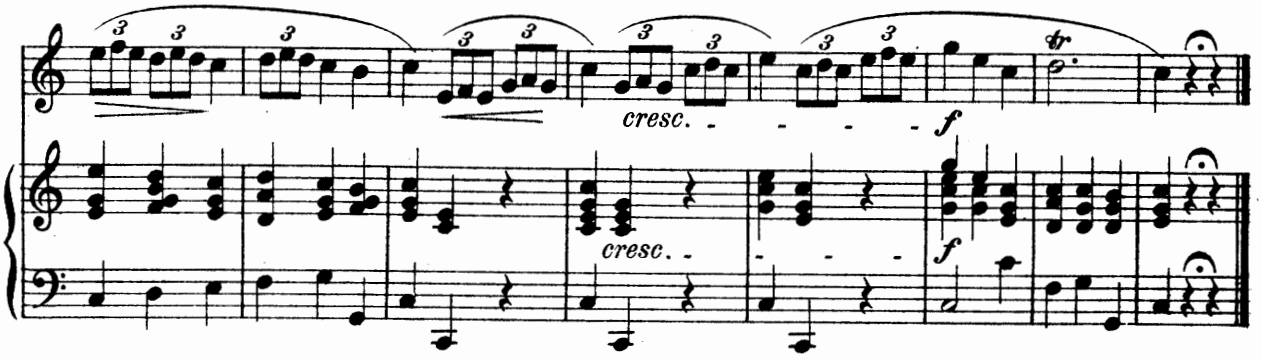

Larghetto.

9.

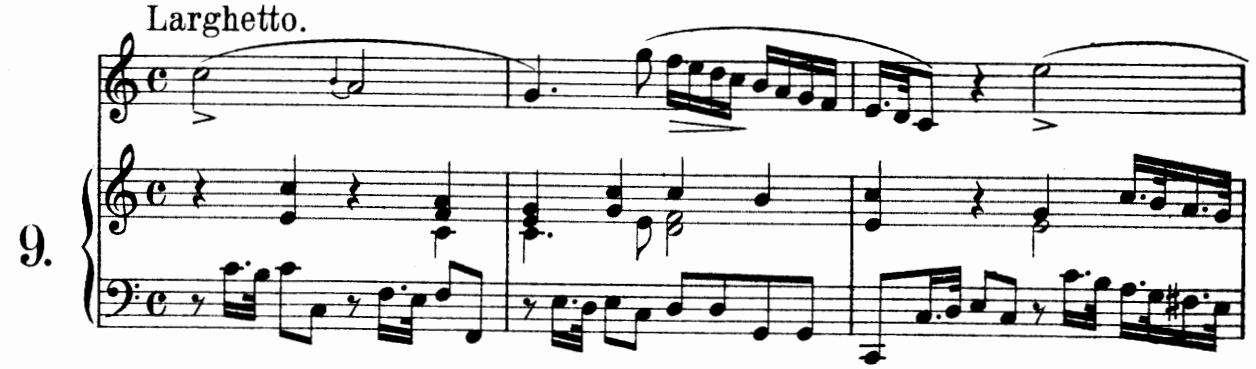

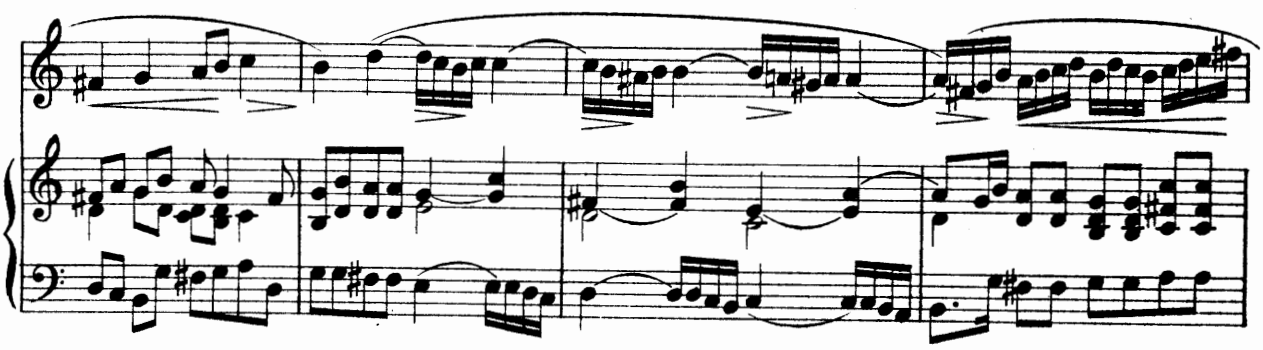

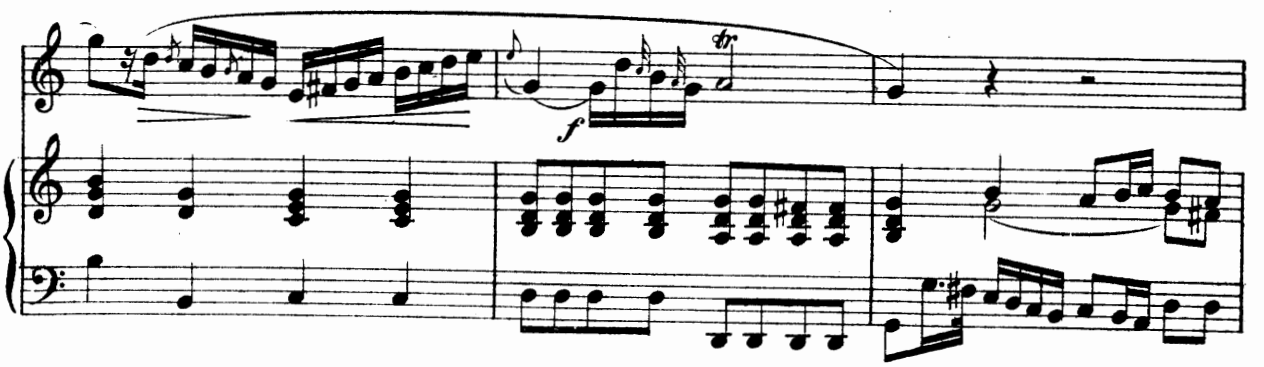

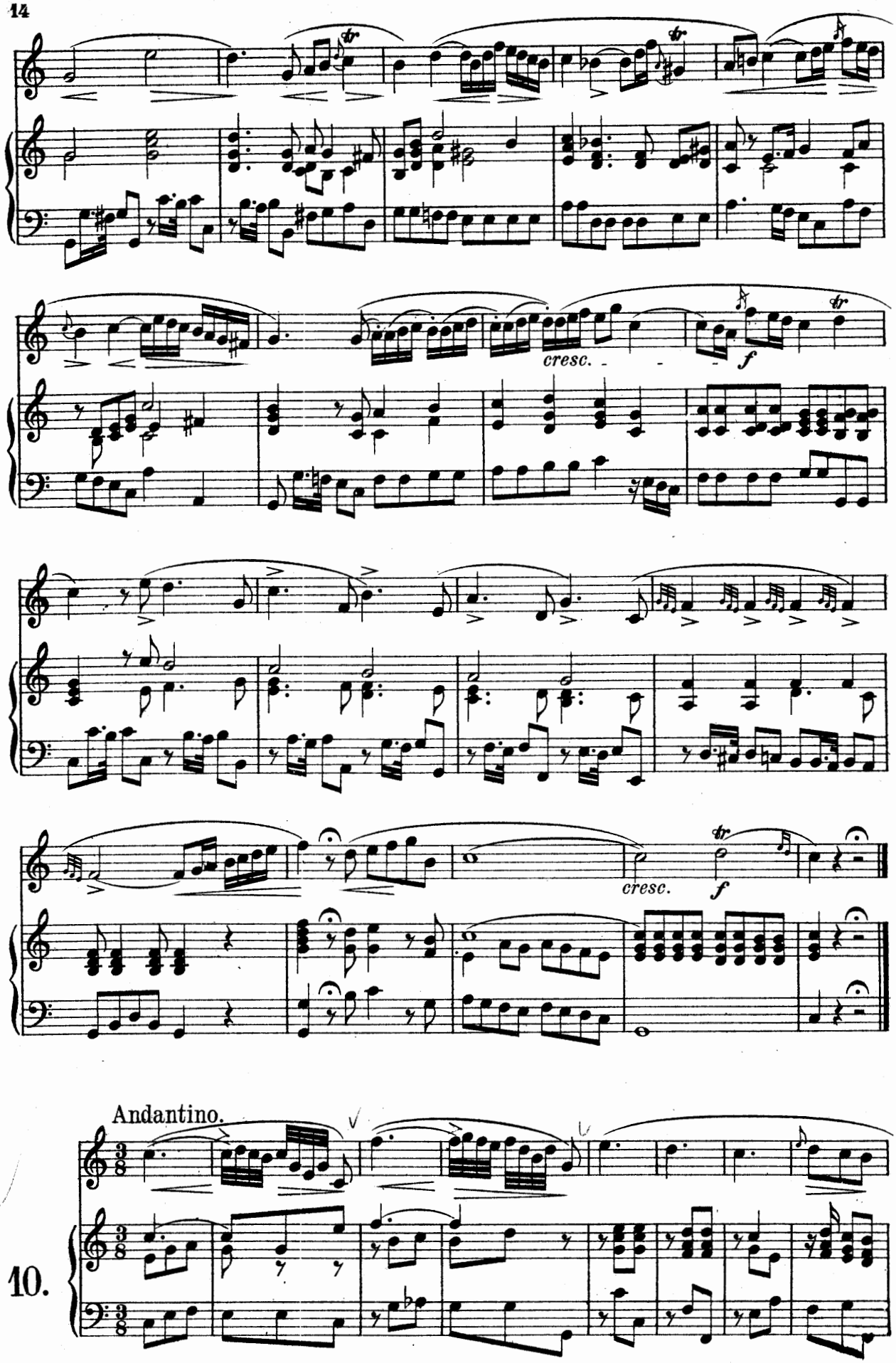
cresc.
f
cresc.
f
Andantino.
10.

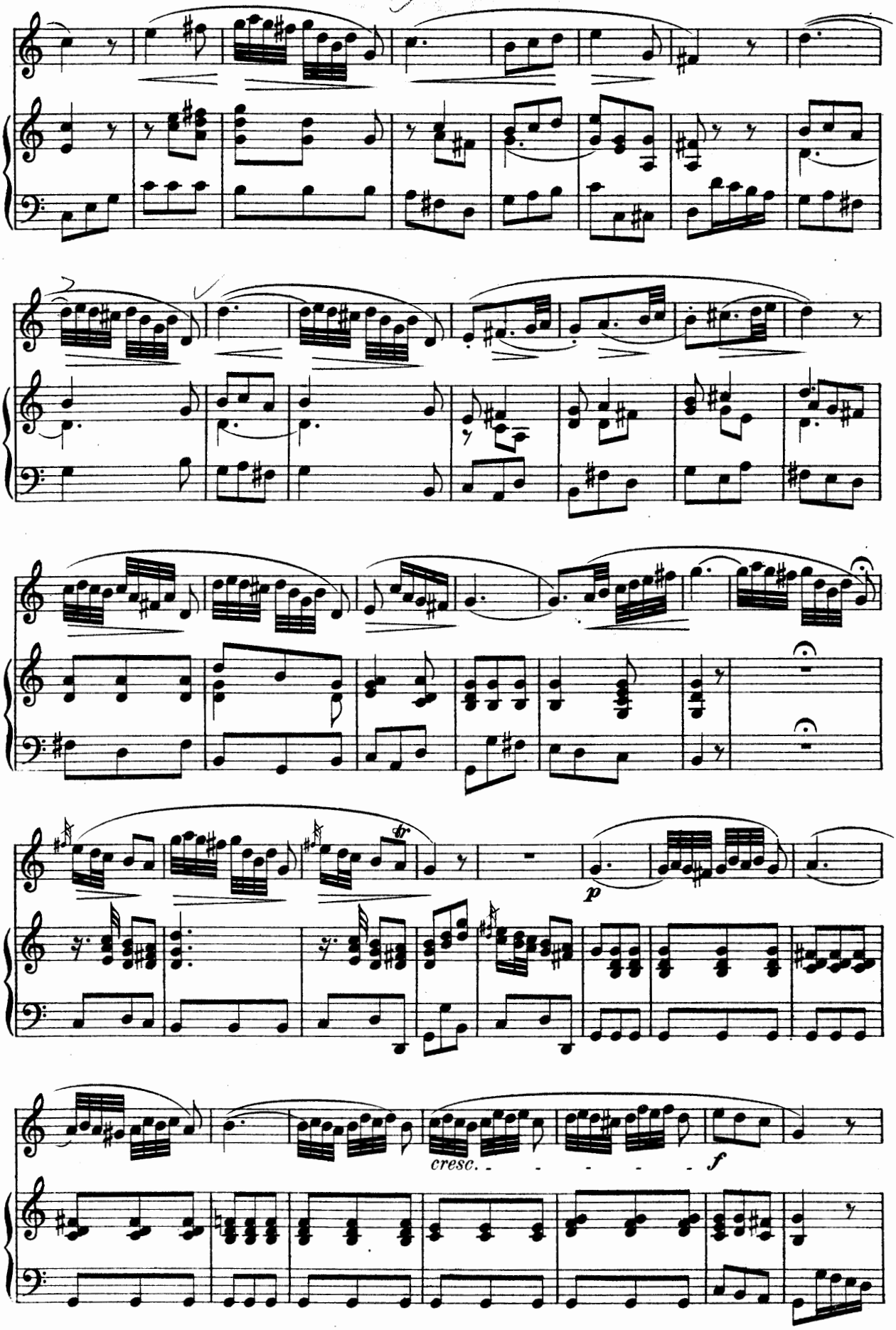
tr
p
cresc.
f

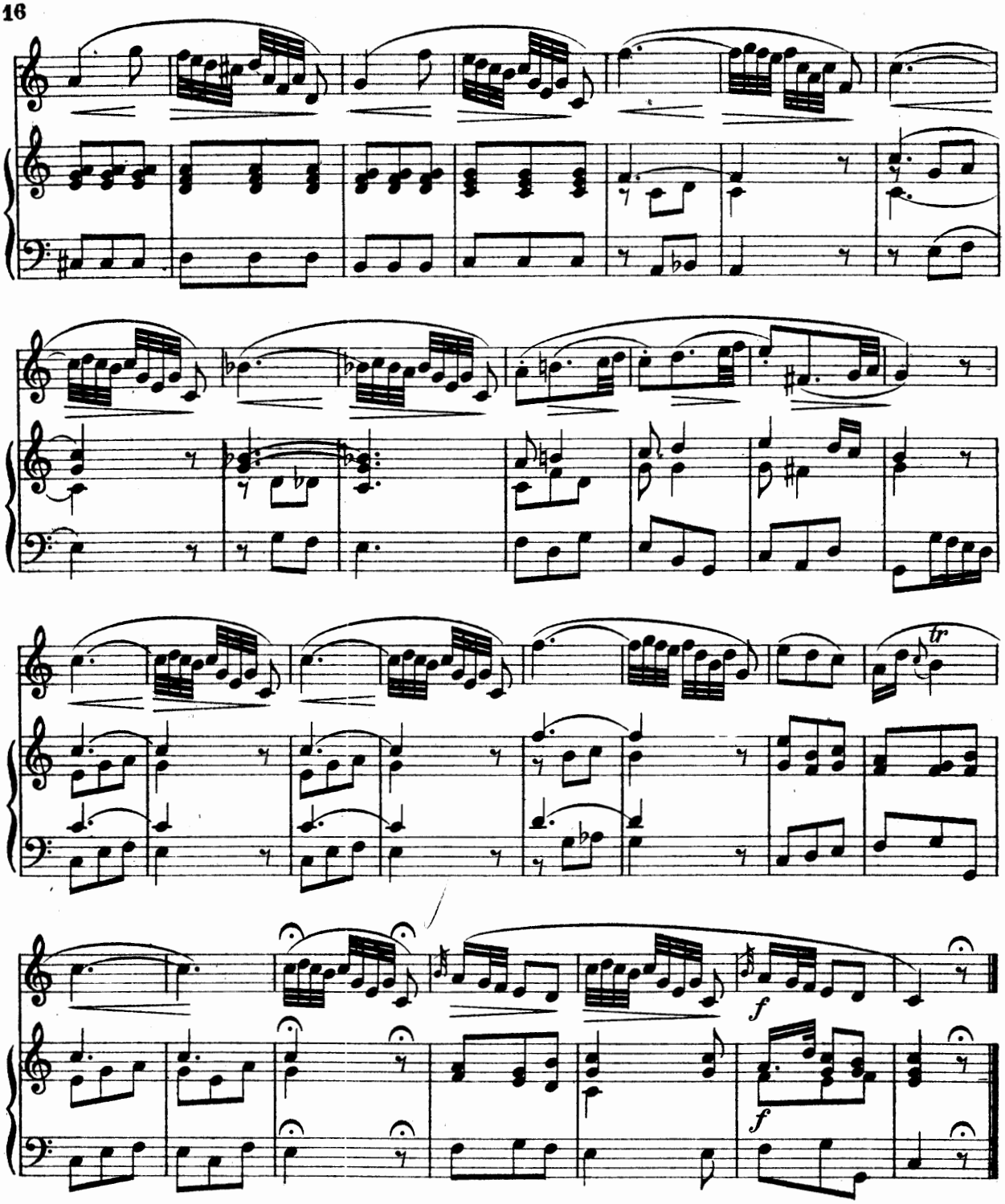

Larghetto.

11.

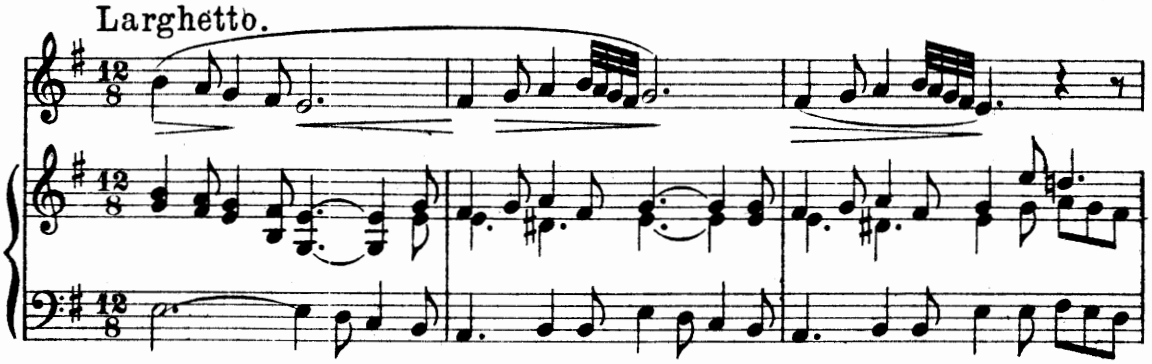

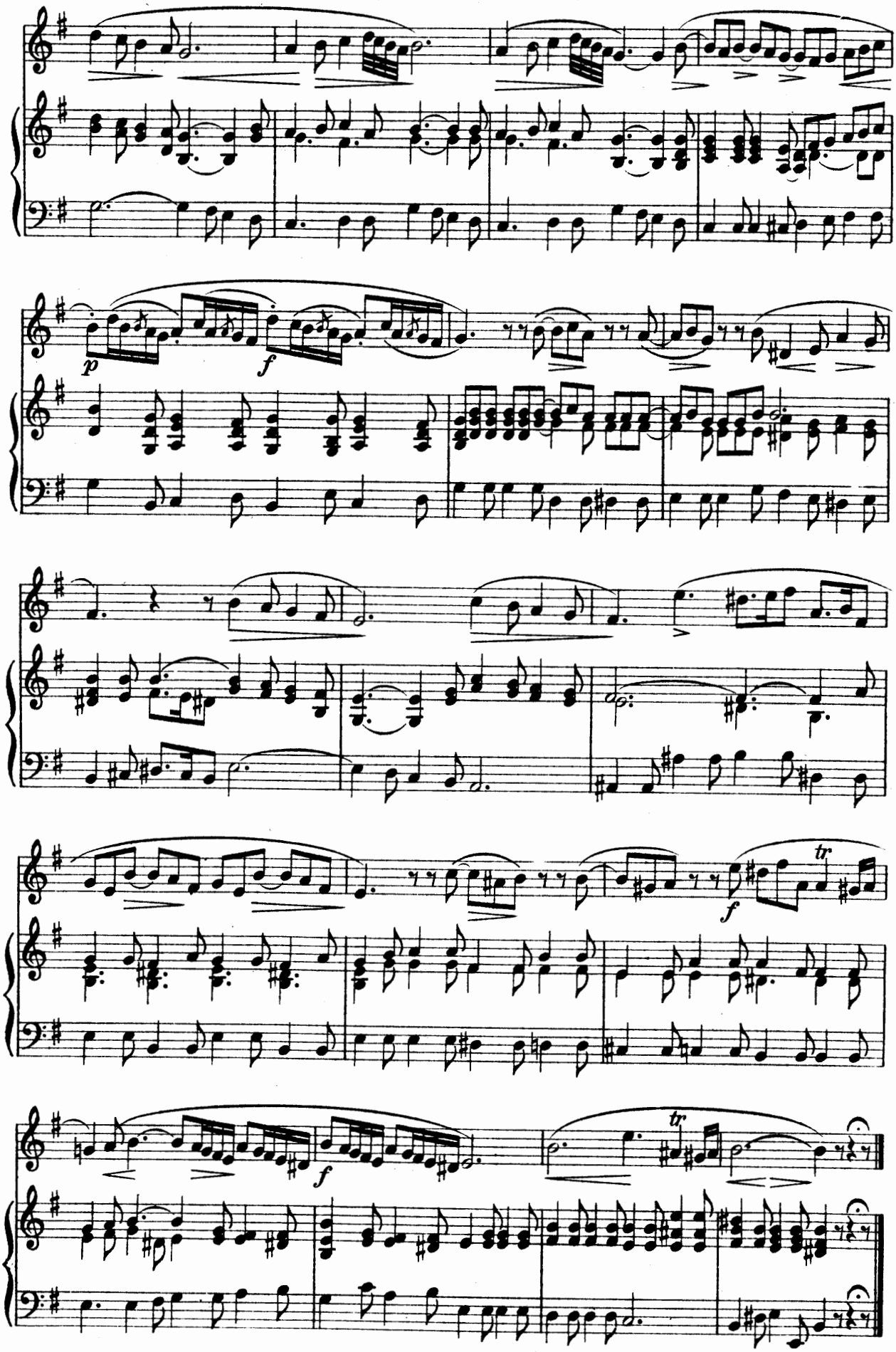
p
f
f
tr
f
tr

Allegro.

12.

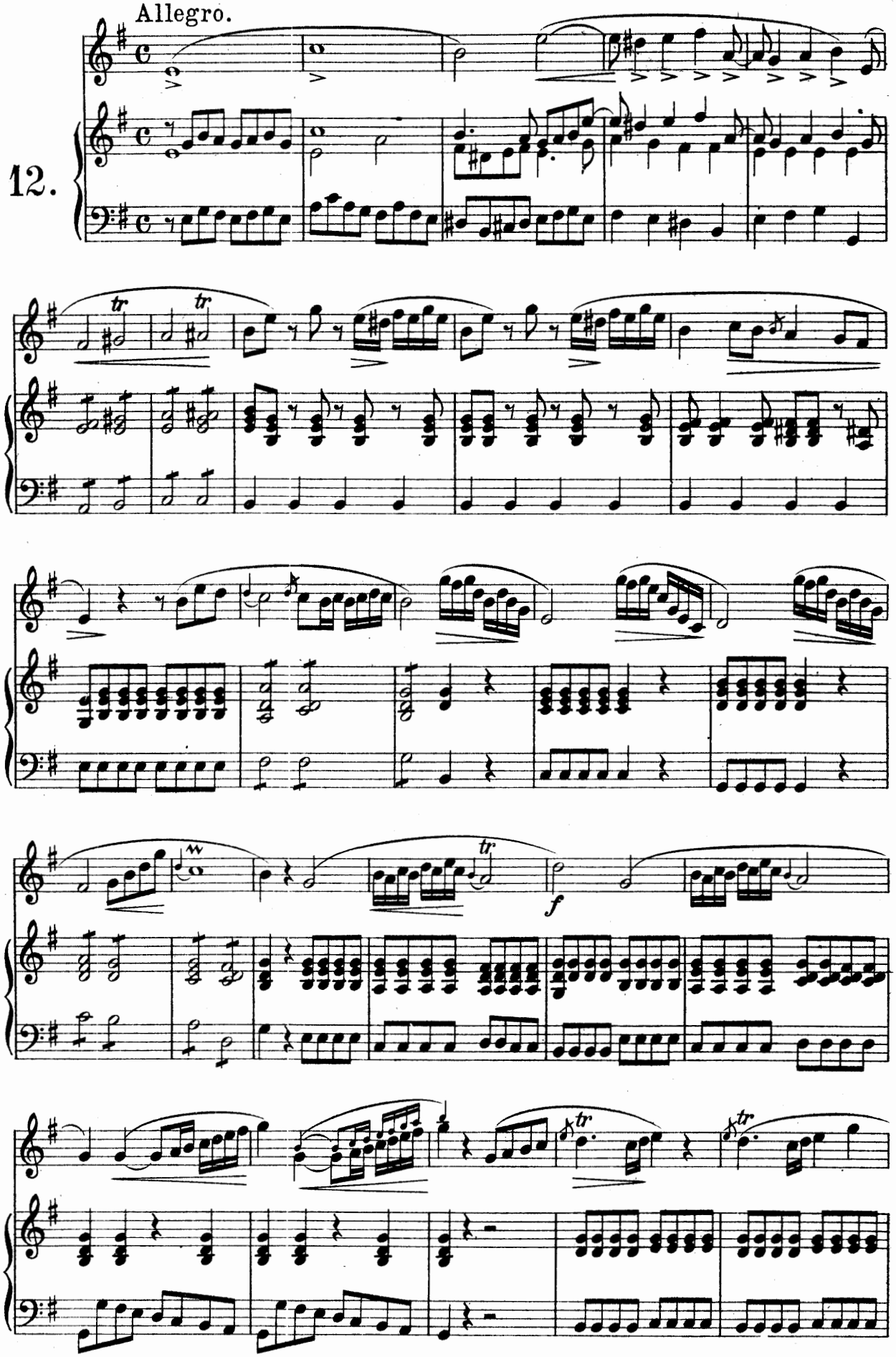

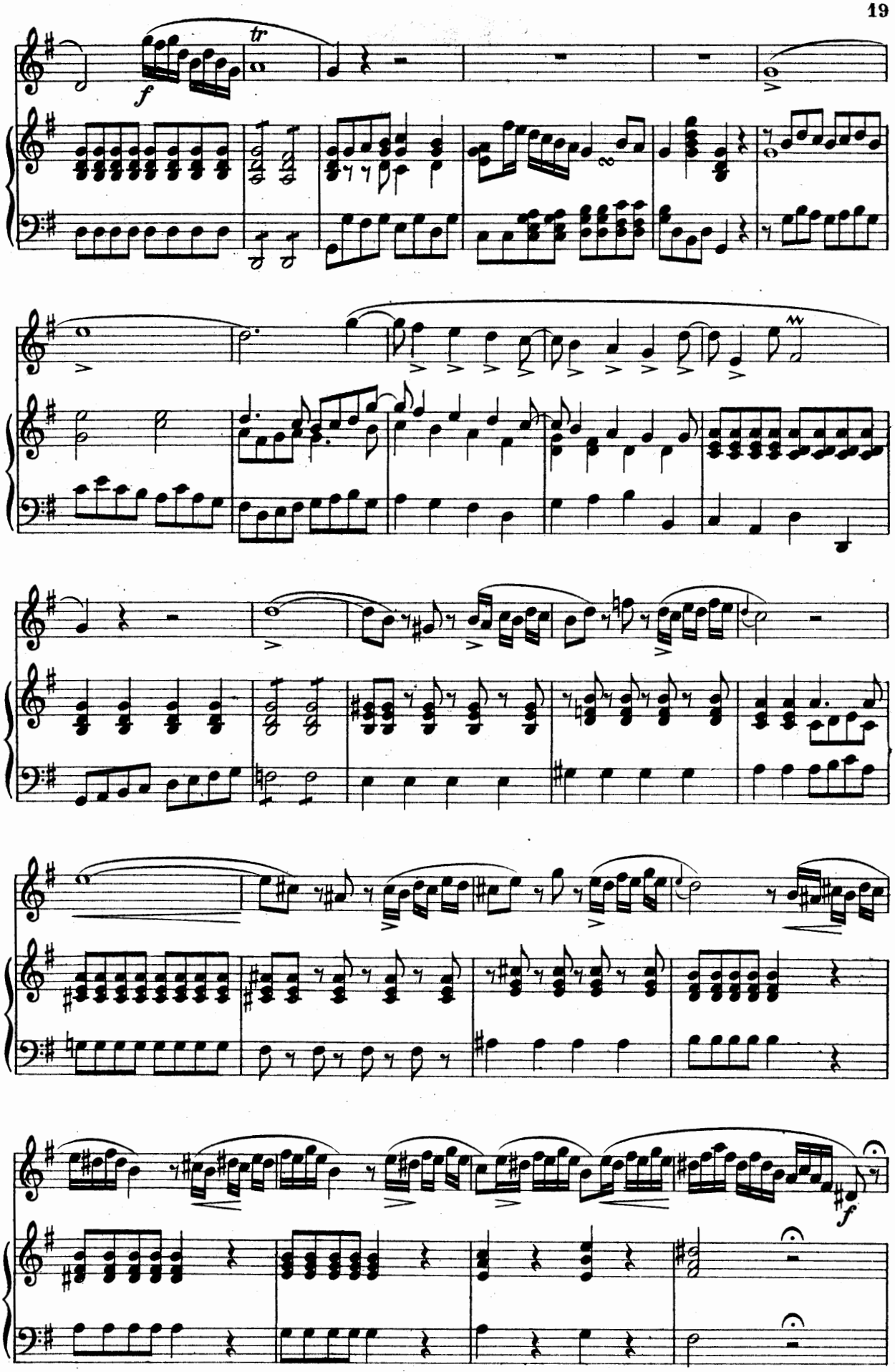
tr
f
f

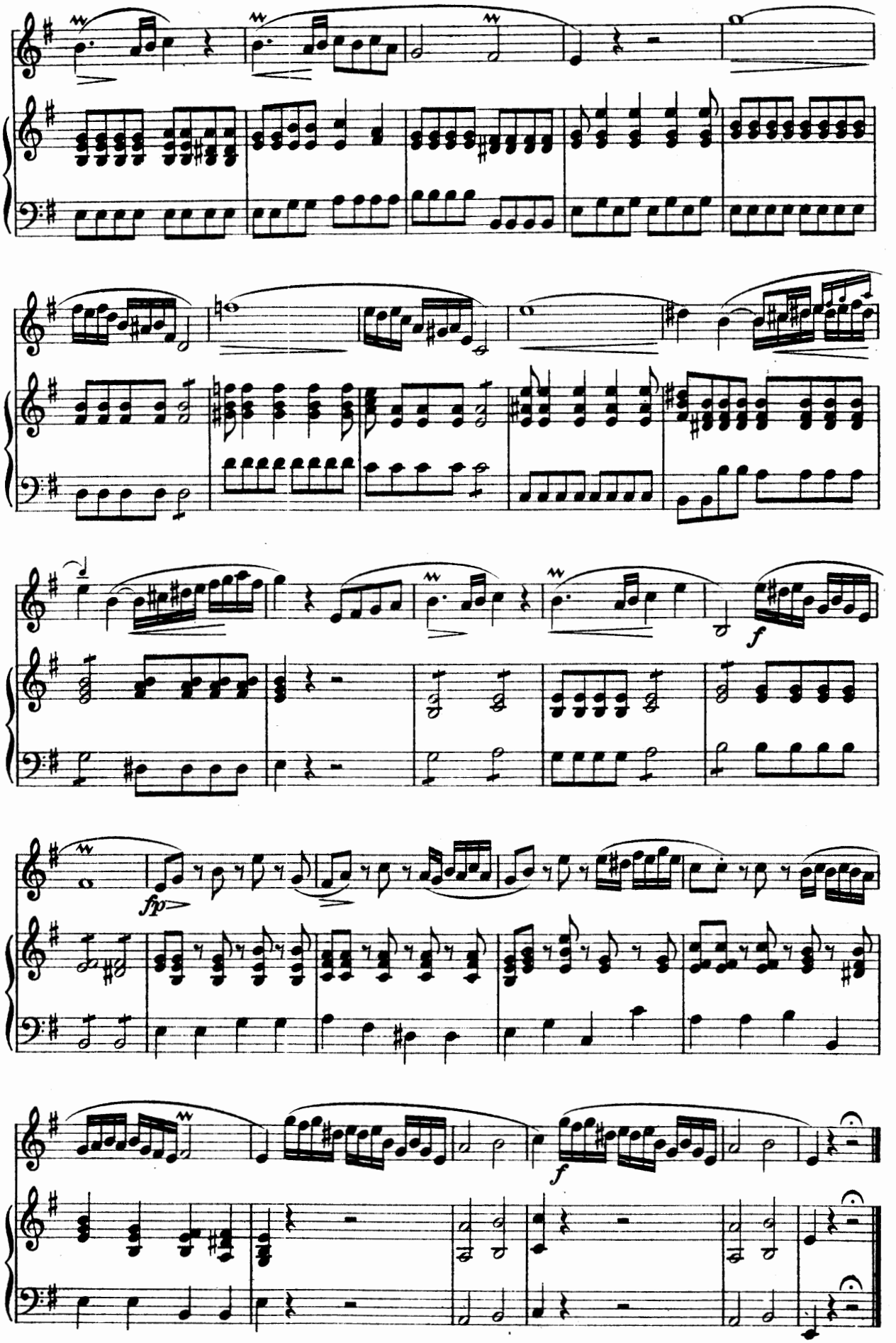
f
fp
f

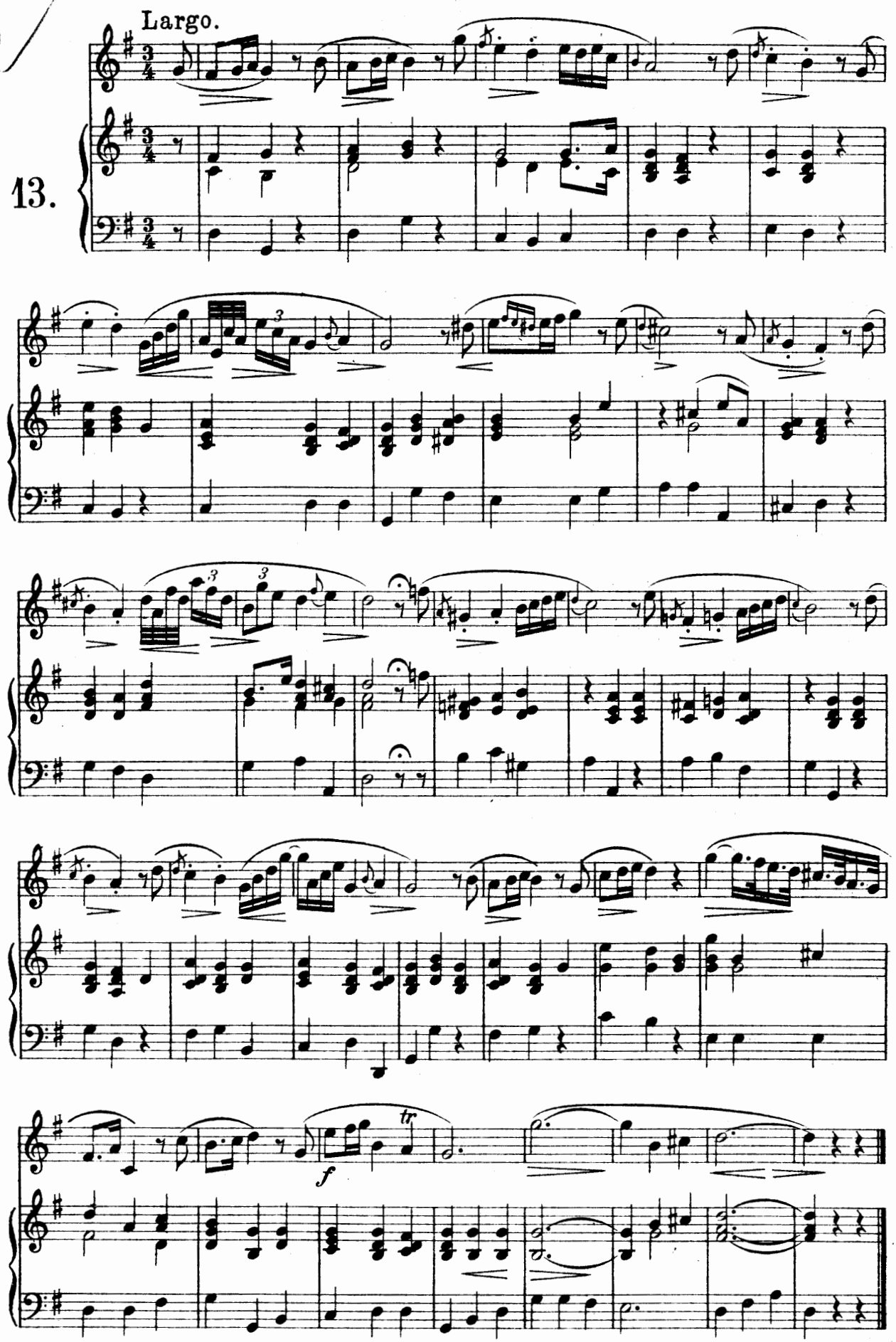
Largo.
13.
f
tr

Allegro.

14.

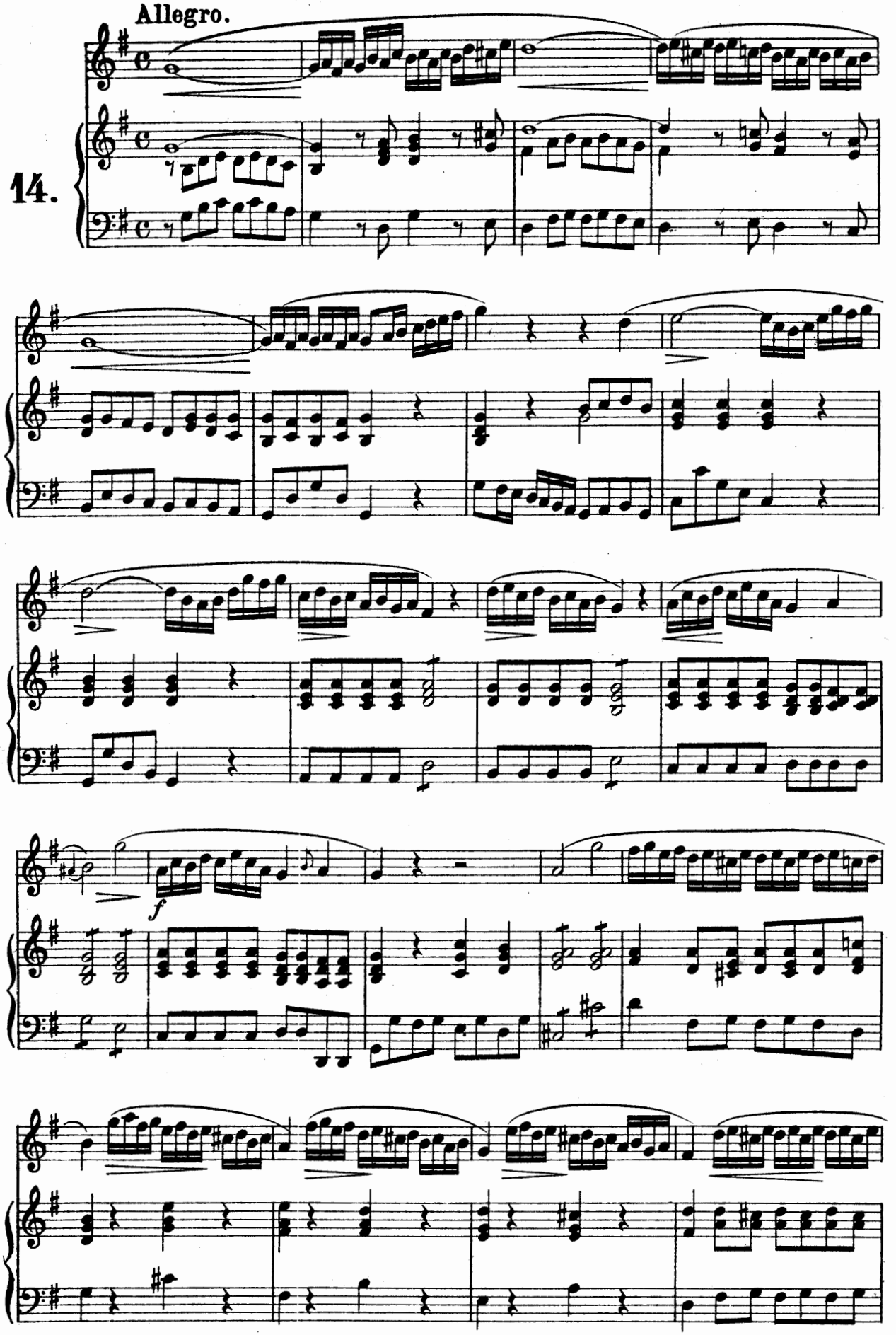

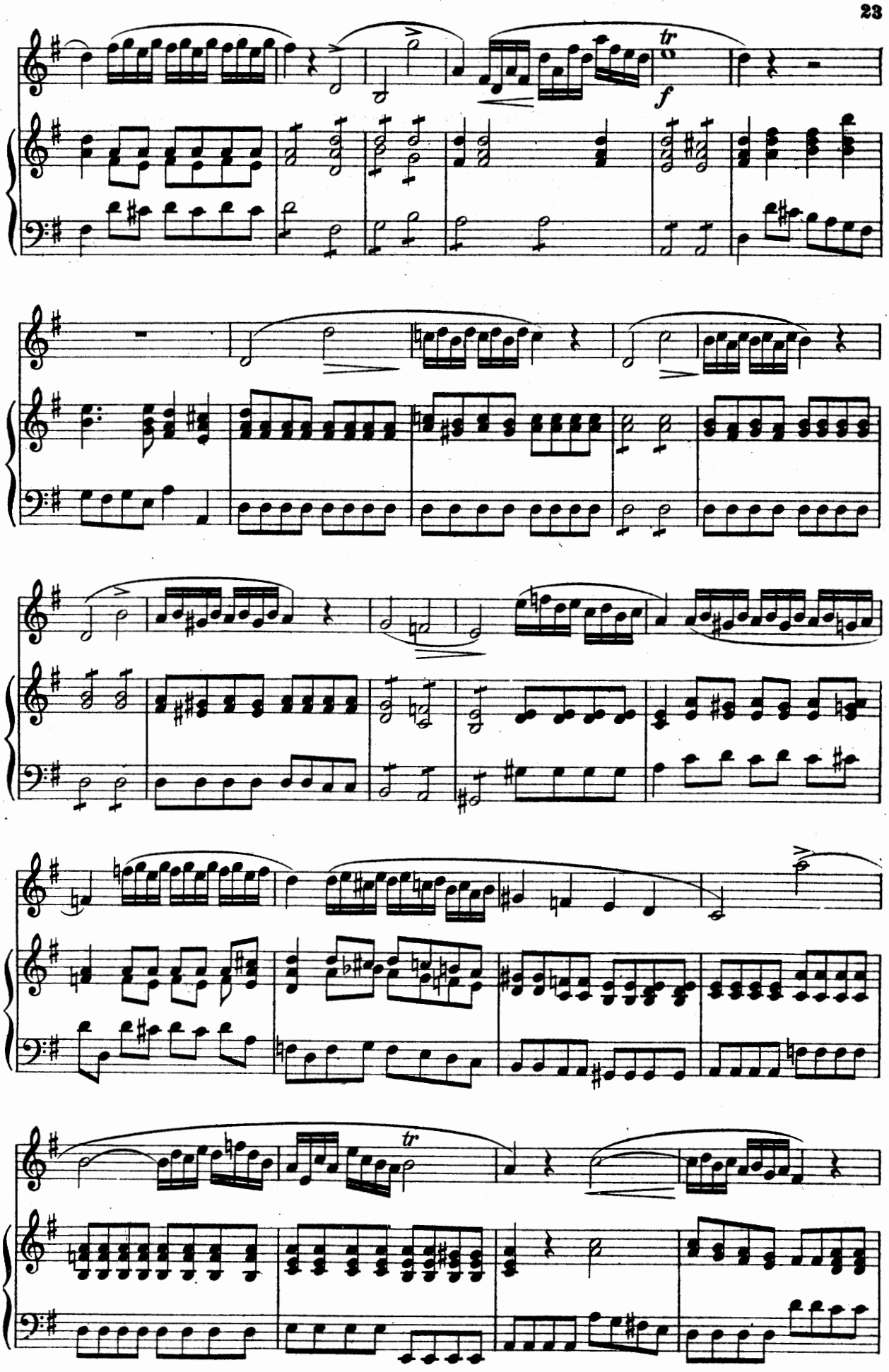
tr
f
tr

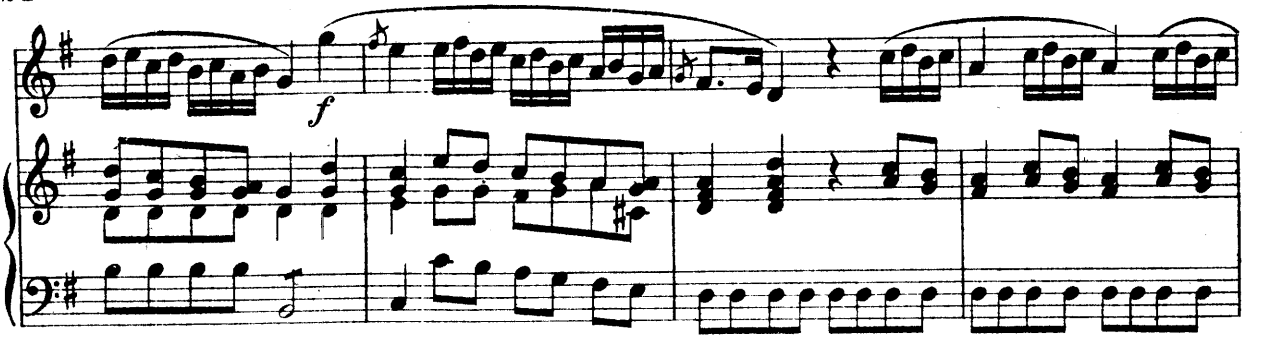

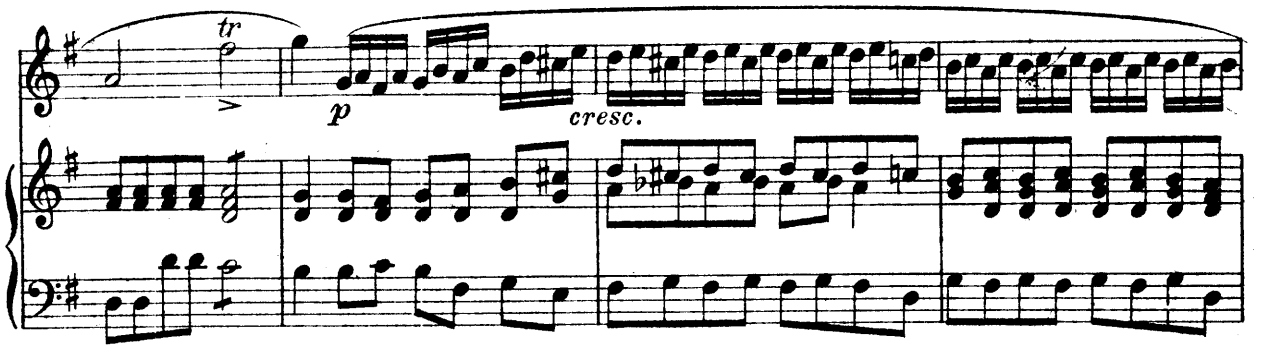

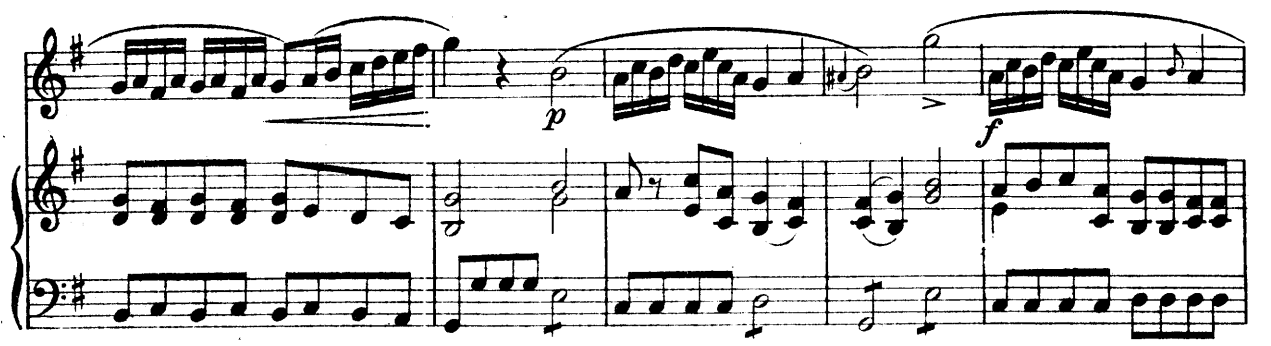

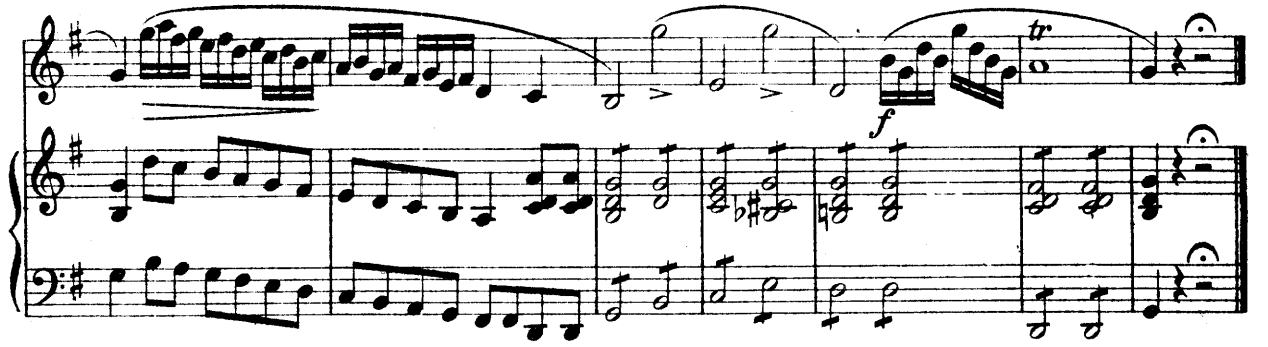

15.

Larghetto.

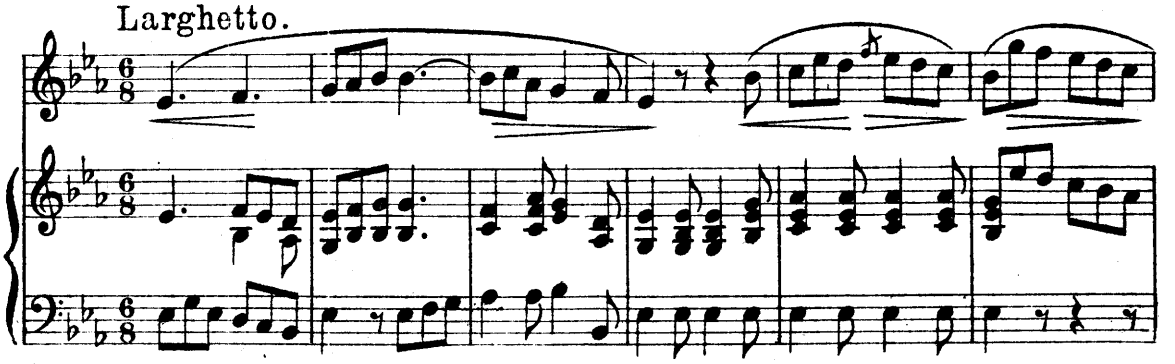

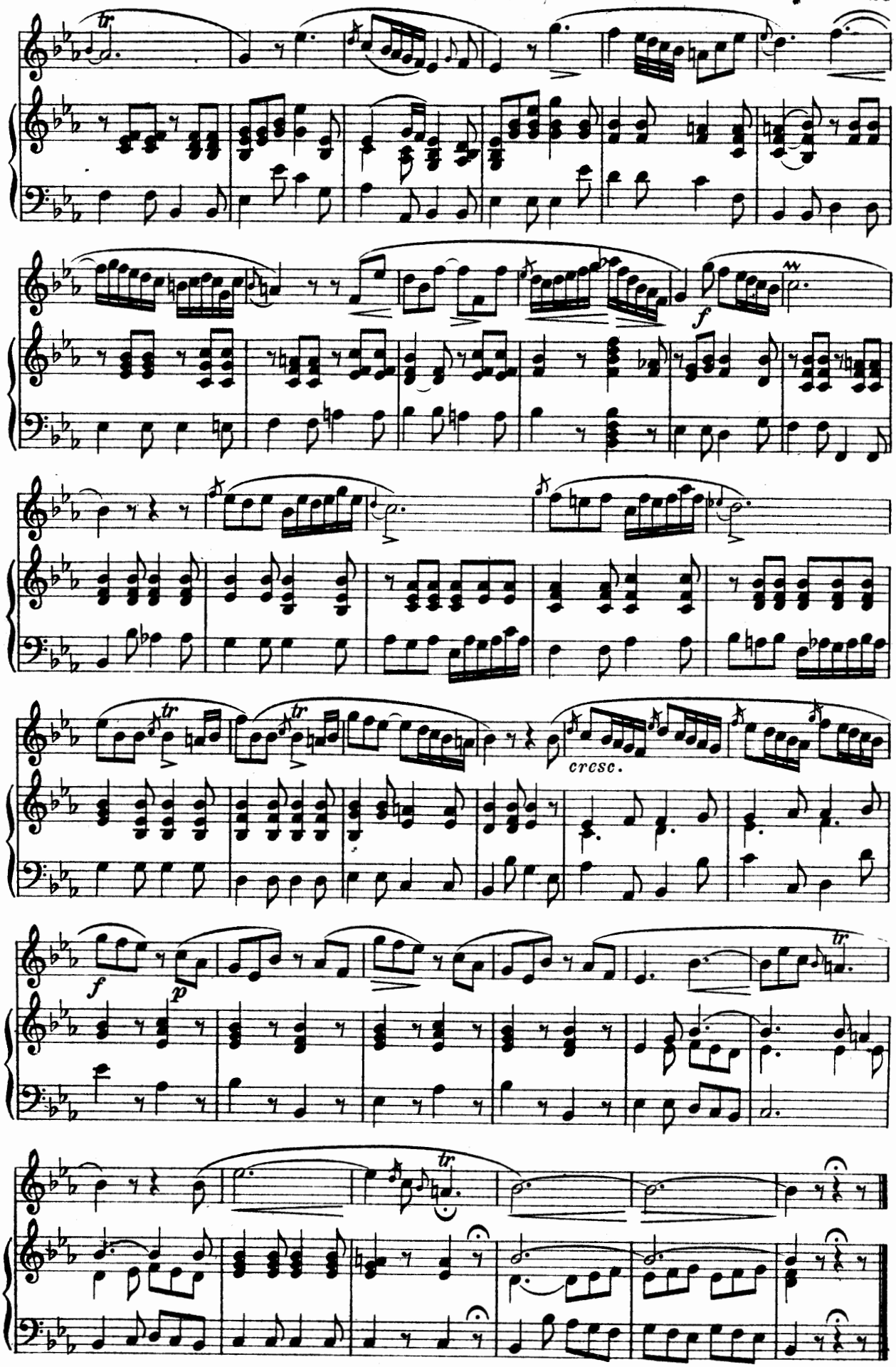
tr
f
cresc.
tr
f
p
tr
tr

Andantino.

16.

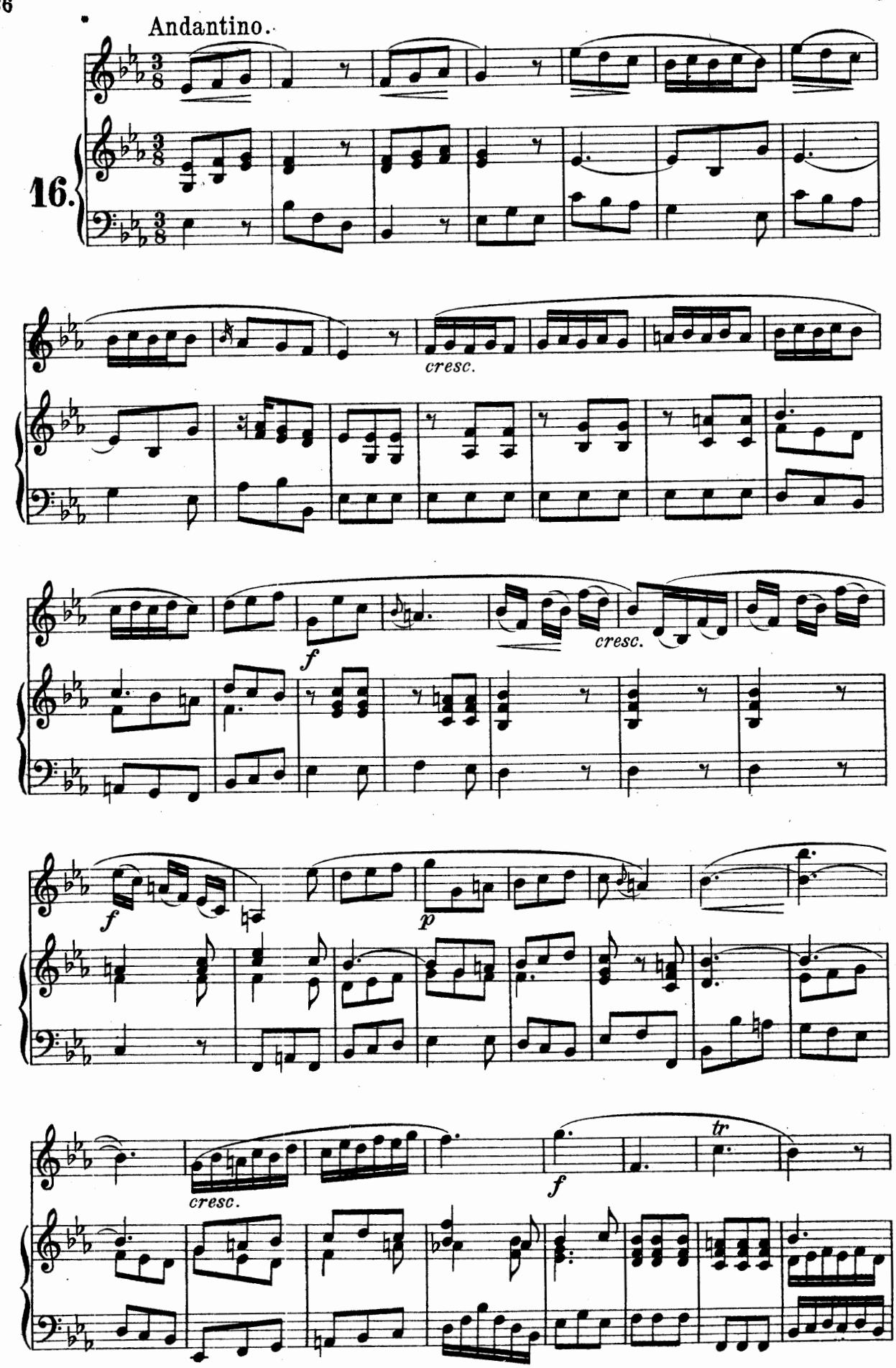

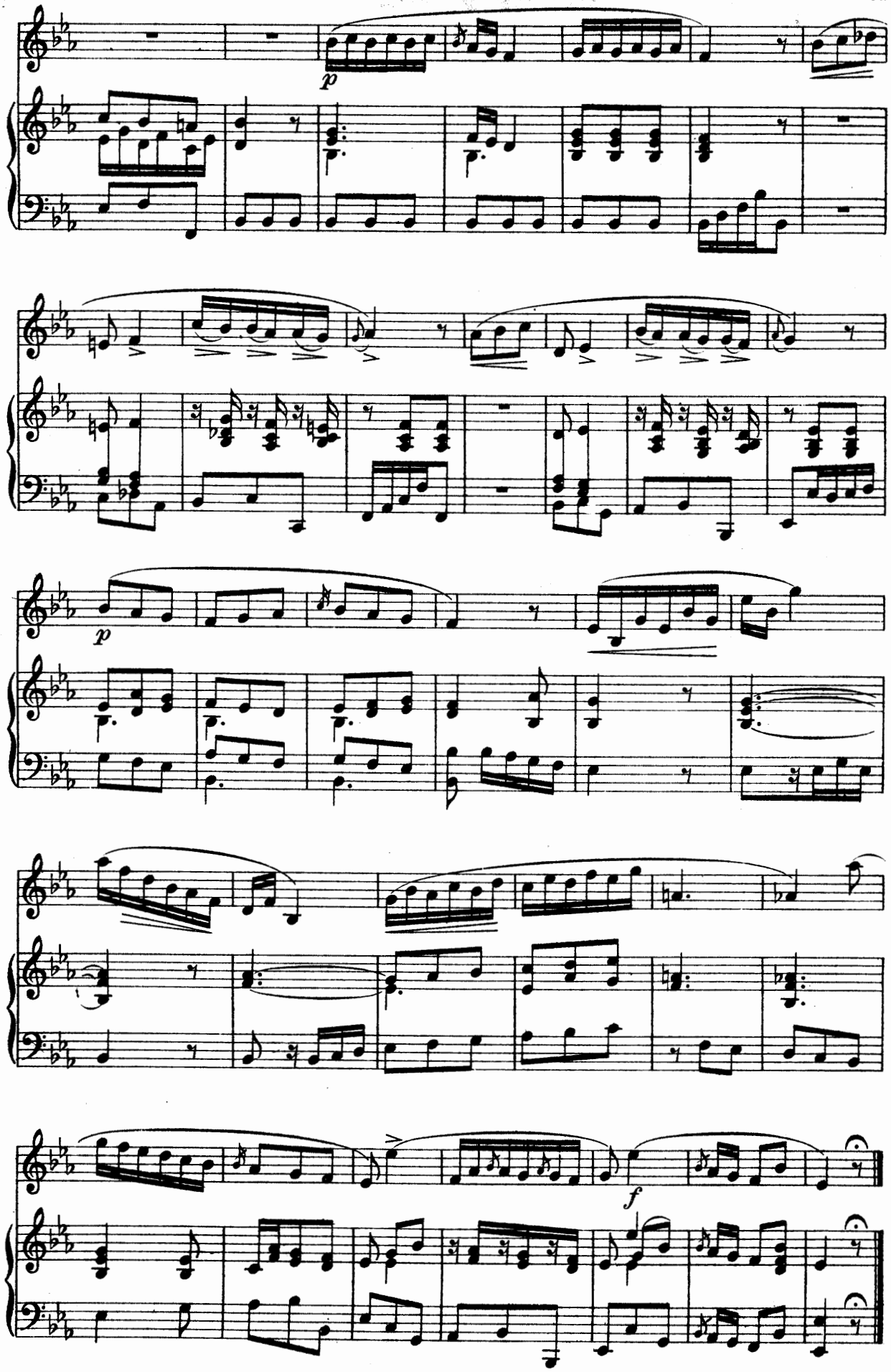
p
p
f

Larghetto.

17.

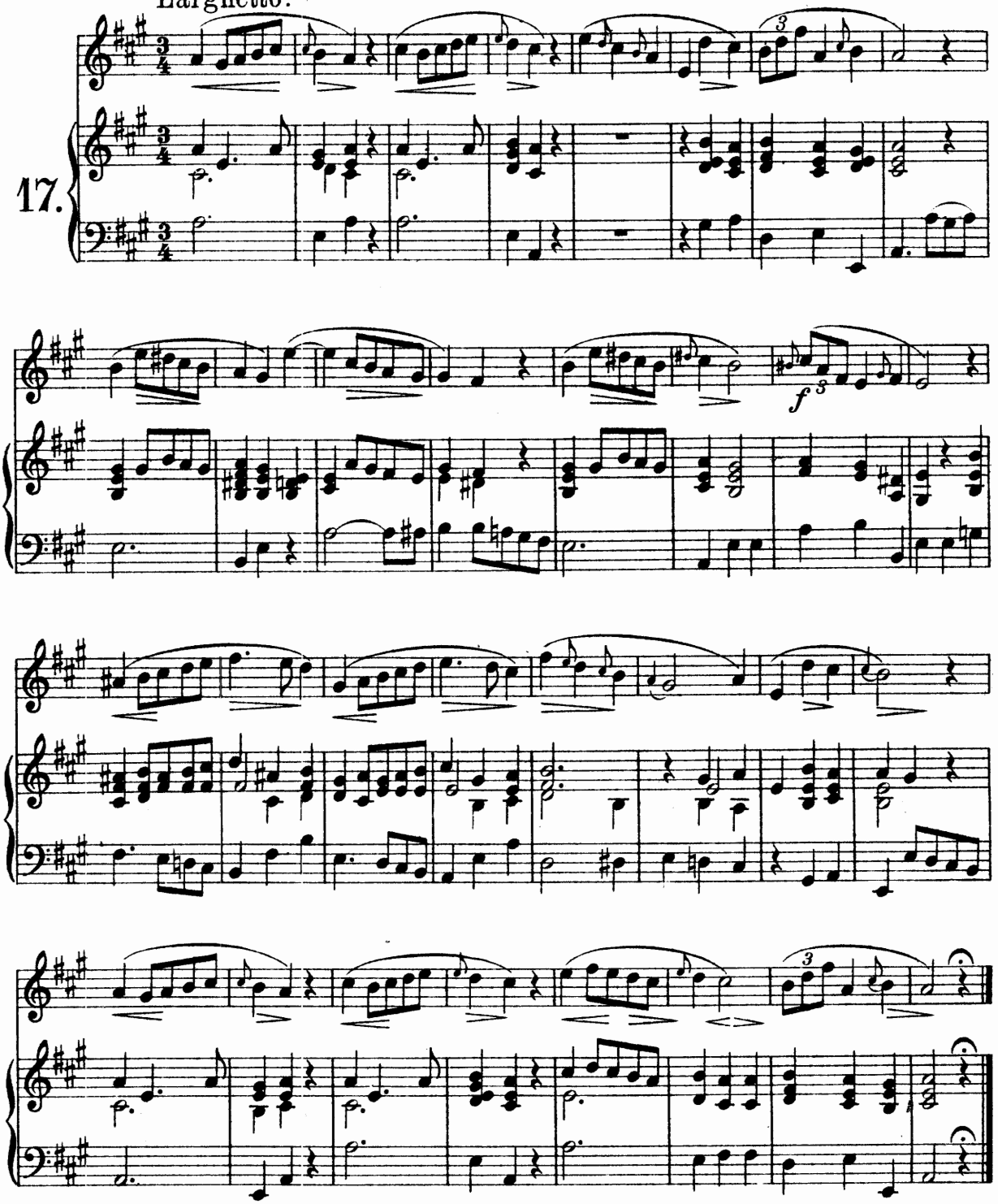

Andantino.

18.

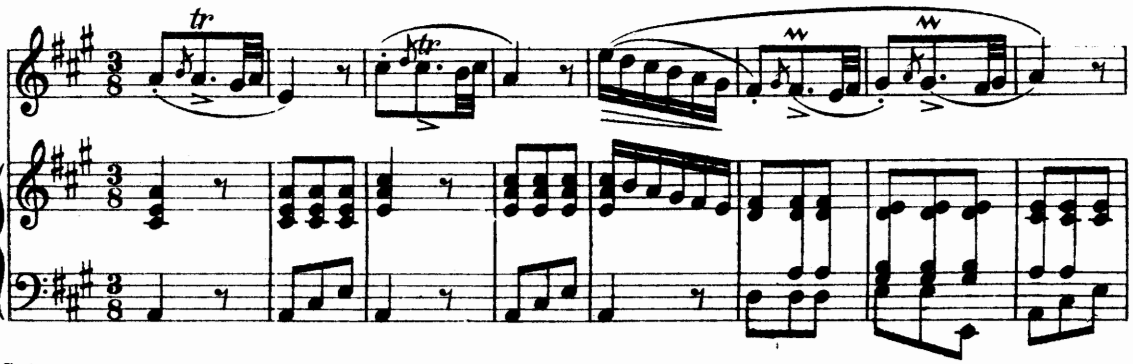

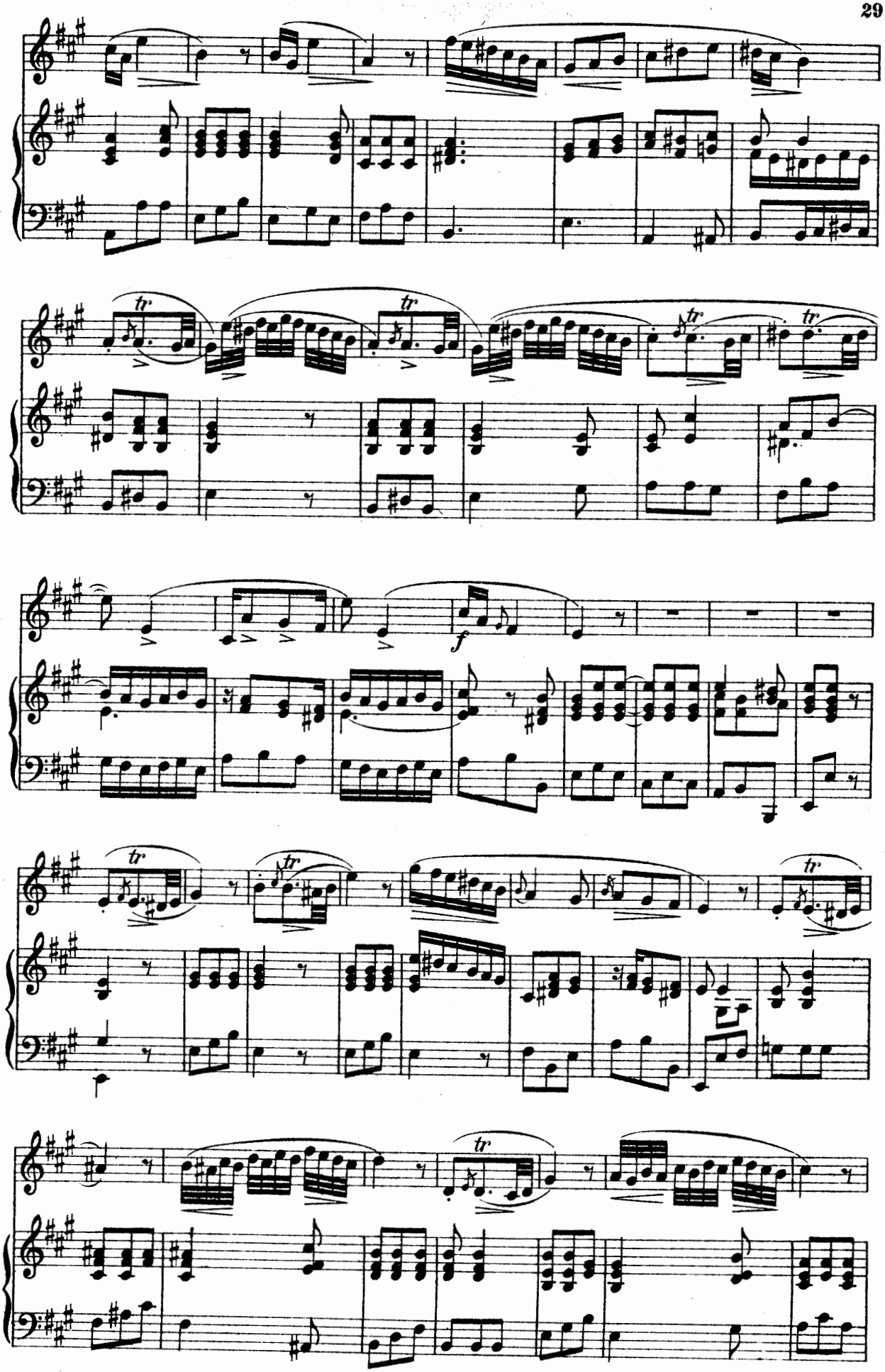
tr
tr
tr
tr
f
tr
tr
tr

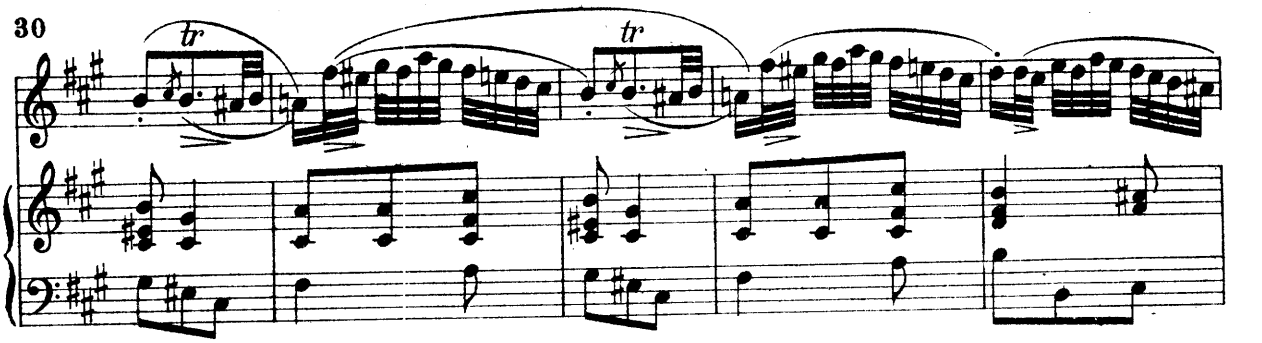

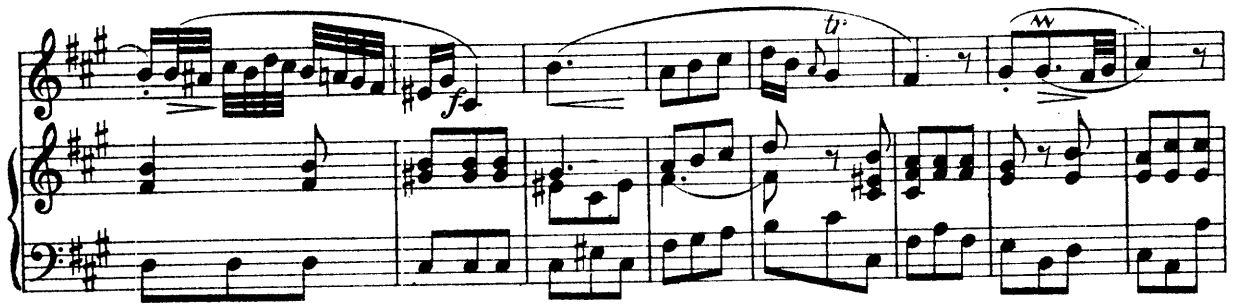

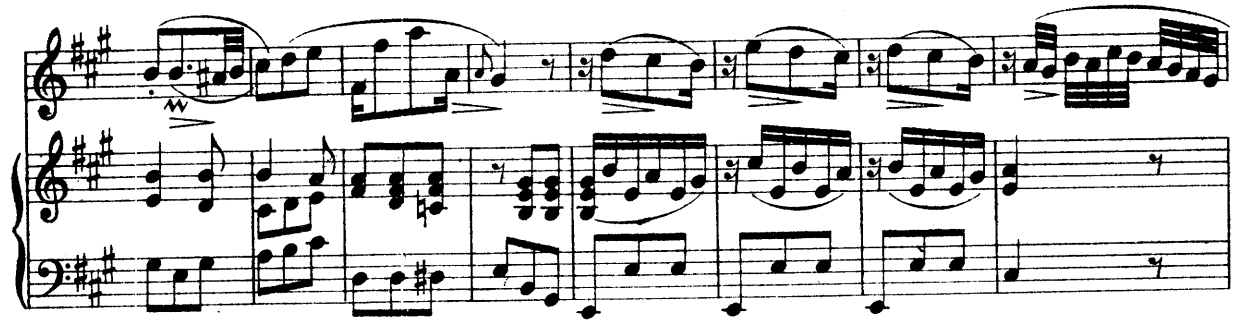

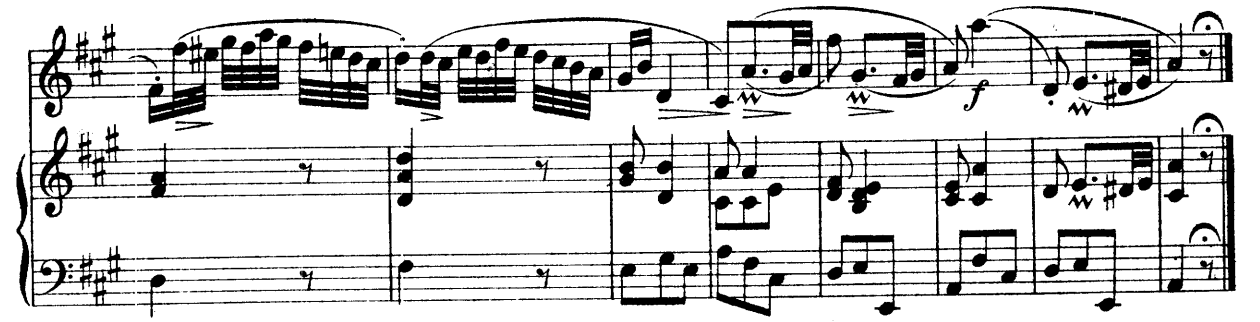

Andante.

19.

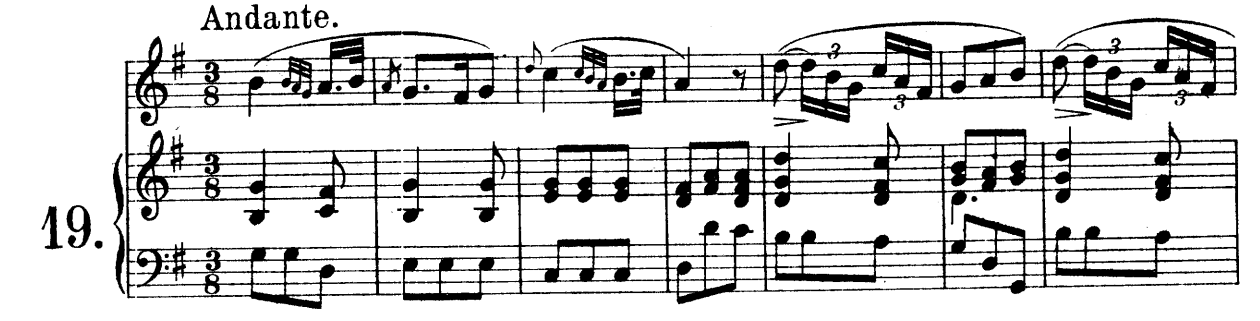

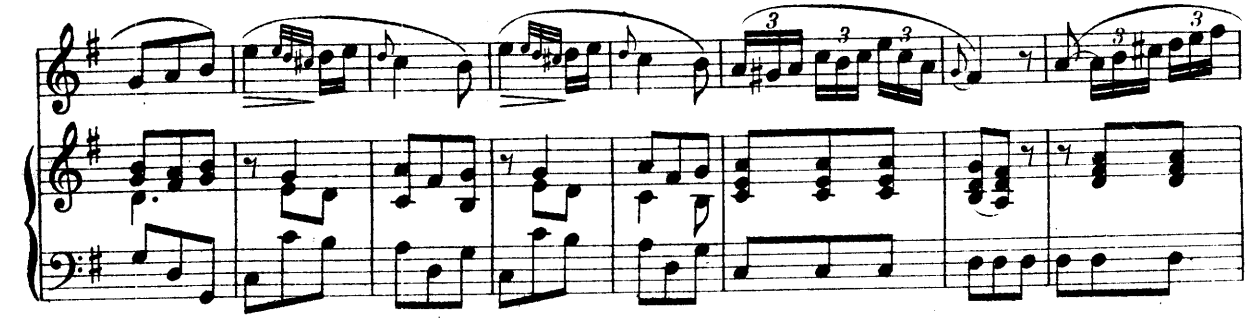

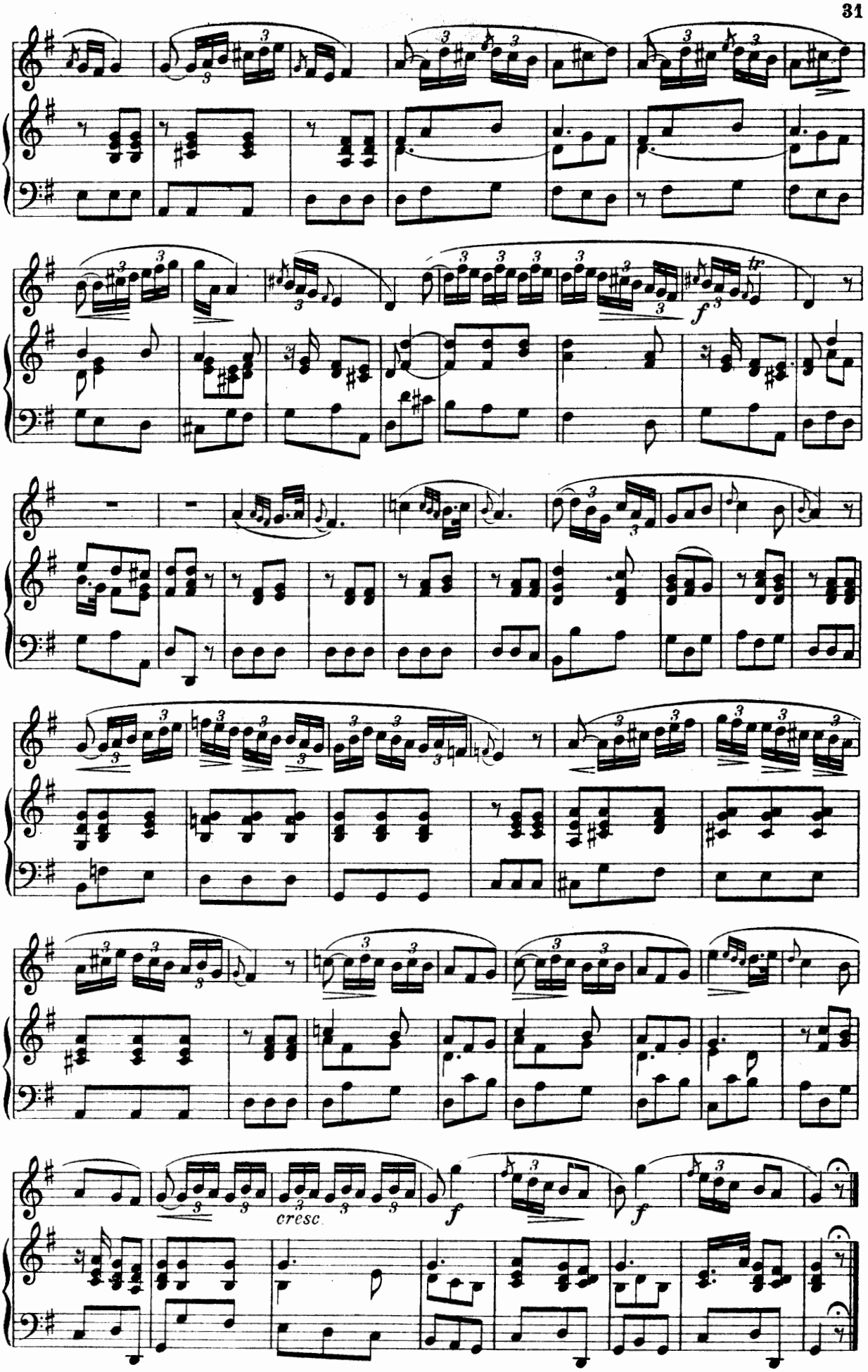
f
tr
cresc.
f
f

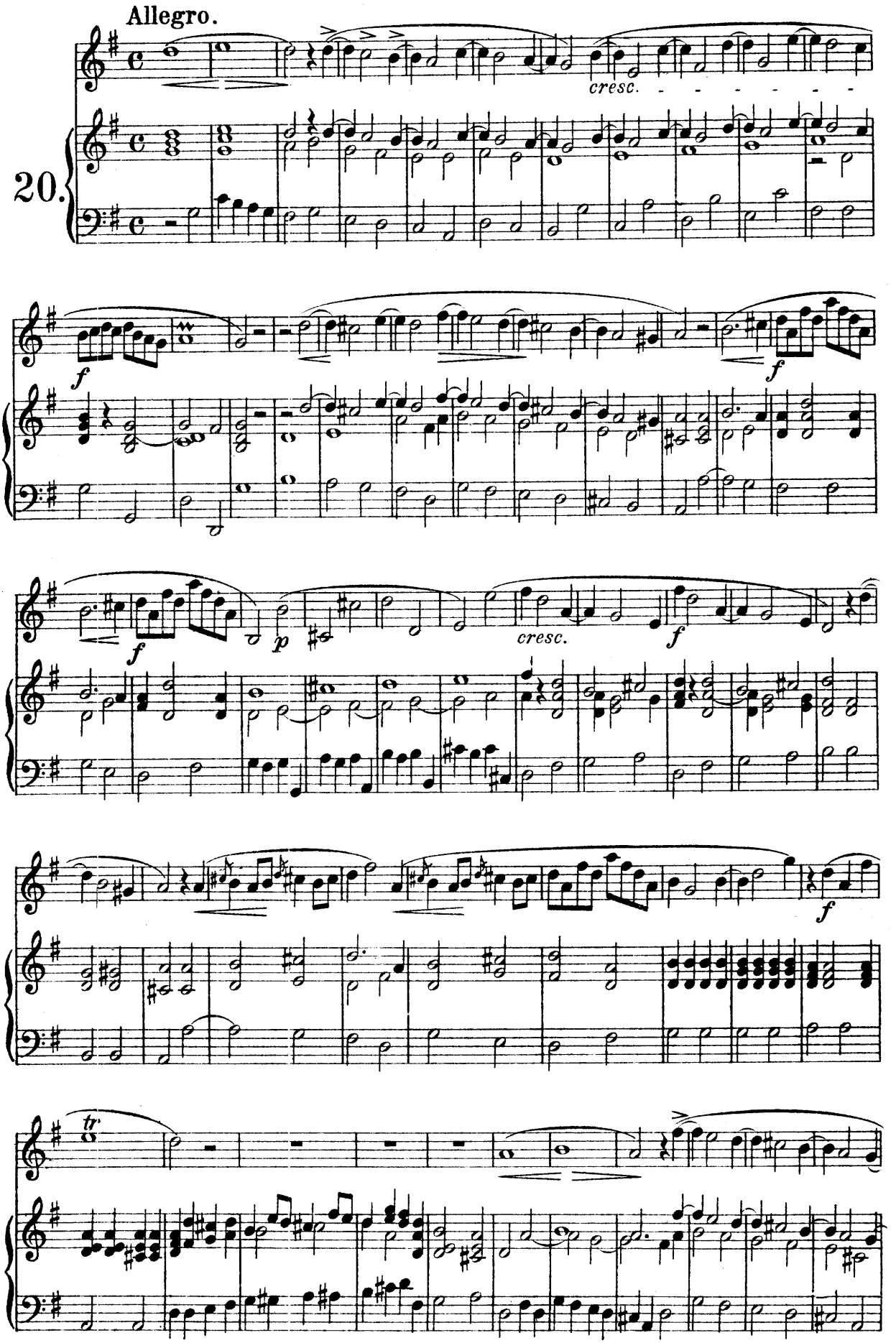
Allegro.
20.
cresc.
f
f
f
p
cresc.
f
f
tr

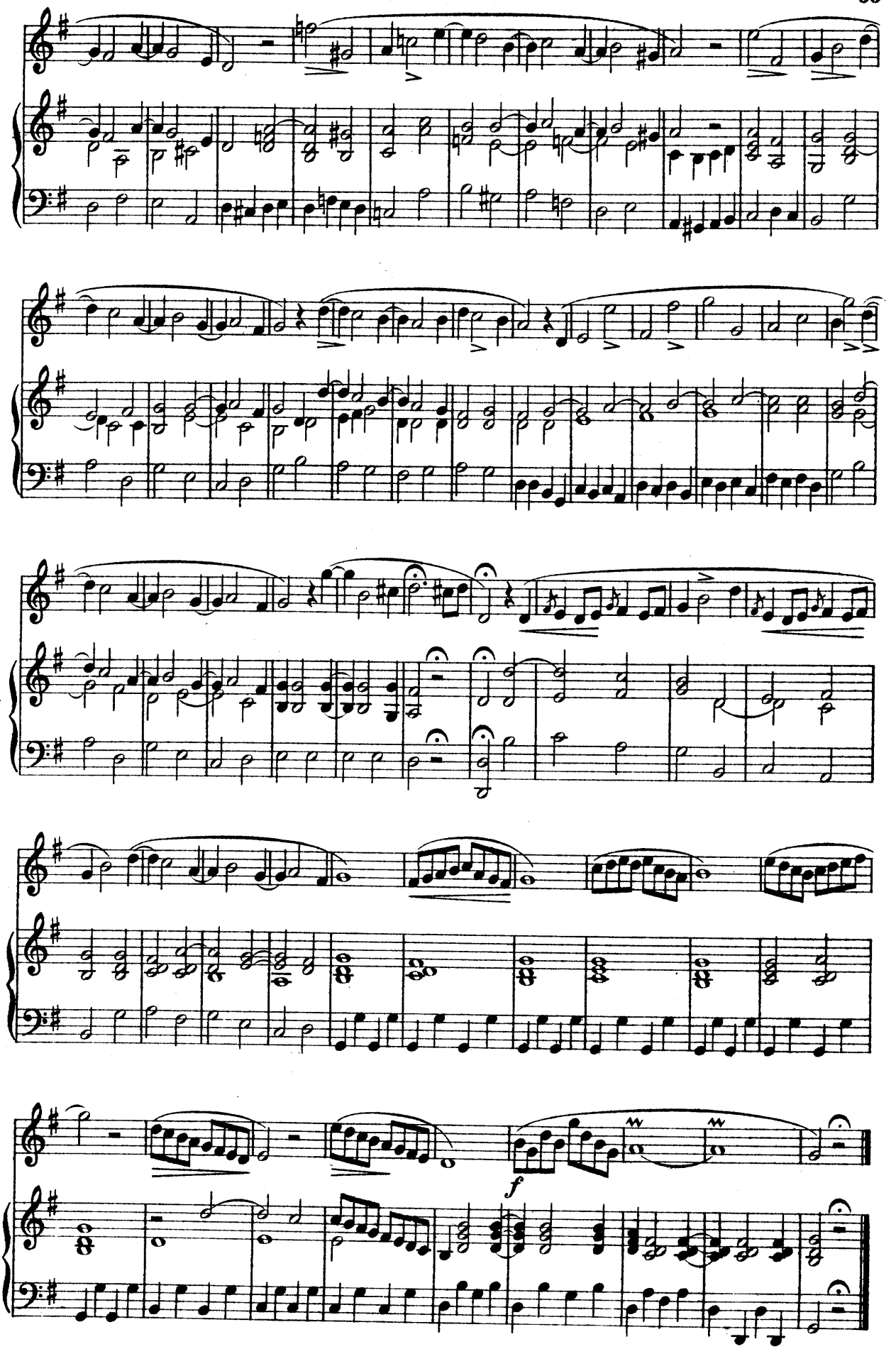
f

Larghetto.

21.

Allegro.

22.

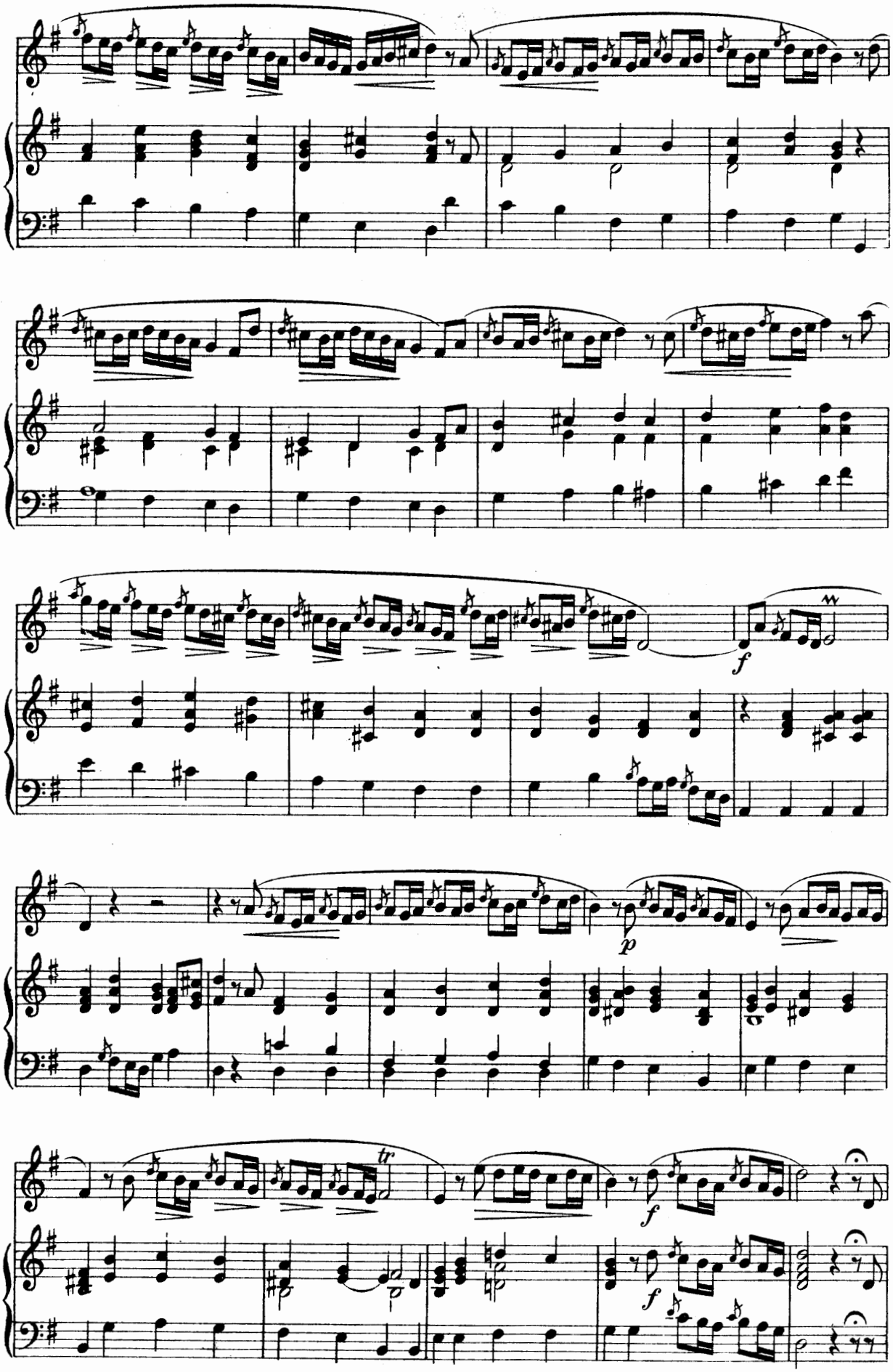
f
p
tr
f
f

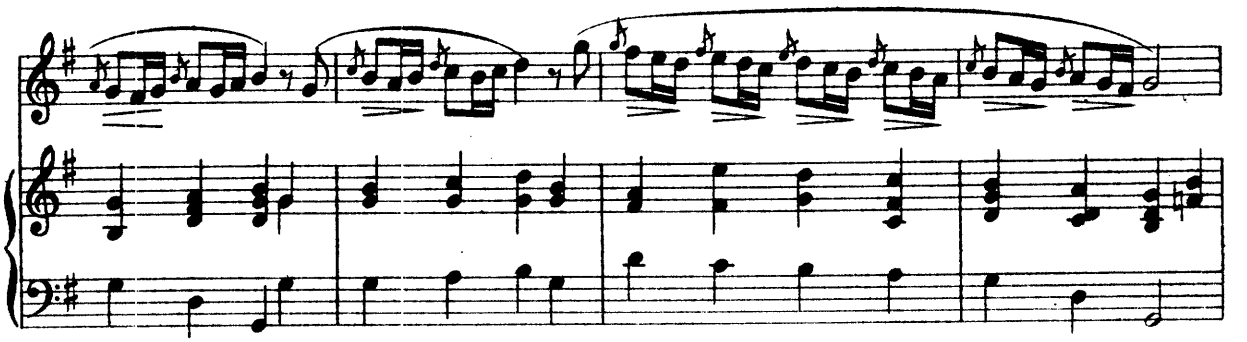

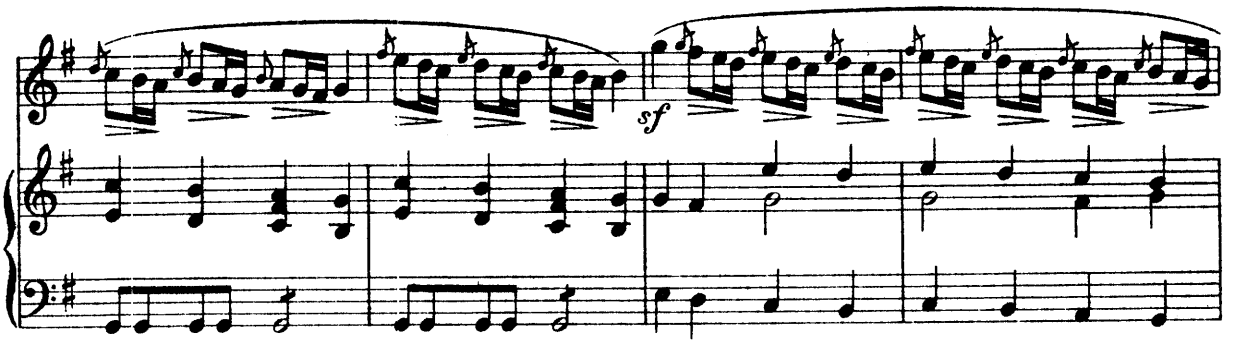

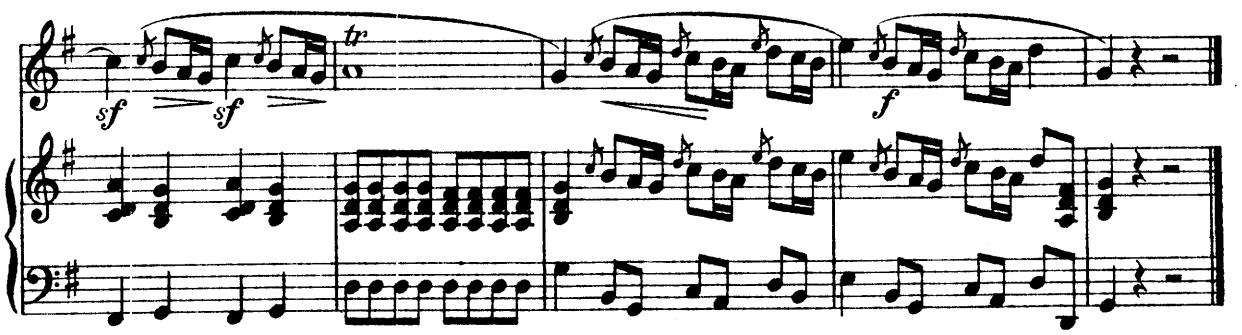

Largo.

23.

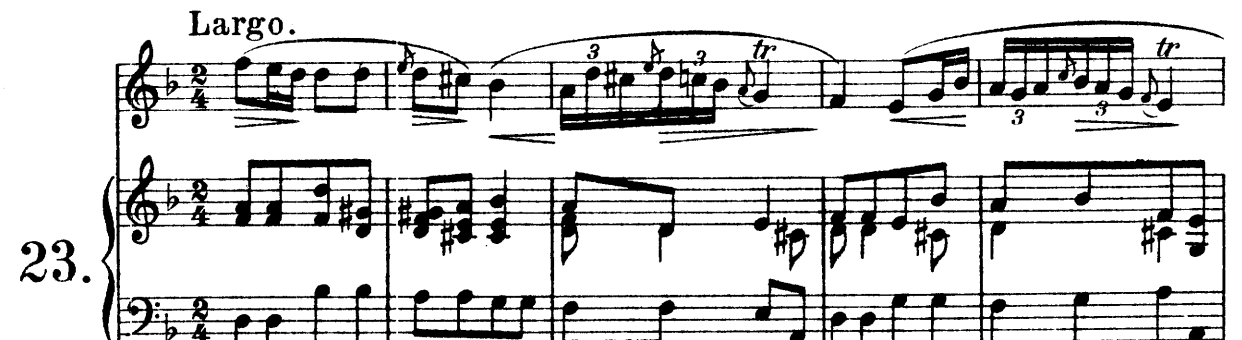

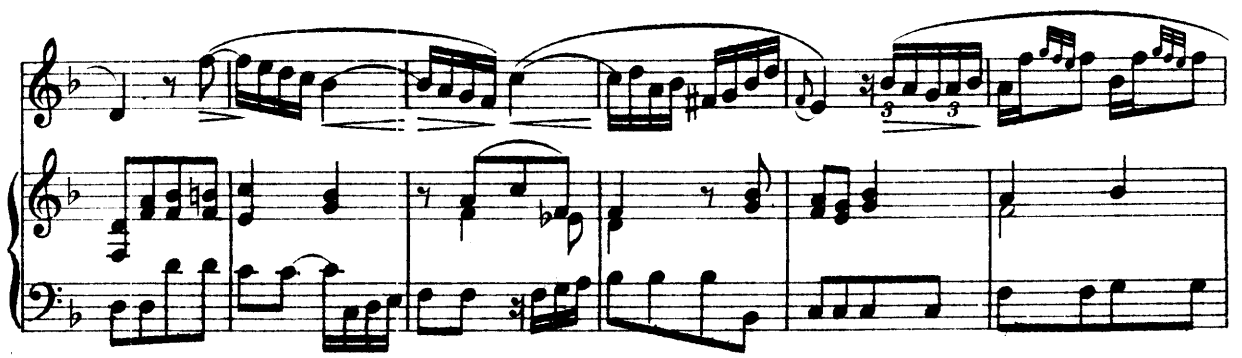

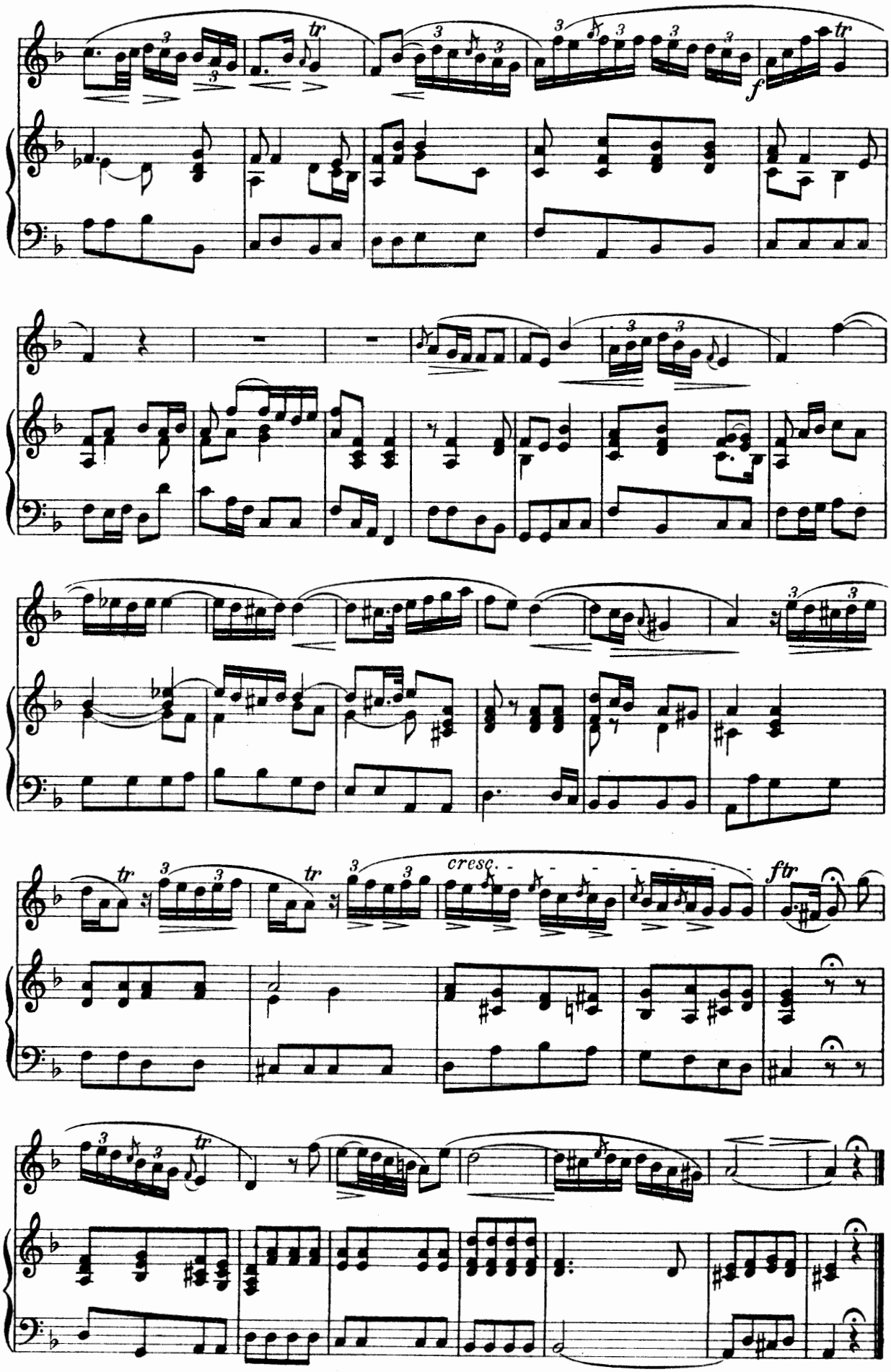
tr
f
tr
cresc.
ftr

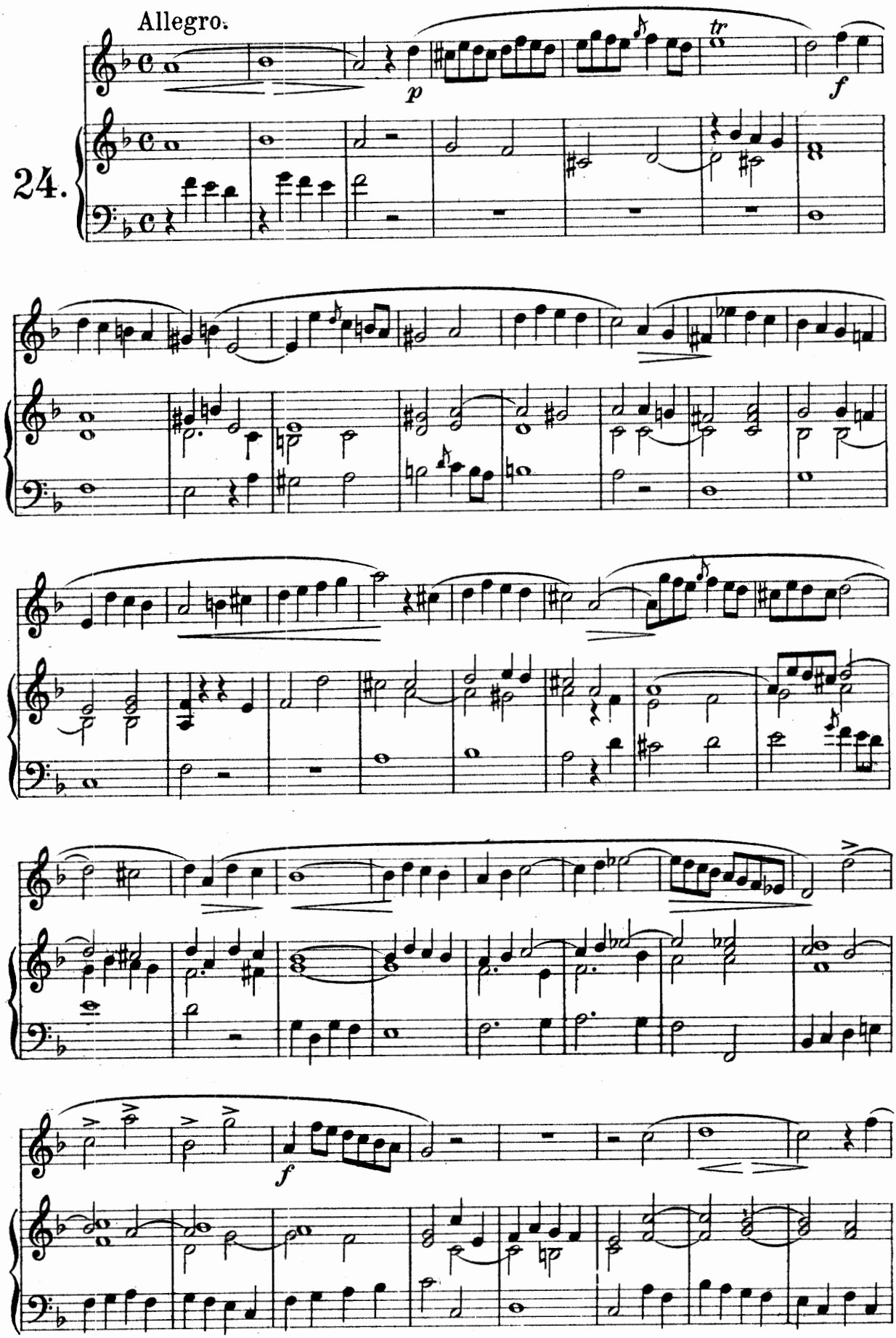
Allegro.
24.
p
tr
f
f

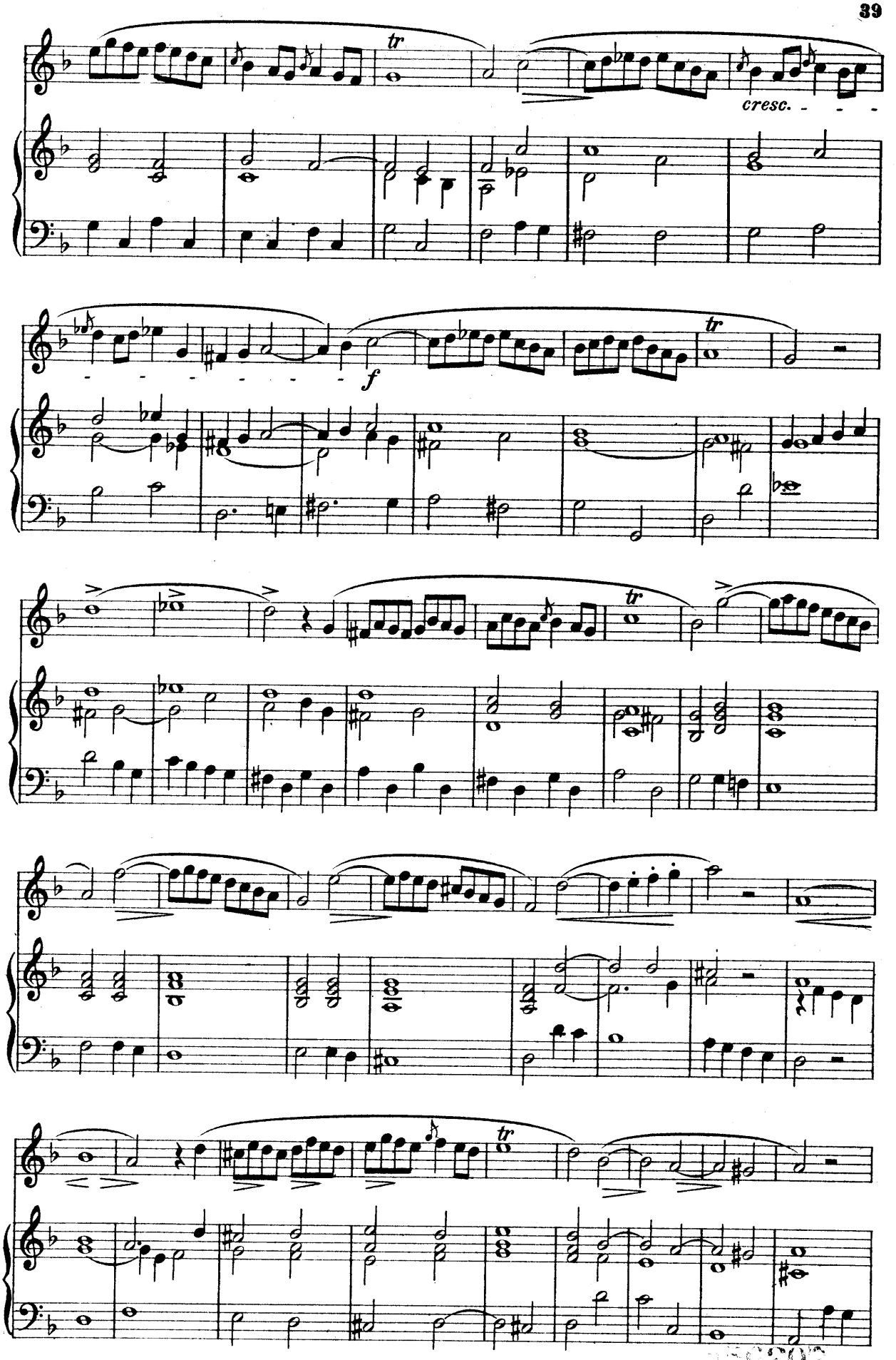
tr
cresc. - - -
f
tr
tr
tr

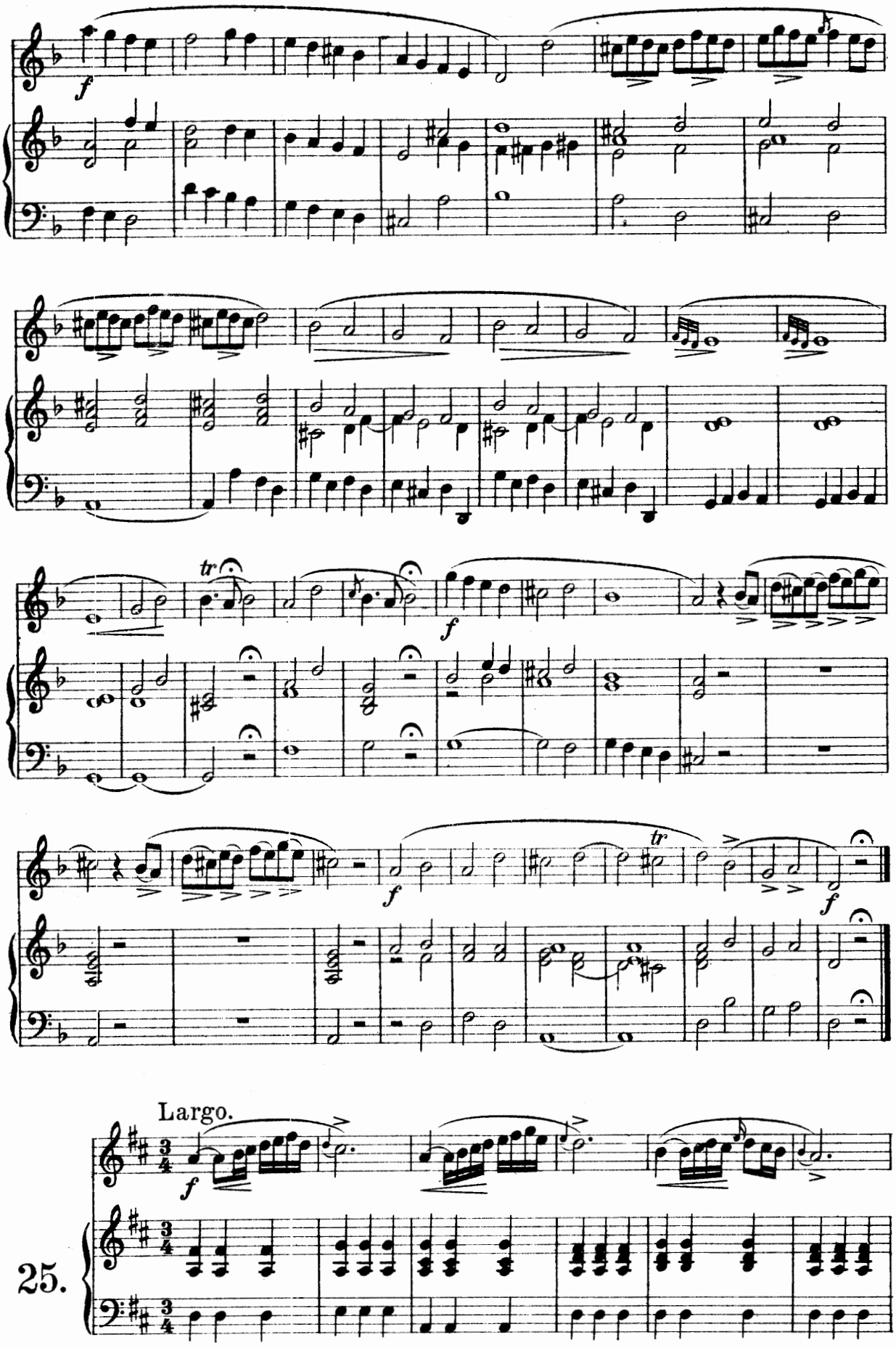
f
tr
f
f
tr
f
f
Largo.
f
25.

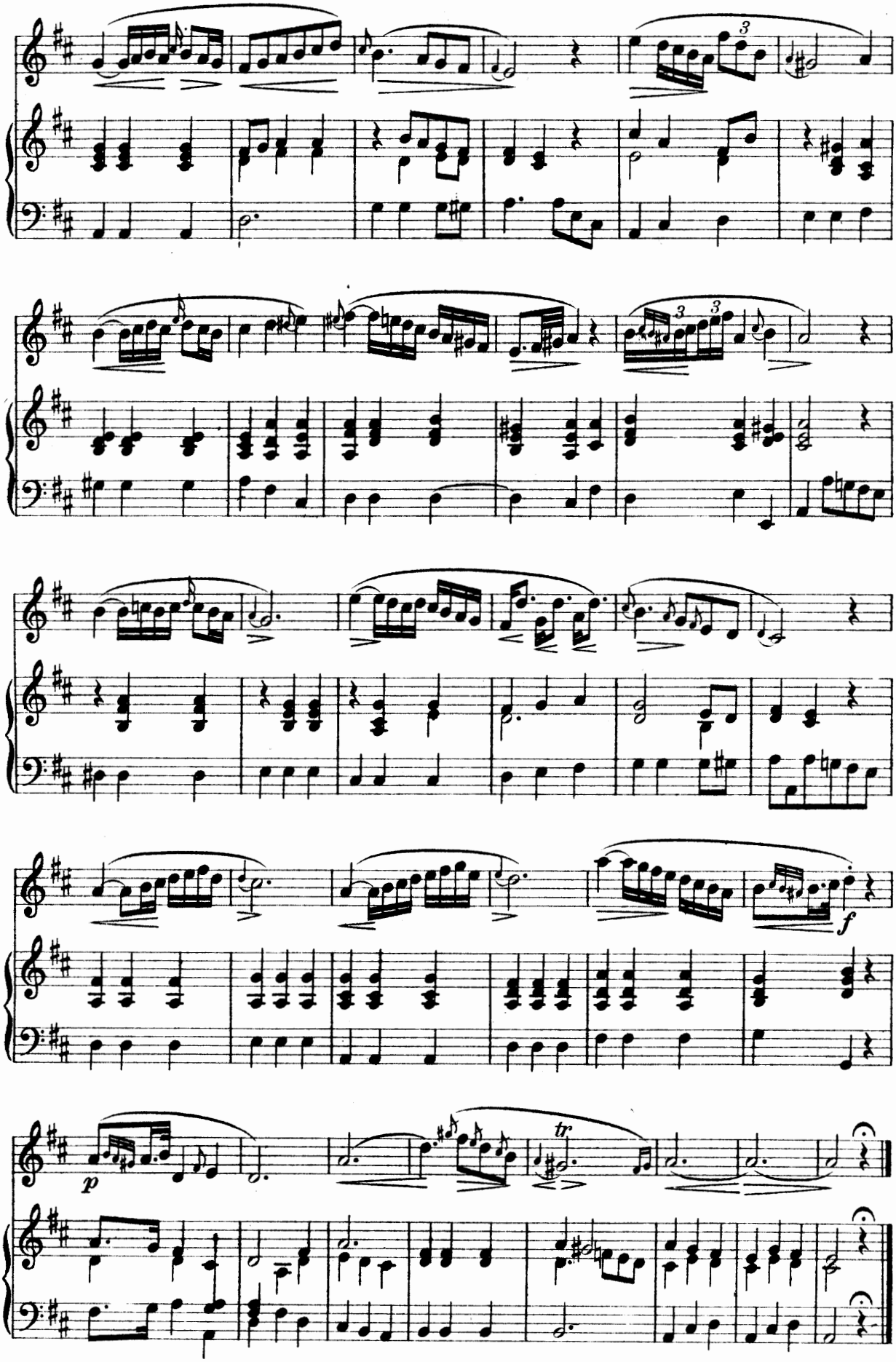
3
3
3
f
p
tr

Allegro.

26.

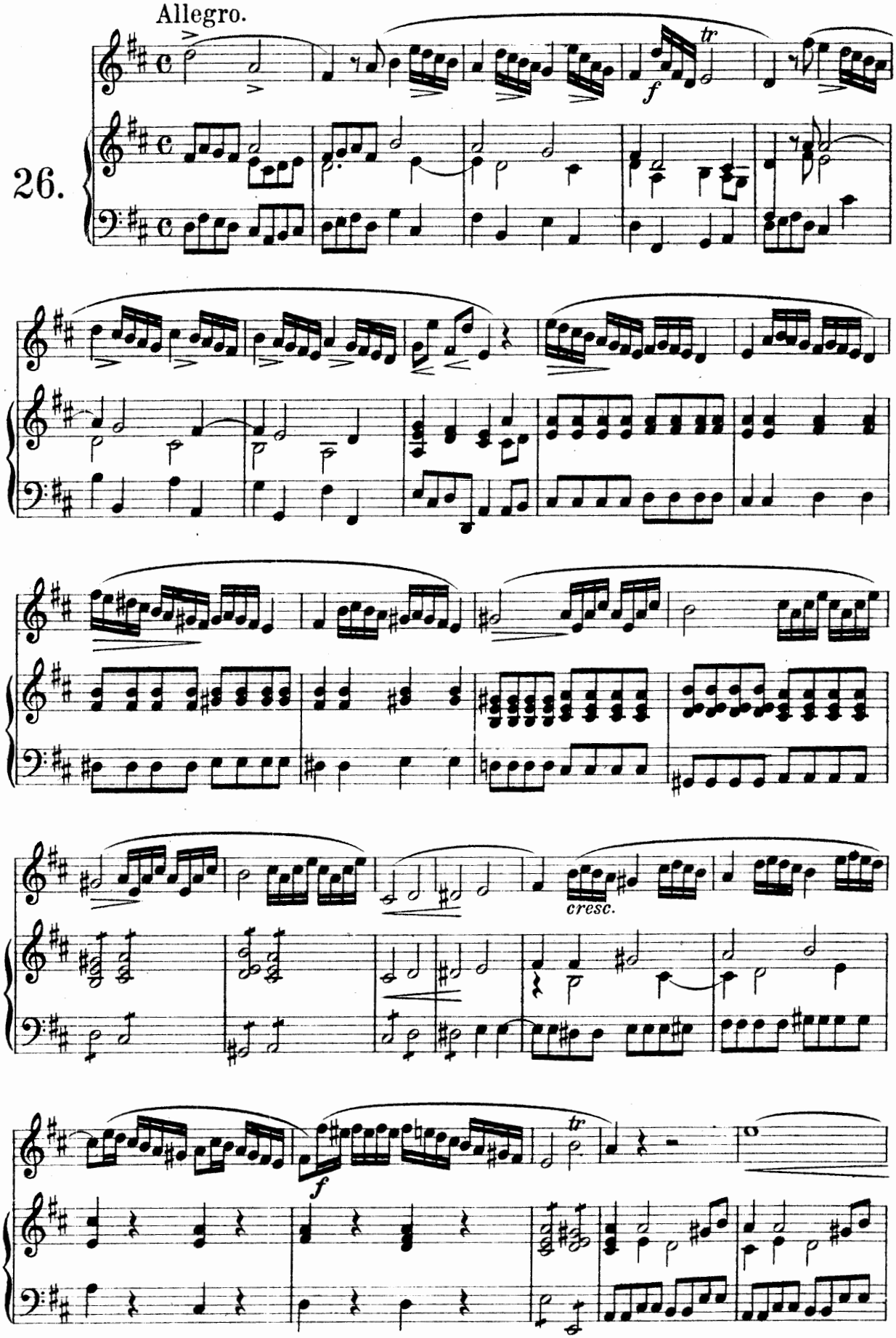

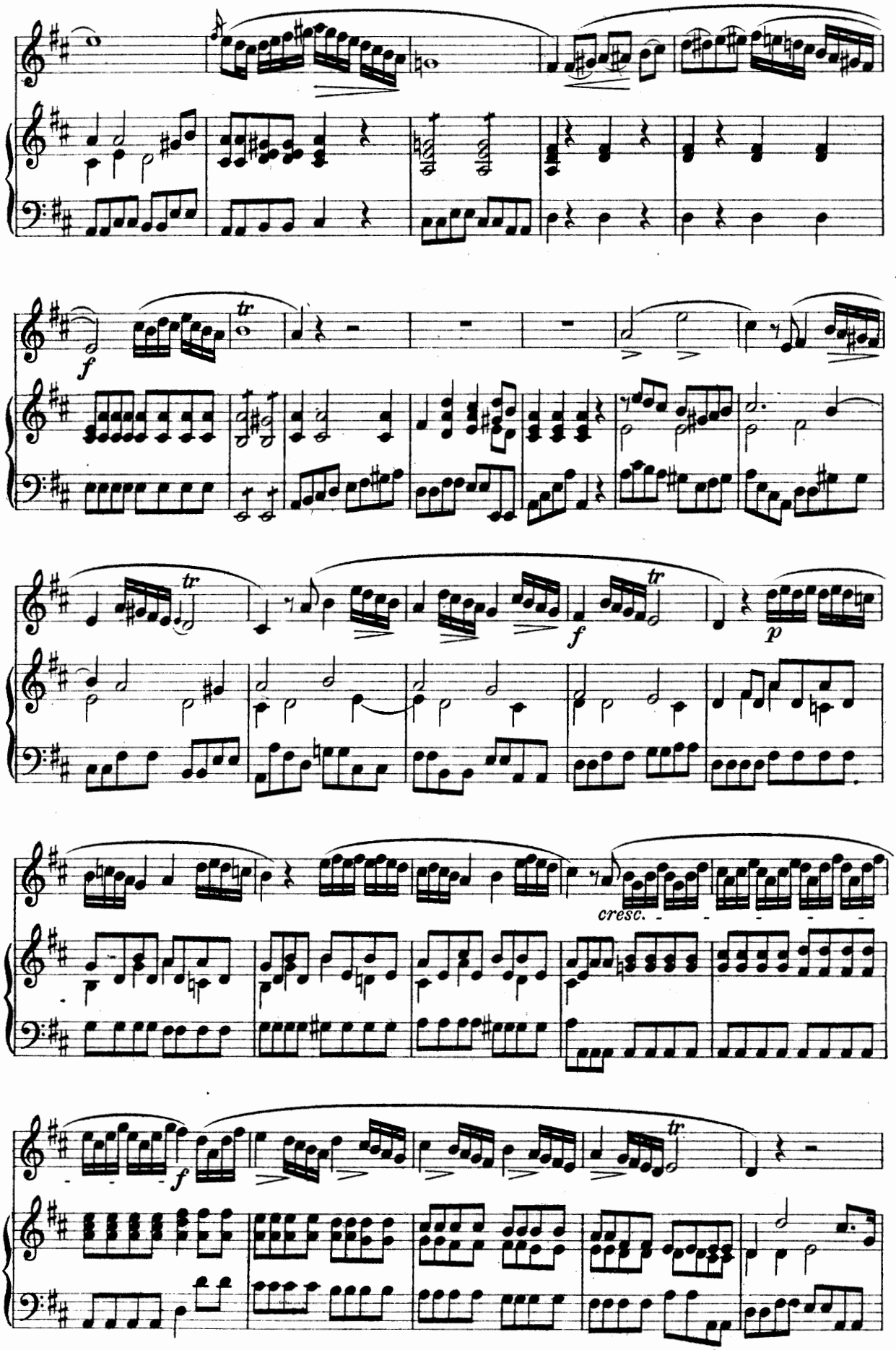
f
tr
f
tr
p
cresc.
f
tr

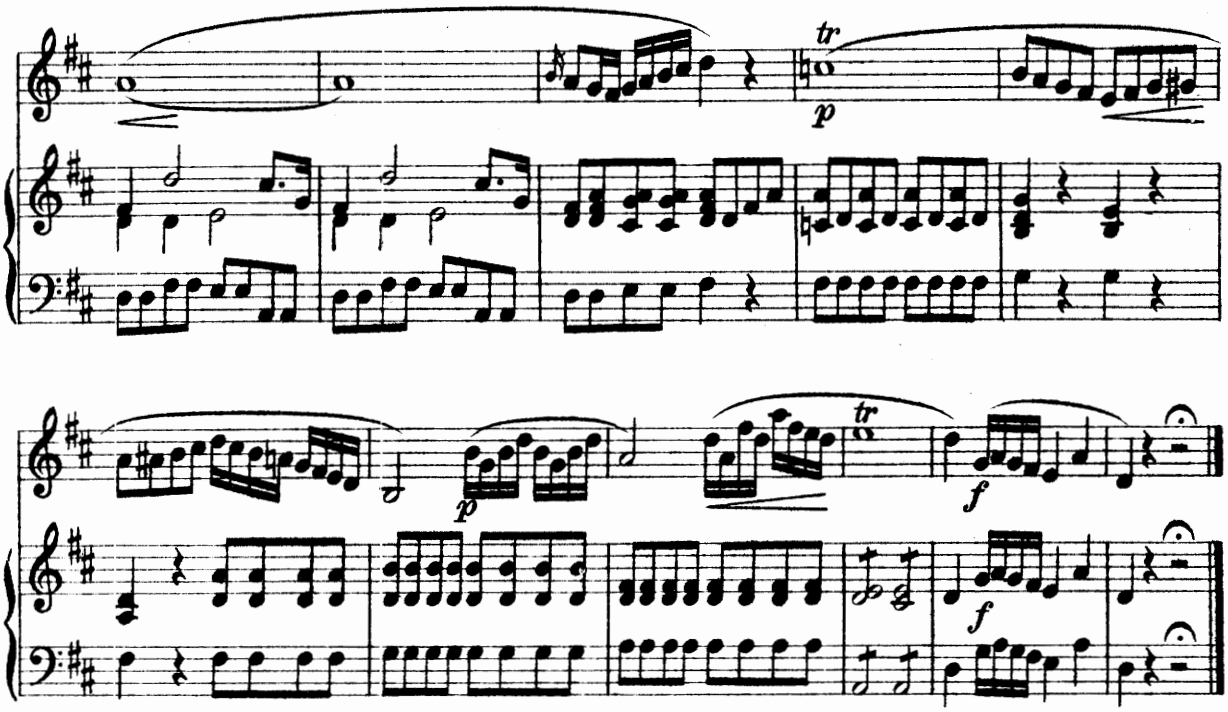

27.

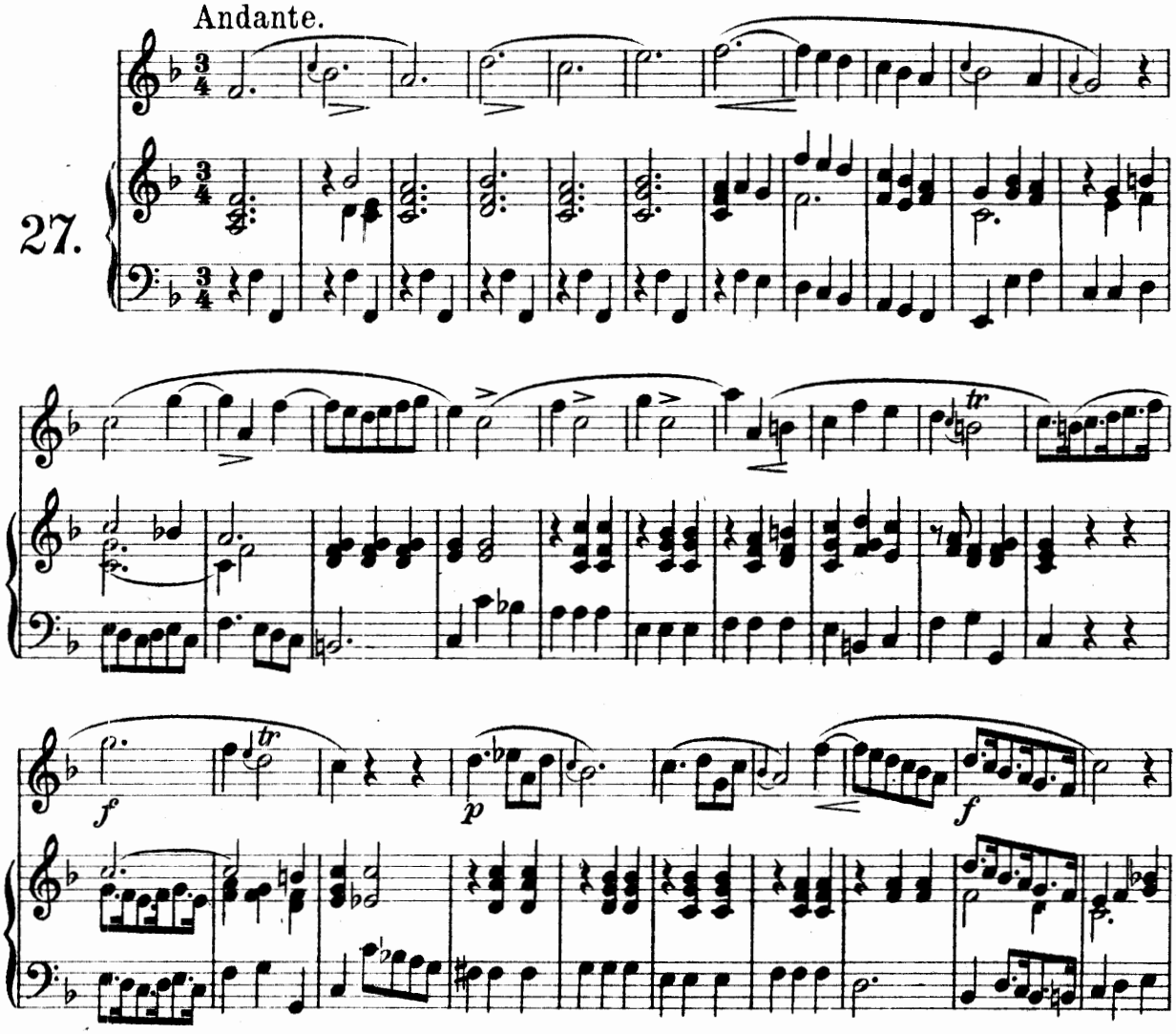

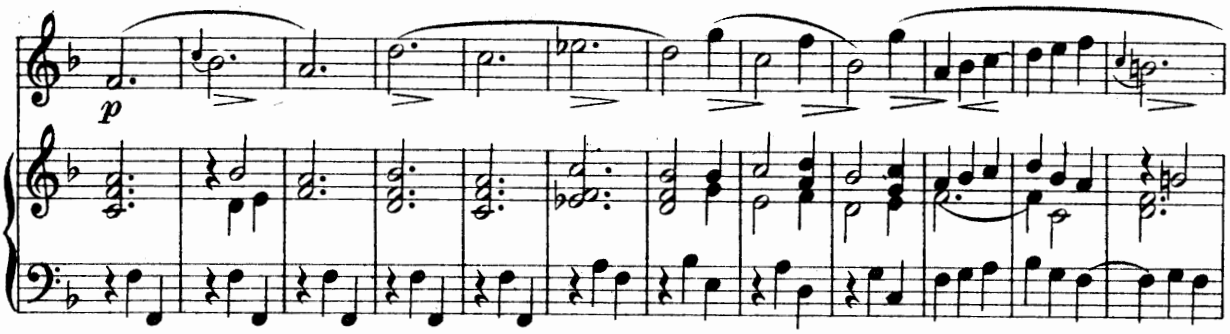

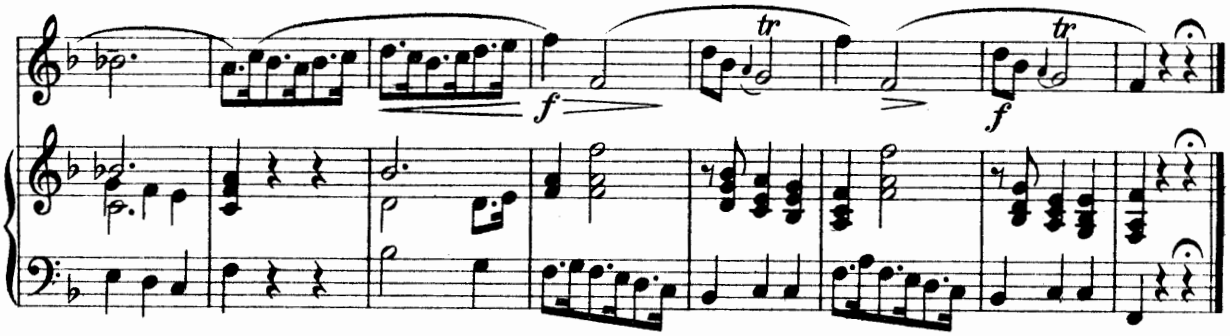

28.

Allegro.

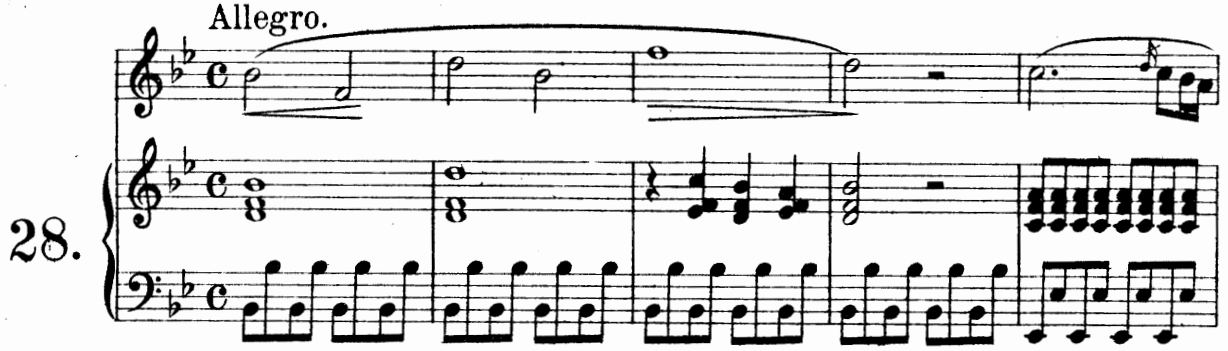

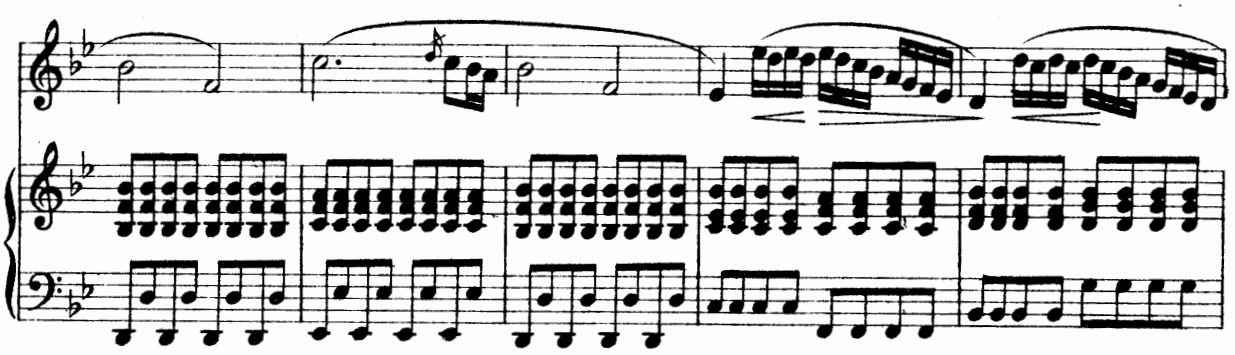

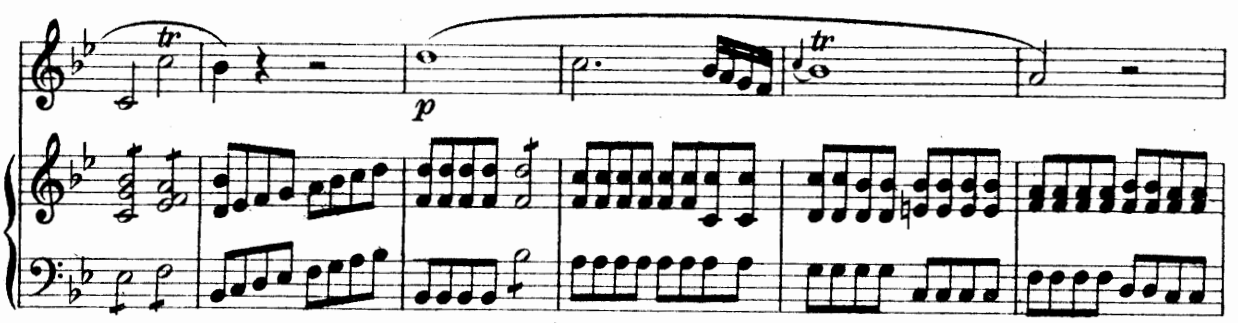

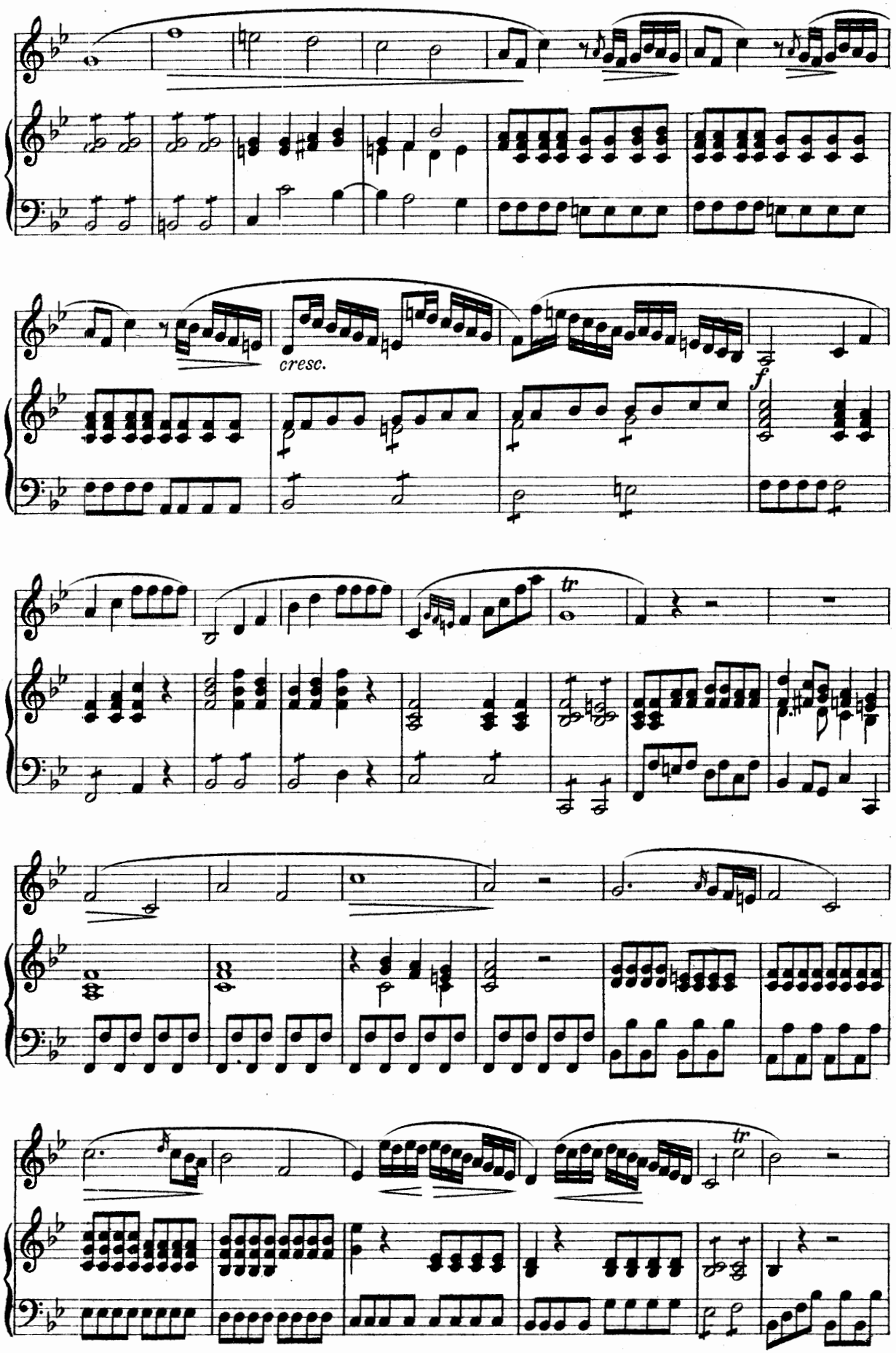
cresc.
f
tr
tr

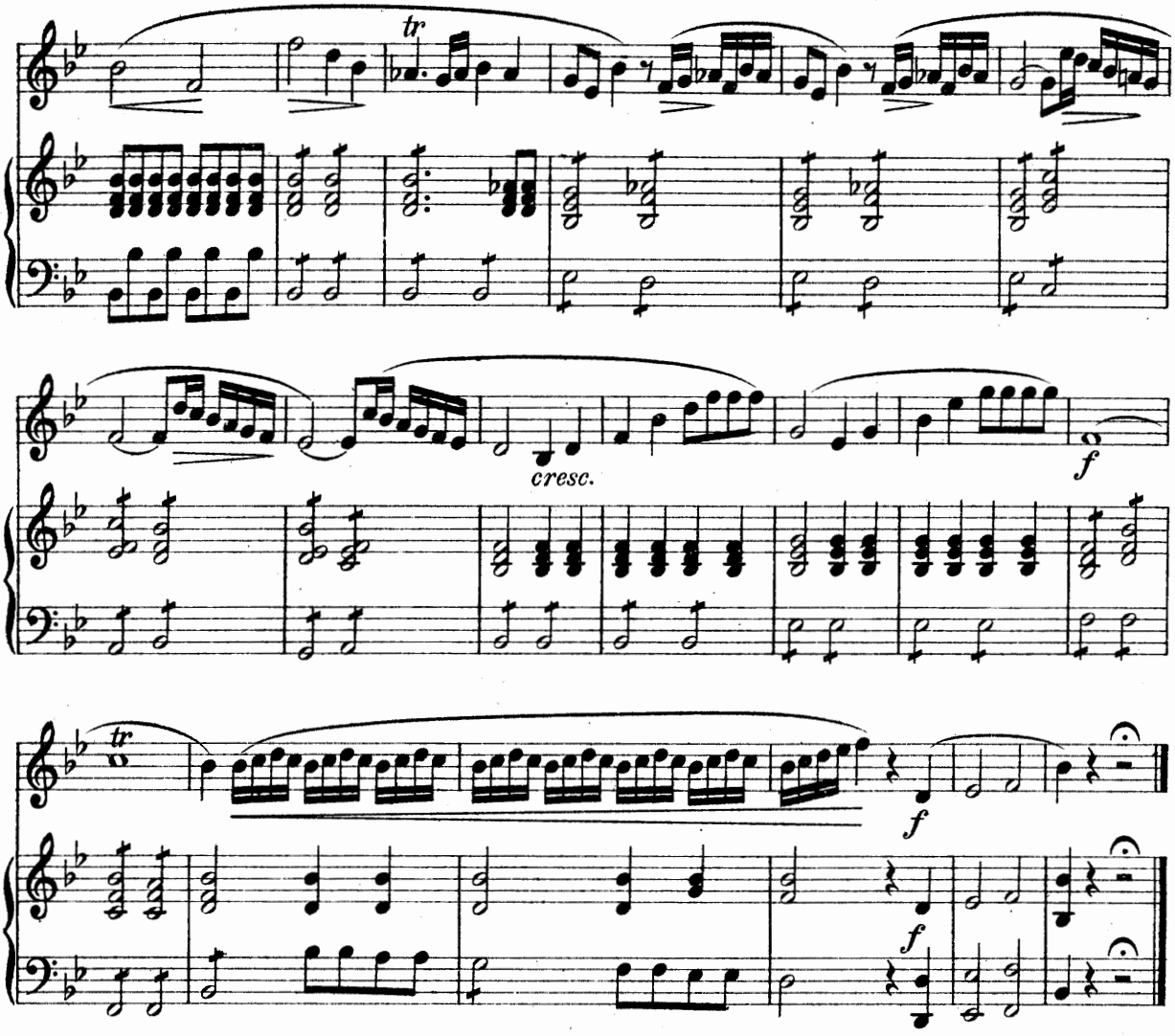

29.

Andante sostenuto.

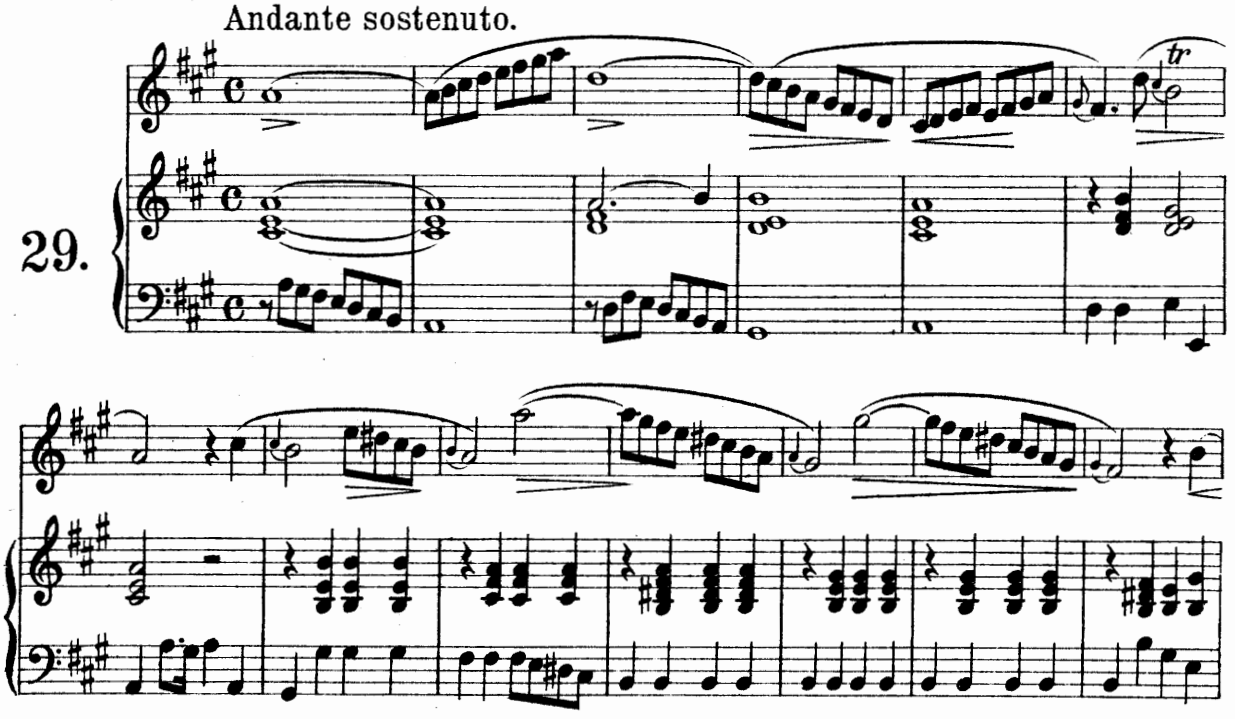

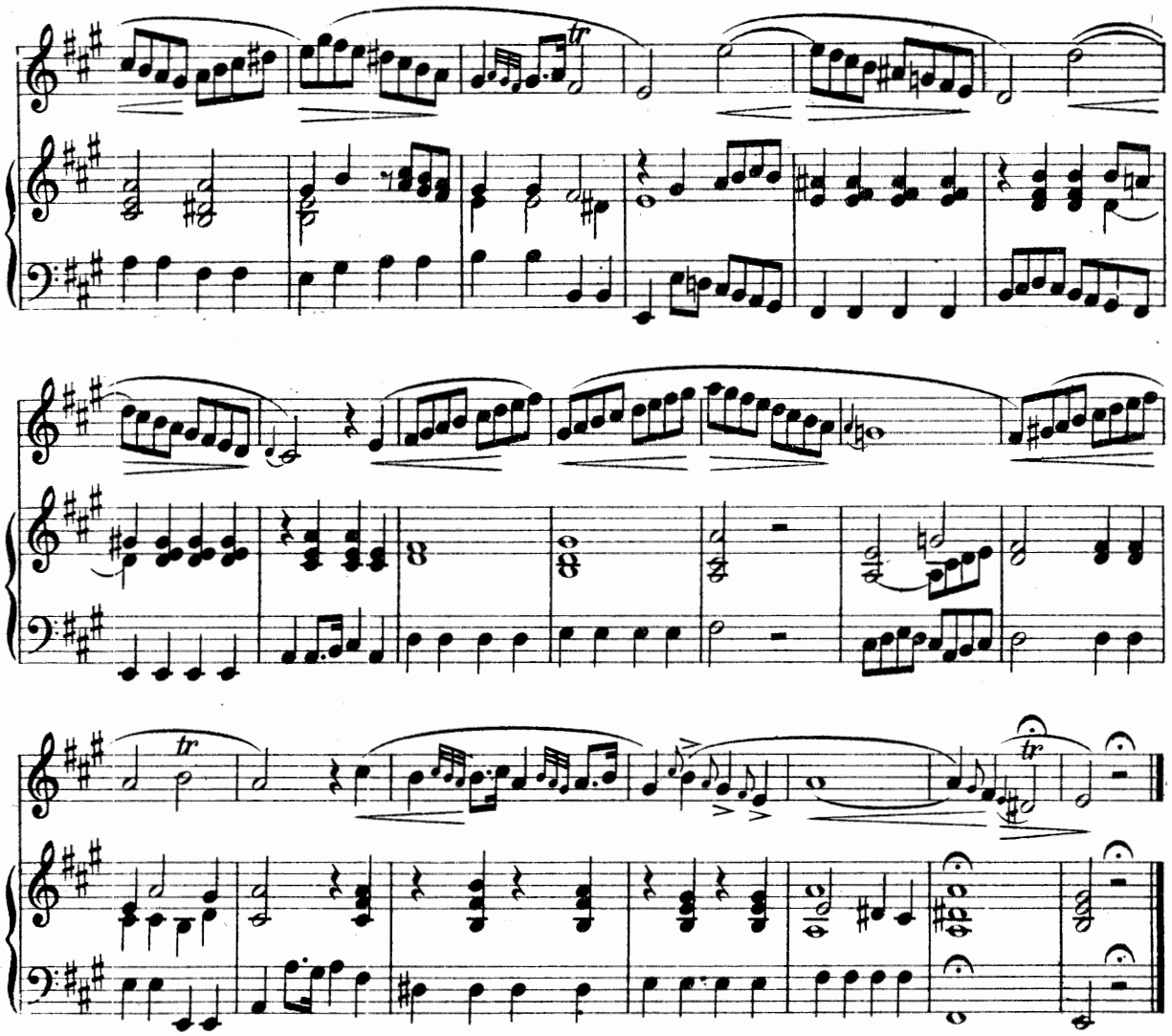

30. Allegro.

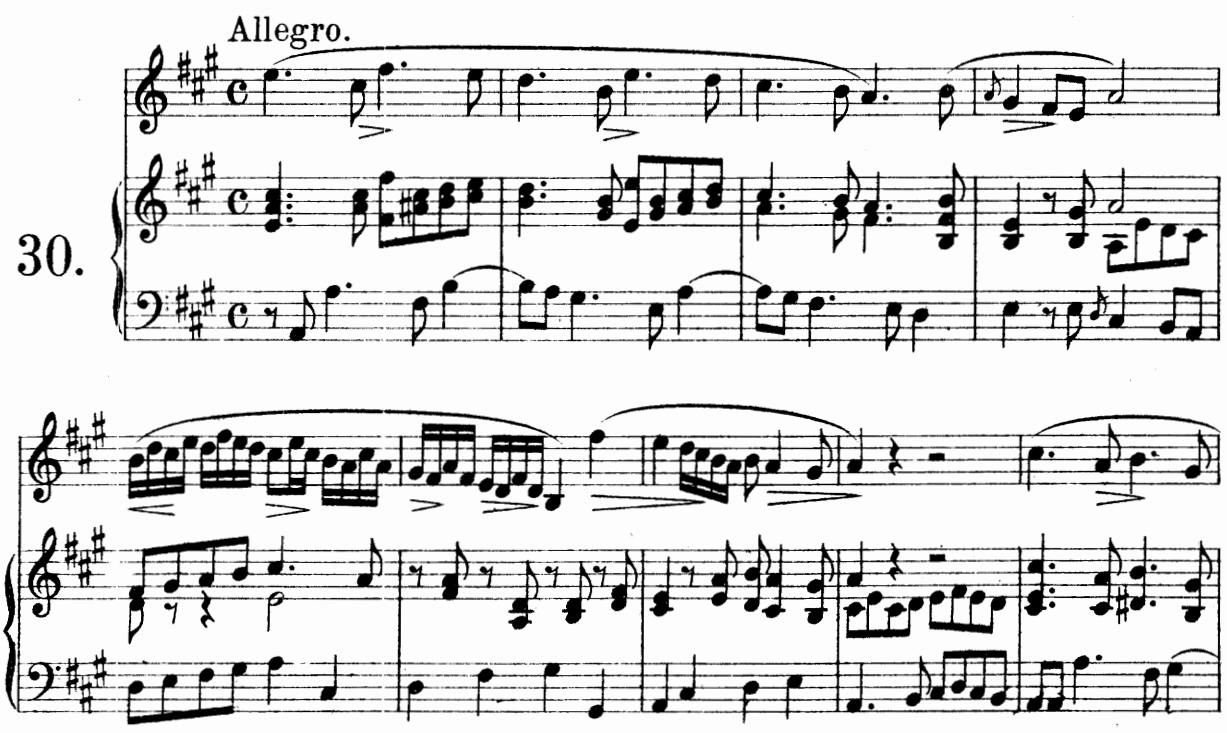

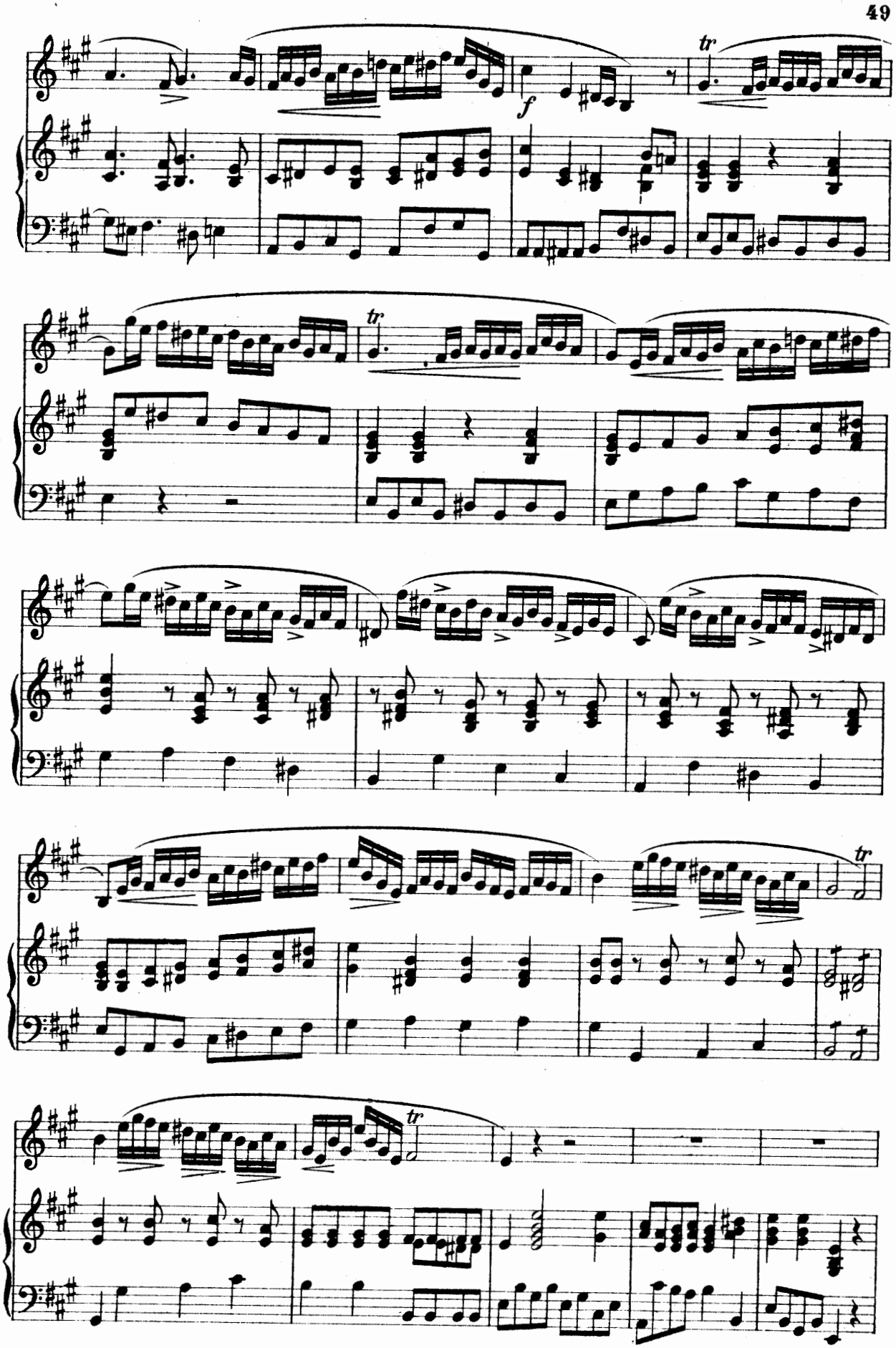
tr
f
tr
tr
tr

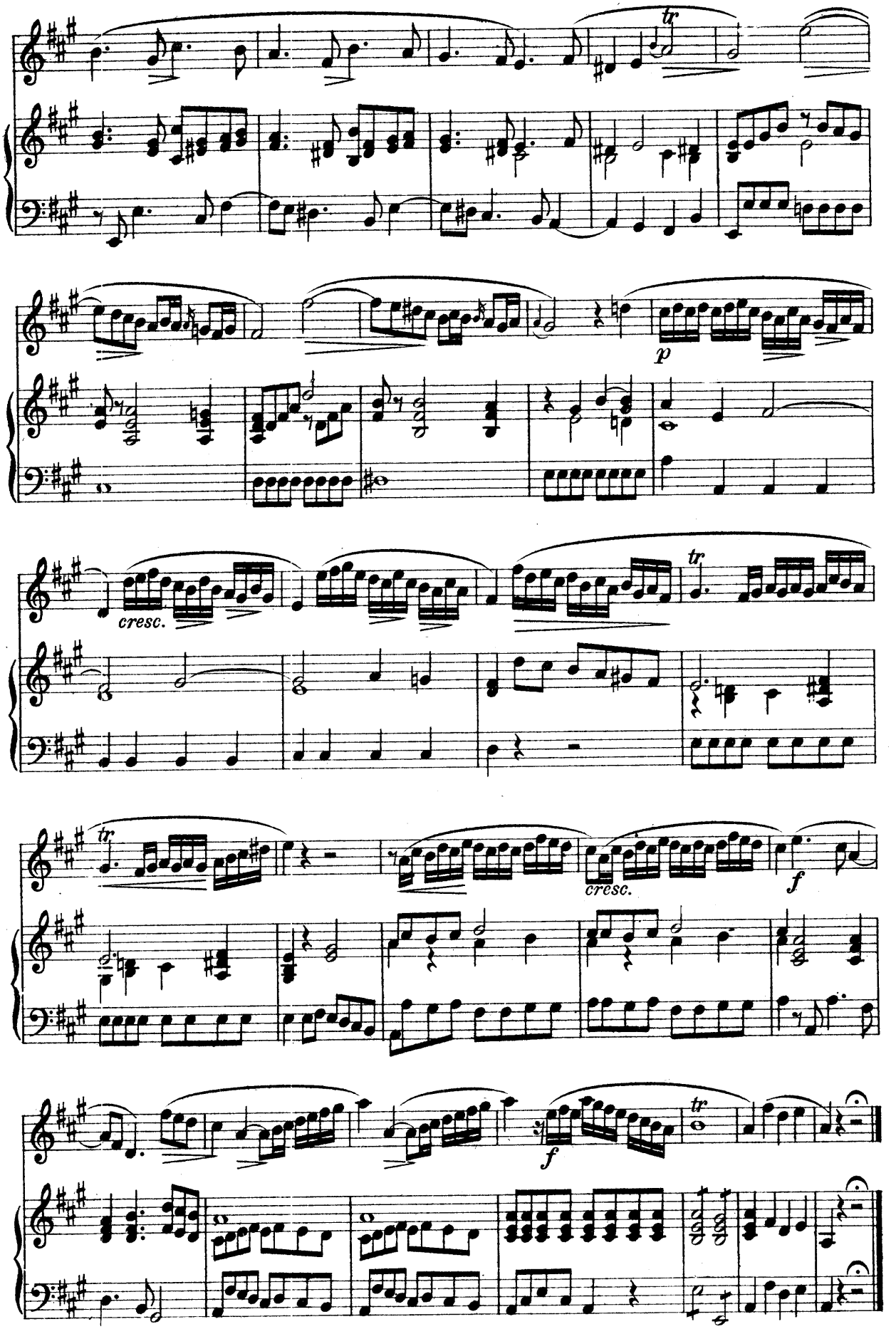
tr
p
cresc.
tr
tr
cresc.
f
f
tr

31.

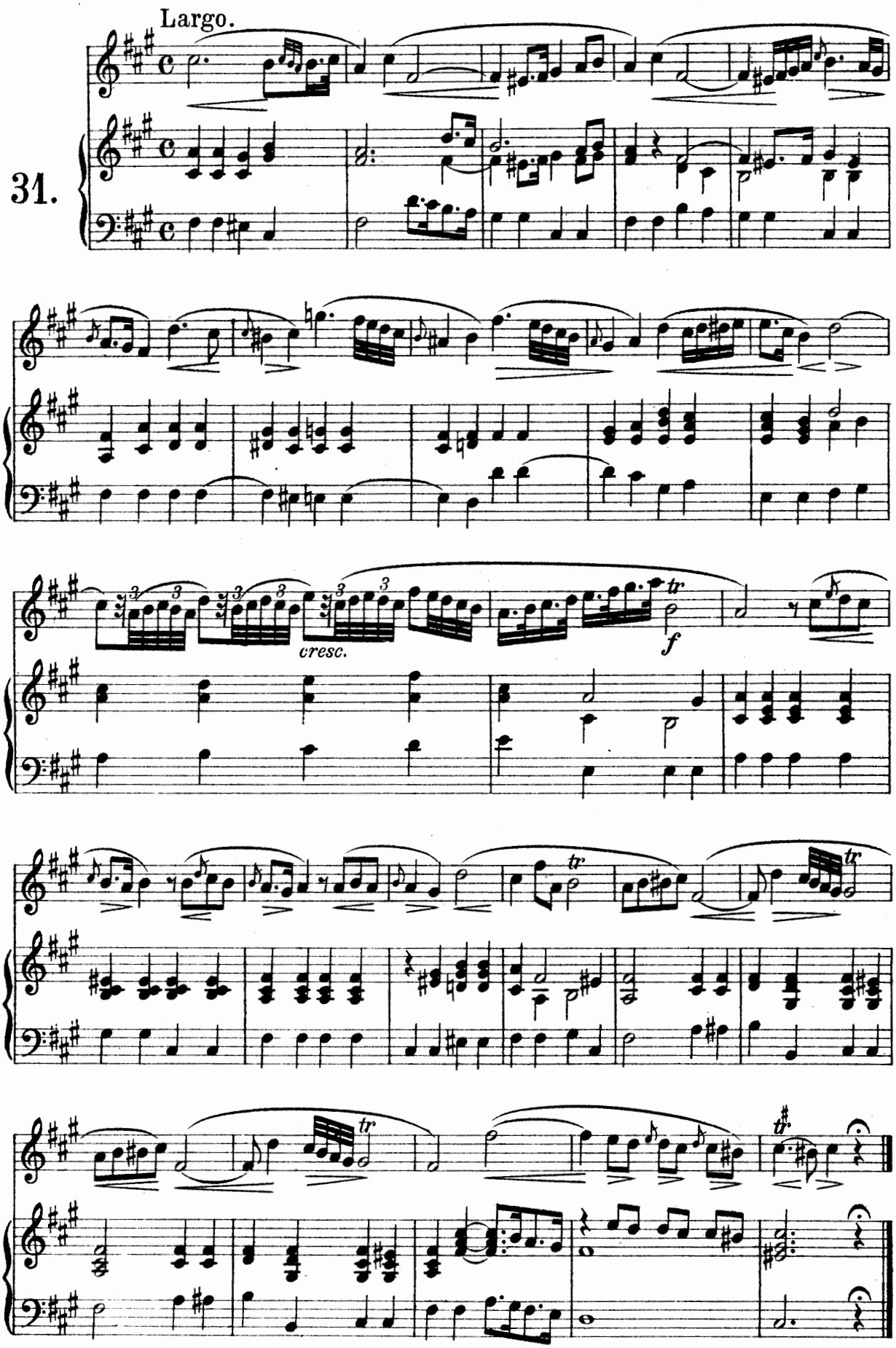

Allegro.

32.

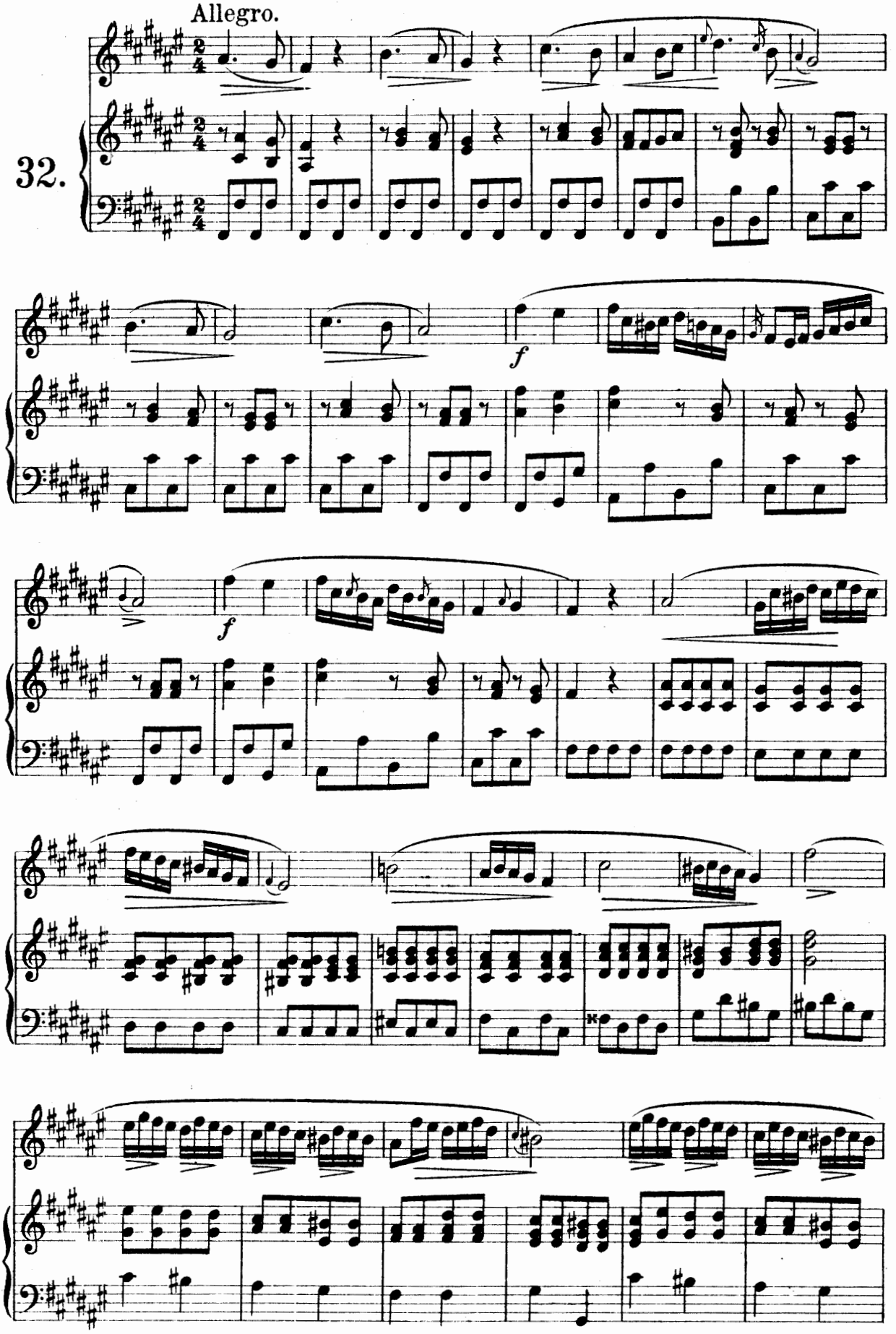

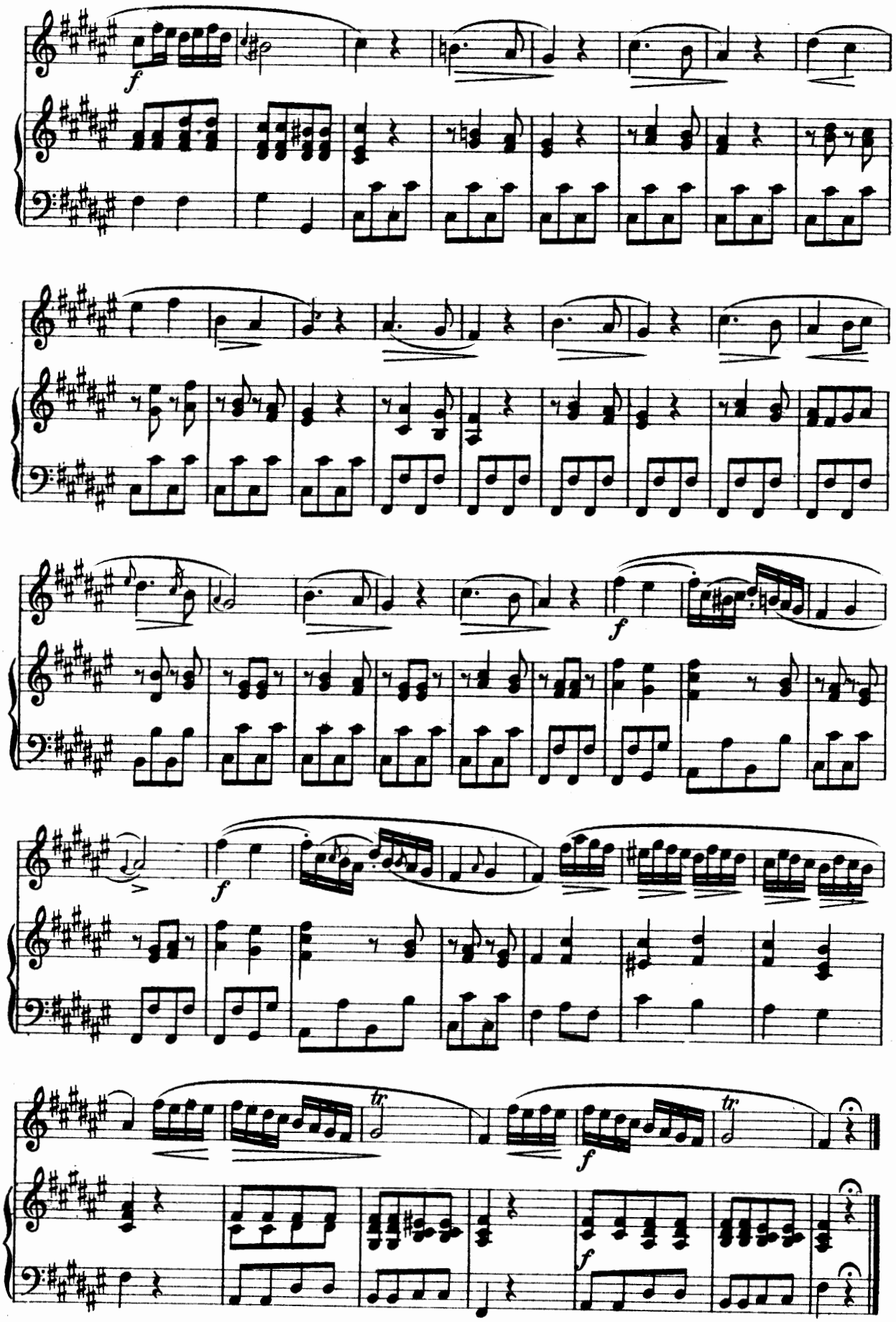
f
f
f
f
tr
tr
f
f

Adagio.

33.

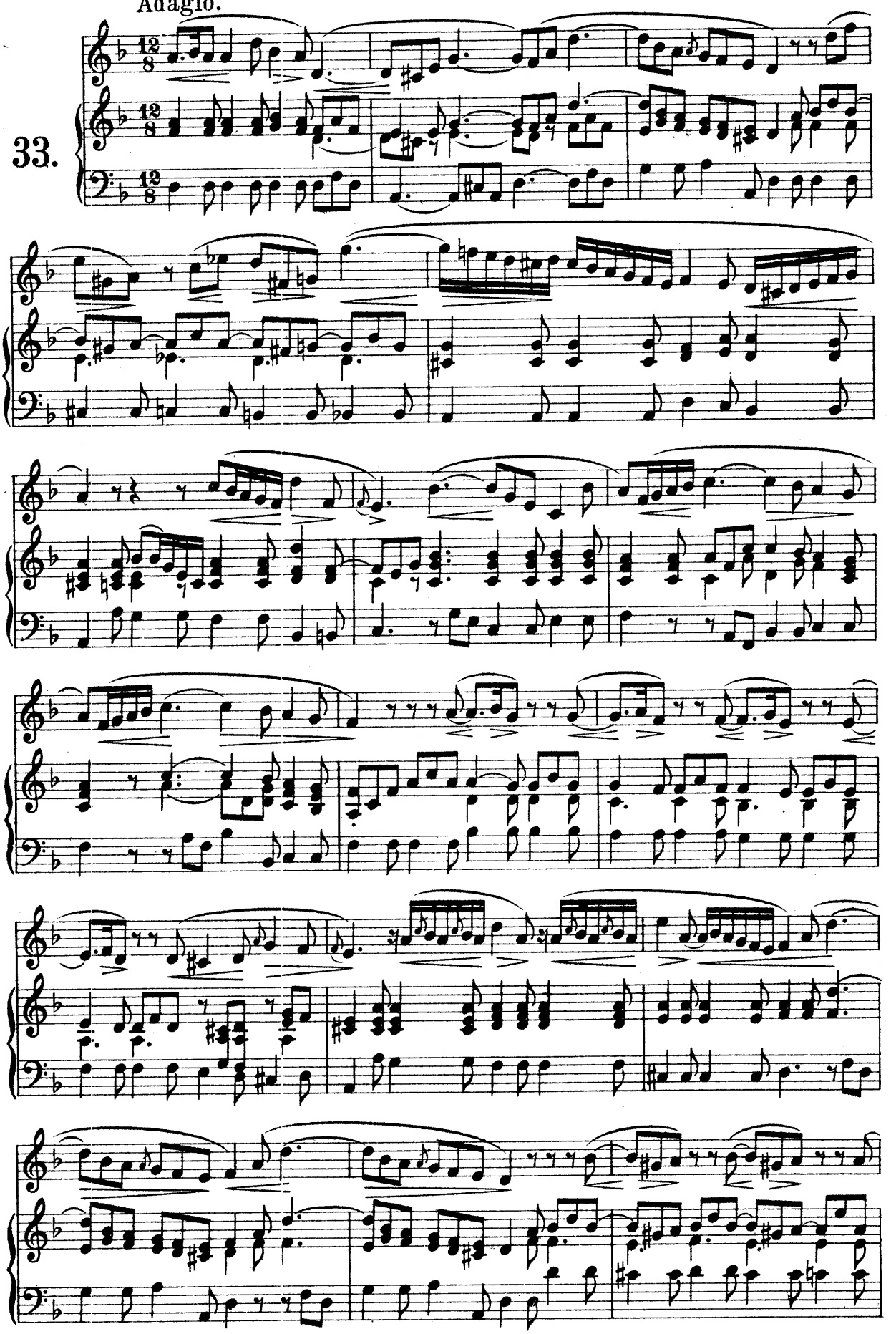

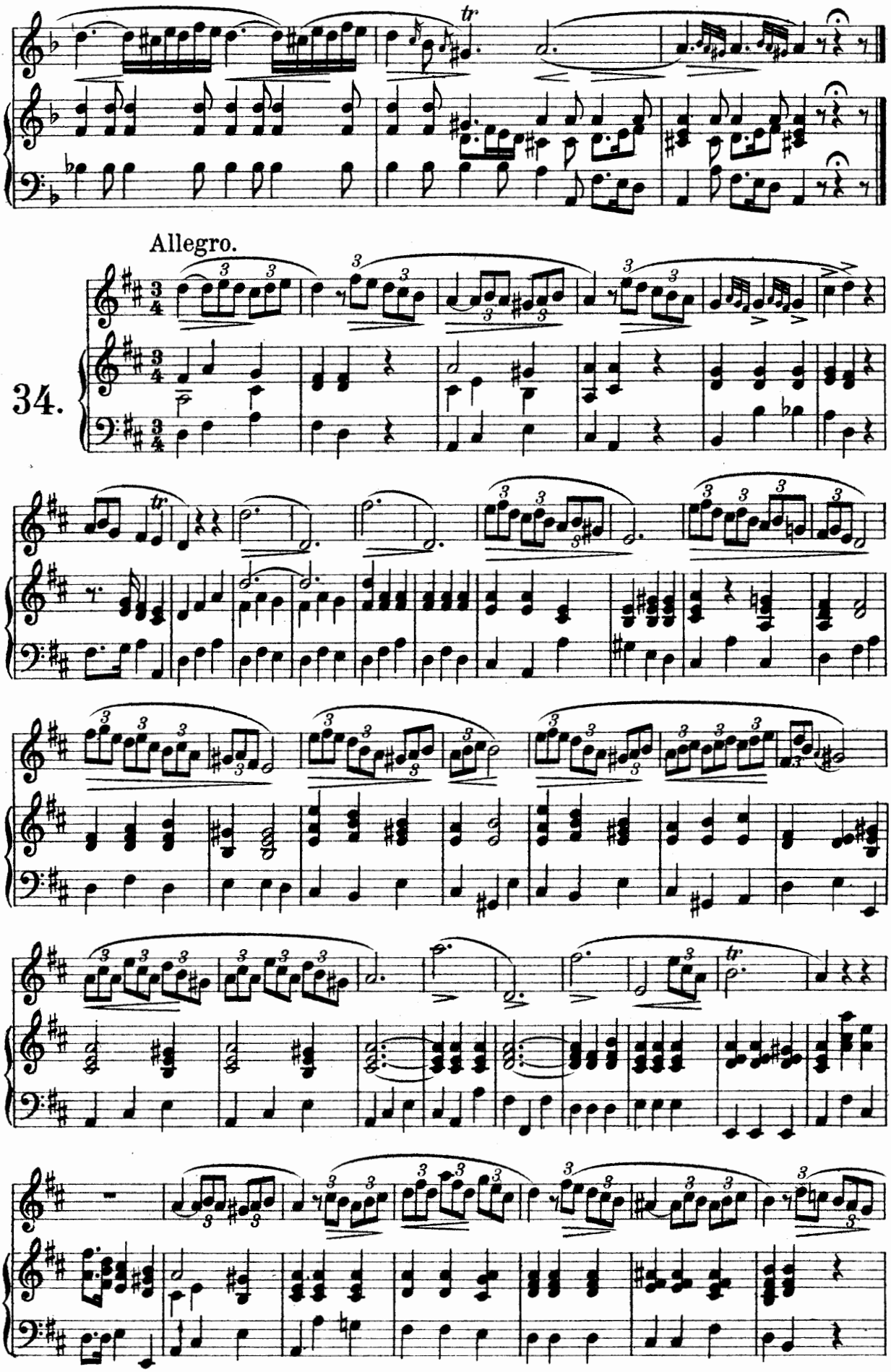
Allegro.
34.

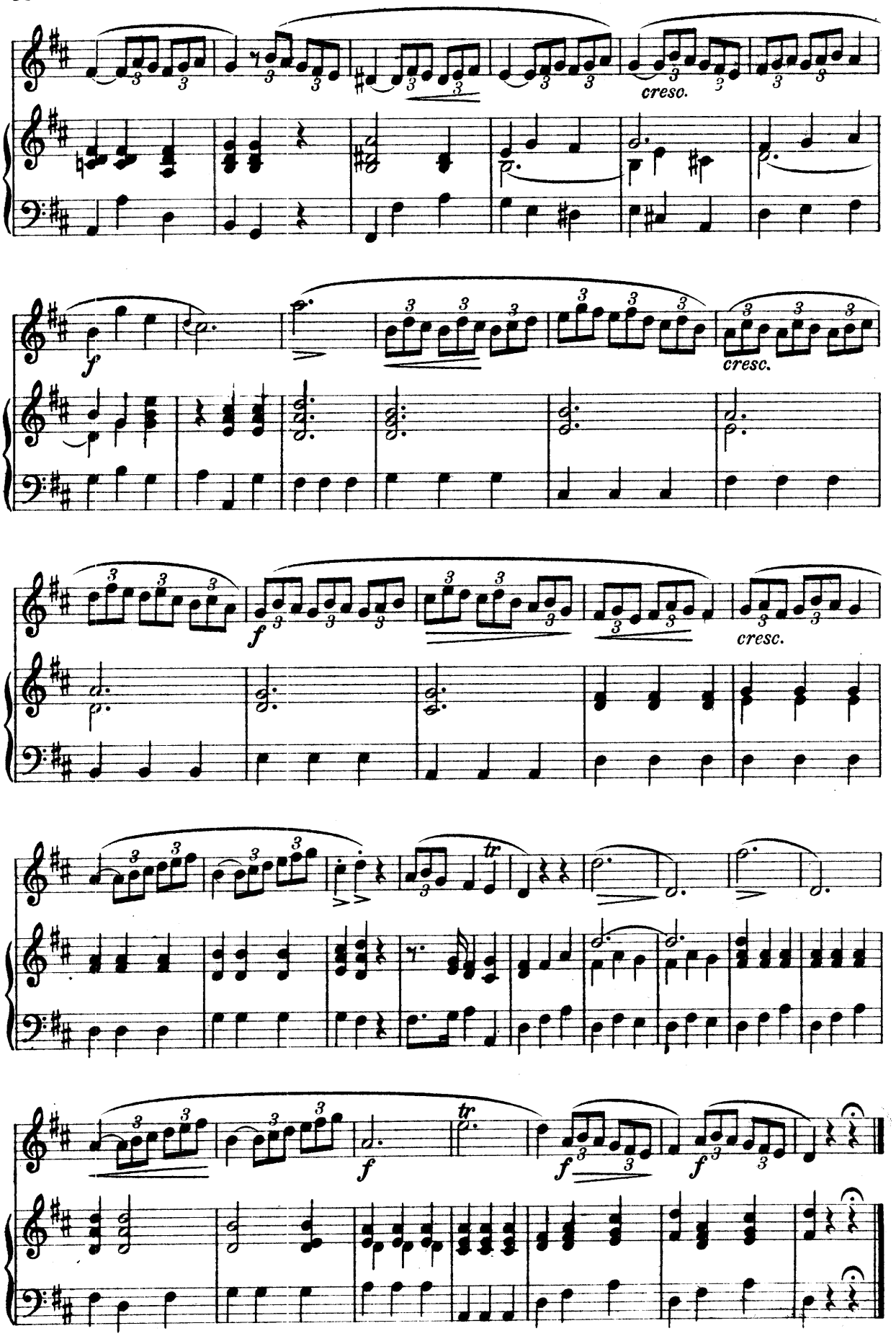
creso.
f
cresc.
f
cresc.
tr
f
tr
f
f
f

Adagio.

35.

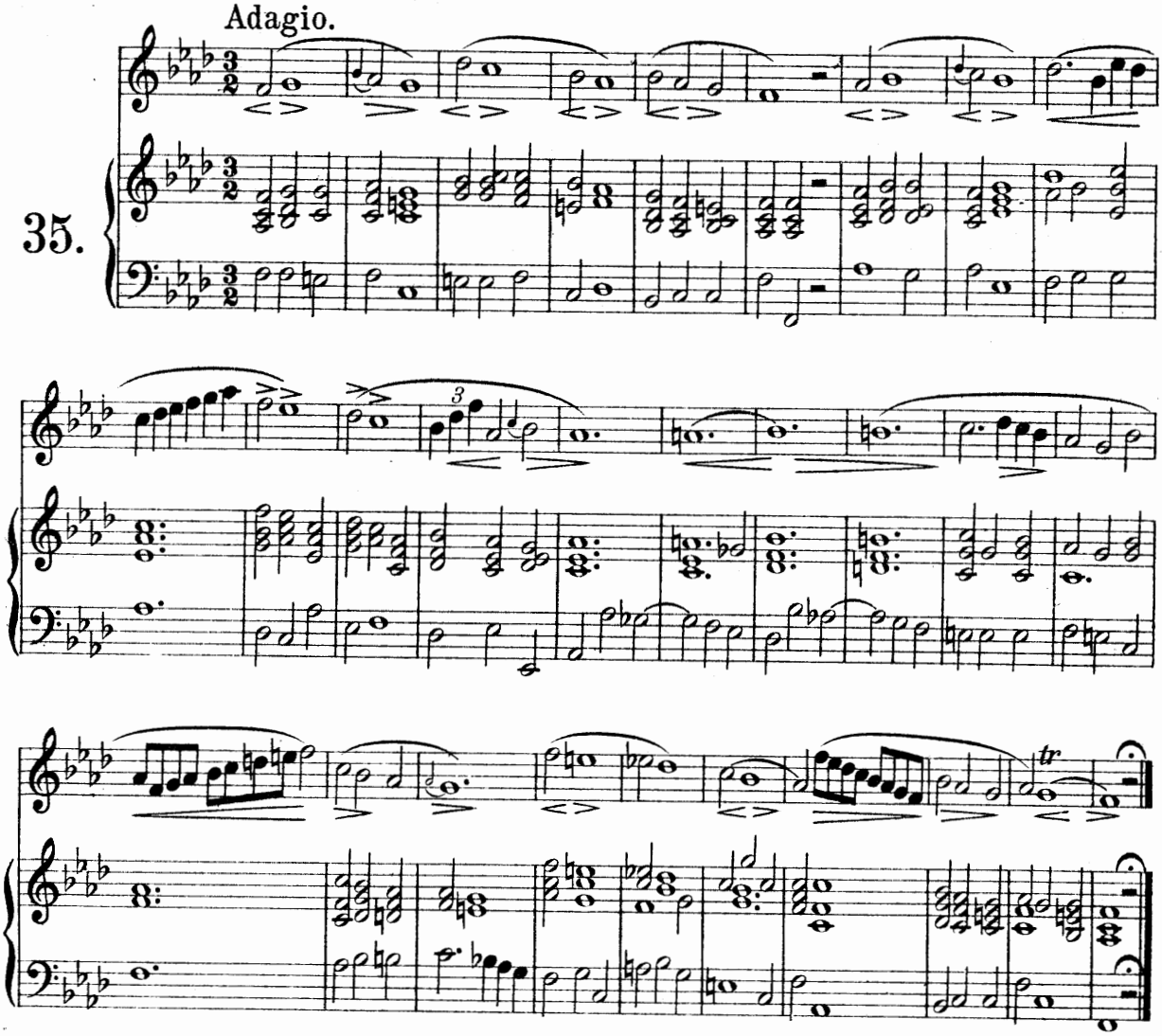

Allegro.

36.

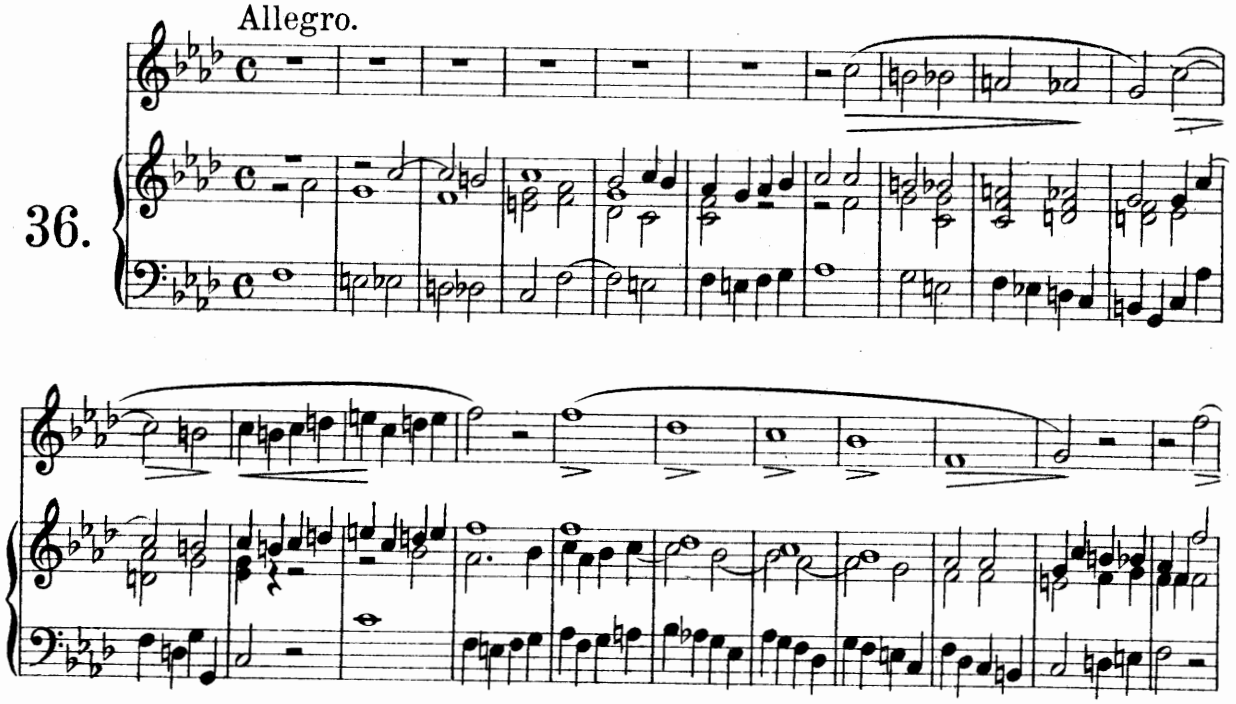

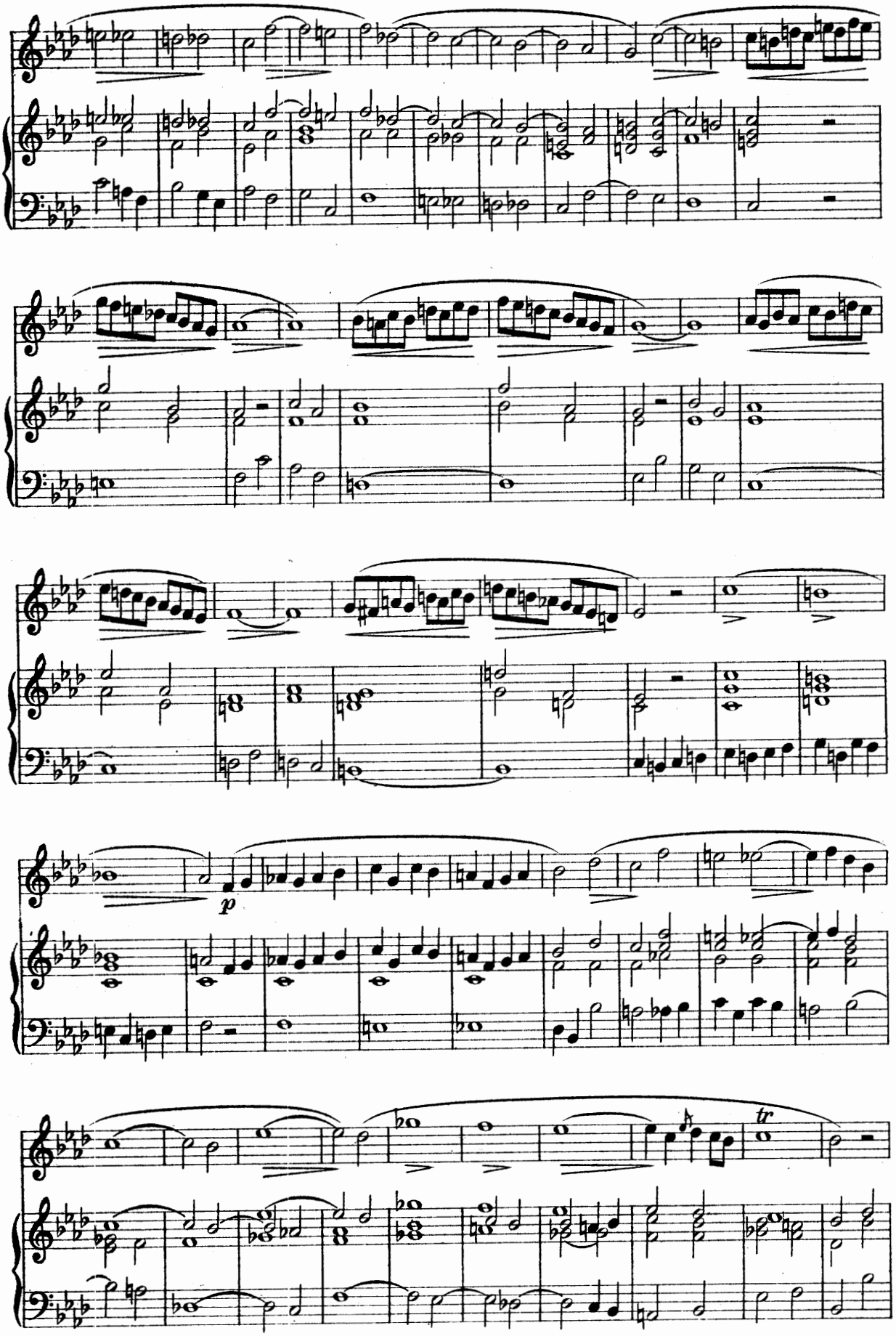
p
tr

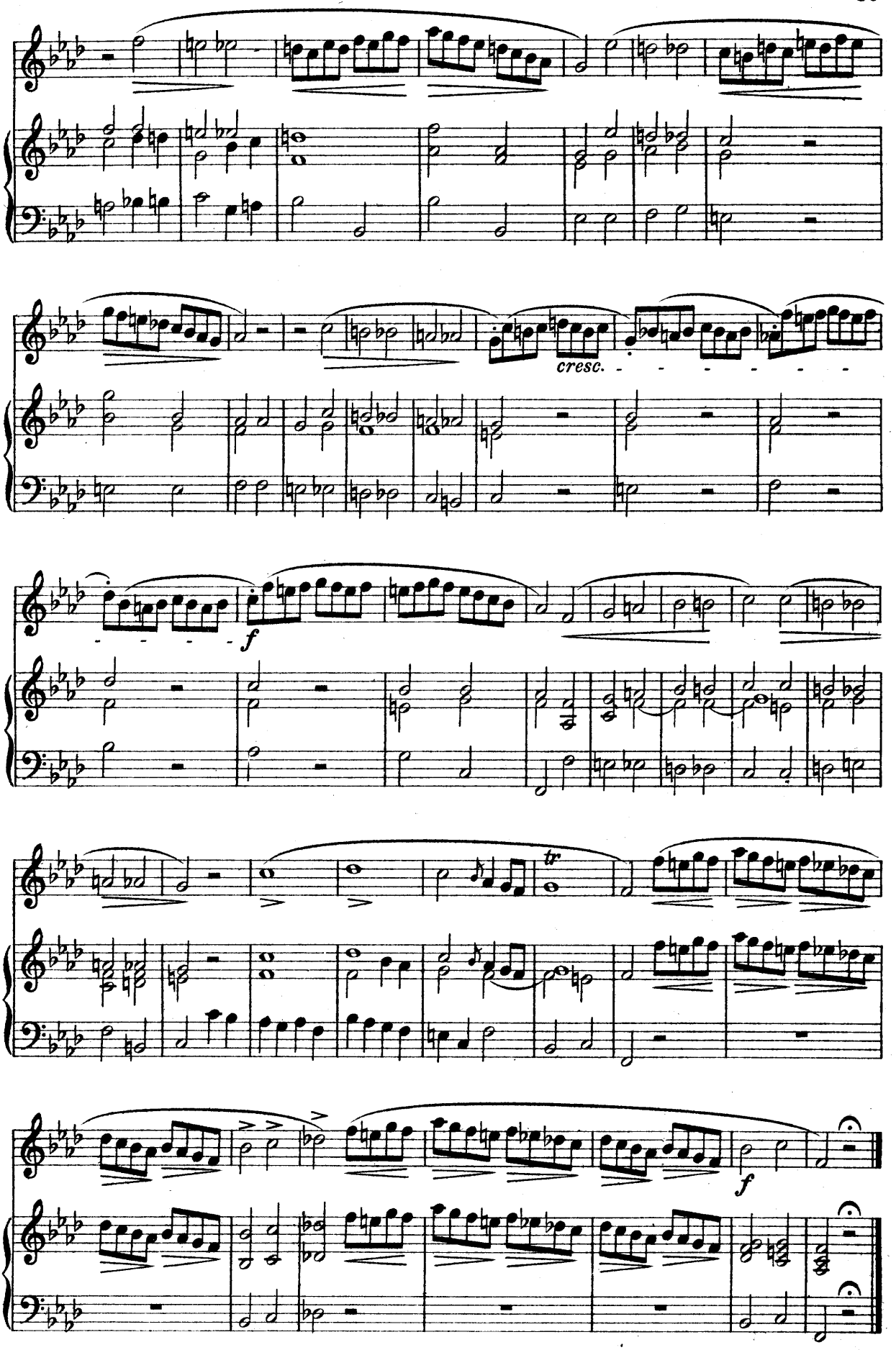
cresc.
f
tr
f

66 196 M R 32

EDITION PETERS

Studienwerke für Gesang

Bei Bestellungen wolle man nur die Nummern angeben.

Gesangsschulen

2603 **Chorschule** (Friedlaender). Nach Stockhausens Methode.
2600 **Panseron,** Musikalisches ABC (Friedlaender).
2190 **Stockhausen,** Gesangsmethode.
2256a/b — Gesangstechnik und Stimmbildung, hoch und tief.
Vaccai, Praktische Schule des italienischen Gesanges.
2073b — Original-Ausgabe für Mezzo-Sopran.
2073a,c — Ausgabe für hohe und tiefe Stimme.
1445 **Winter,** Singschule (Noë). **Neu revidierte Ausgabe.**

Gesangsübungen

1446a/b **Aprile,** 36 Exercices pour la Vocalisation (Noë), hoch u. tief.
2182 **Banck,** Op. 64, 78 melodische Singübungen.
2254 **Bordogni,** 12 Vocalises pour Mezzo-Soprano.
2892a/b — 12 nouvelles Vocalises, hoch und mittel.
2253a/b — 3 Exercices et 12 Vocalises, hoch und mittel.
2251 — 24 nouvelles Vocalises faciles et progressives.
2255 — 24 nouvelles Vocalises pour Mezzo-Soprano ou Contralto.
2252a/b — 36 Vocalises composées selon le goût moderne, hoch u. mittel.
980a/b **Concone,** Op. 9, 50 Leçons de Chant, mittel und tief.
1440a/b — Op. 10, 25 Leçons de Chant, mittel und tief.
1441a/b — Op. 11, 30 Exercices (Friedlaender), hoch und tief.
1442a/b — Op. 12, 15 Vocalises (Friedlaender), hoch und tief.
1443 — Op. 17, 40 Leçons de Chant. Pour Basse ou Baryton.
2709 **Crescentini,** 20 Vokalisen für hohe Stimme (Stern).

Gesangsübungen (Fortsetzung)

2604a/b **Lablache,** 30 Exercices (Friedlaender), hoch und mittel.
2605a/b — 12 Vocalises (Friedlaender), hoch und mittel.
1358a/c **Lütgen,** Die Kunst der Kehlfertigkeit, Band I, hoch, mittel, tief. 20 tägliche Übungen.
2131 — — Band II, hoch. 20 Opern-Vokalisen.
2602 **Panseron,** 12 Etudes spéciales (Friedlaender), hoch.
2601 — Vocalises et Exercices, mittel.
2269 **Righini,** Op. 10, 12 Exercices (Fink).
1444 **Rossini,** Vocalises et Solfèges.
984a/c **Solfeggien-Album** (Stark), mittel, tief, hoch.

Instruktive Sammlungen für den Gesangsunterricht

3348 **Alte Meister des Bel canto.** 50 Arien, Kanzonen, Kanzonetten von Monteverdi, Caccini, Rossi, Carissimi, Stradella, Bononcini, Caldara u. a. herausgegeben von Landshoff.
1349 **Instruktives Gesang-Album.** 40 Lieder und Arien progressiv geordnet von L. Stark.
2074 **Koloratur-Arien für Sopran.** 24 Arien, herausgegeben von Mathilde Marchesi.
1350 **Koloratur-Arien für Mezzo-Sopran.** 12 Arien von Mozart, Rossini, Bellini.
2882a/c **Unterrichts-Lieder,** hoch, mittel, tief. 60 berühmte Lieder progressiv geordnet und herausg. von Max Friedlaender.

GESÄNGE MIT KLAVIER

Bach, Gesänge.

3392 25 geistliche Lieder. Herausgegeben von Herman Roth.

Bizet, Ausgewählte Gesänge (Hans Joachim Moser).

3487a/b 6 Lieder, hoch und tief.

Brahms, 84 ausgewählte Lieder.

3201a/c Album I, hoch, mittel, tief.
3202a/b Album II, hoch und tief.

Grieg-Auswahl,

3208a/b 60 Lieder, hoch und tief.
Mit teilweise neuen Text-Übersetzungen.

Wolf, 245 Lieder. Oktav-Ausgabe in 20 Bänden.

3140/3a/b Mörike-Lieder, 4 Bände, hoch und tief.
3147/8a/b Eichendorff-Lieder, 2 Bände, hoch und tief.
3156/59 Goethe-Lieder, 4 Bände.
3149/52 Spanisches Liederbuch, 4 Bände.
3144/46 Italienisches Liederbuch, 3 Bände.
3153/55 Lieder nach verschiedenen Dichtern, 3 Bände.
Einzel- und weitere Ausgaben siehe Spezial-Verzeichnis.

Mattiesen, Gesänge.

3500 Op. 1 Balladen vom Tode.
1. Lenore. 2. Der Glockenguß zu Breslau. 3. Pidder Lüng. 4. Der Bettler und sein Hund. 5. Lord Athol.

3501a/b Op. 2, 12 Gedichte, 2 Bände.
Band I. 1. Heimgang in der Frühe. 2. Tod in Ähren. 3. Der Feind. 4. Die Sonne sinkt. 5. Jedem das Seine. 6. Von Katzen.
Band II. 7. Nachtlied. 8. Stille der Nacht. 9. Hoher Mittag am Meere. 10. Sonnenuntergang. 11. Tote Liebe. 12. Berliner Pfingsten.

3502a/b Op. 3, 8 Gedichte, 2 Bände.
Band I. 1. Philomele. 2. Selige Sehnsucht. 3. Venedig. 4. Die kleine Passion.
Band II. 5. O dunkle Nacht. 6. Von übergroßer, schwerer Last befreit. 7. Schließe mir die Augen beide. 8. Wenn du einst alt sein wirst.

3503 Op. 4 Willkommen und Abschied.

Mussorgski, Ausgewählte Gesänge (Hans Schmidt).

3394 12 Lieder.
I. Lieder und Tänze des Todes. II. Kinderstube. III. Hopak.