Fugue in D major

Sopranblockflöte

BWV 532

J.S.Bach
M.Olschewski, 2014

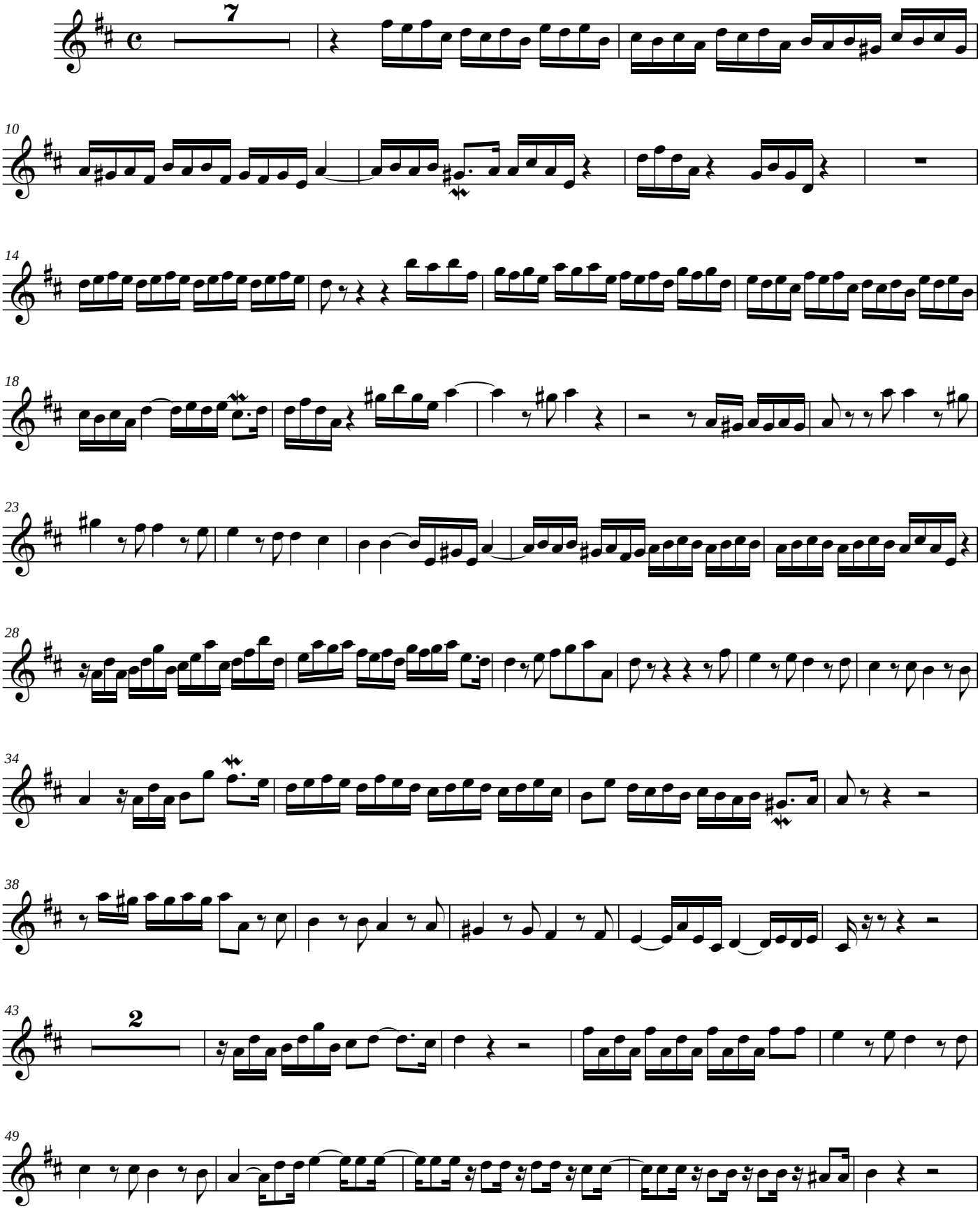

©teddymax

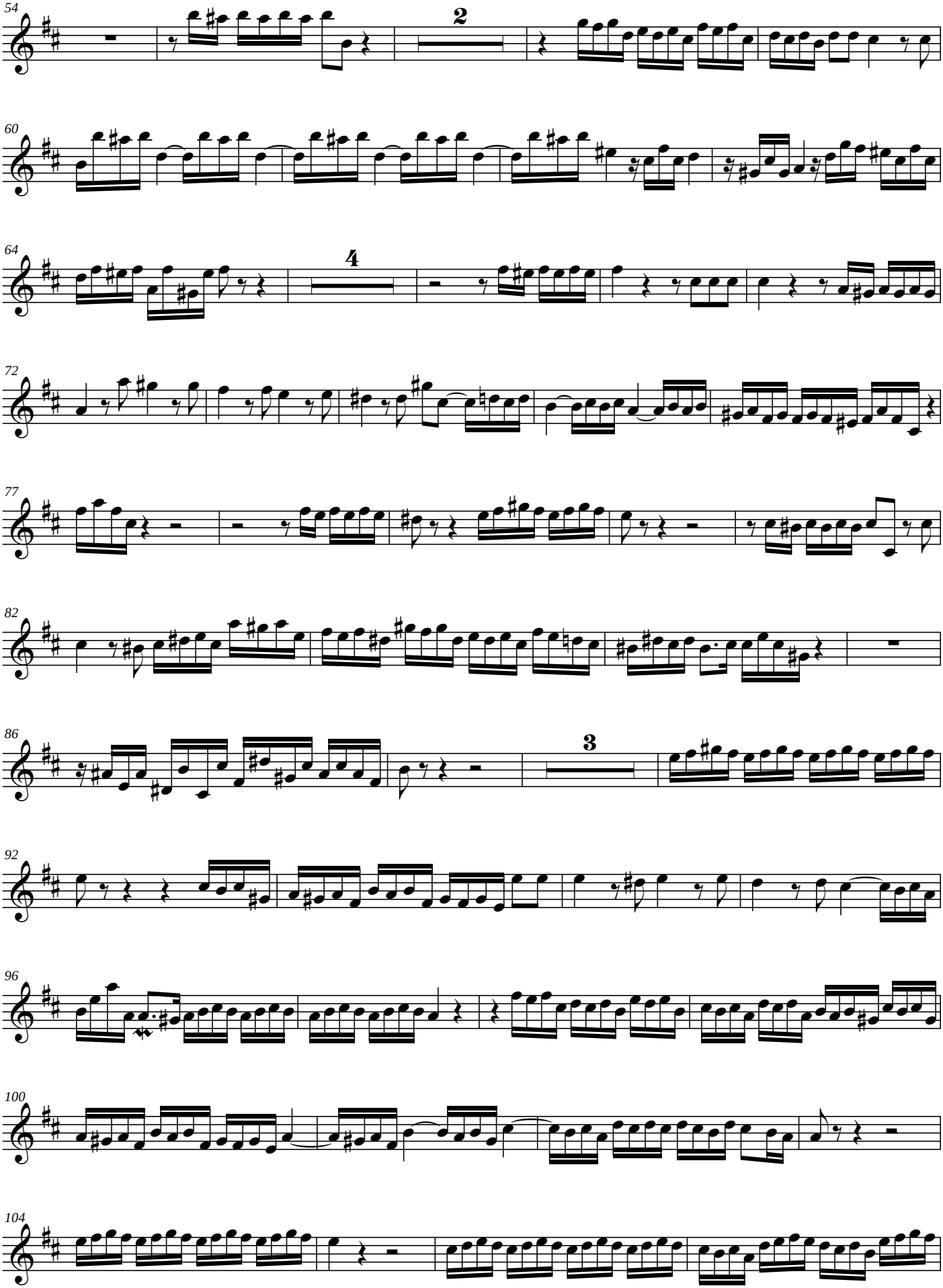
54
2
60
64
4
72
77
82
86
3
92
96
100
104

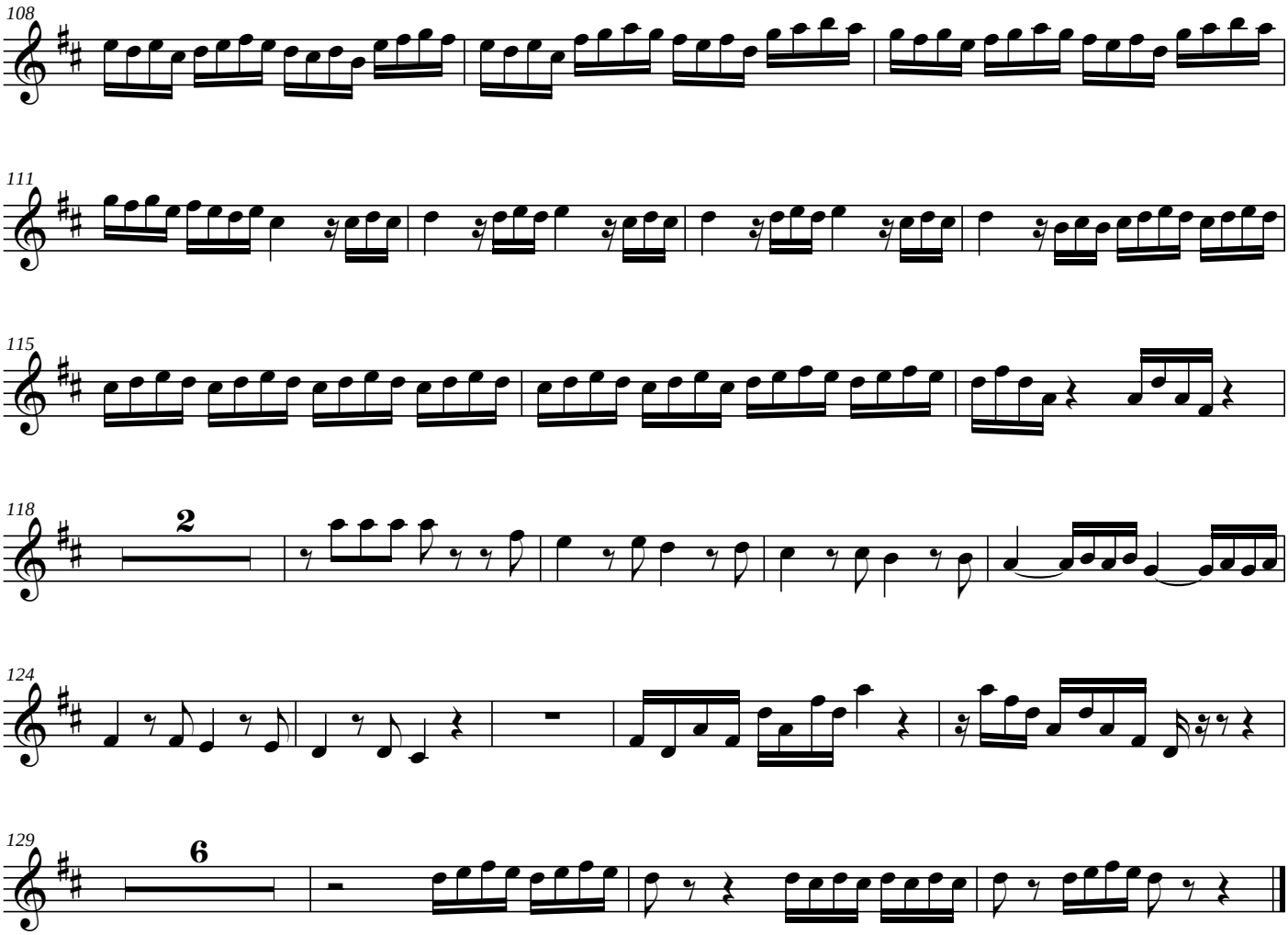
108
111
115
118
2
124
129
6