

PRELUDE in D MINOR

(from: *Präludium für Orgel*, published in 1906?)

for Brass & Timpani

Score (01':15")

Michael Dachs (1876 - 1941)

Arr. Michel Rondeau

Larghetto ♩ = 80

Trumpet in C 1

Trumpet in C 2

Trombone

Bass Trombone

Timpani

C Tpt. 1

C Tpt. 2

Tbn.

B. Tbn.

Timp.

PRELUDE in D MINOR - Dachs - Score

10

C Tpt. 1

C Tpt. 2

Tbn.

B. Tbn.

Timp.

14

C Tpt. 1

C Tpt. 2

Tbn.

B. Tbn.

Timp.

PRELUDE in D MINOR - Dachs - Score

17

C Tpt. 1

C Tpt. 2

Tbn.

B. Tbn.

17

Timp.

21

C Tpt. 1

C Tpt. 2

Tbn.

B. Tbn.

21

Timp.

PRELUDE in D MINOR

(from: *Präludium für Orgel*, published in 1906?)

C Trumpets

for Brass & Timpani

Michael Dachs (1876 - 1941)

Arr. Michel Rondeau

Larghetto ♩ = 80

PRELUDE in D MINOR

(from: *Präludium für Orgel*, published in 1906?)

Bb Trumpets

for Brass & Timpani

Michael Dachs (1876 - 1941)

Arr. Michel Rondeau

Larghetto ♩ = 80

PRELUDE in D MINOR

(from: *Präludium für Orgel*, published in 1906?)

for Brass & Timpani

Trombones

Michael Dachs (1876 - 1941)

Arr. Michel Rondeau

Larghetto ♩ = 80

PRELUDE in D MINOR

(from: *Präludium für Orgel*, published in 1906?)

for Brass & Timpani

F Horn (Trombone)

Michael Dachs (1876 - 1941)

Arr. Michel Rondeau

Larghetto ♩ = 80

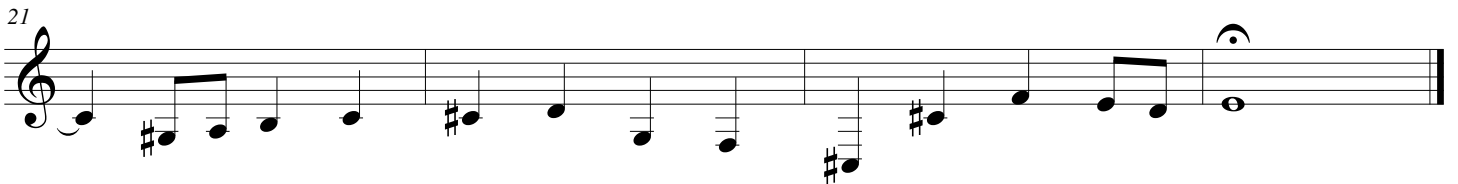

PRELUDE in D MINOR

(from: *Präludium für Orgel*, published in 1906?)
for Brass & Timpani

Timpani D-A

Michael Dachs (1876 - 1941)

Arr. Michel Rondeau

Larghetto ♩ = 80
