

Percussion

# Everything For Christian

Daniel Léo Simpson  
January 16, 2008  
San Carlos, California  
United States of America

♩ = 144

## Intro

4

## 7 Verse 1

11

15

19

## 23 Chorus

27

31

V.S.

Percussion

35

39

Verse 2

43

47

51

55

Chorus

59

63

67

Lead

71

75

79

83

**Bridge**

87

91

**94 Chorus**

98

102

106

110

114

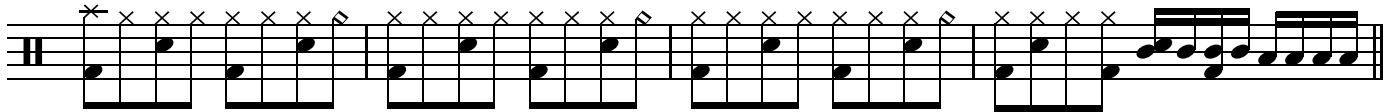

118

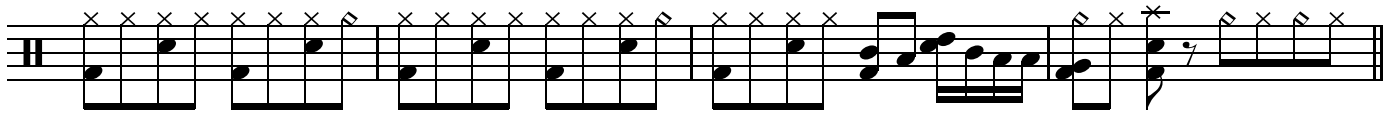

122

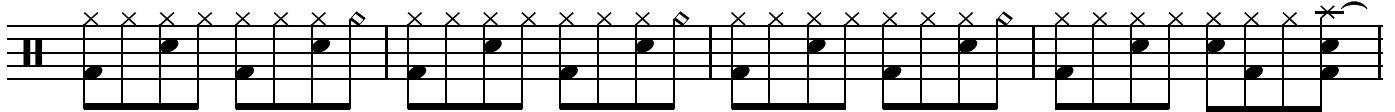

126

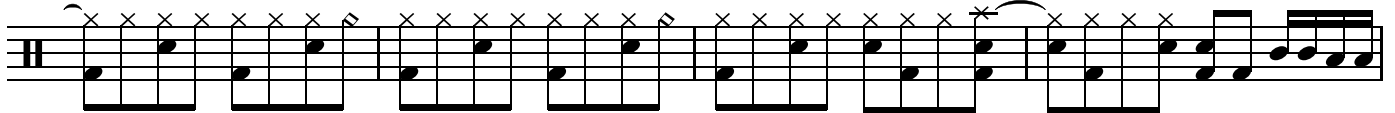

130

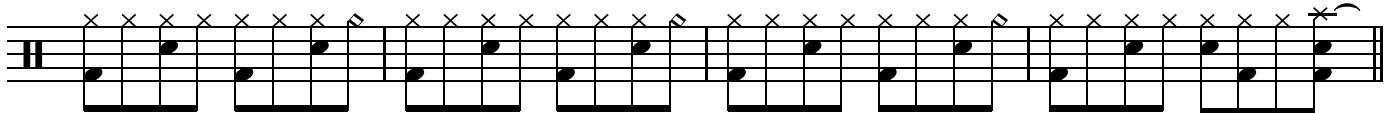

134

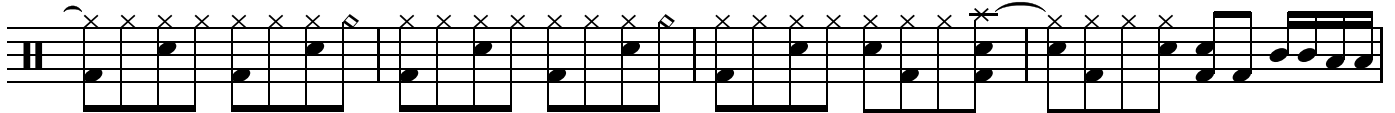

138

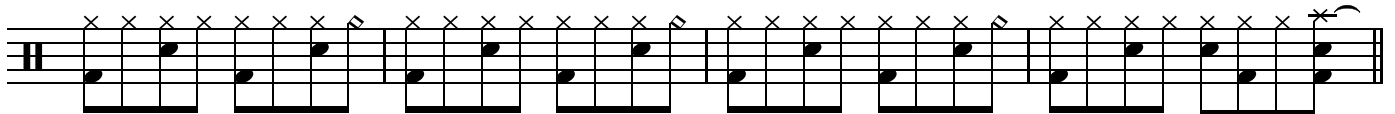

142

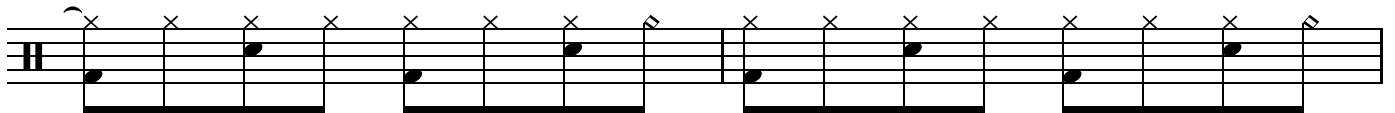

144

