

PARTITURA GARGALU - GARGALU -

LIANA ALEXANDRA

INCANTATIILE II

(1978)

INCANTATI II

1 4 J (J = 60 MM)

2

LIANA ALEXANDRA

ce.

Vln

Vla

a punta d'arco

Vle

Gr. Cass.

PIANO

Gr. Cass.

mf mp mp mp

3 4

ce.

presto possibile

Vln

Vla

Vle

Gr. C

PIANO

Gr. C

ff mf ff mf f

g. cis.

5

Cl. *ff* *f* *f* *sempre*

*presto possibile*

Vln.

Vla.

Vc. *f* *ff* *mf*

Gr.C.

Piano

Gr.C. *mf*

7

Cl. *mf* *ff* *f*

8

Vln. *f*

Vla.

Vc. *f*

Gr.C.

Piano

Gr.C. *mf*

9 10

ce. *mf* *ff*

Vln. *mf* *ff*

Vla.

Vcl. *mf* *gliss.* *f* *f* *ff*

g.c.

PIANO

g.c.

11 12

ce.

Vln.

Vla. *presto possibile* *ff* *ff* *mf* *ord.* *fff* *mf* *fff*

Vcl. *f*

g.c.

PIANO

g.c.

13. 14.

Ce. *mf* *f* *mf* *f*

Vln.

Vla. *ord.* *sul pont.* *ord.* *sul pont.*  
*mf* *f* *mf* *f* *mf*

Vcl. *mf sempre* *mf* *gest.*

Gr.C.

PIANO *f sempre*

Gr.C.

15 16

Ce. *ff* *mf* *ff* *mf*

Vln.

Vla. *ord.*  
*ff* *mf* *ff*

Vcl. *mf*

Gr.C.

PIANO *mf*

Gr.C.

17

Cl. *mp* *sul pont.* *ff* *mf* *f* *ff* *mp* *f*

Vln. *mf* *ff* *mf* *ff* *ff* *mf* *ff*

Vla. *mf* *ff* *f* *mf* *f* *mf* *f* *ff* *mf*

Vcl. *f sempre*

Gr.c. *f sempre*

PIANO

Gr.c.

19

Cl. *f* *mf* *f* *mf* *ff* *mf* *f*

Vln. *ff* *mf* *ff* *f* *mf* *f* *mf* *f*

Vla. *ff* *mf* *f* *mf* *f* *ff* *mf* *f*

Vcl. *f* *mf* *gess.*

Gr.c. *mf*

PIANO

Gr.c. *mf*

21

22

cl. *f* *ff* *mp* *ff*

Vln. *mp* *ff* *mf* *f*

Vla. *f* *ff* *mf* *f* *f* *mp*

Vcl. *mf*

Gr. C. *mf*

PIANO

Gr. C. *mf*

*sul pont.* *pizz* *arco* *ord.* *sul pont.* *pizz*

*pizz* *arco* *sul pont.* *pizz*

23

24

cl. *mp* *ff* *mf* *f* *mp* *f*

Vln. *ord.* *pizz* *arco* *sul pont.* *ord.* *pizz* *sul pont.* *pizz* *arco*

Vla. *pizz* *ord.* *sul pont.* *pizz* *ord.* *sul pont.* *pizz* *arco*

Vcl. *mf sempre*

Gr. C. *mf sempre*

PIANO

Gr. C. *f sempre*

*ord.* *pizz* *arco* *sul pont.* *ord.* *pizz* *sul pont.* *pizz* *arco*

*pizz* *ord.* *sul pont.* *pizz* *ord.* *sul pont.* *pizz* *arco*

25 26

Ce. *mf*

Vln. *ff* *arco sf* *mf* *pizz f*

Vla. *f* *arco ff* *pizz p* *pizz f* *arco mf*

Vcl. *gliss.*

Gr.C. *f sempre*

PIANO

27 28

Ce. *mp* *ff* *f* *ff* *mf* *mf*

Vln. *arco ff* *pizz ff* *arco ff* *pizz ff* *arco mf* *pizz ff* *pizz mf*

Vla. *f* *pizz ff* *pizz mf* *ff* *ff* *arco mf* *pizz ff*

Vcl. *gliss.* *ff*

Gr.C. *ff*

PIANO

Gr.C. *ff sempre*

29

Ce. *f sempre*

Vln. *f sempre*

Vla.

Vlc. *mf*

Gr.C.

PIANO

Gr.C. *ff sempre*

31

Ce. *f*

Vln. *f*

Vla. *f*

Vlc. *giss.*

Gr.C.

PIANO

Gr.C.

32

*ff sempre*

*ff sempre*

*ff sempre*

33 34 presto possibile

Ce. *mp* *mf*

Vln. *sul pont. presto possibile* *mp* *mf*

Vla. *sul pont. presto possibile* *mp* *mf*

Vc. *mf*

gr.c.

Piano

gr.c. *ff sempre*

35 36

Ce. *mf* *fff*

Vln. *ord. mf* *ff*

Vla. *ord. mf* *fff*

Vc. *ff* *mf* *ff* *ff* *mf*

gr.c.

Piano

gr.c. *ff sempre*

*f sempre*

-9-

57 presto possibile 38

Cl. *f* *mf* sul pont.

Vln. *ff* *f* *mf*

Vla. *ff* *f* *mf* sul pont.

Vlc.

Gr.C.

PIANO

Gr.C. *f* *mf*

39 40

Cl.

Vln. *mf* *mp* presto possibile

Vla. *mf* 6 6 3 3 *mp*

Vlc.

Gr.C.

PIANO

41 *sul tasto* *pp* *mp* *mp* *p* *3*

*sul pont.* *pp* *mp* *b*

43 *sul pont.* *p* *mp* *mf* *sul tasto* *mp* *pp*

44 *mp* *ppp*

45 *mp* *pp* *mp* *mp* *mp*

46 *pp* *pp* *pp* *pp* *pp* *pp* *pp* *pp*

47 *con sord. sul pont.* *p* *mp* *pp* *pp* *pp* *pp* *pp*

*pizz* *mf tempo*

48

Cl. *pp* *mp* *pp*

49 6 - 3 - 6

50

Vln *pp* *mp*

P.Ho. *pp*

Vla *p* *mp* *p* *sul pont.* *mp* *pp*

P.Ho. *pp*

Vle *sul pont.* *p* *mp*

P.Ho. *pp*

PIANO *mf sempre*

*b*

51 52 53

Cl. *pp* *mp* *pp*

Gong. *pp*

Vln *sul pont.* *pp*

P.Ho. *pp*

Vla *sul pont.* *pp* *mp* *pp*

P.Ho. *pp*

Vle *sul pont.* *p* *mp* *p* *mp* *pp* *sul pont.* *pp* *mp*

P.Ho. *pp*

PIANO *mf sempre*

*b*

-12-

60 61 62 *b<sub>p</sub>*

cl. *p mp p*

Gong

Vln *Sul pont. mp sempre*

PHO

Vla *Sul pont. mp 6*

PHO

Vlc *p mp mp sempre*

PHO

PIANO *mf sempre*

63 64 65 *b<sub>p</sub>*

cl. *p*

GONG

Vln *p mp*

PHO

Vla *Sul pont. p mp pp mp pp*

PHO

Vlc *pp mp*

PHO

PIANO *mf sempre*

66 67 68

Ce. *mp sempre*

Vln *mp*

Vla *mp sempre*

Vlc *mp sempre*

PIANO

69 70 71

Vlc *pp*

PIANO *mp sempre*

72

73

74

75

76

77

78

79

80

81

82

83

- Vln I:** *mp sempre*, *gettato*. Features triplet patterns.
- Vln II:** *mp sempre*, *gettato*. Features triplet patterns.
- Cl.:** *mp sempre*, *gettato*. Features triplet patterns.

84 85 86

Ce. *f sempre*

Vln *f sempre*

Vla *f sempre*

Vcl *f sempre*

PiANO *preto possibile*

87 88 89

Ce.

Vln *gettato*  
*mp sempre*

Vla *gettato*  
*mp sempre*

Vcl *gettato*  
*mp sempre*

PiANO *f* *ff*

90 91 92

Cl.

Vln.

Vla.

Vcl.

PiANO

*sul pont.*  
*pp sempre*

*sul pont.*  
*pp sempre*

*sul pont.*  
*pp sempre*

*mp* *mf*

93 94 95

Cl.

Vln.

Vla.

Vcl.

PiANO

*presto*

*ord.*  
*mf* *f* *mf*

*ord.*  
*mf* *f* *mf*

*ord.*  
*mf* *f* *mf*

*mf* *f* *mf*

96 97 98

Ce.

Vln.

Vla.

Vlc.

PIANO

99 100 101

Ce.

Vln.

Vla.

Vlc.

PIANO

- 20 -

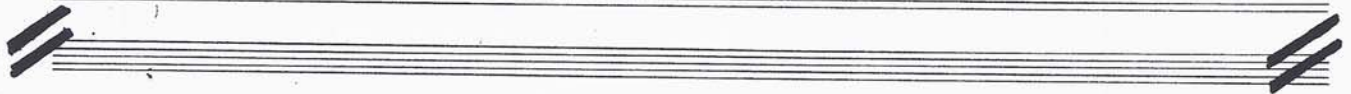

106 107

T.1

T.1

B.1

B.2

Cl.

Vln.

Vla.

Vlc.

PIANO

*f* *mf* *mp* *ff* *f*

108 109

T.1

T.2

B.1

B.2

Cl.

Vln.

Vla.

Vlc.

PIANO

*mf sempre* *f* *mp*

110 111

T<sub>1</sub>  
T<sub>2</sub>  
B<sub>1</sub>  
B<sub>2</sub>

Cl.  
Vib.  
Vla.  
Vcl.

PIANO

112 113

T<sub>1</sub>  
T<sub>2</sub>  
B<sub>1</sub>  
B<sub>2</sub>

Cl.  
Vib.  
Vla.  
Vcl.

PIANO

*Camp*

114 115

T.1  
T.2  
B.1  
B.2  
B.3  
Camp.  
Vln.  
Vla.  
Vcl.  
PIANO  
Gr. Cass.

116 117

T.1  
T.2  
B.1  
B.2  
B.3  
Camp.  
Vln.  
Vla.  
Vcl.  
PIANO  
mf sempre

118

*mf*

119

120

121

122 *f* 123

T.1  
T.2  
B.1  
B.2  
B.3

Camp.

Vln *f* *mf*

Vla *f* *p*

Vcl *f*

PIANO

Gr. Con. *ff* sempre *mp* *mf*

124 125

T.1  
T.2  
B.1  
B.2  
B.3

Camp.

Vln

Vla

Vcl

PIANO *ff* sempre

Gr. Con. *f* sempre

*p* *mf*

126 127

T.1  
T.2  
B.1  
B.2  
B.3

Camp

Vln.  
Vla.  
Vcl.

PIANO

*f. Cant.*  
*ff*  
*f*  
*fff*

128 129

T.1  
T.2  
B.1  
B.2

PIANO

*f sempre*  
*mp*  
*mp*

- 27 -

130

*mf* 131

*mp*

T.1  
T.2  
B.1  
B.2  
Vln.  
Vla.  
Vlc.  
PIANO

152

133

*f sempre*

T.1  
T.2  
B.1  
B.2  
B.3  
Camp.  
Vln.  
Vla.  
Vlc.  
PIANO

gr. Cassa

134

135 *f*

136

137 *ff*

138 *ff sempre*

139

140

141

*mf*

142 143 mp

T.1  
T.2  
B.1  
B.2

Vln. *mf*  
Vla. *mf*  
Vlc. *mf*

PIANO

144 mp 145 p 146 147

T.1  
T.2  
B.1  
B.2

Vln.  
Vla.  
Vlc.

PIANO

GONG

roll, mtrk

*mf* *p*