

Barafostus Dreame (CXXXI)

Thomas Tomkins

Intavolierung - Anton Höger

L4

$\frac{6}{4}$	$\frac{6}{4}$	$\frac{6}{4}$	$\frac{3}{4}$
c c	a	c a b d	b a
a d b	a	a c e c a d	c a c
	c c	c	

5

♩. ♯
♮ | ♮ | ♮ | . | | ♮ | ♮

a d b a c a c a c b e c 6/4 a b a a b c a c b c c

10

13

d c d c a c a a	a c d a d c d a d a d
a c a c c a c c a c	c c a
e c a a a	

[illegible]

17

$a b \delta a b$	$b a b$	b
$c a c \delta a c$	$c a$	$c a$
$\delta a c \delta a c$	δ	δ
δ	δ	δ

$a b a$	$c a$	$e c a$
c	$c a$	$c a$
$b c a c a$	$c a$	$c b c$
c	$c a$	$c b c$

[illegible]

24 |. ||

1.

27

31

|| ̣ || ̣ ̣ ̣ ̣. ̣ ̣ || ̣ || ̣. || ̣ || ̣ ̣ ̣ || ̣. ̣. ̣ ̣ || ̣. ̣. ̣ ̣ ̣

$\frac{3}{4}$ c c || $\frac{6}{4}$ ^b b a b δ a c c c a a c c c c a c a b a c a δ c

38

$\frac{3}{4}$					
$a \quad c \quad d \quad a \quad c \quad e \quad a \quad c$	$a \quad c \quad d \quad a \quad c \quad a \quad b \quad d$	$c \quad e \quad a \quad c \quad a \quad b \quad d \quad a$	$c \quad c$	$b \quad c \quad a \quad b \quad d$	$a \quad d \quad a$

44

48

a a b a δ c a δ b a c a c a b b b

c a c c c c b c a b c b c

3 4 c c a

55

6/4

b a b a b a a c c c c a a c c c c a e

59

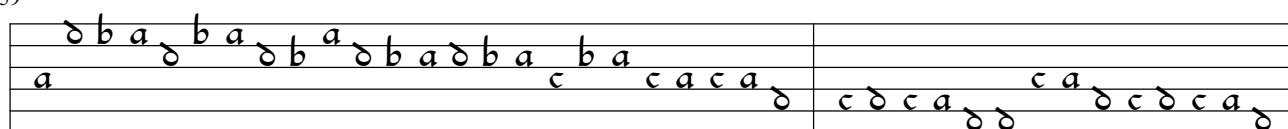

61

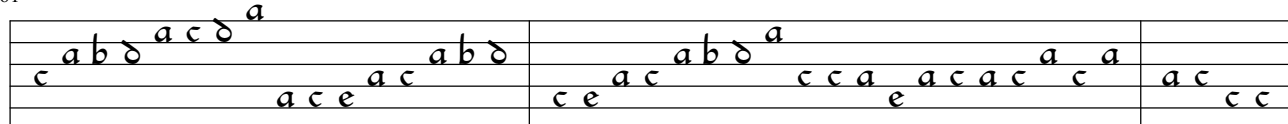

64

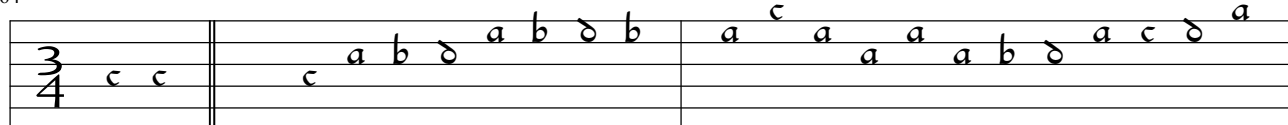

67

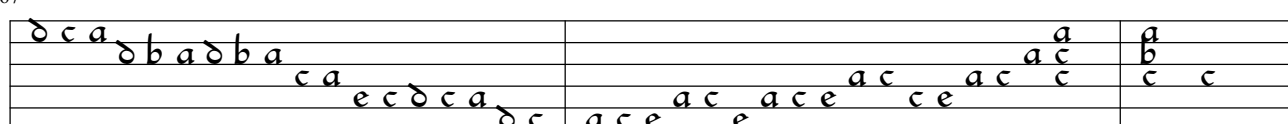

70

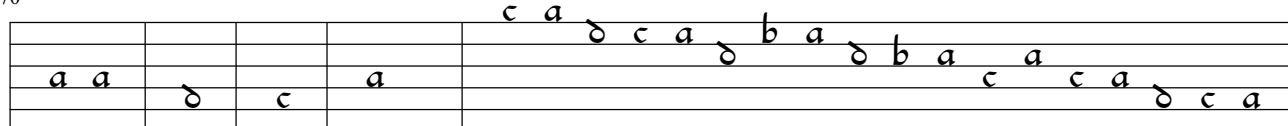

75

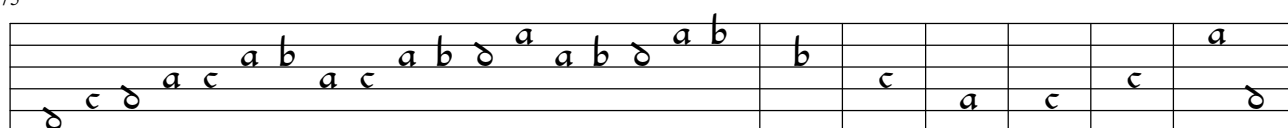

82

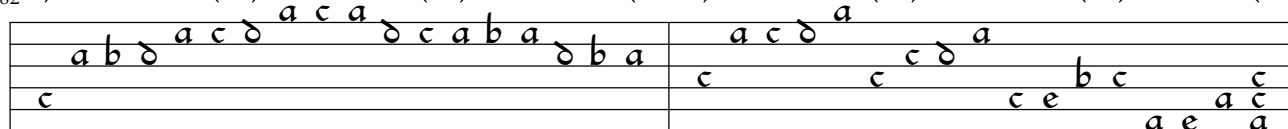

84

♩ ♪ ♪ ♩ ♪ ♪ ♩ ♪ ♪ ♩ ♪ ♪ ♩ ♪ ♪ ♩ ♪ ♪ ♪ ♪ ♩ ♩ ♪ ♩ ♪ ♪ ♪

6 4	a b b	d a d c d	c a b a	c a b d	a a b d b
c c		c a c	c a c a	c e c	

89

3/4

a b b

4

4

6/4

c d b d c a c a

a d a a c a c c c

93 

97
