

M.

Chine del Portal

Portal

Kyrie

Musica

2444

D

1

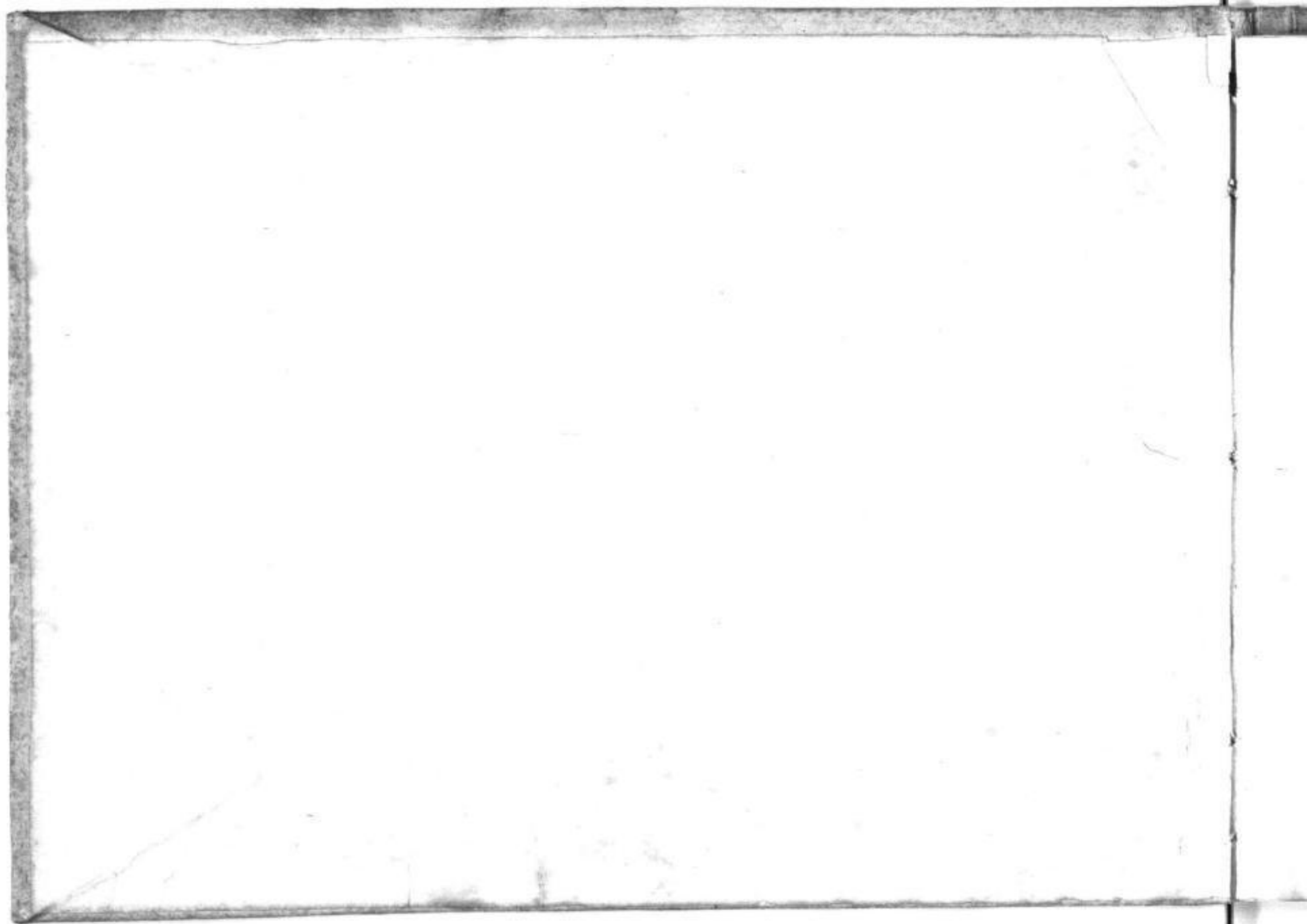

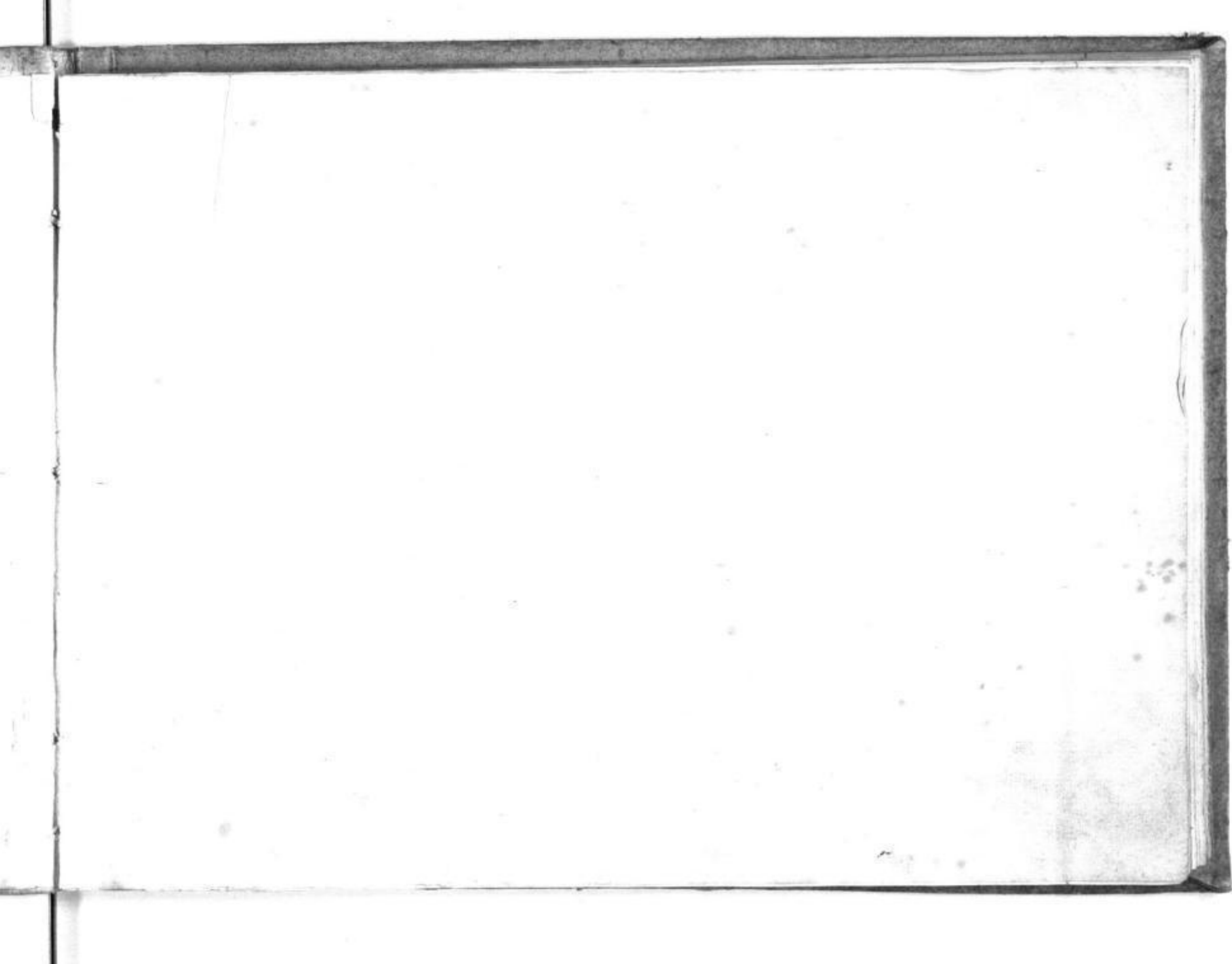

Sächsische Landesbibliothek in Dresden

Handschrift Nr. ^{illust.} 2444
D14

Die Benutzung dieser Handschrift ist nur unter der Bedingung gestattet, daß der Entleiher der hiesigen Bibliothek ein Stück seiner auf die Handschrift bezüglichen Veröffentlichung geschenkweise überläßt, sofern die Bibliotheksverwaltung nicht ausdrücklich auf die Überlassung verzichtet. Zum Durchzeichnen oder zur Herstellung von Lichtbildern ist besondere Erlaubnis einzuholen.

Beherrschende Auskünfte oder Hinweise auf der Bibliotheksverwaltung unbekannt veröffentlichten über diese Handschrift werden dankbar entgegengenommen.

Benutzer der Handschrift

Datum	Name, Stand und Wohnung d. s. Benutzers	Ort der Benutzung	Art der Benutzung (nur eingesehen? - ganz oder teilweise abgeschrieben? - verglichen? - abgezeichnet?)	Zweck der Benutzung (in Veröffentlichung beabsichtigt und in welcher Form?)
14. 6. 74	David Horn	Dresden	abgeschrieben	
Sept. 84	D. Horn	Dresden	eingesehen	
21. 1. 02	Blatz			
April 01	Blatz			
1. 1. 01	Blatz			

Porta

Rivie

Mus 2444-D-1

Five empty musical staves, each with a clef (treble or bass) and a key signature (one sharp). These staves are currently blank, suggesting they were intended for additional notation but were not filled in.

eleison ele... ison

ele-ison ele... ison

eleison ele... ison

eleison ele... ison ele...

eleison eleison eleison e-lei-son
 in-cel-son
 ele-ison eleison eleison
 ele-ison eleison elei-son

le ison
le ison
son elei son elei son elei son
son elei son elei son elei son

B

Christe

A large bracket on the left side of the score groups staves 4 through 8. The music concludes with a double bar line and repeat dots at the end of the final staff.

7

Christe ele-ison

Christe elei-

Lyrics: *virie de* (written under the first two staves of the bottom section), *ism* (written under the third staff of the bottom section).

Lyrics:
Kivi - e ele - ison
ison e - le - ison ele -
ison ele - ison Kivi - e ele -
son ele - ison

son ele-ison e

ry ni- e ele

eleison ele

ison Kyri:

eleison ele

ison ele - i-

son e

son ele - ison ele

ison

7

- Staff 1: *De*
- Staff 2: *ad.*
- Staff 3: *ad.*
- Staff 4: *ad.*
- Staff 5: *ele - ion ele - ion*
- Staff 6: *ion ele - ion*
- Staff 7: *ion ele - ion*
- Staff 8: *ion ele - ion*
- Staff 9: *ion ele - ion*
- Staff 10: *ad.*

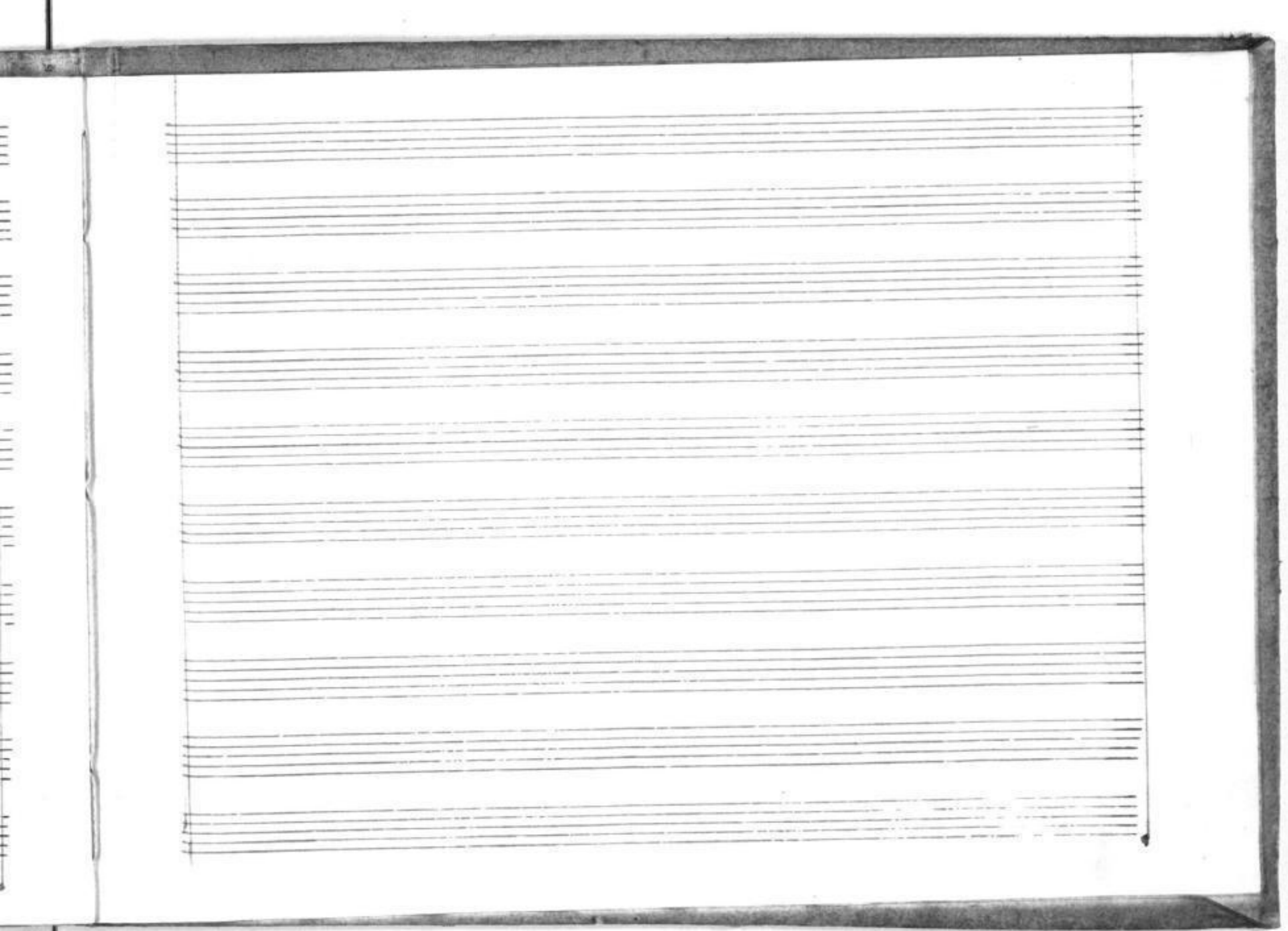

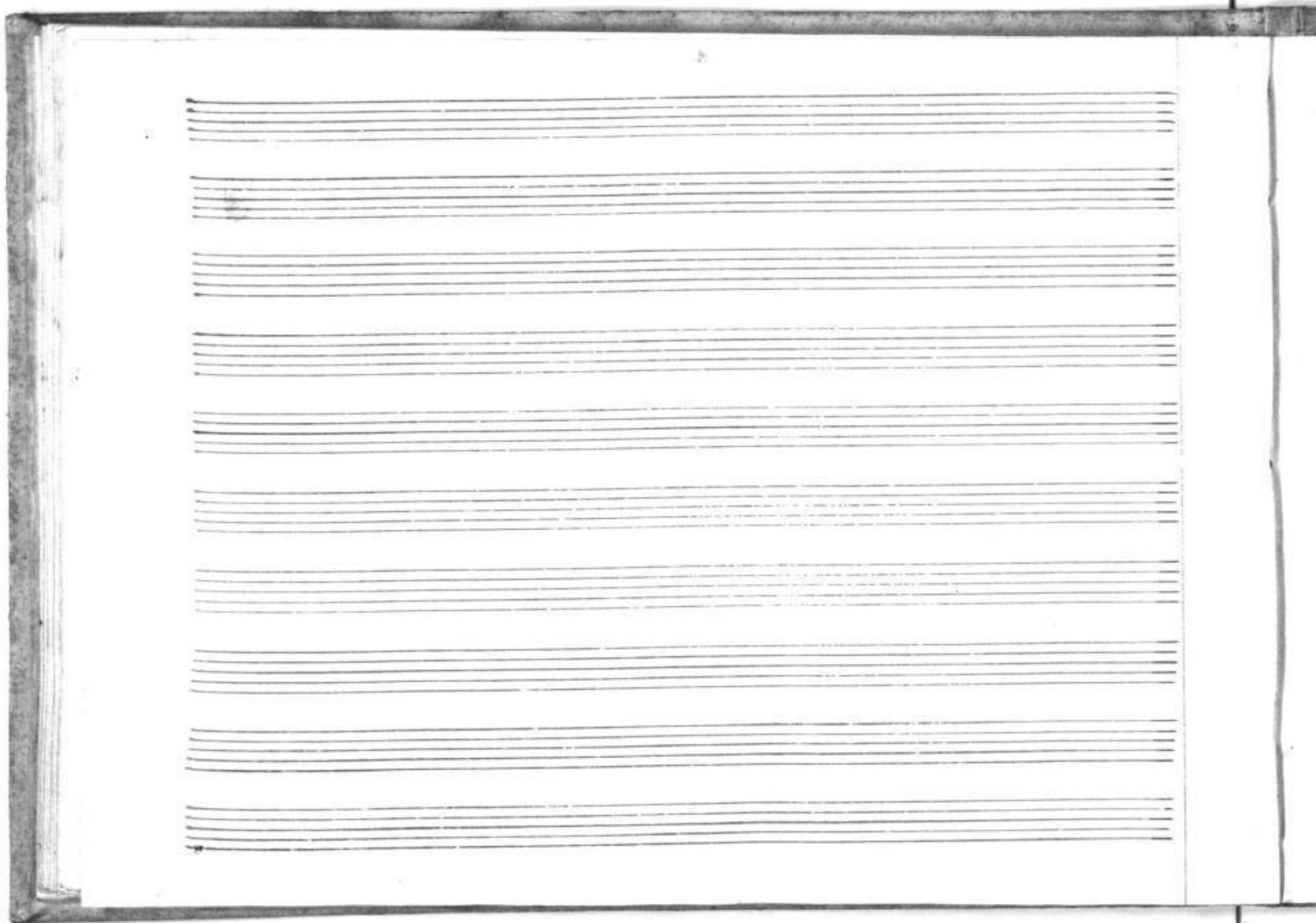

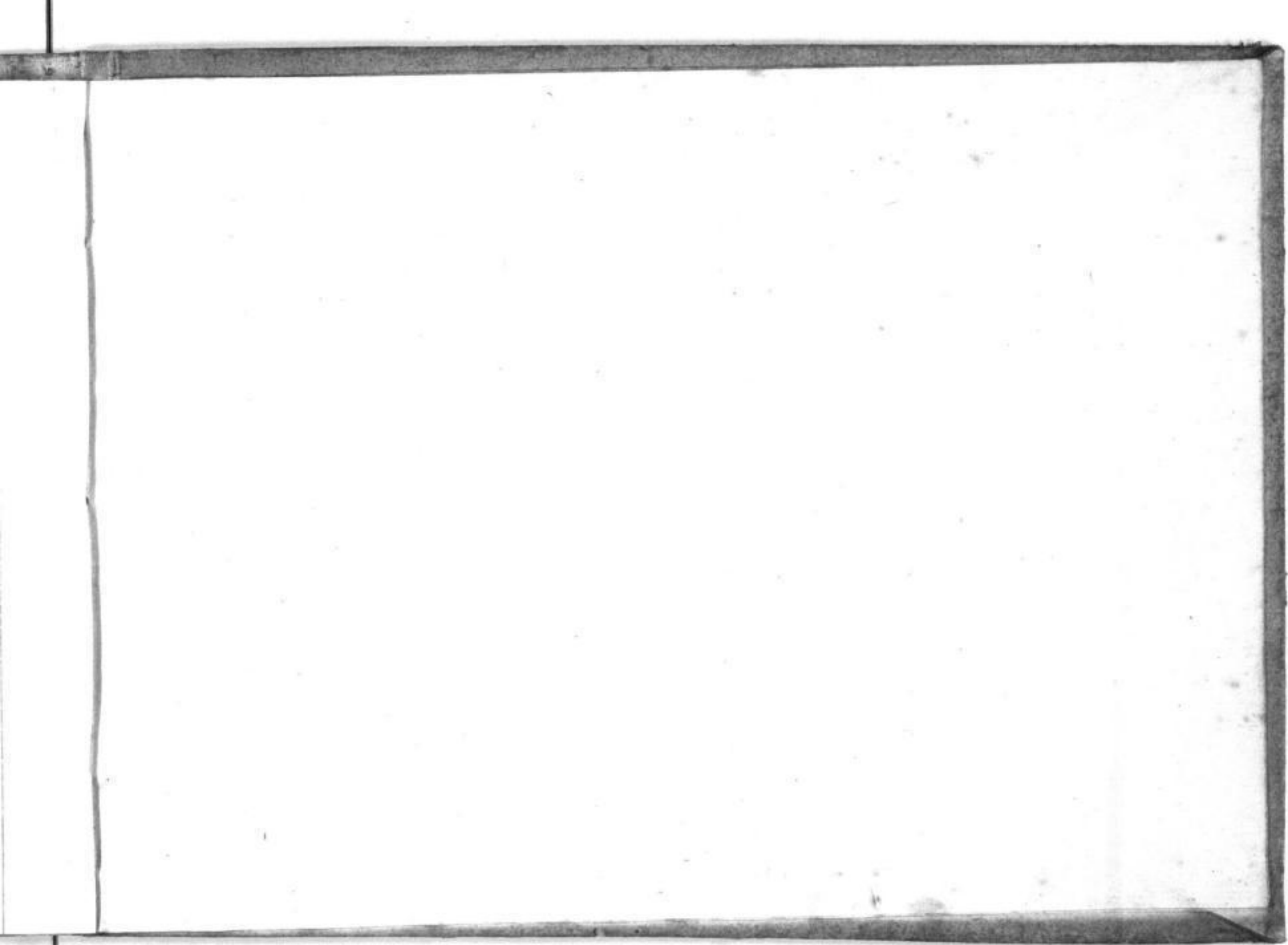

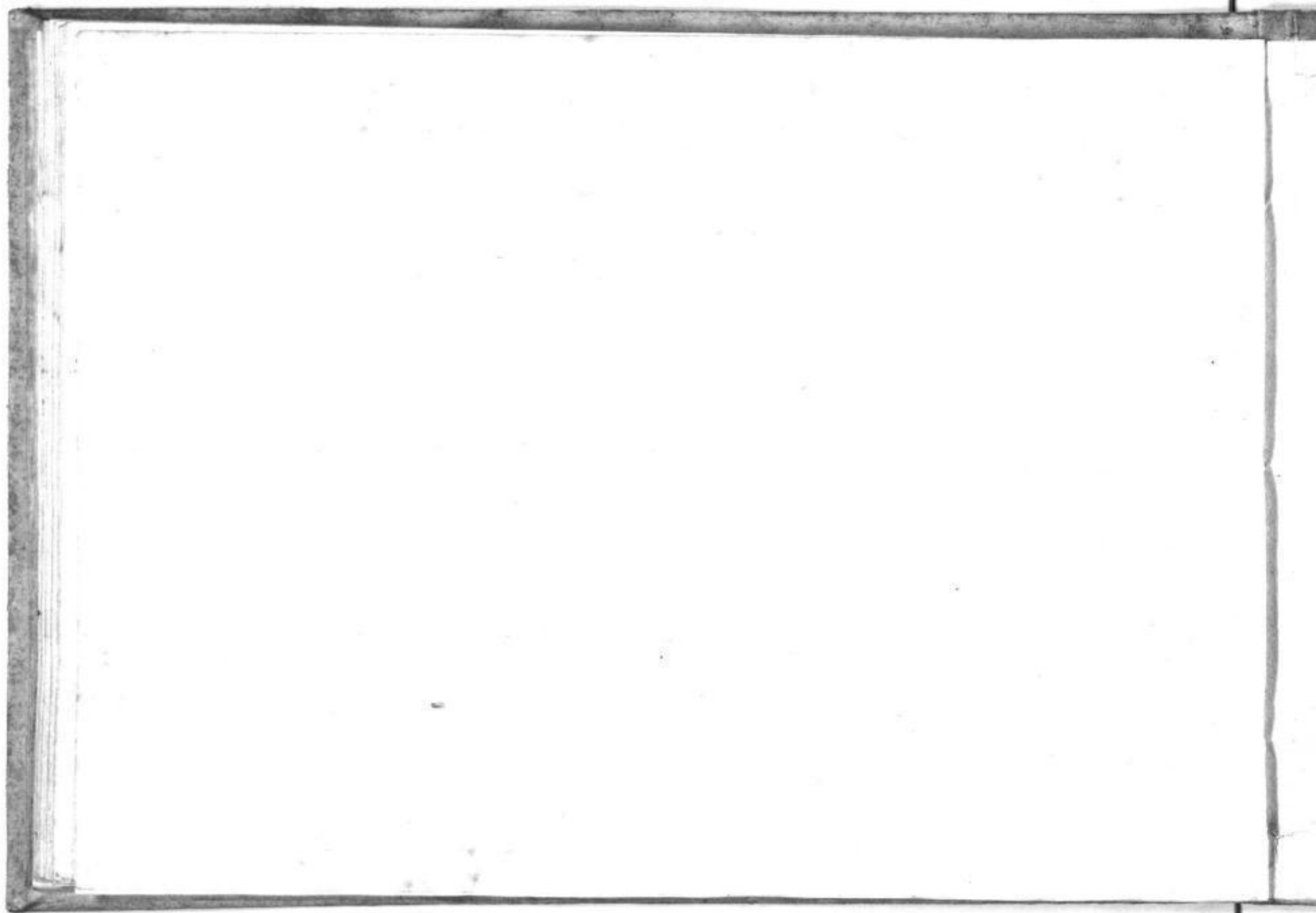

Sächs. Landesbibliothek
Depositum der
Königl. Bibliothek

Mus. 2444
D11

