

Violoncello 7

Тени Shadows

Peter Dyson

Тени

Shadows

Peter Dyson

Con espressione (♩ = 90)

8

14

21

27

p

p

f

mf

mf

arco

4

35

mf *f*

43

mf *f* *mf*

49

mf *mf*

55

mf *mp* *mf* sul pont. norm.

61

p *mf* *p*

67

mp *p* *pp*

73

78 **con energia**

f

84

5

89

5

171

pizz.

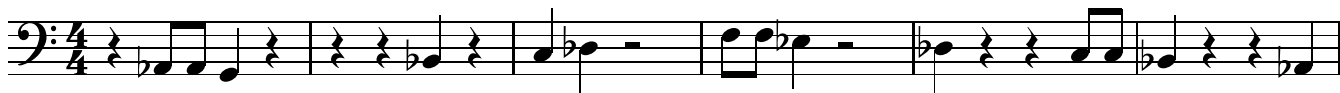
178 *molto cantabile*

184

190

196

202

208

214

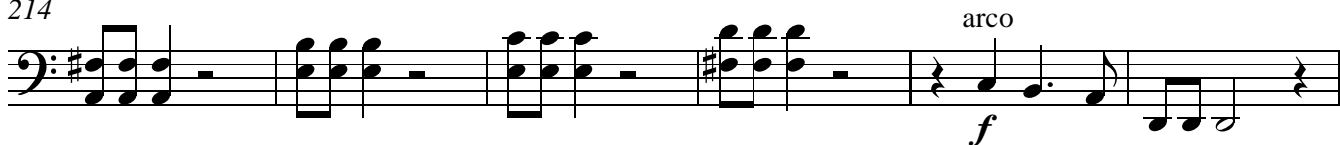

220

225

230

235

241

246

250
