

12 Koncertów fletowych

Johann Adolph Hasse

JWK

Koncert VII - G-dur

Allegro

22

Fl.

Vno I

Vno II

27

Fl.

Vno I

Vno II

32

Fl.

Vno I

Vno II

37

Fl.

Vno I

Vno II

41

Fl.

Vno I

Vno II

46

Fl.

Vno I

Vno II

Vla

Vc.

Cb.

Cemb.

51

Vno I

Vno II

Vla

Vc.

Cb.

Cemb.

55

Vno I

Vno II

Vla

Vc.

Cb.

Cemb.

59

Fl.

Vno I

Vno II

Vla

Vc.

Cb.

Cemb.

p

p

tr

3

64

Fl.

Vno I

Vno II

b2

b2

b2

- Other instruments:** Viola, Vc., and Cb. are silent in this system.

87

Fl.

Vno I

Vno II

92

Fl.

Vno I

Vno II

97

Fl.

Vno I

Vno II

102

Fl.

Vno I

Vno II

Vla

Vc.

Cb.

Cemb.

Adagio

8

Fl.
Vno I
Vno II

11

Fl.
Vno I
Vno II

14

Fl.
Vno I
Vno II
Vla
Vc.
Cb.
Cemb.

f

18

Fl.

Vno I

Vno II

Vla

Vc.

Cb.

Cemb.

21

Fl.

Vno I

Vno II

24

Fl.

Vno I

Vno II

27

Fl.

Vno I

Vno II

Allegro

This system continues the musical score for the Flauto, Violino I, Violino II, Viola, Violoncello, Contrabasso, and Cembalo. The Flauto part continues with its intricate melodic passage. The Violino I part follows the flute's lead. The Violino II part has a more active role with rhythmic patterns. The Viola, Violoncello, and Contrabasso parts maintain their harmonic and bass support. The Cembalo part provides accompaniment with chords and rhythmic figures. A measure rest of 7 is indicated at the beginning of the Flauto and Violino I parts.

47

Fl.

Vno I

Vno II

Vla

Vc.

Cb.

Cemb.

f

f

f

f

55

Vno I

Vno II

Vla

Vc.

Cb.

Cemb.

62

Fl.

Vno I

Vno II

Vla

Vc.

Cb.

Cemb.

p

p

70

Fl.

Vno I

Vno II

78

Fl.

Vno I

Vno II

101

Fl.

Vno I

Vno II

Vla

Vc.

Cb.

Cemb.

p

f

f

f

109

Fl.

Vno I

Vno II

p

117

Fl.

Vno I

Vno II

124

Fl.

Vno I

Vno II

130

Fl.

Vno I

Vno II

136

Fl.

Vno I

Vno II

144

Fl.

Vno I

Vno II

Vla

Vc.

Cb.

Cemb.

Koncert VIII - B-dur

*Allegro assai**Solo*

Flauto

Violino I *f*

Violino II *f*

Viola *f*

Violoncello *f*

Contrabasso *f*

Cembalo

Fl. *Tutti*

Vno I *f*

Vno II *f*

Vla *f*

Vc. *f*

Cb. *f*

Cemb. *f*

Fl. ²¹

Vno I ²¹

Vno II ²¹

Fl. ²⁶

Vno I ²⁶

Vno II ²⁶

Fl. ³¹

Vno I ³¹

Vno II ³¹

Vla

Vc.

Cb.

Cemb. ³¹

Tutti

35

Fl.

Vno I

Vno II

Vla

Vc.

Cb.

Cemb.

Solo

40

Fl.

Vno I

Vno II

Vla

Vc.

Cb.

Cemb.

46

Fl.

Vno I

Vno II

f *p*

tr tr *tr tr*

52

Fl.

Vno I

Vno II

Vla

Vc.

Cb.

Cemb.

f *f* *f* *f*

58

Fl.

Vno I

Vno II

Vla

Vc.

Cb.

Cemb.

tr tr

p

65

Fl.

Vno I

Vno II

Vla

Vc.

Cb.

Cemb.

tr

f

p

tr tr

71 *tr* *tr*

Fl.
Vno I
Vno II

76 *tr* *tr*

Fl.
Vno I
Vno II

81 *tr*

Fl.
Vno I
Vno II
Vla
Vc.
Cb.
Cemb.

95
Fl.
Vno I
Vno II
Vla
Vc.
Cb.
Cemb.

Adagio ma non troppo

Flauto
Violino I
Violino II
Viola
Violoncello
Contrabasso
Cembalo

30

Fl.

Vno I

Vno II

Vla

Vc.

Cb.

Cemb.

Allegro

Flauto

Violino I

Violino II

Viola

Violoncello

Contrabasso

Cembalo

Fl.

Vno I

Vno II

Vla

Vc.

Cb.

Cemb.

Fl.

Vno I

Vno II

Vla

Vc.

Cb.

Cemb.

f

p

f

p

p

f

p

f

p

f

Fl. *tr*

Vno I *p* *f*

Vno II *p* *f*

Vla *f*

Vc. *f*

Cb. *f*

Cemb.

Fl. *f*

Vno I *f* *tr*

Vno II *p* *p*

Fl. *tr*

Vno I *tr*

Vno II

Fl. Vno I Vno II

Fl. Vno I Vno II

Fl. Vno I Vno II Vla Vc. Cb. Cemb.

36

Fl.

Vno I

Vno II

Vla

Vc.

Cb.

Cemb.

45

Fl.

Vno I

Vno II

Vla

Vc.

Cb.

Cemb.

Adagio

Minuetto

12 Koncertów fletowych

Johann Adolph Hasse

JWK

Koncert VII - G-dur

Allegro

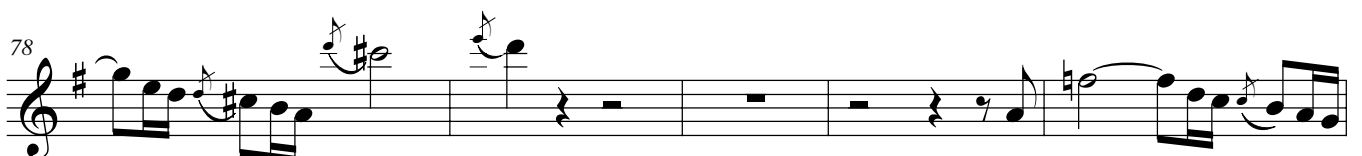
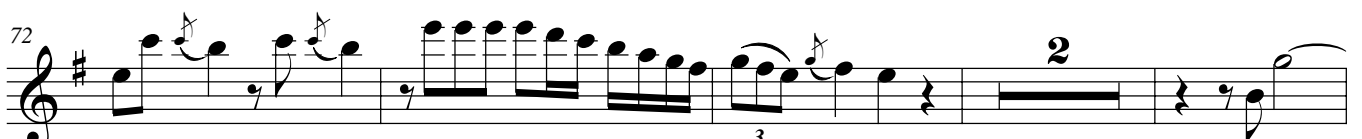
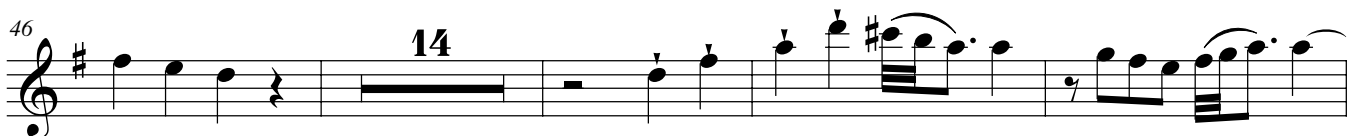
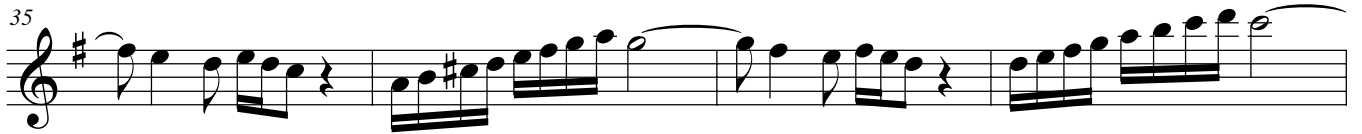
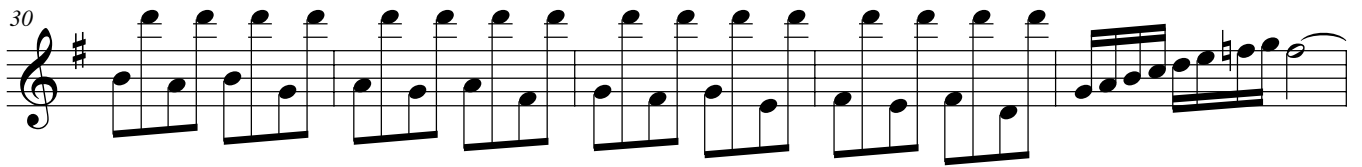

83

88

93

96

99

103

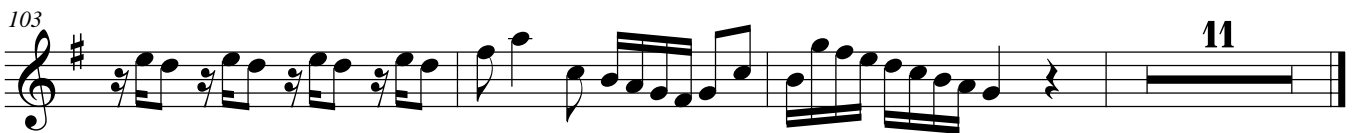

Adagio

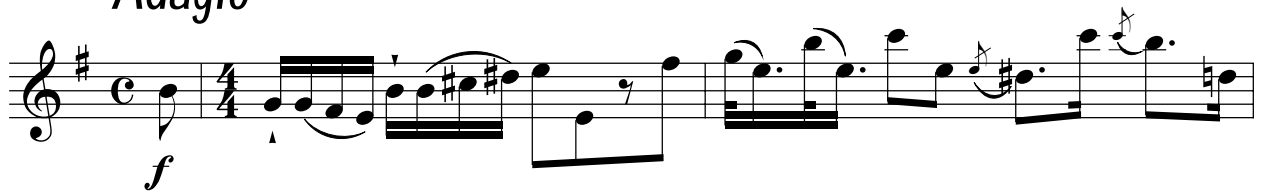

3

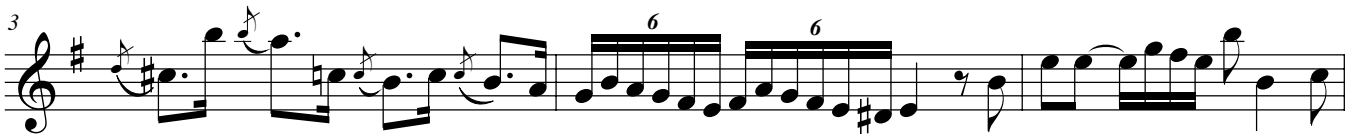

6

9

11

13

15

21

23

25

27

29

31 *tr*

34 6 6

Allegro

f

5

10

15 3

21 *tr*

27

34

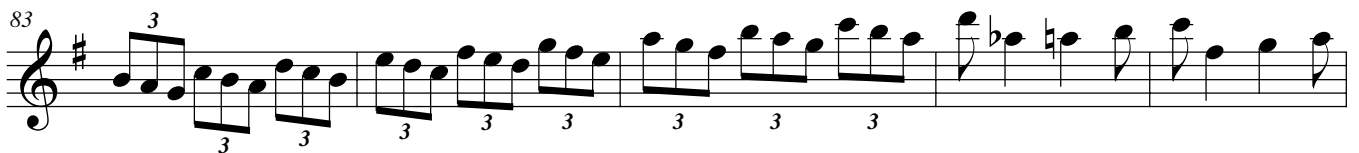
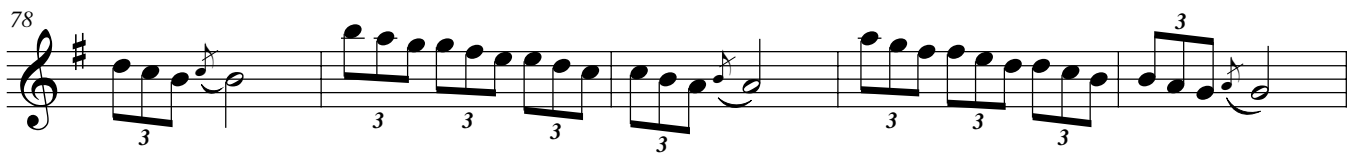
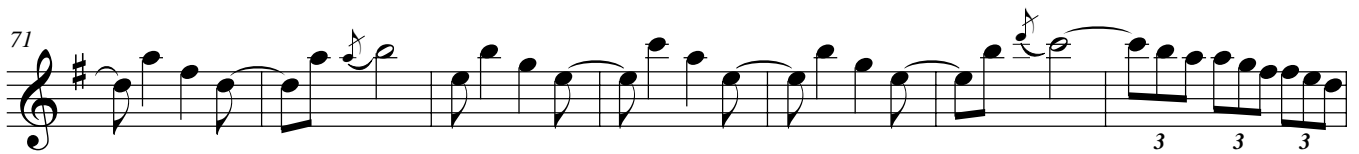

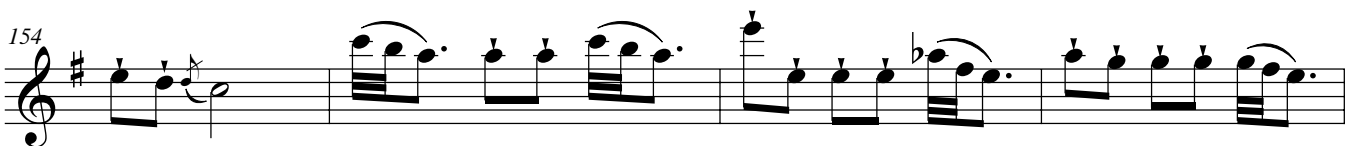
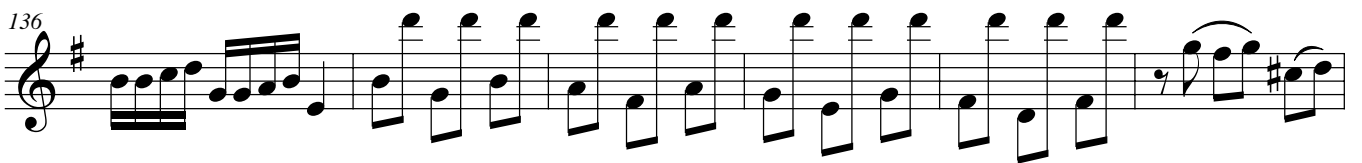
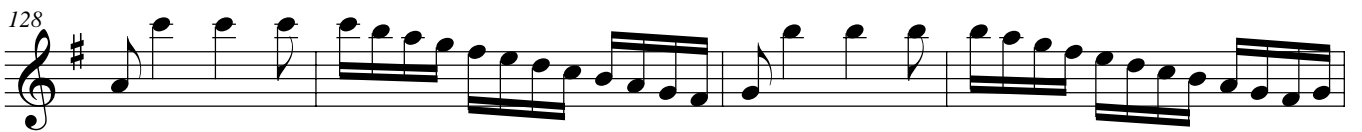

Koncert VIII - B-dur

Allegro assai

Solo

Tutti

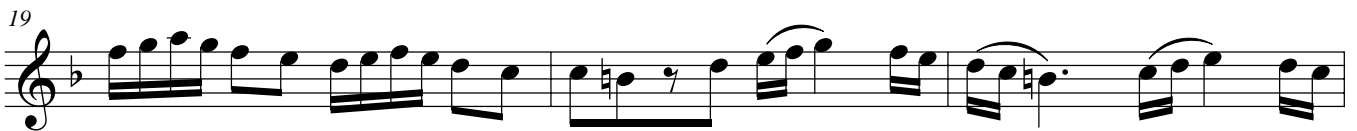

32 

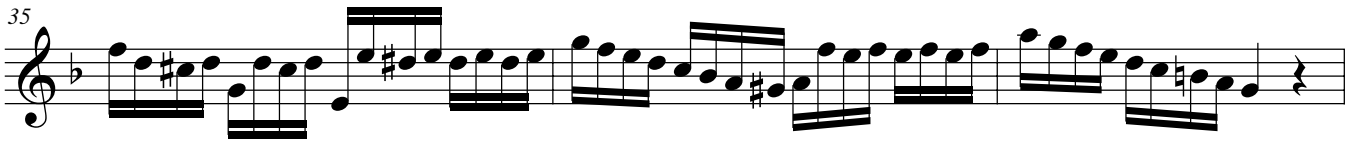
35 

Tutti
38 

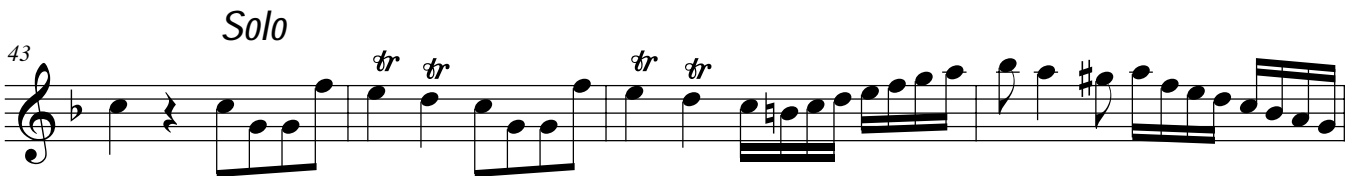
Solo
43 

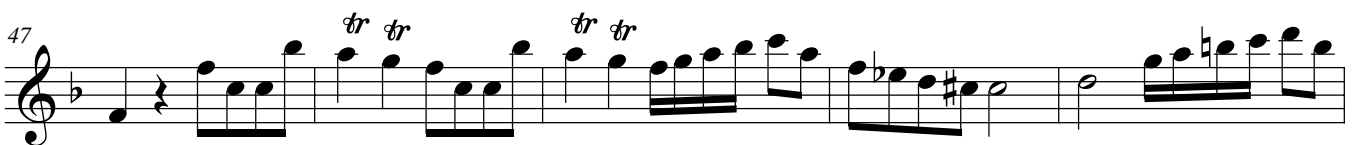
47 

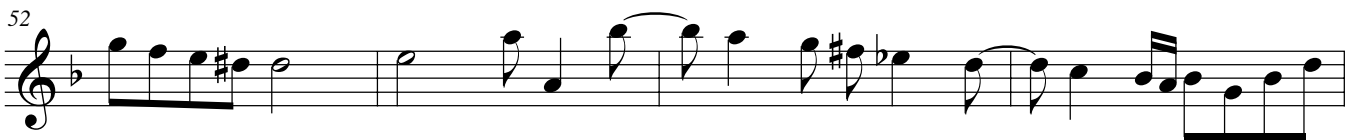
52 

56 

63 

68 

Adagio ma non troppo

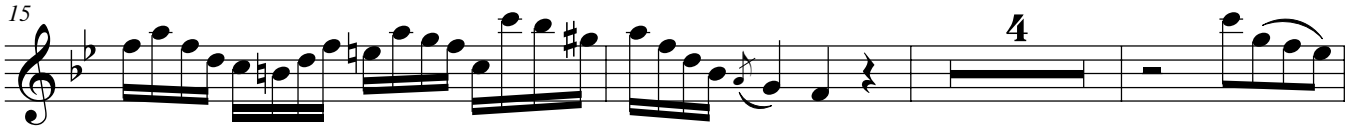

Allegro

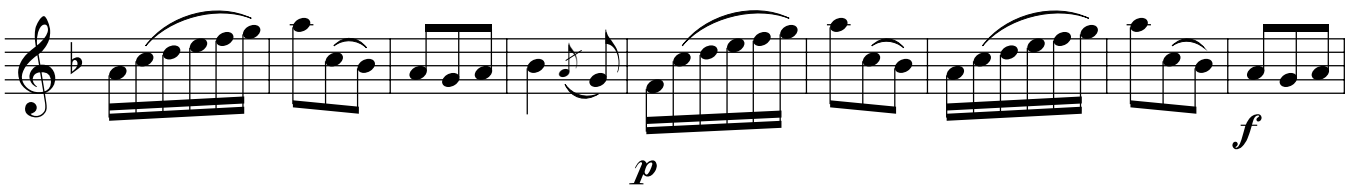

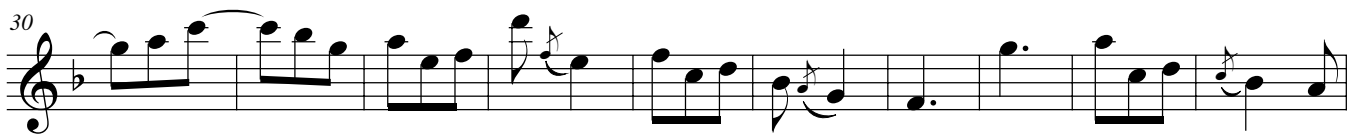
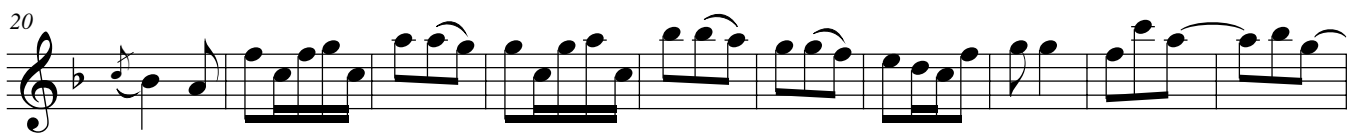
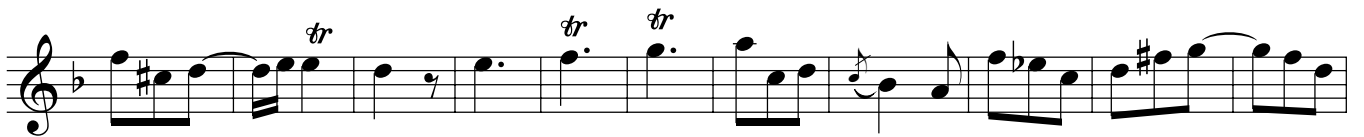
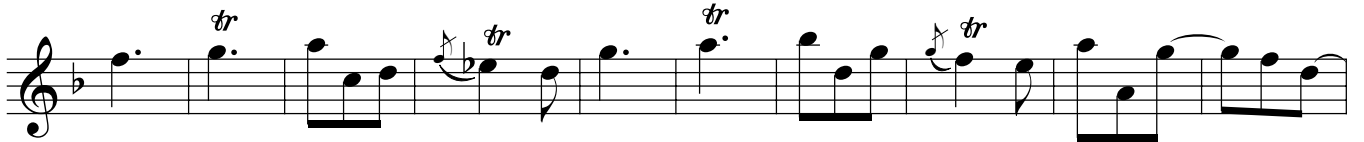

Minuetto

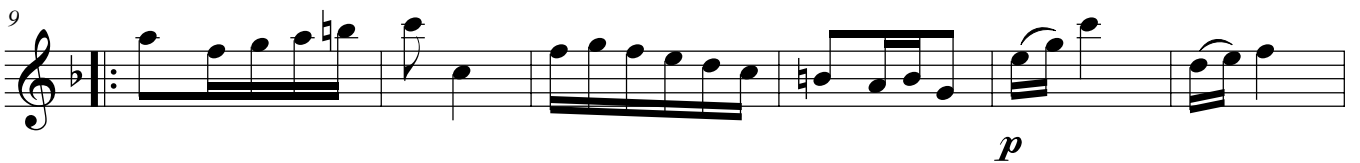
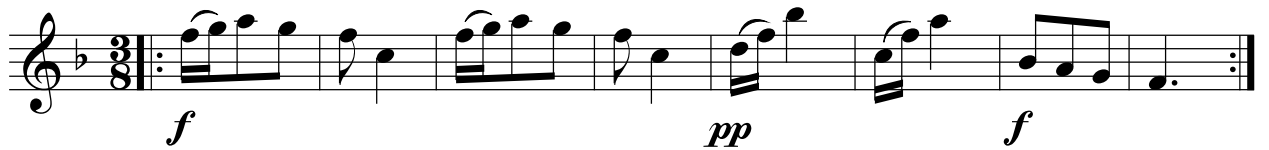

Koncert VII - G-dur

Allegro

1

5

8

12

Solo

16

20

24

27

31

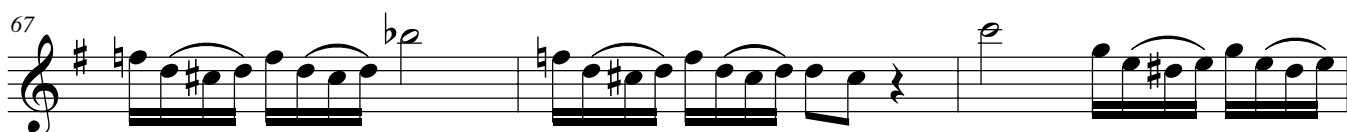
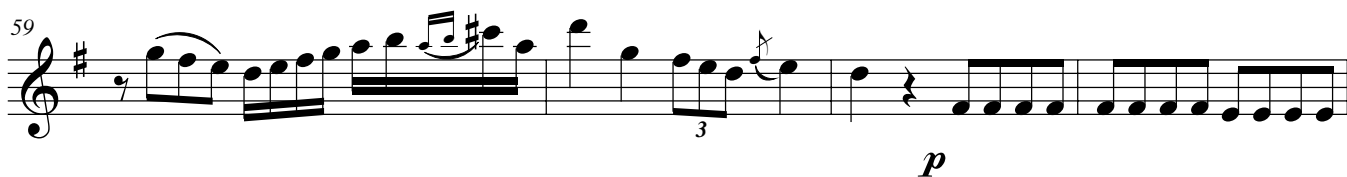
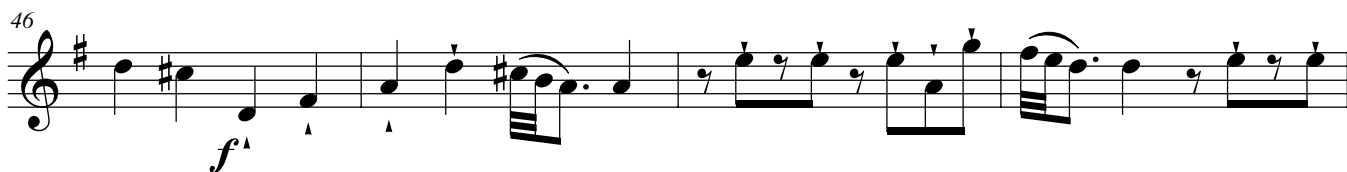
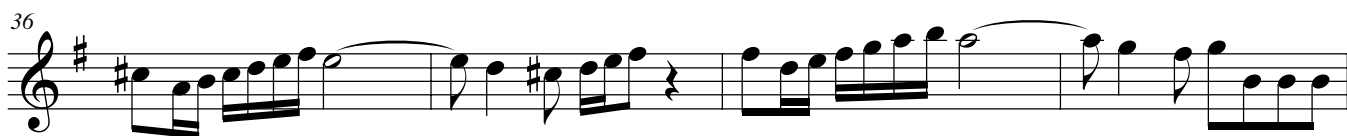

74

f *p*

78

f

82

p *f*

86

p

90

p

95

p

98

p

101

p *f*

106

p

110

p 3

Adagio

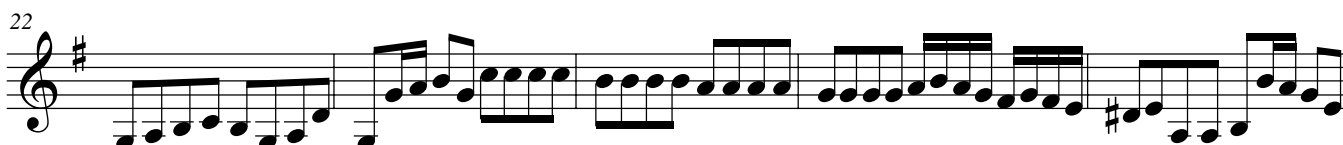
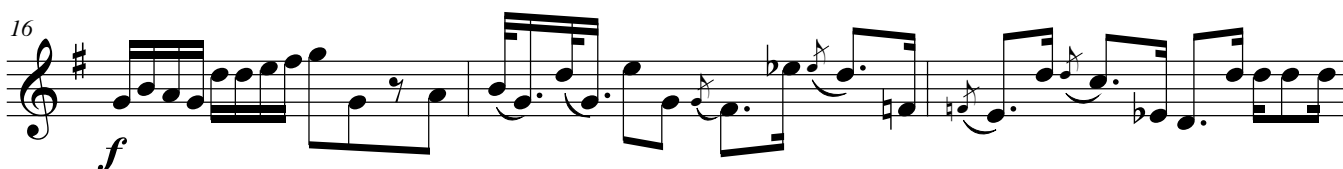
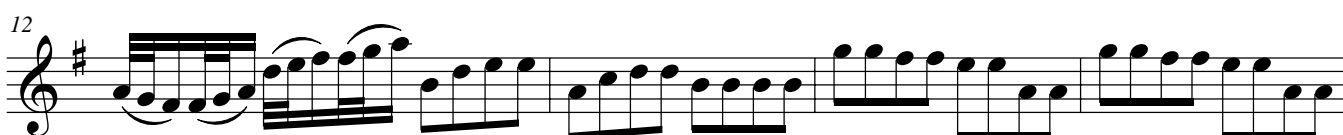
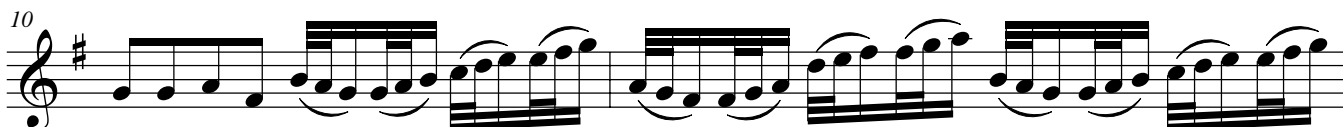
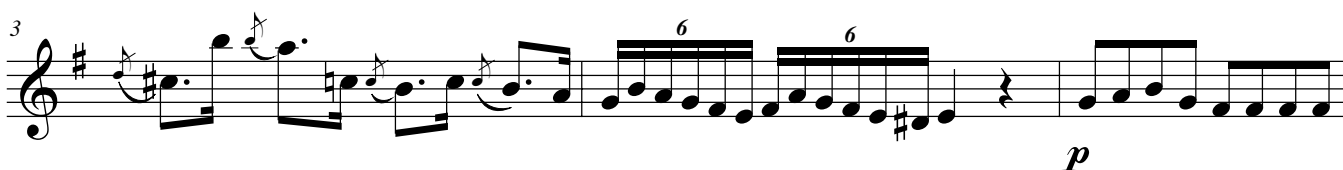
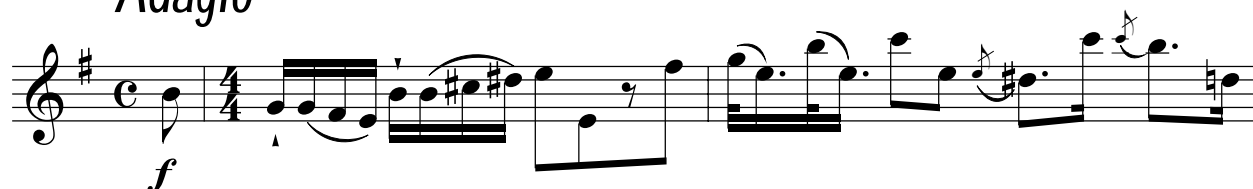

Allegro

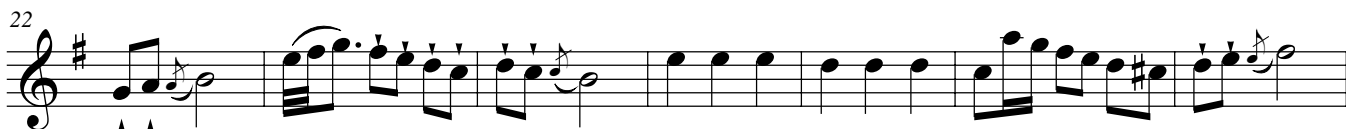
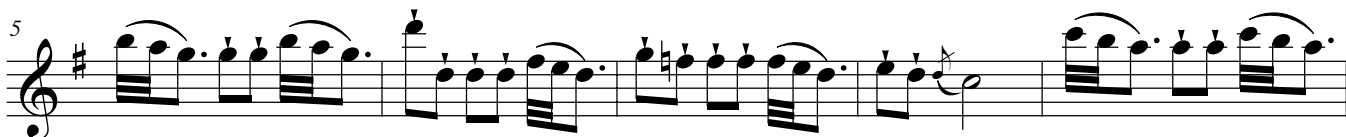
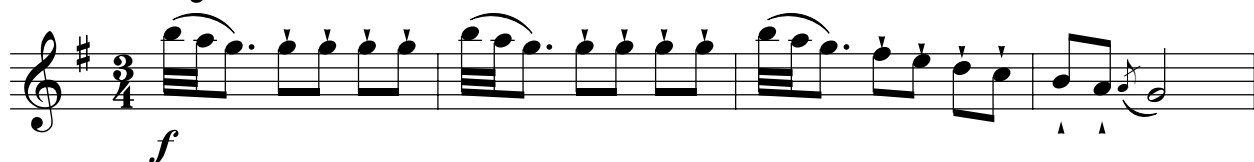

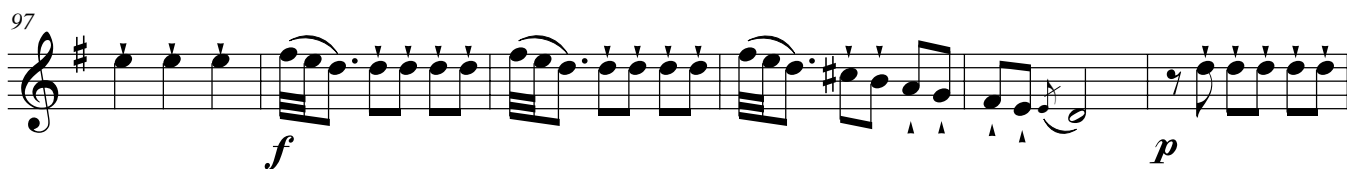
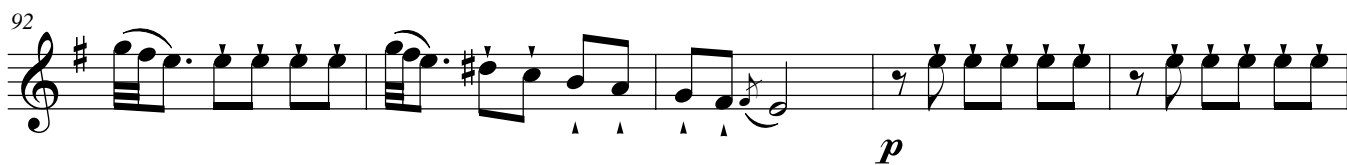
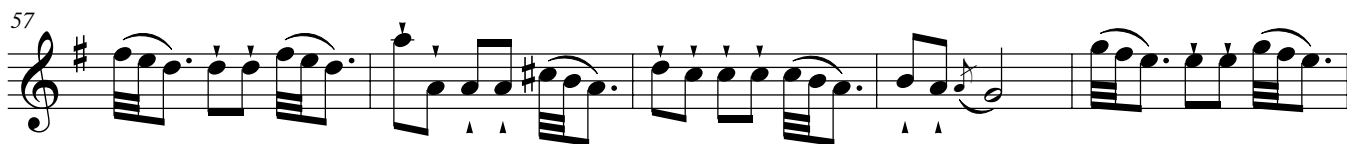
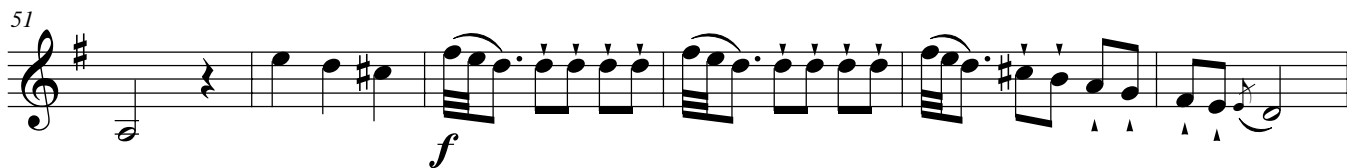

103

f

108

p

114

121

126

133

142

150

f

154

tr

159

3

Koncert VIII - B-dur

Allegro assai

f Solo *Tutti*

p *f*

p

p

p

p

f

f

Tutti

37 *tr* *tr* *tr* *tr*

Solo

41 *tr* *tr* *tr* *tr* *p*

46 *f* *p*

50

54 *f* *tr* *tr*

59 *p*

63

68 *f* *p* *tr* *tr*

73

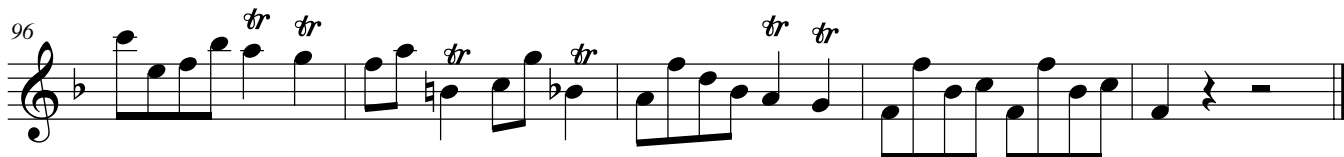
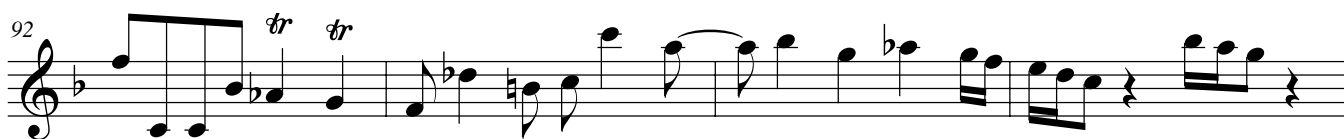
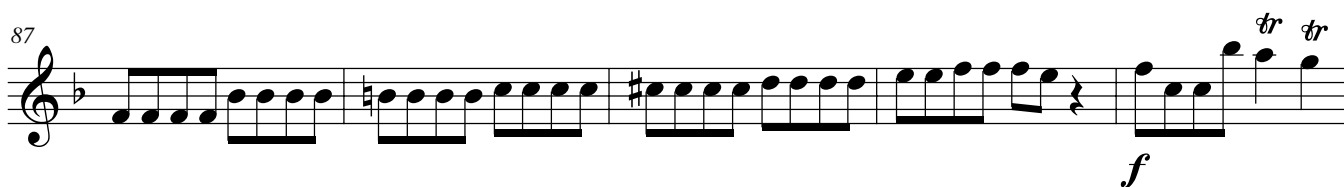
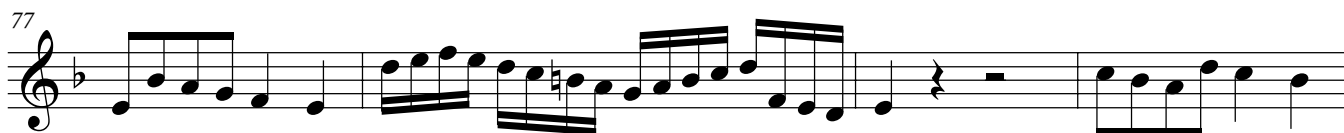

Adagio ma non troppo

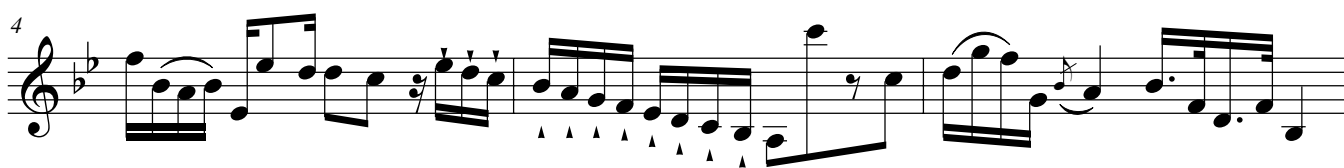

Measures 11-15: *f*

Measures 16-18: *p*

Measures 19-21: *f*

Measures 22-25: *p*

Measures 26-30: *f*

Measure 31: *f*

Allegro

Measures 32-34: *f*

Measures 35-37: *p*

Measures 38-40: *f*

Measures 41-42: *p*

- Measures 1-2: *f* (forte)
- Measures 3-4: *p* (piano)
- Measures 5-6: *tr* (trill)
- Measures 7-8: *tr* (trill)
- Measures 9-10: *tr* (trill)
- Measures 11-12: *tr* (trill)
- Measures 13-14: *f* (forte)
- Measures 15-16: *tr* (trill)
- Measures 17-18: *p* (piano)
- Measures 19-20: *tr* (trill)
- Measures 21-22: *tr* (trill)
- Measures 23-24: *tr* (trill)
- Measures 25-26: *f* (forte)
- Measures 27-28: *p* (piano)
- Measures 29-30: *f* (forte)
- Measures 31-32: *p* (piano)
- Measures 33-34: *f* (forte)

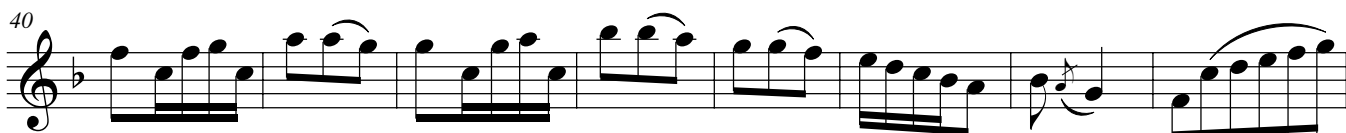

Minuetto

12 Koncertów fletowych

Johann Adolph Hasse

JWK

Koncert VII - G-dur

Allegro

f

tr

Solo
p

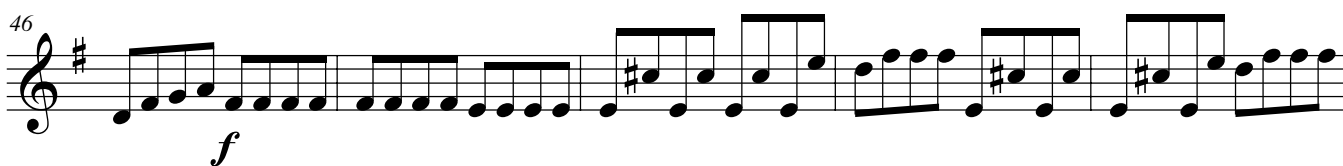

77

p *f*

82

p *f* *p*

87

92

97

102

f

107

112

tr

Adagio

f

5
p

9

13

17
f

20
p

24

28

32
f

Detailed description of the musical score: The score is for a flute part in G major (one sharp) and 4/4 time. It begins with a dynamic of *f* (forte). The first staff (measures 1-4) contains a melodic line with a trill on the second measure. The second staff (measures 5-8) is marked *p* (piano) and features a continuous sixteenth-note run. The third staff (measures 9-12) continues the sixteenth-note pattern. The fourth staff (measures 13-16) also continues the sixteenth-note run. The fifth staff (measures 17-20) features a sixteenth-note run with sixteenth-note chords, marked *f*. The sixth staff (measures 21-23) continues the sixteenth-note run, marked *p*. The seventh staff (measures 24-27) continues the sixteenth-note run. The eighth staff (measures 28-31) features a melodic line with trills. The ninth staff (measures 32-35) concludes the piece with a melodic line, marked *f*.

Allegro

12 Koncertów fletowych

f

8

15

23

31

40

49

57

64

72

80

88

f *p*

96

f *p*

104

f *p*

112

120

128

135

143

151

f

158

Koncert VIII - B-dur

Allegro assai

f

Solo *Tutti*

p *f*

tr *tr* *tr* *tr* *tr* *tr*

p

tr *tr*

p

tr *tr* *tr* *tr*

f

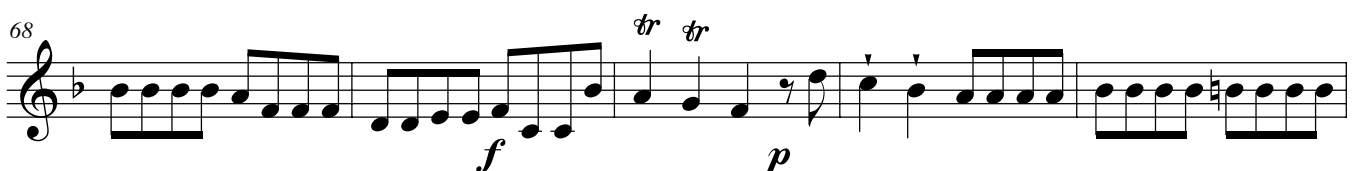
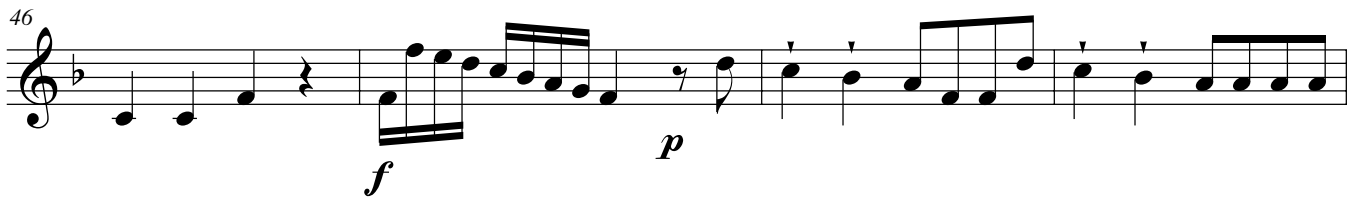
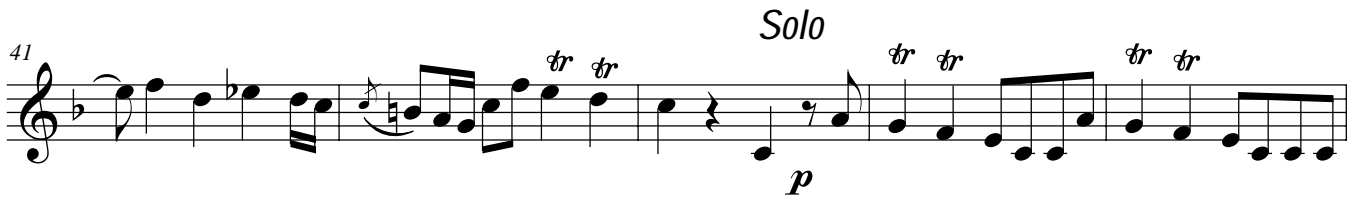
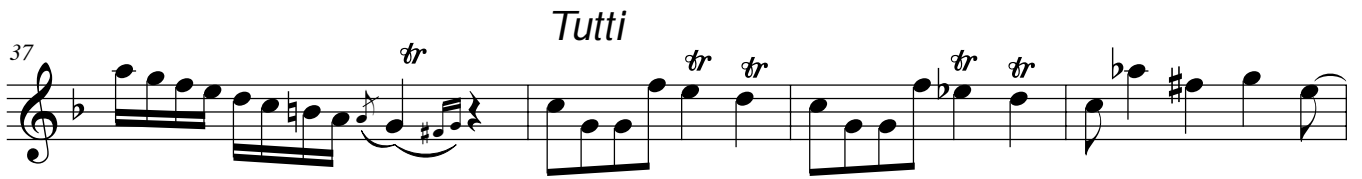

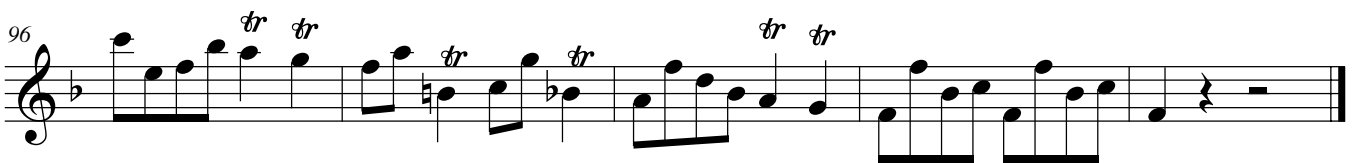
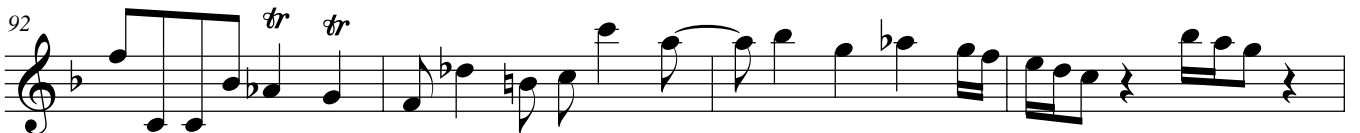
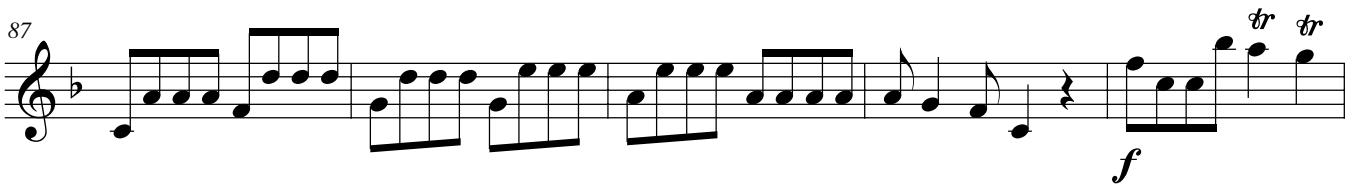
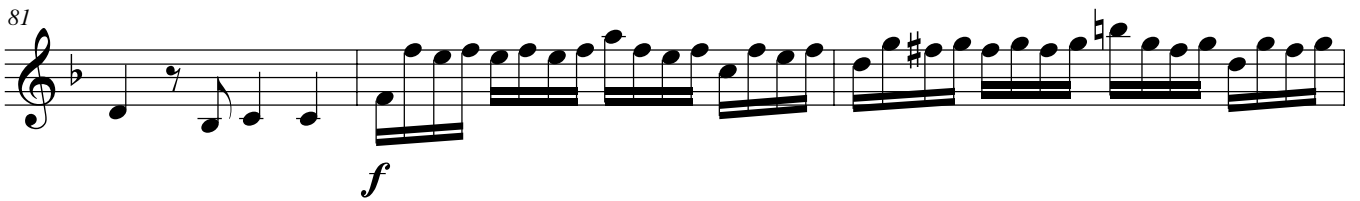
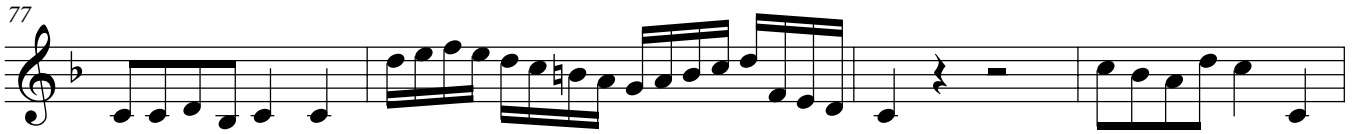
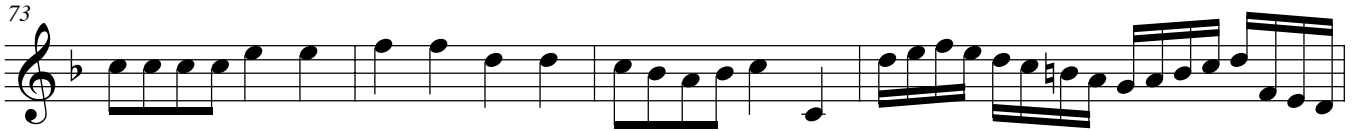

Adagio ma non troppo

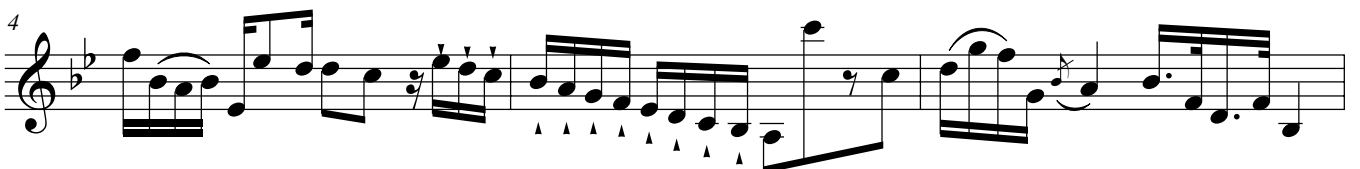

7

p

11

16

f *p* *f*

19

p

23

27

f

31

Allegro

f *p* *f*

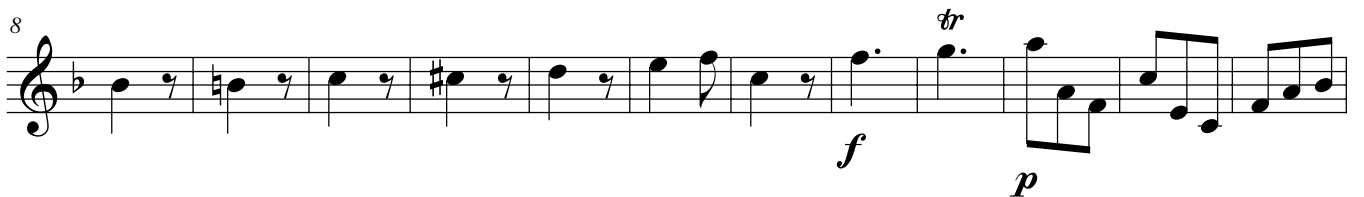
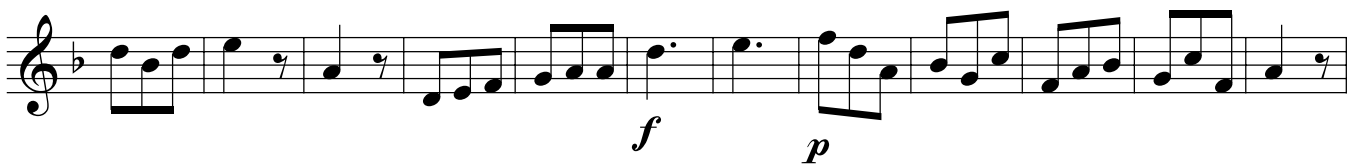
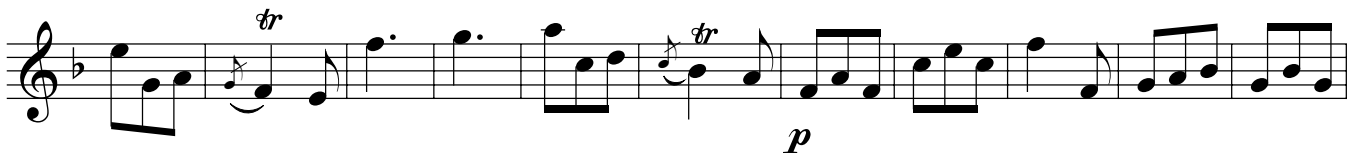
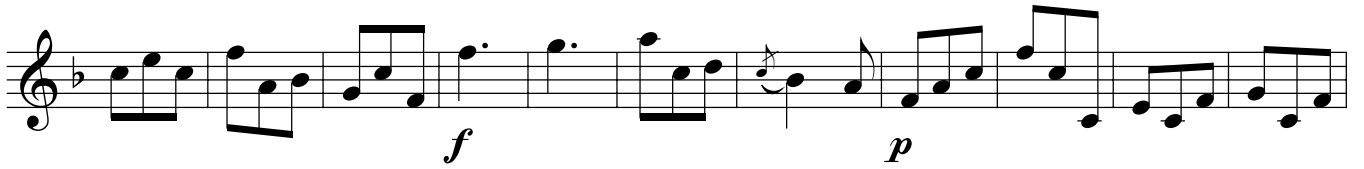
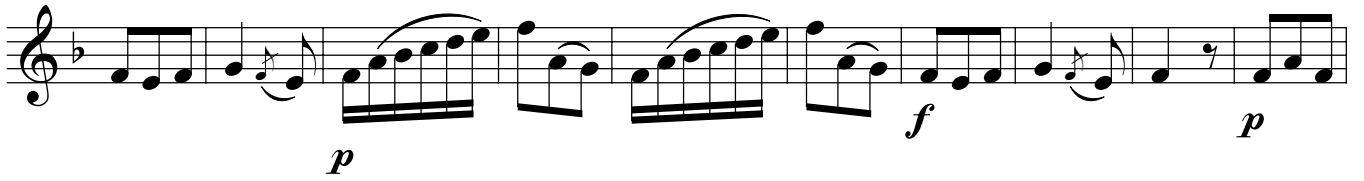

30

f

41

49

p

Adagio

56

f

Minuetto

f *pp* *f*

9

p

15

f

22

p *f*

12 Koncertów fletowych

Johann Adolph Hasse

JWK

Koncert VII - G-dur

Allegro

61 **12**

f

77

f

82

f

87 **18**

f

109

114

Adagio

f

4 **11**

f

18 **11**

f

33

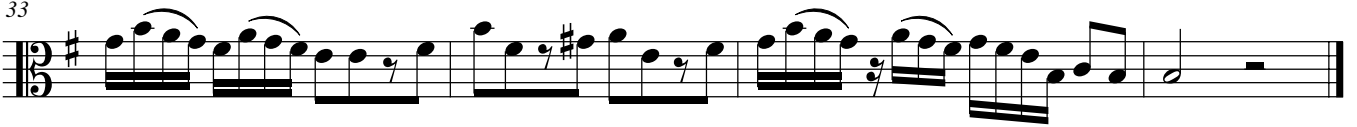

Allegro

f

9

18

f

60

68

f

f

99

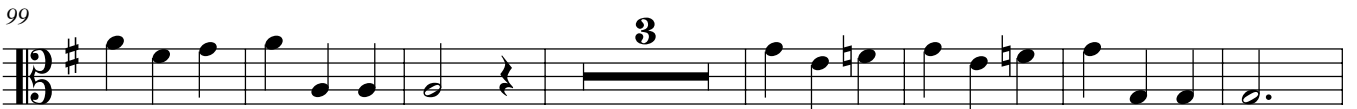

f

109

f

157

Koncert VIII - B-dur

Allegro assai

f

4 *Solo* 2 *Tutti* *f*

10 *p* *tr tr* *tr tr*

15 17 *f* *Tutti*

36 *tr tr* *tr tr*

41 *Solo* 13 *f*

58 *tr tr* 7

69 *tr tr* 11 *f* *f*

84 *f* 4 *f* *tr tr*

92

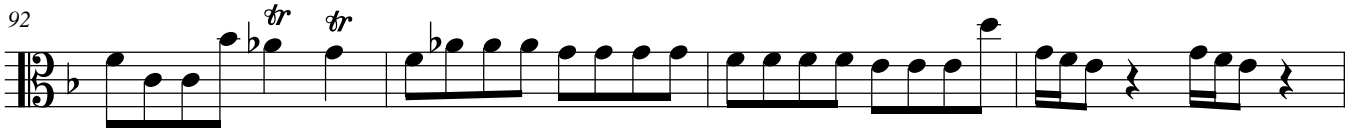

96

Adagio ma non troppo

5

16

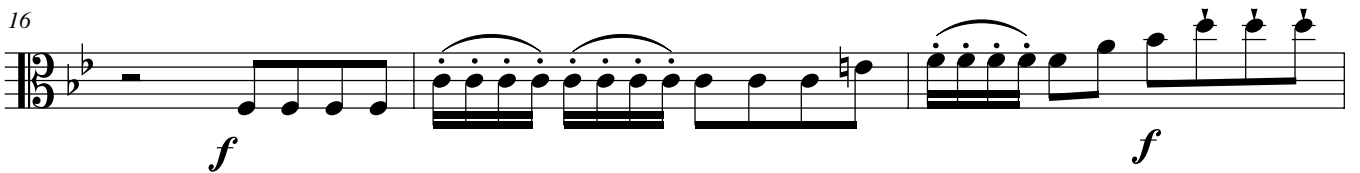

19

30

Allegro

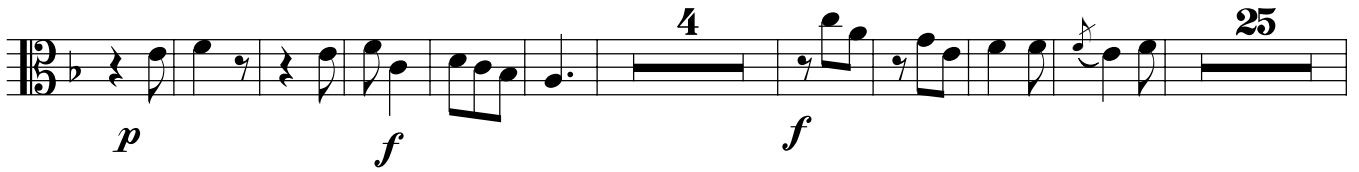

Adagio

Minuetto

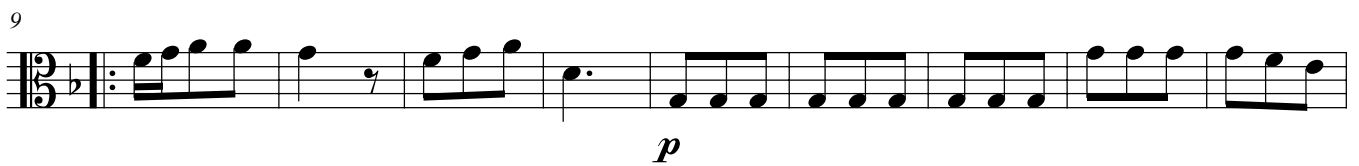

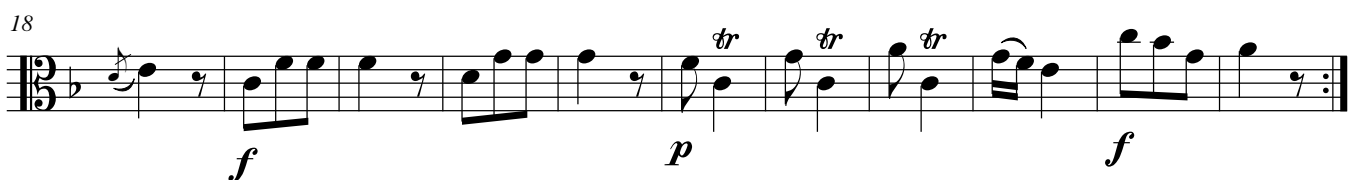

12 Koncertów fletowych

Johann Adolph Hasse

JWK

Koncert VII - G-dur

Allegro

6 *f*

11

16 *Solo* 28 *f*

48

53

57

62 12 *f*

79 *f* *f*

85 *f* 18 *f*

107

112

*Adagio*

4

18

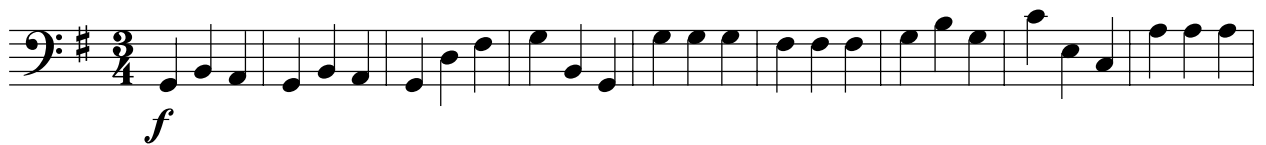

33

*Allegro*

10

55

64

94

106

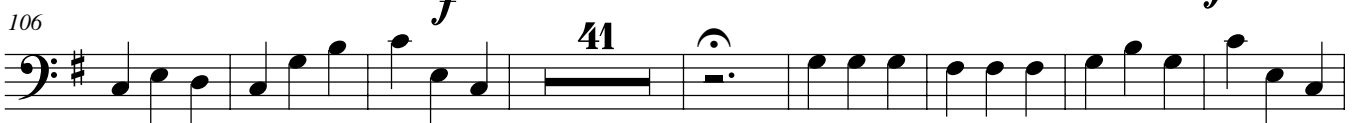

155

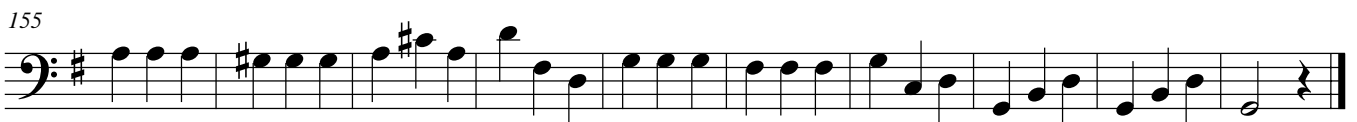

Koncert VIII - B-dur

Allegro assai

f

4 *Solo* 2 *Tutti* *f*

10 *p* *tr tr* *tr tr*

14 17

35 *f* *Tutti* *tr tr* *tr tr*

40 *Solo* 13

57 *f* *tr tr* 8

69 *f* 11 *f*

84 4 *f* *tr tr*

92 *tr tr*

96

Adagio ma non troppo

4

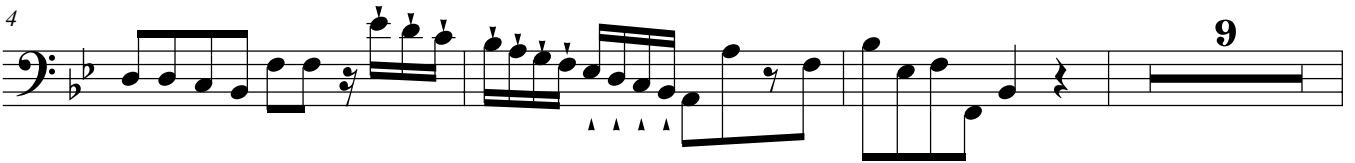

16

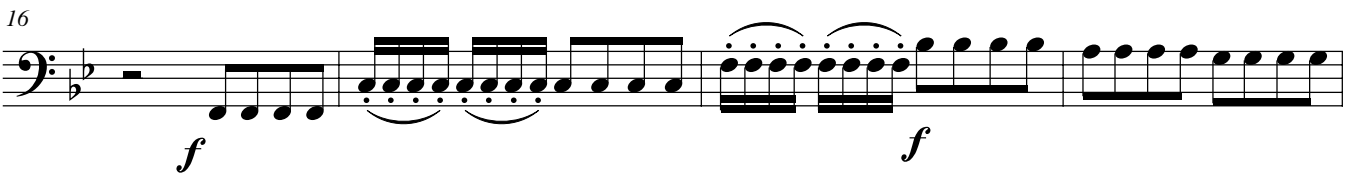

20

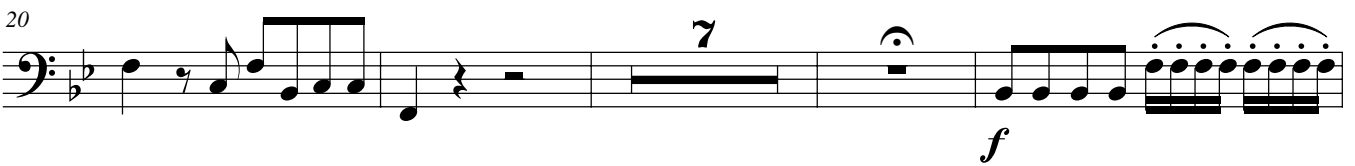

31

Allegro

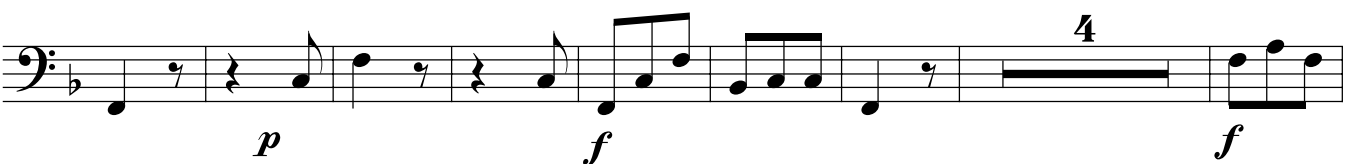
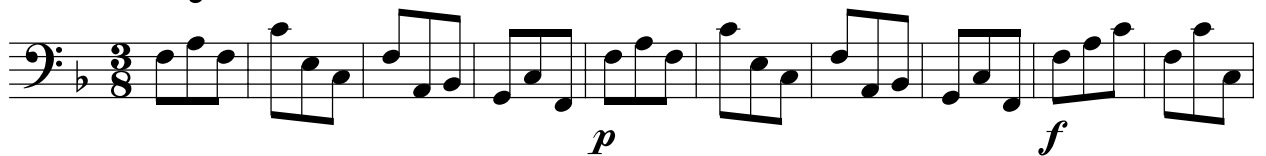

25
f

21
f

4 11 18
f *f*

38

47
p

56
f

Adagio

Minuetto

f *pp* *f*

8
f *p*

15
f

22
p *f*

12 Koncertów fletowych

Johann Adolph Hasse

JWK

Koncert VII - G-dur

Allegro

6 *f*

11

16 *Solo* 28 *f*

49 *f*

54

59 12 *f*

76 *f*

82 18 *f*

106 *f*

111

Adagio

Allegro

Koncert VIII - B-dur

Allegro assai

Solo

f

5 *2* *Tutti* *f*

11 *p* *tr tr* *tr tr*

16 *17* *f*

37 *Tutti* *tr tr* *tr tr*

41 *Solo* *13* *f*

58 *tr tr* *8* *f*

70 *tr tr* *11* *f*

85 *4* *tr tr* *tr tr* *f*

93

97

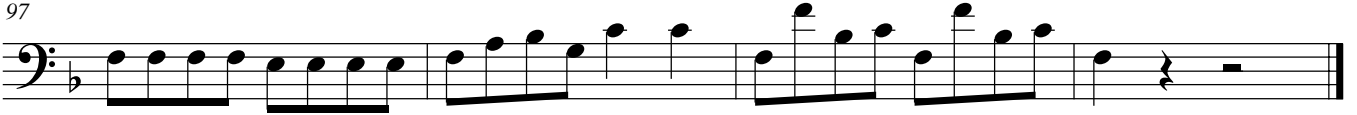

Adagio ma non troppo

4

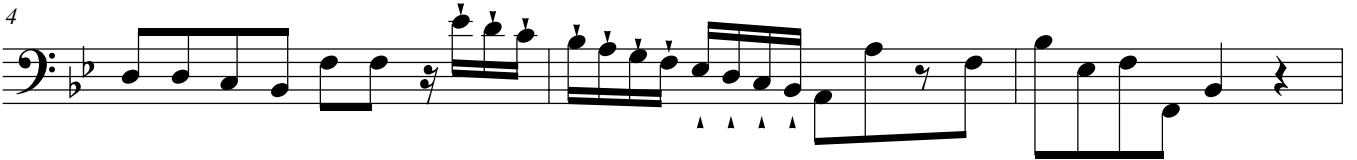

7

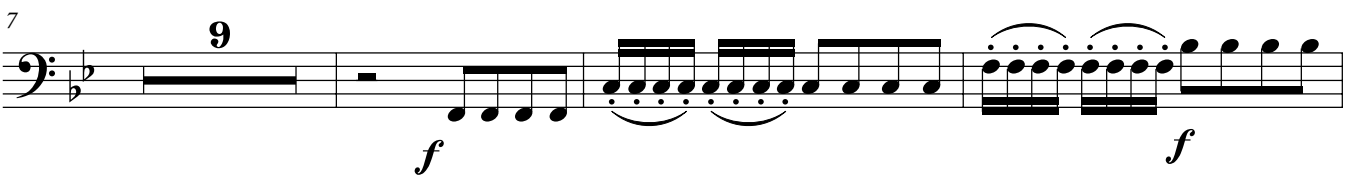

19

30

Allegro

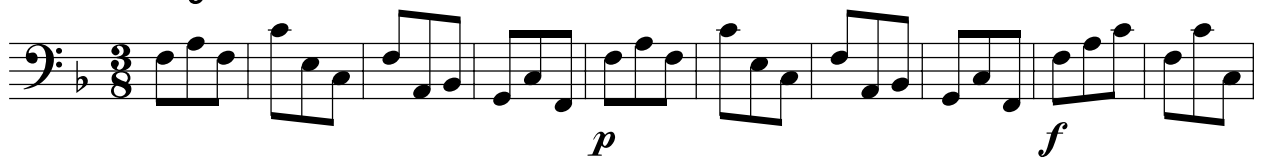

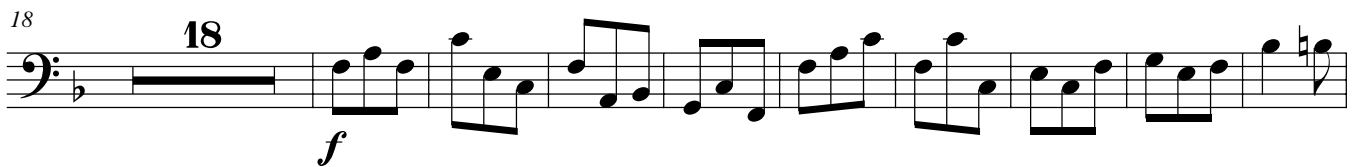
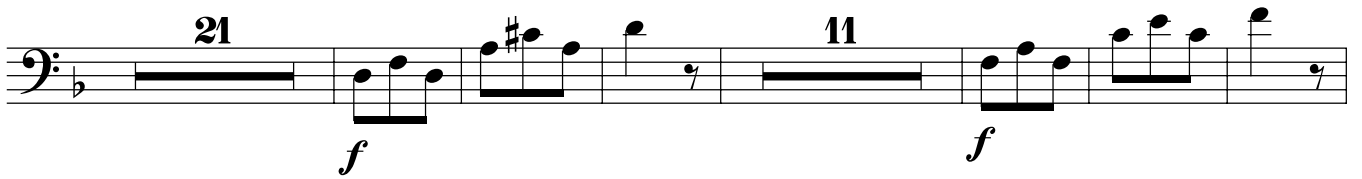
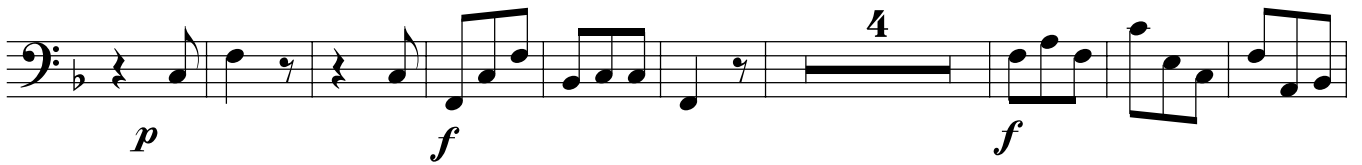

Adagio

Minuetto

12 Koncertów fletowych

Johann Adolph Hasse

JWK

Koncert VII - G-dur

Allegro

Cembalo

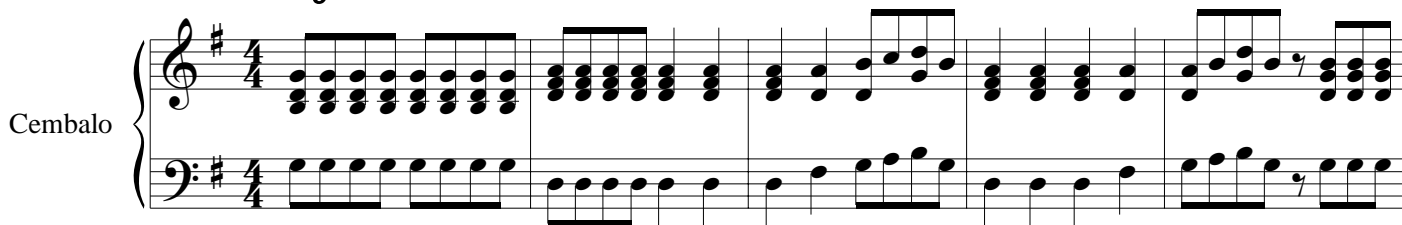

Cemb.

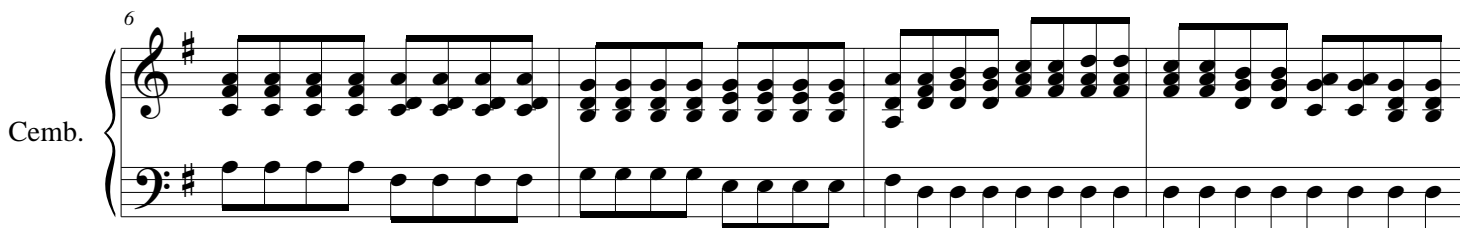

Cemb.

Cemb.

Solo

Cemb.

Cemb.

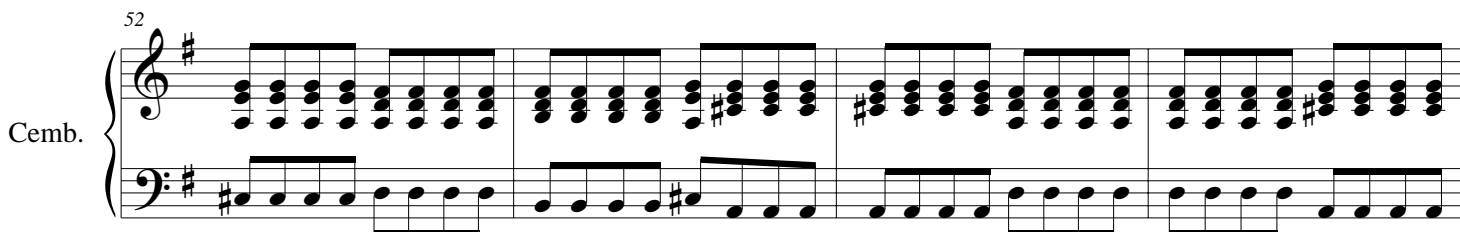

Cemb.

56

Cemb.

60

12

12

Cemb.

75

Cemb.

81

Cemb.

86

18

18

Cemb.

108

Cemb.

112

Adagio

Cembalo

Cemb.

Cemb.

Cemb.

Allegro

Cembalo

Cemb.

Cemb.

16 34

Cemb.

Cemb.

64 22

Cemb.

93 3

Cemb.

102 3 41

Cemb.

Cemb.

158

Koncert VIII - B-dur

Allegro assai

Solo

Cembalo

Tutti

Cemb.

Cemb.

Cemb.

Tutti

Cemb.

Solo

Cemb.

Cemb.

60

8

11

8

11

Cemb.

83

4

4

Cemb.

91

8

8

Cemb.

96

Adagio ma non troppo

Cembalo

4

Cemb.

4

9

9

Cemb.

16

Cemb.

19

7

7

Cemb.

30

Allegro

Cembalo

36

Cemb.

46

Cemb.

4

4

25

25

Cemb.

21

21

Cemb.

4 11 18

Cemb.

Cemb.

Adagio

53

Cembalo

Minuetto

80

Cemb.

Cemb.