

Missa para pequena orquestra

Viola

Kyrie

Presciliano Silva, Op. 17
1854 - 1910

Andante maestoso

2

p

7

3

p *cresc.*

15

f *p*

22

f

28

f *f*

33

pizz.

p

38

arco

p

44

cresc. *f* *p*

51

58

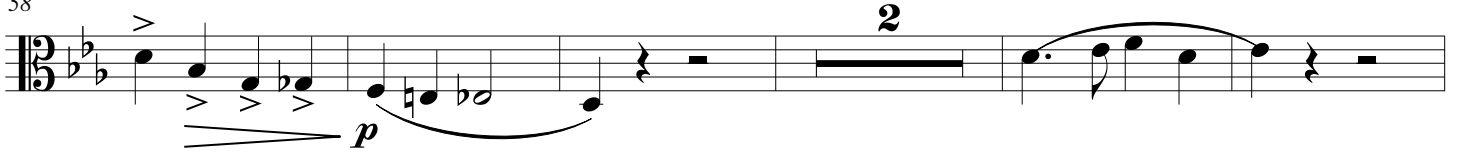

65

73

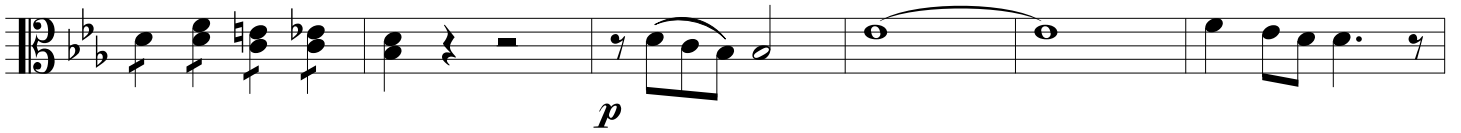

79

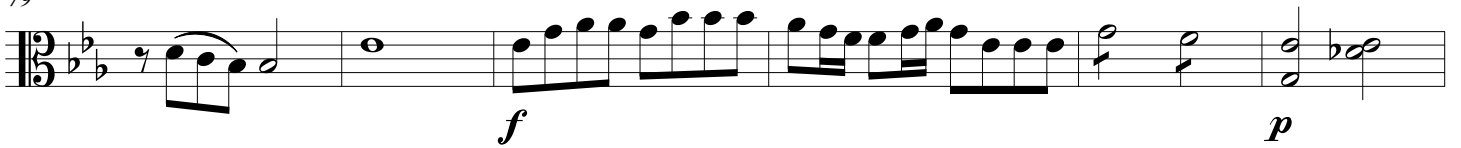

85

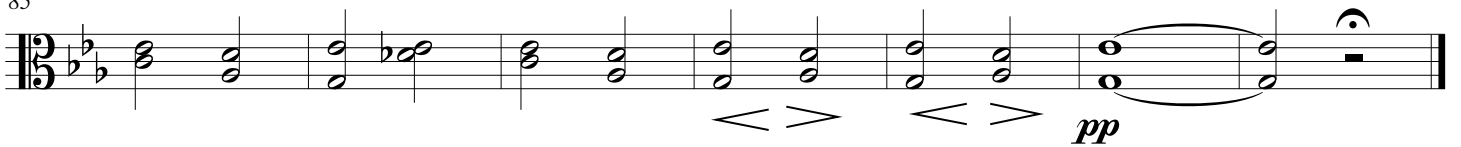

Gloria

Viola

Presciliano Silva
1854 - 1910

Allegro risoluto

Un poco meno

1° tempo

52

ff

59

66

73

79

Andante moderato

Laudamus

7

14

21

28

34

41

48

Andante sostenuto

Gratias

8

14

23

f *p*

31

40

rit. *a tempo*

p *cresc.*

48

f *ff* *p* *cresc.*

56

f *ff*

rit. *a tempo*

63

70

Andantino

pizz.

arco

11

Domine Deus

16

22

29

34

rit. *a tempo* *pizz.*

42

arco *ff* *rit.*

49

a tempo *pizz.* *arco* *p* *ff*

55

Qui tollis

Cantabile

p *a tempo pizz.*

10

16

23

31

38

46

Qui sedes e
Quoniam

Andante affectuoso

8

Gloria

14

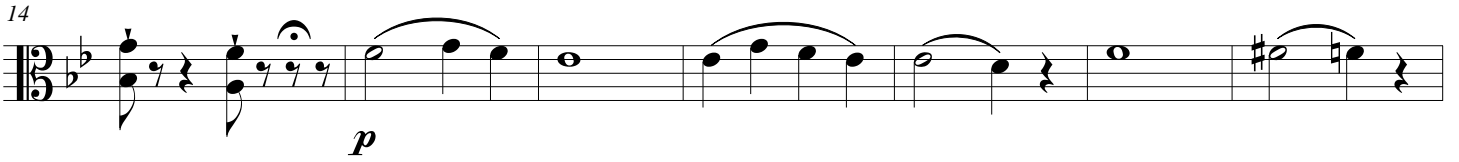

p

21

25

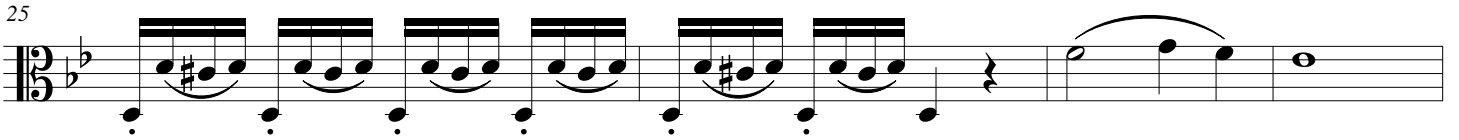

29

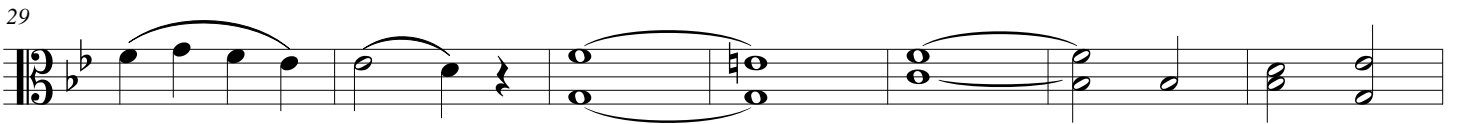

36

rit. *a tempo*

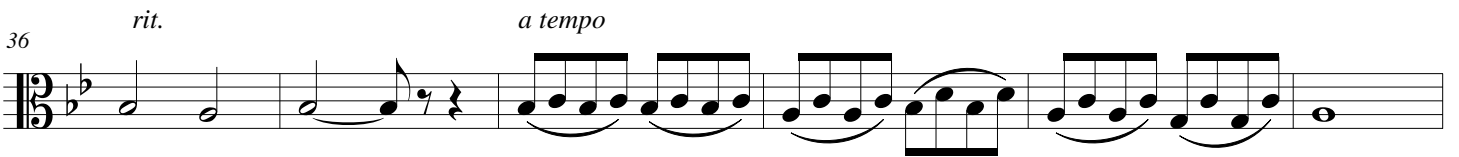

42

pizz.

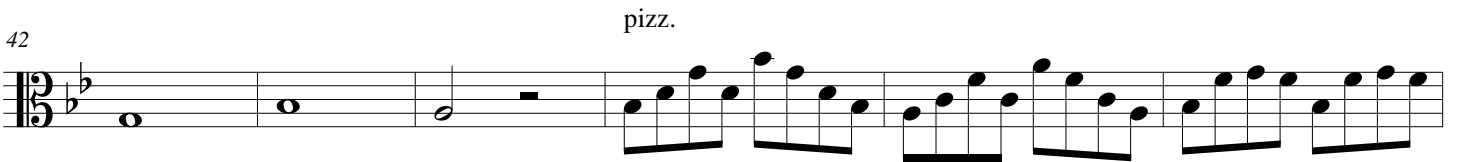

48

arco

56

pizz.

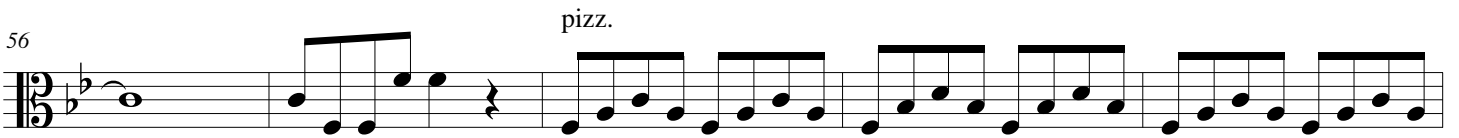

61 arco

ff

66

73

p

80 pizz.

Cum Sancto Spiritu

p

Larghetto
arco

p

7

p

15

f

22

f *sempre decres.*

29

Allegro risoluto

36

42

49

56

62

69

75
