

DIE KUNST DER FUGE
arrangement for Guitar Quartet
01

Johann Sebastian BACH (1750)
arr. Serban NICHIFOR (2006)

♩ = 130

12

20

30

5

44

53

62

75

2

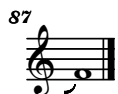

03

$\text{♩} = 100$

10

20

36

44

51

58

69

$\text{♩} = 110$

10

19

29

39

49

57

69

77

87

98

$\text{♩} = 110$

18

30

41

53

62

74

83

$\text{♩} = 80$

6

12

19

30

39

51

56

63

69

76

98

107

117

123

133

141

148

155

163

172

179

$\text{♩} = 170$

21

24

31

41

53

71

84

91

106

119

125

11

3

2

$\text{♩} = 120$

12

20

32

46

53

65

75

83

91

99

109

117

$\text{♩} = 110$

12

20

35

47

55

64

73

81

90

98

108

116

6

12a

12b

13a

13b

Staff 2: 21

Staff 3: 37

Staff 4: 51

Staff 5: 68

Staff 6: 85

Staff 7: 98

Staff 8: 113

Staff 9: 136

Staff 10: 144

