

JOHANN SEBASTIAN BACH

DIE KUNST DER FUGE

THE ART OF FUGUE

BWV 1080 (1750)

**Arrangement for Guitar Quartet
Serban NICHIFOR (2006)**

Copyright © 2006 by Serban NICHIFOR (SABAM)

JOHANN SEBASTIAN BACH

DIE KUNST DER FUGE

BWV 1080 (1750)

- SCORE: p. 03-241

- 1.) *Contrapunctus I a 4 voci* – p. 03
 - 2.) *Contrapunctus II a 4 voci* – p. 08
 - 3.) *Contrapunctus III a 4 voci* – p. 14
 - 4.) *Contrapunctus IV a 4 voci* – p. 19
 - 5.) *Contrapunctus V a 4 voci* – p. 28
 - 6.) *Contrapunctus VI a 4 voci (in Stile francese)* – p. 34
 - 7.) *Contrapunctus VII a 4 voci (per Augmentationem et Diminuationem)* – p. 42
 - 8.) *Contrapunctus VIII a 3 voci* – p. 49
 - 9.) *Contrapunctus IX a 4 voci (alla Duodecima)* – p. 59
 - 10) *Contrapunctus X a 4 voci (alla Decima)* – p. 68
 - 11.) *Contrapunctus XI a 4 voci* – p. 76
 - 12a.) *Contrapunctus XII a 4 voci (rectus)* – p. 87
 - 12b.) *Contrapunctus XII a 4 voci (inversus)* – p. 92
 - 13a.) *Contrapunctus XIII a 3 voci (rectus)* – p. 97
 - 13b.) *Contrapunctus XIII a 3 voci (inversus)* – p. 102
 - 14.) *Canone I per augmentationem in motu contrario* – p. 107
 - 15.) *Canone II all' ottava* – p. 112
 - 16.) *Canone III alla decima (in contrapunto alla terza)* – p. 116
 - 17.) *Canone IV alla duodecima (in contrapunto alla quinta)* – p.122
 - 18.) *Contrapunctus XIV a 4 voci* – “NB. Über dieser Fuge, wo der Nahme B-A-C-H im Contrasubjekt angebracht worden, ist der Verfasser gestorben” (Im Autograph von der Hand Philipp Emanuel Bach's) – p.128
-

NB. Guitar with 6 strings (E4, A4, D5, G5, B5, E6 – sounding E3, A3, D4, G4, B4, E5): transpose 1 octave up D4 (sounding D3) and Eb4 (sounding Eb3.)

- PERFORMANCE SCHEME: p. 143

- PARTS: p. 144-241

- PERFORMANCE APRIL 29, 2007: p. 242

Youtube:

<https://www.youtube.com/watch?v=axCGny-Bjno>

- COMPUTER ANALYSIS: p. 250

DIE KUNST DER FUGE
arrangement for Guitar Quartet **Johann Sebastian BACH (1750)**
01 arr. Serban NICHIFOR (2006)

$\text{♩} = 130$

10

16

22

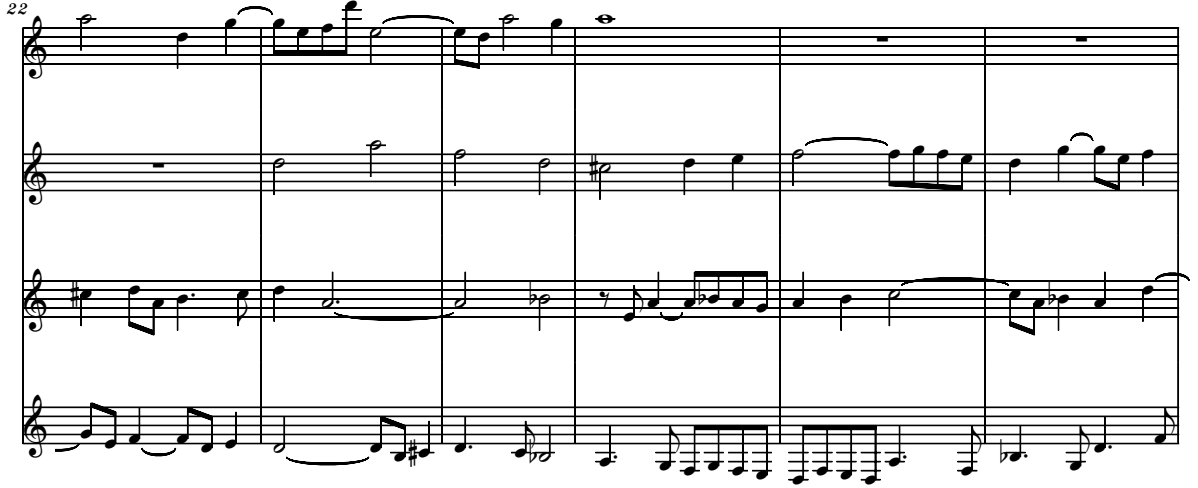

28

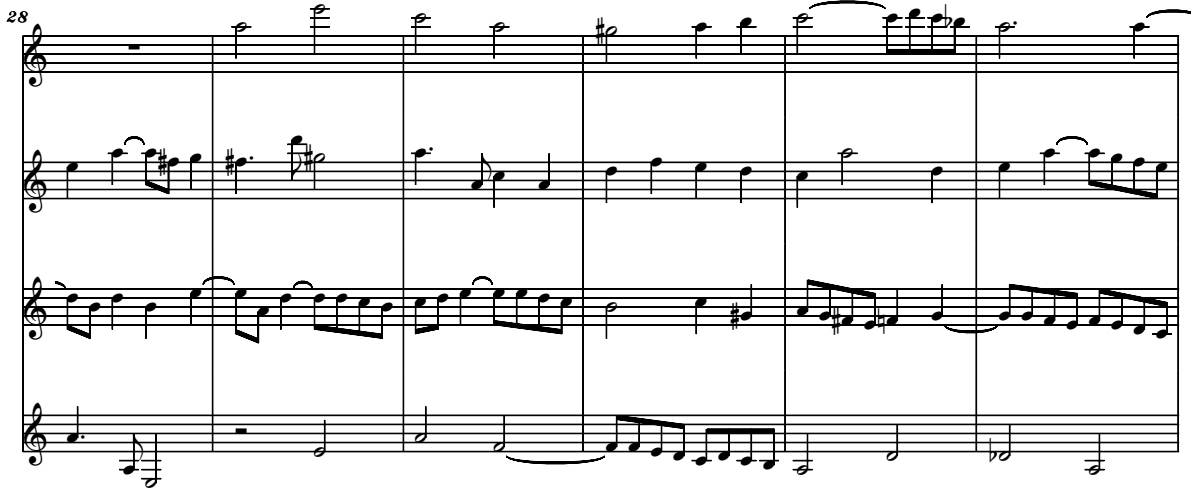

34

40

46

52

76

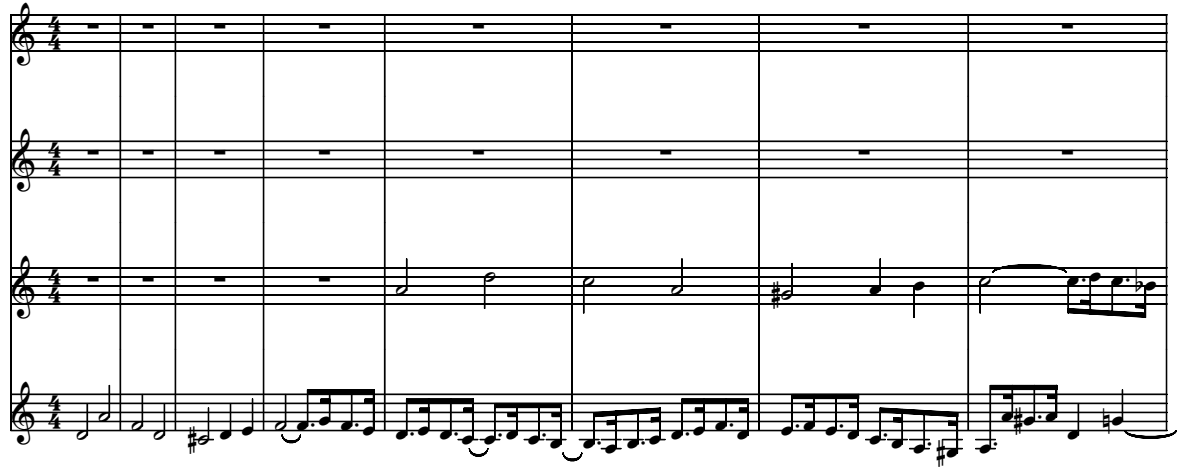

19

24

29

34

39

44

49

54

59

64

69

74

79

84

03

$\text{♩} = 100$

10

15

34

39

44

66

71

04

$\text{♩} = 110$

11

17

22

27

33

39

45

51

56

61

66

71

76

81

86

91

96

101

106

112

118

123

128

133

05

$\text{♩} = 110$

<copyright>

20

25

30

36

42

48

54

60

66

72

77

82

87

06

$\text{♩} = 80$

6

10

14

18

21

25

28

32

45

49

52

55

58

61

64

67

70

74

78

07

$\text{♩} = 60$

5

8

<copyright>

11

14

16

19

22

25

28

31

34

46

49

52

55

58

61

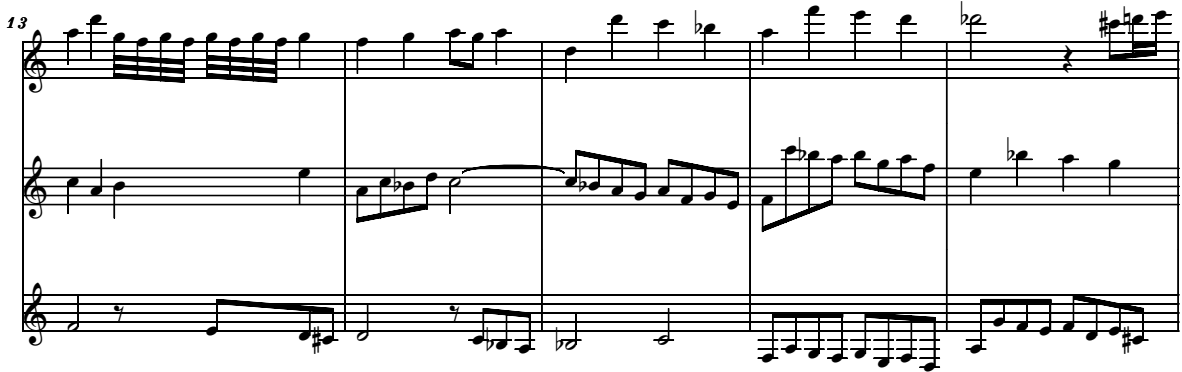

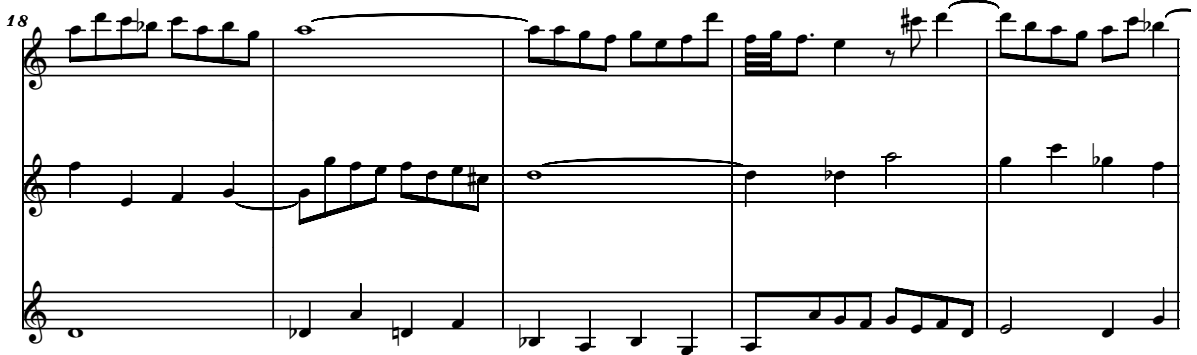

23

28

33

38

43

48

53

58

63

68

73

78

83

88

92

96

101

107

112

117

121

126

131

136

141

147

152

157

162

167

172

177

181

186

09

$\text{♩} = 170$

7

12

<copyright>

17

22

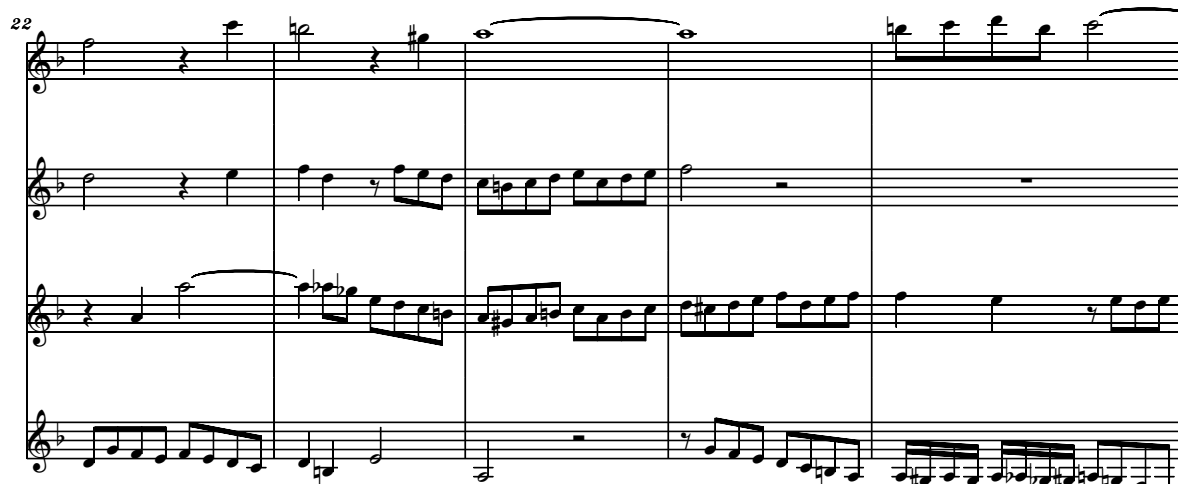

27

32

38

44

50

55

61

66

71

76

81

86

91

96

102

107

112

117

123

128

$\text{♩} = 120$

18

24

30

36

40

45

50

56

61

83

89

94

99

104

109

114

120

11

$\text{♩} = 110$

9

17

<copyright>

25

32

38

43

49

54

59

65

70

77

83

89

95

101

106

111

116

121

126

131

136

141

146

151

156

161

166

171

176

181

12a

18

23

27

32

35

38

42

46

50

53

56

12b

21

25

29

33

37

41

45

49

52

56

13a

13a

6

10

13

63 *p*

66

69

71

13b

18

22

26

30

33

36

39

43

48

51

56

61

64

67

70

59

63

66

69

72

77

82

20

22

24

26

28

30

32

34

36

38

39

41

43

45

48

51

54

56

58

60

62

64

66

68

70

72

74

76

77

78

80

59

64

68

72

77

82

115

120

125

129

134

138

143

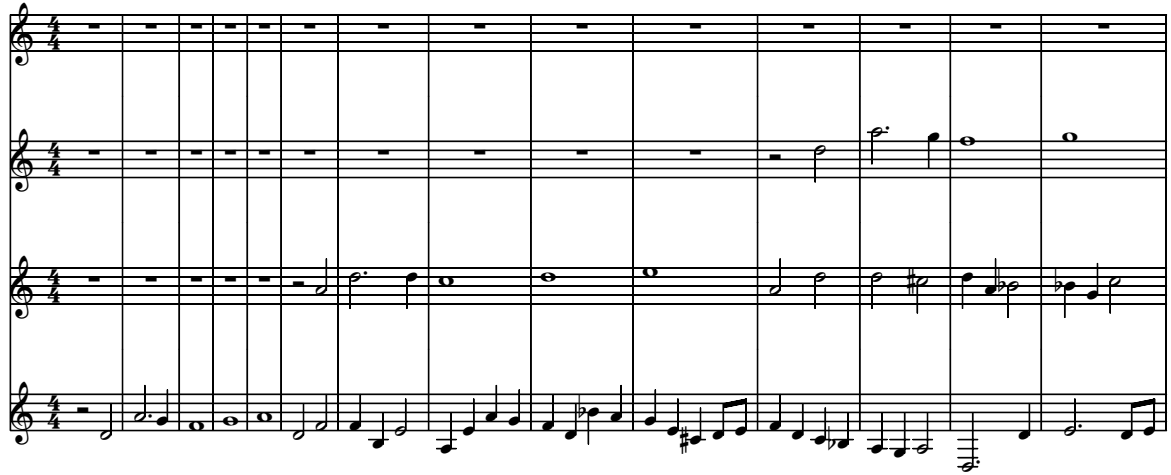

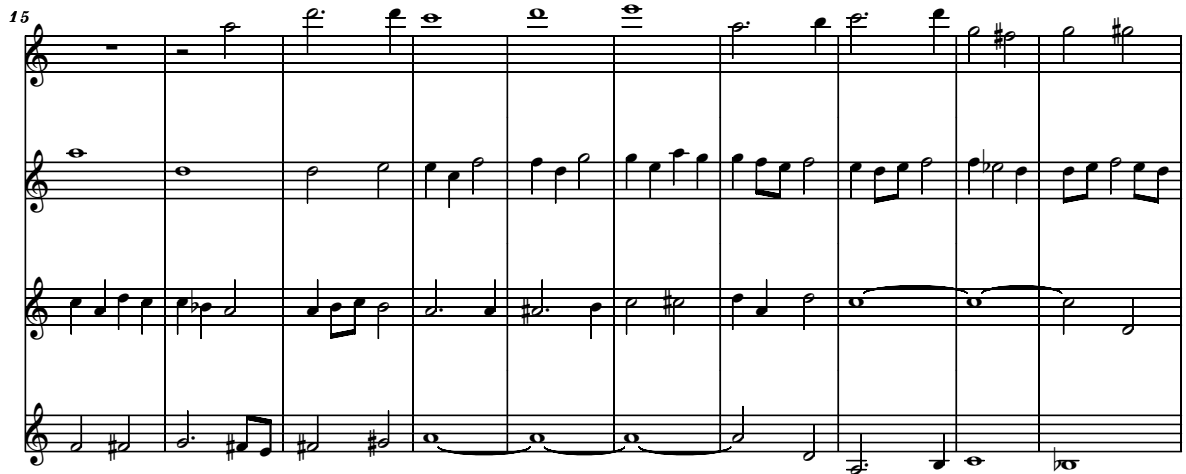

33

42

52

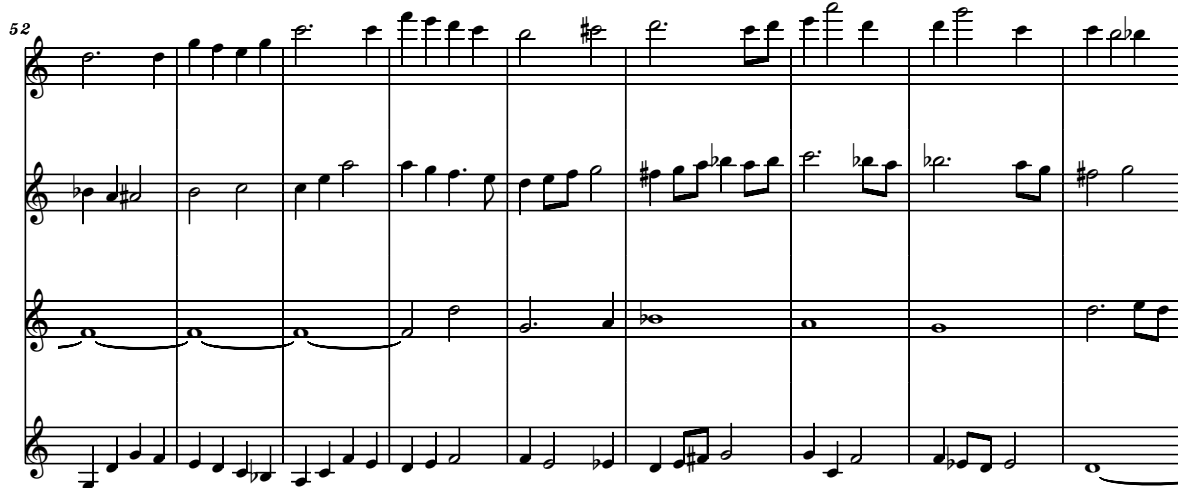

61

70

78

87

94

102

110

116

122

127

132

137

142

147

152

157

162

167

172

177

182

187

192

202

209

216

222

228

232

237

"NB. Über dieser Fuge, wo der Name B-A-C-H
im Contrasubjekt angebracht worden,
ist der Verfasser gestorben"
(Im Autograph von der Hand
Philipp Emanuel Bach's)

Es ist die Zeit, die der Kaiser
in der Stadt
angebracht worden, ist
der Kaiser geblieben.

Choral BWV 146
Werde munter, mein Gemüte
Arr. for Guitar Quartet

J. S. Bach

27

ff *fff* *fff* *fff*

$\text{♩} = 90$ $\text{♩} = 80$ $\text{♩} = 65 = 45$ $\text{♩} = 30$

Repartition for the concerts: 23-III-2007 (Bucharest, National University of Music, “George Enesco” Concert Hall) and 29-IV-2007 (Bucharest, “George Enesco” Philharmony, Romanian Athenaeum)

- **Guitars Ensemble 1**: Calin Grigoriu (Master), Gabriel Brostenu (Master), Radu Miculita (Master), Hanelore Mocanu (Master);
- **Guitars Ensemble 2**: Radu Corbos (Student IV), Andra Stanciu (Student III), Zsolt Bara (Student III), Tudor Niculescu-Mizil (Student I).

- **Contrapunctus I: Guitars Ensemble 2**
- **Contrapunctus II: Guitars Ensemble 1**
- **Contrapunctus III: Guitars Ensemble 2**
- **Contrapunctuys IV: Guitars Ensemble 1**
- **Contrapunctus V: Guitars Ensemble 2**
- **Contrapunctus VI: Guitars Ensemble 1**
- **Contrapunctus VII: Guitars Ensemble 2**
- **Contrapunctus VIII: Guitars Ensemble 1**
- **Contrapunctus IX: Guitars Ensemble 2**
- **Contrapunctus X: Guitars Ensemble 1**
- **Contrapunctus XI: Guitars Ensemble 2**
- **Contrapunctus XII – rectus: Guitars Ensemble 1**
- **Contrapunctus XII – inversus: Guitars Ensemble 2**
- **Contrapunctus XIII – rectus: Guitars Ensemble 1**
- **Contrapunctus XIII – inversus: Guitars Ensemble 2**
- **Contrapunctus IV (unfinished): Guitars Ensemble 1**
- **Coral BWV 146, “Werde munter, mein Gemute” – x 1: Guitars Ensemble 2**
- **Coral BWV 146, “Werde munter, mein Gemute” – x 2: Guitars Ensembles 1 & 2**

PARTS

ENSEMBLE 1

Guitar 1

02

04

06

10

17

24

32

38

45

52

61

68

76

85

91

97

107

115

122

130

137

145

155

161

168

176

184

187

♩ = 120

14

25

32

41

50

59

68

77

87

97

106

114

12a

13a

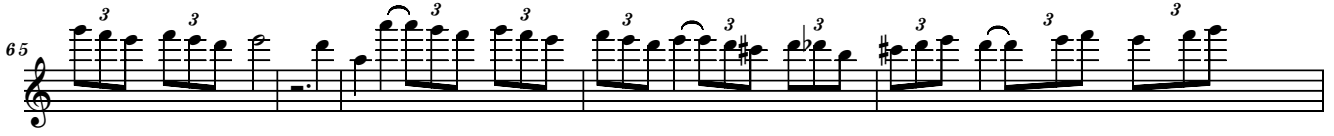

145

152

167

182

196

212

224

232

Choral BWV 146
Werde munter, mein Gemüte
Arr. for Guitar Quartet

J. S. Bach
Arr.S.Nichifor

ENSEMBLE 1

Guitar 2

02

04

$\text{♩} = 110$

14

24

34

43

52

61

71

80

89

06

$\text{♩} = 80$

11

17

21

30

36

44

51

57

63

68

74

78

115 

122 

130 

138 

146 

153 

161 

168 

174 

182 

188 

10

$\text{♩} = 120$

9

20

37

48

60

67

76

86

95

103

110

118

12a

13a

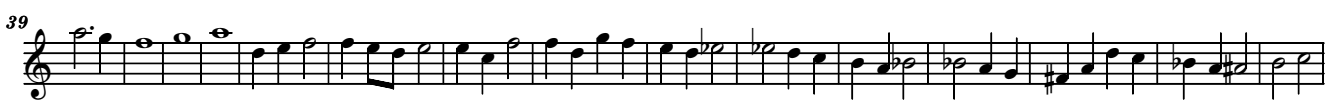
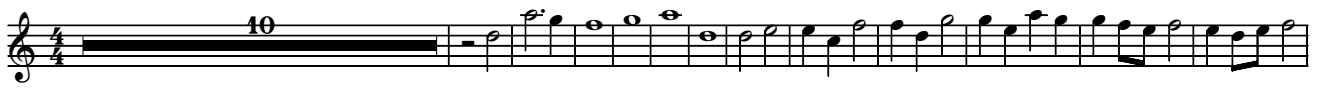

Choral BWV 146
Werde munter, mein Gemüte
Arr. for Guitar Quartet

J. S. Bach
Arr.S.Nichifor

ENSEMBLE 1

Guitar 3

$\text{♩} = 110$

10

19

29

39

49

57

69

77

87

98

$\text{♩} = 80$

6

12

19

30

39

51

56

63

69

76

$\text{♩} = 120$

12

20

32

46

53

65

75

83

91

99

109

117

12a

13a

152

164

172

180

190

201

213

223

230

Choral BWV 146
Werde munter, mein Gemüte
Arr. for Guitar Quartet

J. S. Bach
Arr.S.Nichifor

♩ = 75

16

mp *mf*

22 *f* *ff* *fff*

31 *rall.* ♩ = 70 ♩ = 65 ♩ = 45 ♩ = 30

ENSEMBLE 1

Guitar 4

02

04

$\text{♩} = 110$

14

21

31

3

44

56

68

74

84

94

105

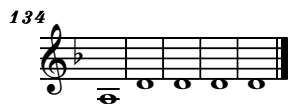

06

$\text{♩} = 80$

10

19

24

29

37

42

48

58

61

64

68

74

♩ = 120

6

13

21

31

40

46

57

65

76

90

104

120

12a

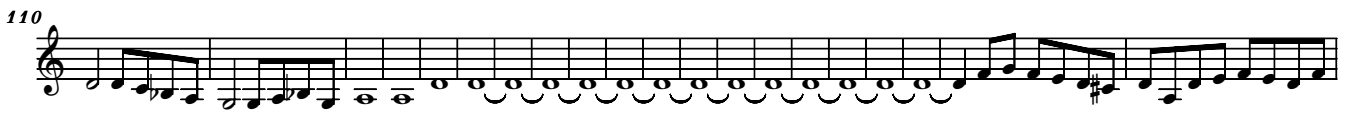

149

161

173

182

188

206

218

231

"NB. Über dieser Fuge, wo der Name B-A-C-H
im Contrasubjekt angebracht worden,
ist der Verfasser gestorben"
(Im Autograph von der Hand
Philipp Emanuel Bach's)

Choral BWV 146
Werde munter, mein Gemüte
Arr. for Guitar Quartet

J. S. Bach
Arr.S.Nichifor

♩ = 75

16

mp *mf*

22

f *ff* *fff*

31

rall.

♩ = 70 ♩ = 65 ♩ = 45 ♩ = 30

ENSEMBLE 2

Guitar 1

DIE KUNST DER FUGE
arrangement for Guitar Quartet Johann Sebastian BACH (1750)
01 arr. Serban NICHIFOR (2006)

♩ = 130

14

24

38

51

60

68

77

03

$\text{♩} = 100$

8

16

25

43

52

62

70

12

05

$\text{♩} = 110$

6

16

25

38

48

56

67

77

83

07

♩ = 60

9

15

19

24

29

32

36

42

57

♩ = 170

7

12

19

30

45

53

60

68

77

88

94

$\text{♩} = 110$

14

25

34

42

50

59

67

77

86

96

103

110

119

125

132

138

145

153

160

168

174

181

12b

13b

Choral BWV 146
Werde munter, mein Gemüte
Arr. for Guitar Quartet

J. S. Bach
Arr.S.Nichifor

♩ = 75
mf *mp* *mf*

11 *f* *ff* *mp* //

21 *mf* *f* *ff* *fff*

31 *rall.* ♩ = 70 ♩ = 65 ♩ = 45 ♩ = 30

ENSEMBLE 2

Guitar 2

03

$\text{♩} = 100$

13

21

29

36

44

50

58

65

05

♩ = 110

9

18

29

38

49

58

69

83

$\text{♩} = 60$

2

8

12

19

24

28

42

48

53

58

Staff 2: Continuation of the melodic line.

Staff 3: Continuation of the melodic line.

Staff 5: Continuation of the melodic line.

Staff 6: Continuation of the melodic line.

Staff 7: Continuation of the melodic line.

Staff 8: Continuation of the melodic line.

Staff 9: Continuation of the melodic line.

Staff 10: Continuation of the melodic line.

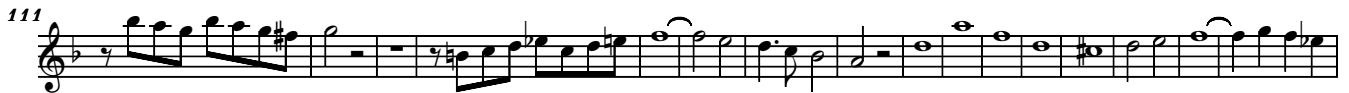

$\text{♩} = 110$

9

18

28

37

46

55

63

70

80

88

97

106

114

121

127

135

143

150

157

166

175

183

12b

13b

Choral BWV 146
Werde munter, mein Gemüte
Arr. for Guitar Quartet

J. S. Bach
Arr.S.Nichifor

♩ = 75

mf *mp* *mf*

11 *f* *ff* *mp* //

20 *mf* *f* *ff* *fff*

30 *rall.* ♩ = 70 ♩ = 65 ♩ = 45 ♩ = 30

ENSEMBLE 2

Guitar 3

DIE KUNST DER FUGE
arrangement for Guitar Quartet Johann Sebastian BACH (1750)
01 arr. Serban NICHIFOR (2006)

03

$\text{♩} = 100$

10

20

36

44

51

58

69

$\text{♩} = 110$

9

18

30

41

53

62

74

83

$\text{♩} = 60$

5

10

17

22

32

37

43

49

54

60

$\text{♩} = 170$

21

24

31

41

53

71

84

91

106

119

125

$\text{♩} = 110$

12

20

35

47

55

64

73

81

90

98

108

116

12b

13b

8

13

21

26

34

38

41

48

55

62

68

73

Choral BWV 146
Werde munter, mein Gemüte
Arr. for Guitar Quartet

J. S. Bach
Arr.S.Nichifor

♩ = 75

mf *mp* *mf*

10 *f* *ff* *mp* //

19 *mf* *f* *ff*

29 *fff* *rall.* ♩ = 70 ♩ = 65 ♩ = 45 ♩ = 30

ENSEMBLE 2

Guitar 4

DIE KUNST DER FUGE
arrangement for Guitar Quartet Johann Sebastian BACH (1750)
01 arr. Serban NICHIFOR (2006)

$\text{♩} = 130$

17

26

37

48

66

03

$\text{♩} = 100$

14

20

26

31

37

44

58

66

05

$\text{♩} = 110$

14

27

38

46

57

68

76

84

$\text{♩} = 60$

15

20

25

31

36

39

43

47

52

57

♩ = 170

19

26

34

60

67

80

99

108

117

127

$\text{♩} = 110$

8

16

26

2

2

40

49

57

67

78

89

101

109

119

128

137

147

158

167

175

12b

Choral BWV 146
Werde munter, mein Gemüte
Arr. for Guitar Quartet

J. S. Bach
Arr.S.Nichifor

**UNIVERSITATEA NATIONALA DE MUZICA
BUCURESTI**

Vineri 23 Martie 2007, ora 16

Sala ENESCU

JOHANN SEBASTIAN BACH

DIE KUNST DER FUGE

BWV 1080 (1750)

- versiunea integrala pentru ansamblu de chitare -

Interpreteaza

**Calin GRIGORIU, Gabriel BROSTEANU,
Radu MICULITA, Hanelore MOCANU,
Radu CORBOS, Andra STANCIU,
Zsolt BARA, Tudor NICULESCU-MIZIL**

Clasa Conf. Dr. Serban NICHIFOR

FILARMONICA
« GEORGE ENESCU »

Sala mică a Ateneului

Duminică 29 aprilie 2007, ora 11

JOHANN SEBASTIAN BACH

Arta fugii, BWV 1080 (1750)

Versiune pentru dublu-cvartet de chitare
realizată de Șerban Nichifor

Ansamblul de chitare

“CONTRAPUNCTUS”

CĂLIN GRIGORIU

GABRIEL BROȘTEANU

RADU MICULIȚĂ

HANELORE MOCANU

RADU CORBOȘ

ANDRA STANCIU

ZSOLT BARA

TUDOR NICULESCU-MIZIL

www.comunicate.de.presa.ro

www.port.ro

Flavorade

SAPTESERI

timpul liber

SALUT
SECURUS

AlterNet.ro

NINE O'CLOCK

Biletete și abonamentele se vând la casa Ateneului, marți - vineri, ora 12 - 19, duminică, ora 10 - 11, tel. 315.68.76

*Gabriel Brosteanu, Calin Grigoriu,
Hanelore Mocanu and Radu Miculita*

*Zsolt Bara, Andra Stanciu,
Radu Corbos, Tudor Niculescu-Mizil*

*Gabriel Brosteanu, Calin Grigoriu,
Zsolt Bara, Hanelore Mocanu,
Radu Miculita, Andra Stanciu,
Radu Corbos, Tudor Niculescu-Mizil*

Links on YouTube: Bach, “*The Art of Fugue*” - Concert 29-IV-2007. Bucharest, “George Enesco” Philharmony, Romanian Athenaeum.

<https://www.youtube.com/watch?v=axCGny-Bjno>

Parts:

<http://www.youtube.com/watch?v=6avz1W8jW7U>

http://www.youtube.com/watch?v=ZfKyU_e0OTE

<http://www.youtube.com/watch?v=pfRYjJep8QA>

<http://www.youtube.com/watch?v=53z4gyJrmeY>

<http://www.youtube.com/watch?v=JXXxGGilpAo>

<http://www.youtube.com/watch?v=vjGJcYsglkk>

<http://www.youtube.com/watch?v=3sC8OmcPlxU>

<http://www.youtube.com/watch?v=4gvLSjh3CoM>

http://www.youtube.com/watch?v=XP_0V8a40QQ

<http://www.youtube.com/watch?v=njYvcY4hONY>

<http://www.youtube.com/watch?v=AqGdpNogpVU>

from tas3 <Tim.Smith@nau.edu> hide details Mar 24 (1 day ago)
●
to Serban Nichifor <serbannichifor@gmail.com>
date Mar 24, 2007 7:54 PM
subject RE: Contrapunctus 8
mailed-by nau.edu

Dear Prof. Dr. Nichifor,

I enjoyed listening to the mp3 of Contrapunctus 8. Thank you!

Tim Smith

from Frederic Rossille hide details 12:20 am (23 hours ago)
<frederic.rossille@wanadoo.fr>
●
to Serban Nichifor <serbannichifor@gmail.com>
date Mar 25, 2007 12:20 AM
subject Re: Contrapunctus 8

>I have the pleasure to send You a short fragment from the concert:
>"Contrapunctus 8" (in mp3 format) - performers Calin GRIGORIU, Gabriel
>BROSTEANU and Hanelore MOCANU.

Merci infiniment cher Maître,
C'est très beau et très reposant !
Avec toute mon amitié,
Frédéric

from Serban SOREANU hide details Mar 24 (1 day ago)
<serban_soreanu@clicknet.ro>
●
to Serban NICHIFOR <serbannichifor@gmail.com>
date Mar 24, 2007 9:11 PM
subject ...multumesc...
mailed-by clicknet.ro

Maestre Serban Nichifor,
Va multumesc pentru **darul** pe care mi l-ati oferit: Contrapunctus 8 din Arta Fugii de J.S.Bach, in 'versiunea' pe care ati realizat-o pentru chitare. Ceea ce se aude este *pur si simplu*, FRUMOS! Daca ar fi de remarcat fie si numai aplicatia pe care au dovedit-o studentii Dumneavoastra in aceasta realizare muzicala, se poate aprecia admirativ efortul benefic de a gandi si suna muzica lui Bach. Desigur, Dumneavoastra si studentii chitaristi veti realiza, intr-o buna zi, si o versiune integrala si deplin rafinata a acestui demers artistic de exceptie.

Succes!

Cu respect,
S-D.Soreanu

from Boudewijn Buckinx
<boudewijnbuckinx@yahoo.com> hide details Mar 26 (13 hours ago)

to Serban Nichifor <serbannichifor@gmail.com>
date Mar 26, 2007 6:04 PM
subject Bach
signed-by yahoo.com
mailed-by yahoo.com

bravo! C'est difficile, les guitares!!!Vous pouvez tout, je pense, et d'une manière parfaite!
Amitiés
Boudewijn

Raoul De Smet
<orpheusprijs@telenet.be> hide Mar 24 (3 days ago)
details

to Serban Nichifor <serbannichifor@gmail.com>
date Mar 24, 2007 1:21 PM
subject Re: Johann Sebastian BACH - "DIE KUNST DER FUGE" - version for 4 Guitars

Cher Maître et Ami,
Je vous remercie de votre envoi et je vous félicite pour cet admirable travail et resultat. Je suis convaincu que le concert a été un grand succès artistique.
Je vous souhaite à vous deux une joyeuse fête de Pâques et un beau Printemps. Raoul.
P.S. si le quatuor de guitares serait intéressé dans la musique plus récente, j'ai écrit il ya quelqueq années un morceau pour quatre quitares comme oeuvre imposée de mon concours. J'aurai le plaisir de la leur envoyer.

Sue McClellan
<songforsue@yahoo.com> hide Mar 24 (3 days ago)
details

to Serban Nichifor <serbannichifor@gmail.com>
date Mar 24, 2007 7:11 PM
subject Re: Johann Sebastian BACH - "DIE KUNST DER FUGE" - version for 4 Guitars
signed-by yahoo.com
mailed-by yahoo.com

Dear Serban,
This is a wonderful gift! Thank you so much for sharing it with us--- with friendship, Sue & Rich

----- Original Message -----

From: Serban Nichifor <serbannichifor@gmail.com>

To: Rich and Sue McClellan <rgmvoegl@mailsnare.net>; Sue McClellan <songforsue@yahoo.com>; Sallie Webb <sewdow@yahoo.com>

Sent: Friday, March 23, 2007 3:16:36 AM

Subject: Johann Sebastian BACH - "DIE KUNST DER FUGE" - version for 4 Guitars

Johann Sebastian BACH: "DIE KUNST DER FUGE" - version for 4 Guitars

Concert at the National University of Music from Bucharest, 23.04.07

From: Prof.Dr. Serban NICHIFOR

Composer

Email: serbannichifor@gmail.com

http://www.geocities.com/serbannichifor/classic_blue.html

COMPUTER ANALYSIS

Johann Sebastian Bach: "DIE KUNST DER FUGE"

Computer analysis with MaMuTh Software

by Prof.Dr. Serban Nichifor (UNMB, January 2007)

01 Contrapunctus I a 4 voci

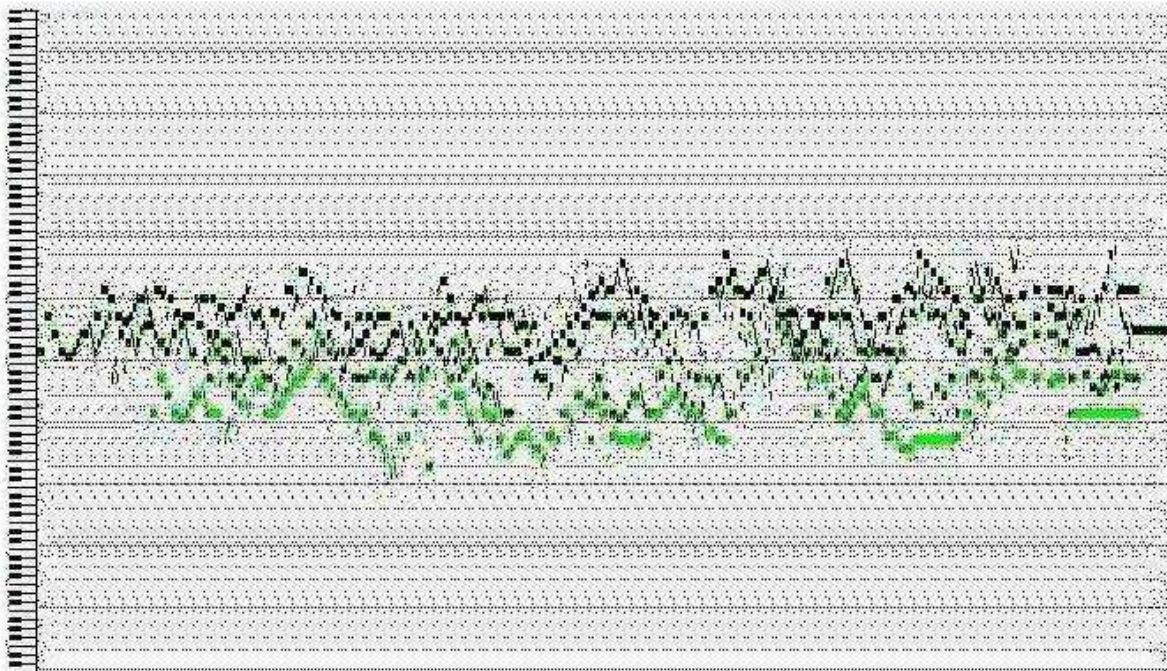

02 Contrapunctus II a 4 voci

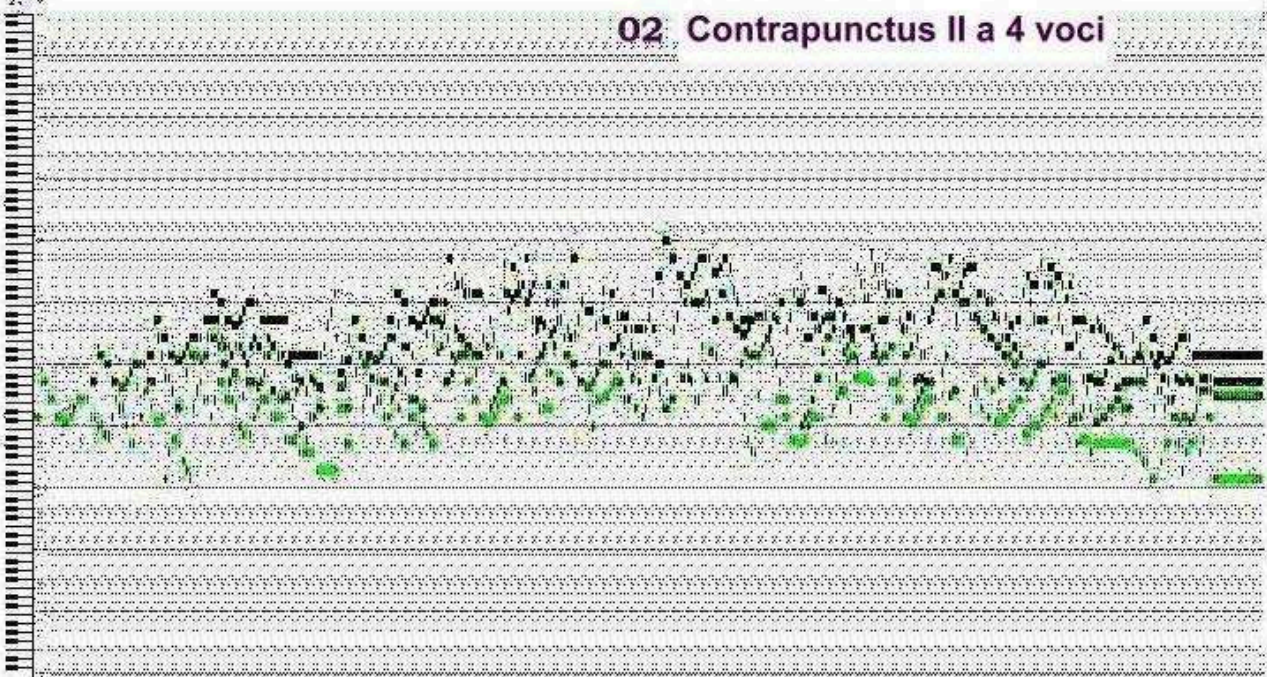

03 Contrapunctus III a 4 voci

04 Contrapunctus IV a 4 voci

05 Contrapunctus V a 4 voci

06 Contrapunctus VI a 4 voci

07 Contrapunctus VII a 4 voci

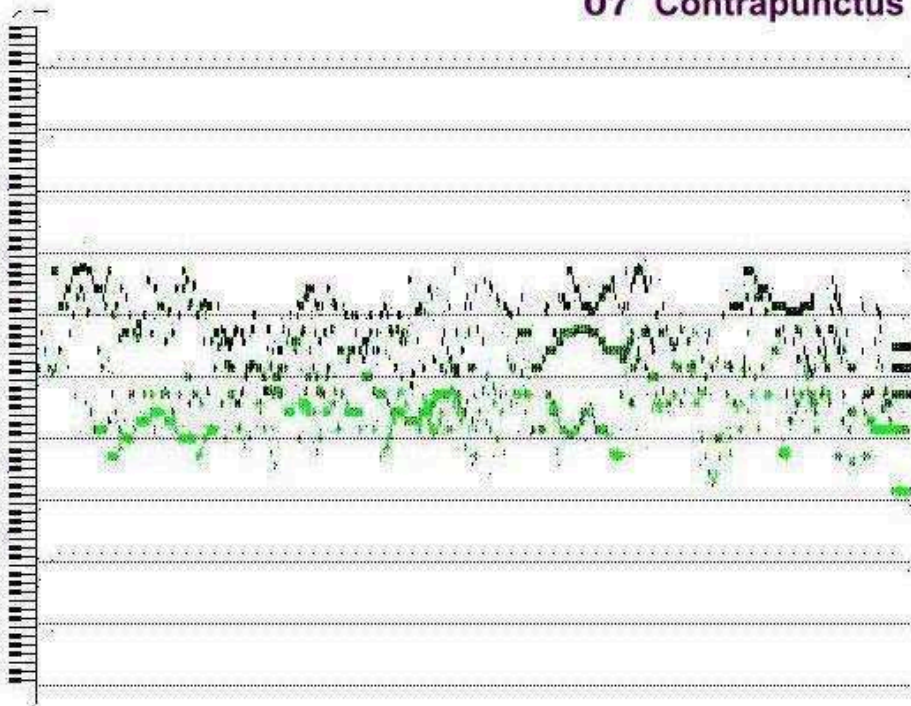

08 Contrapunctus VIII a 3 voci

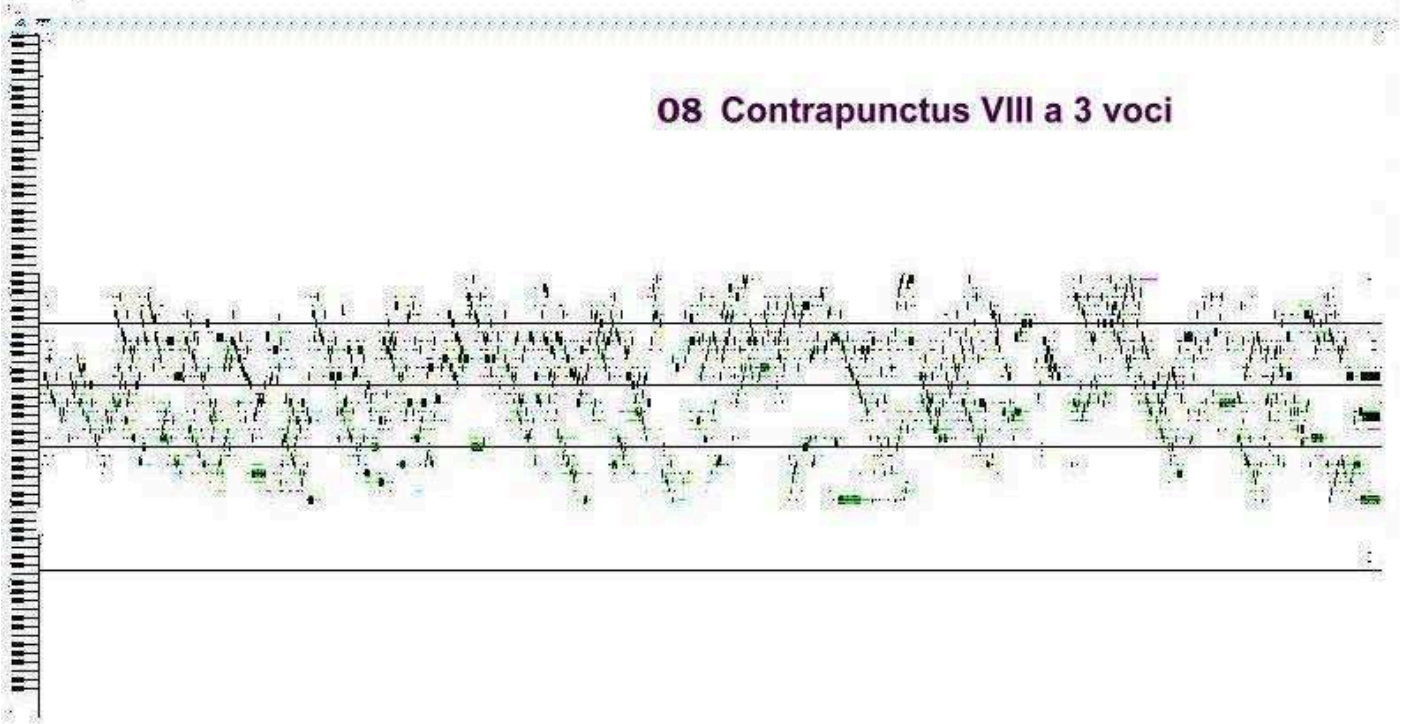

09 Contrapunctus IX a 4 voci

10 Contrapunctus X a 4 voci

11 Contrapunctus XI a 4 voci

12a

Contrapunctus XII a 4 voci (rectus)

12b

Contrapunctus XII a 4 voci (inversus)

13a

Contrapunctus XIII a 4 voci (rectus)

13b

Contrapunctus XIII a 4 voci (inversus)

14

Canone I

15 Canone II

16 Canone III

17 Canone IV

18 Contrapunctus XIV a 4 voci (unfinished)
