An

Anton Rubinstein.

P. N
52

Quintett

für

Pianoforte,

zwei Violinen, Viola und Violoncell

componirt

von

KARL NAWRATIL.

Op. 16.

Pr. M 15.—
R 7.50.

Eigenthum des Verlegers für alle Länder. Eingetragen in das Vereins-Archiv.

Gr. goldene Medaille

D. RAHTER,
HAMBURG UND LEIPZIG.

Lith. Anst. v. C. G. Röder, Leipzig

145371

An

Anton Rubinstein.

Quintett

für

Pianoforte,
zwei Violinen, Viola und Violoncell

componirt

von

KARL NAWRATIL.

Op 16

Pr. M 15.—
R 7.50.

des Verlegers für alle Länder. Eingetragen in das Vereins-Archiv.

Gr. goldene Medaille.

D. RAHTER,
HAMBURG UND LEIPZIG.

C. 91.

Lith. Anst. v. C. G. Röder, Leipzig

QUINTETT.

I.

Allegro moderato.

Karl Nawratil, Op.16.

Violino I.

Violino II.

Viola.

Cello.

Pianoforte.

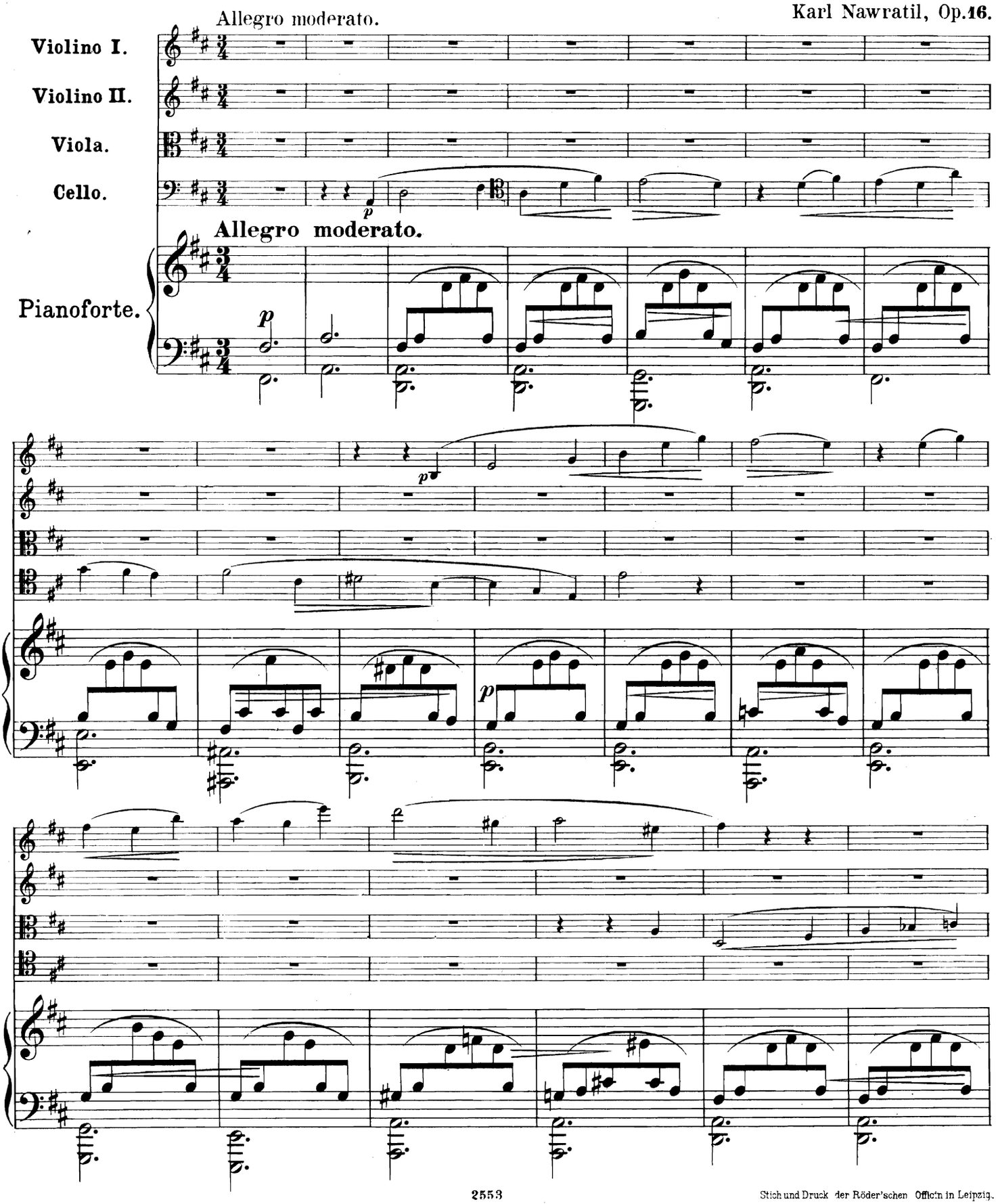

Stich und Druck der Röder'schen Officin in Leipzig.

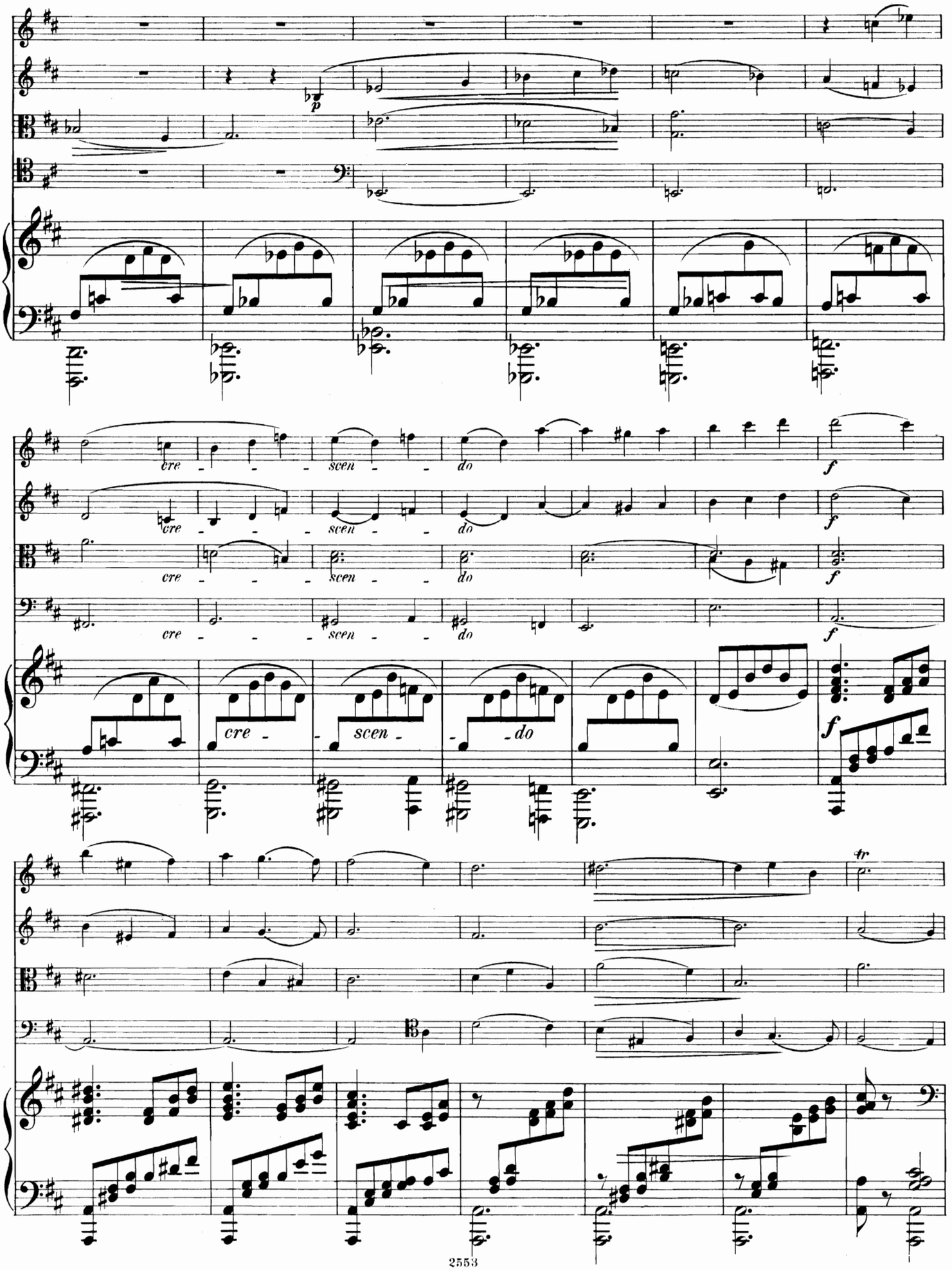
p
cre - - - scen - - - do
f
cre - - - scen - - - do
f
cre - - - scen - - - do
f
cre - - - scen - - - do
f
cre - scen - do
f
tr

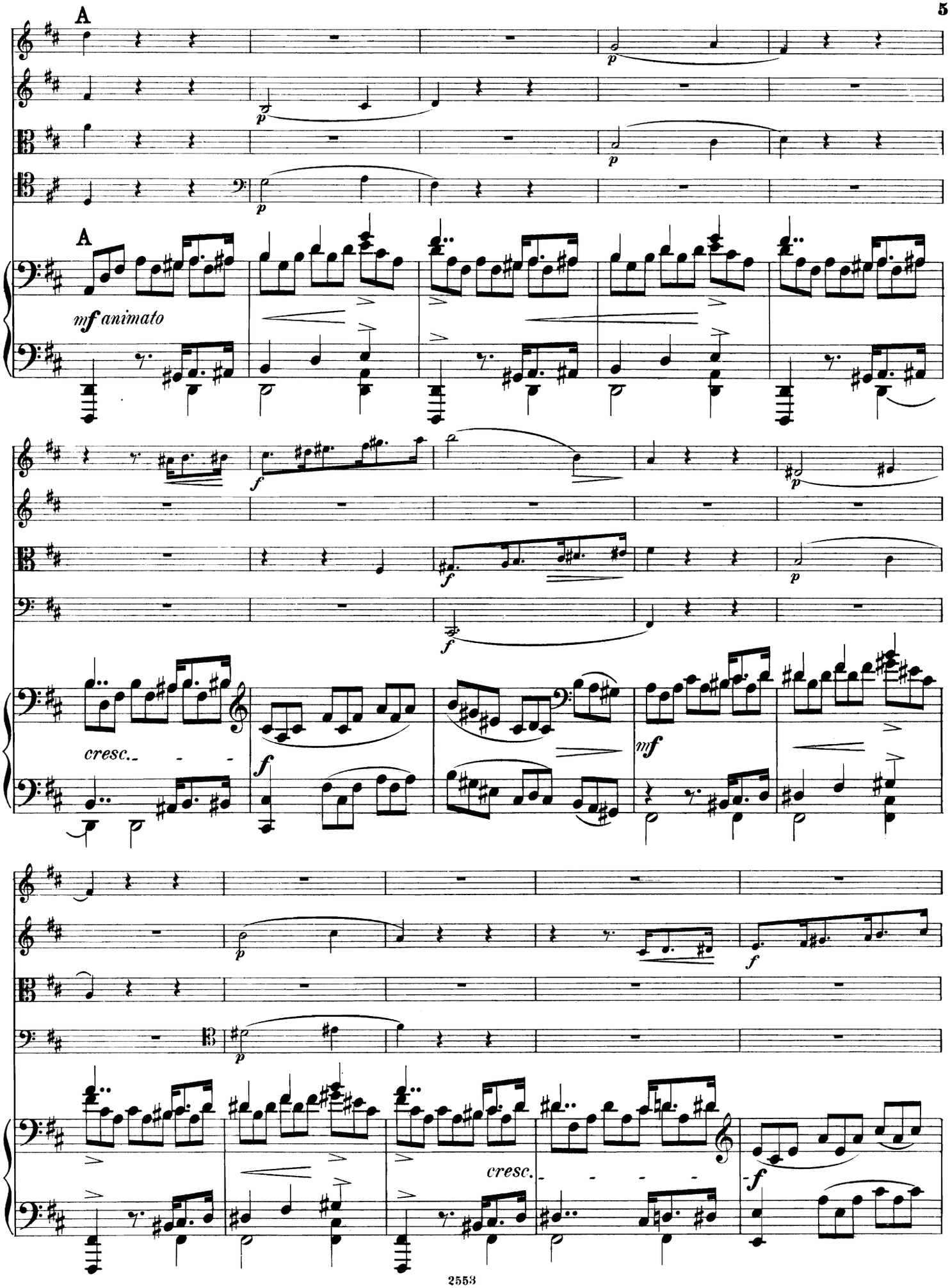
A
A
mf animato
cresc.
mf
cresc.

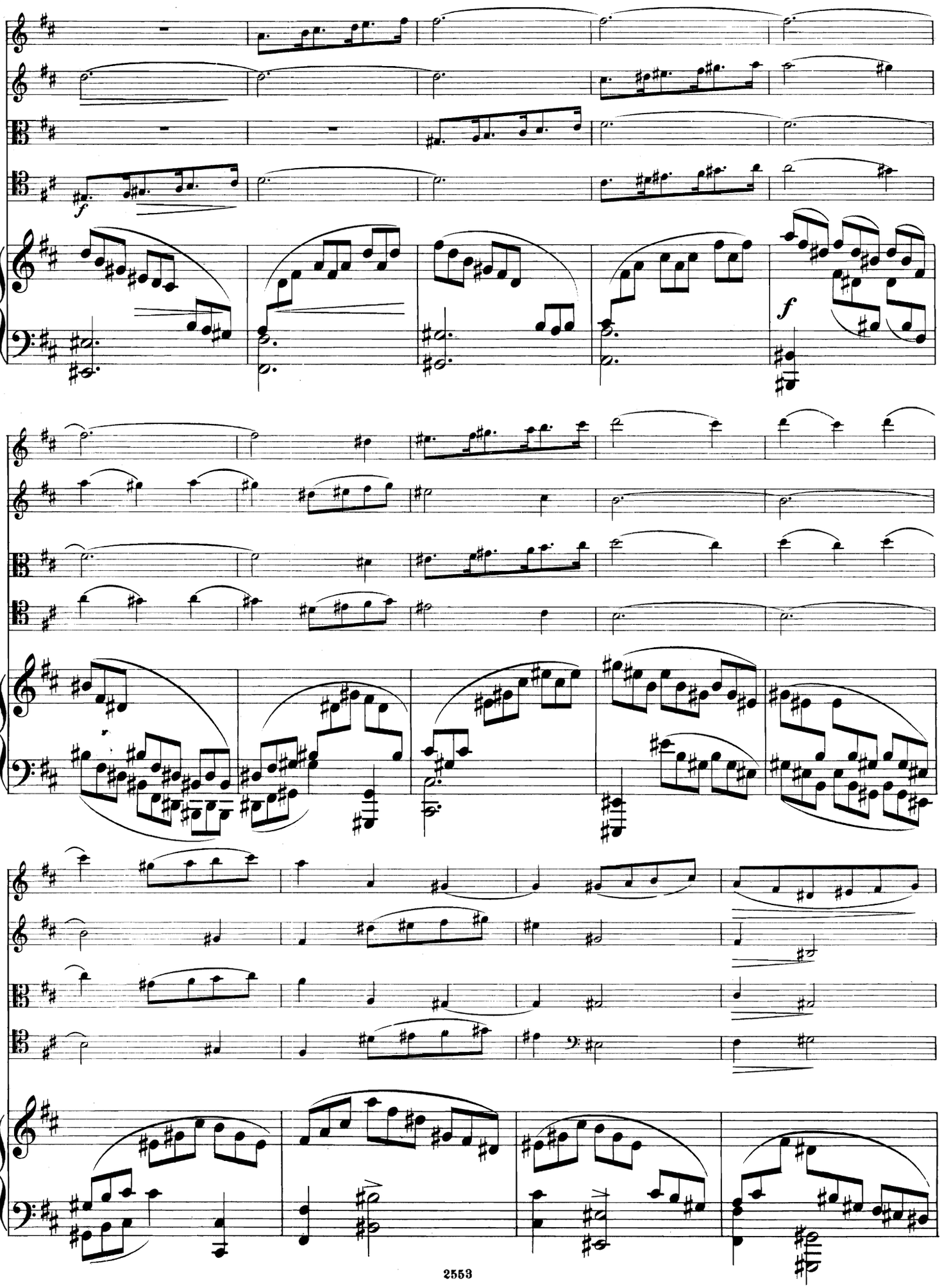
f
f

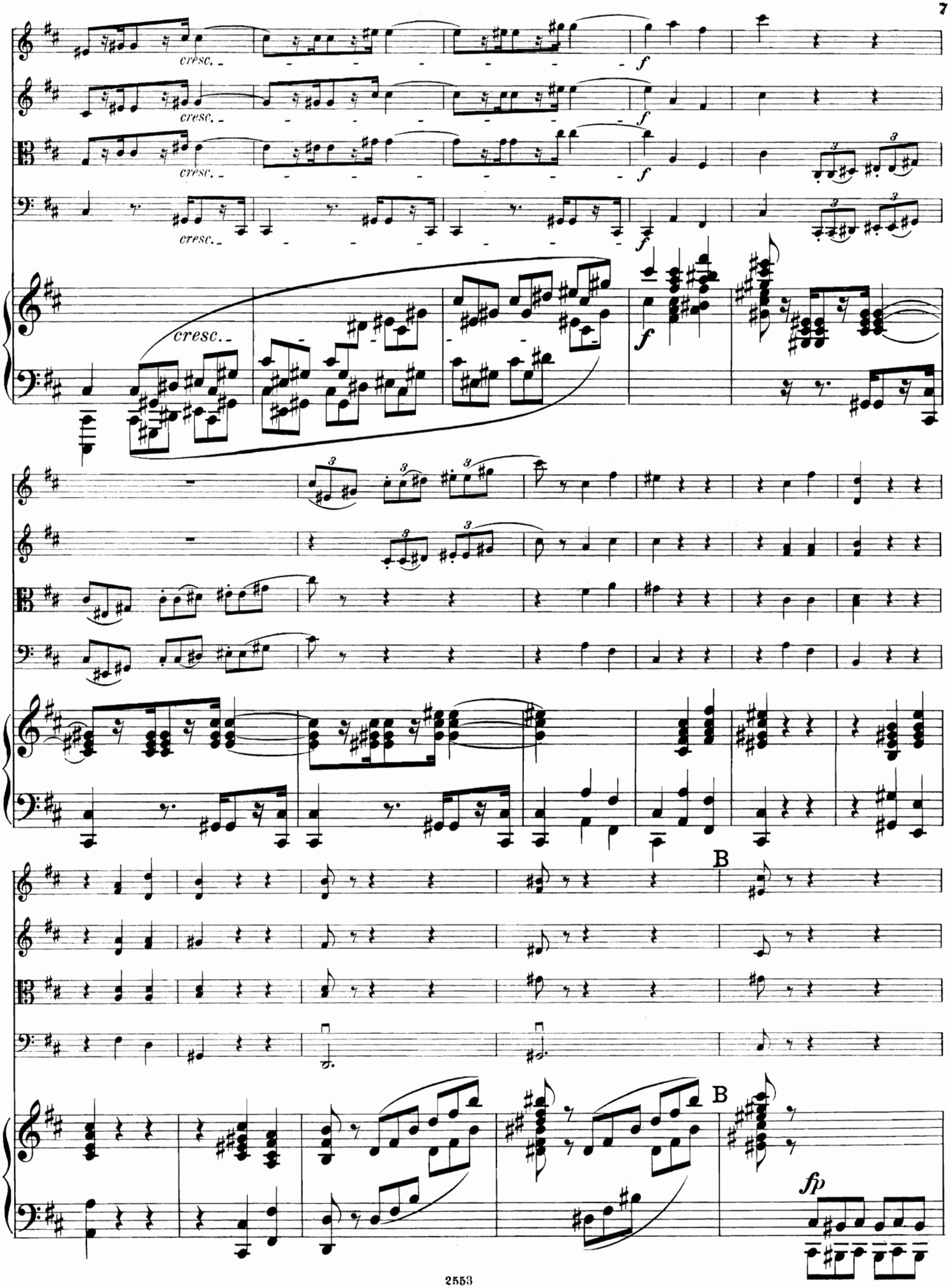
cresc.
f
B
fp

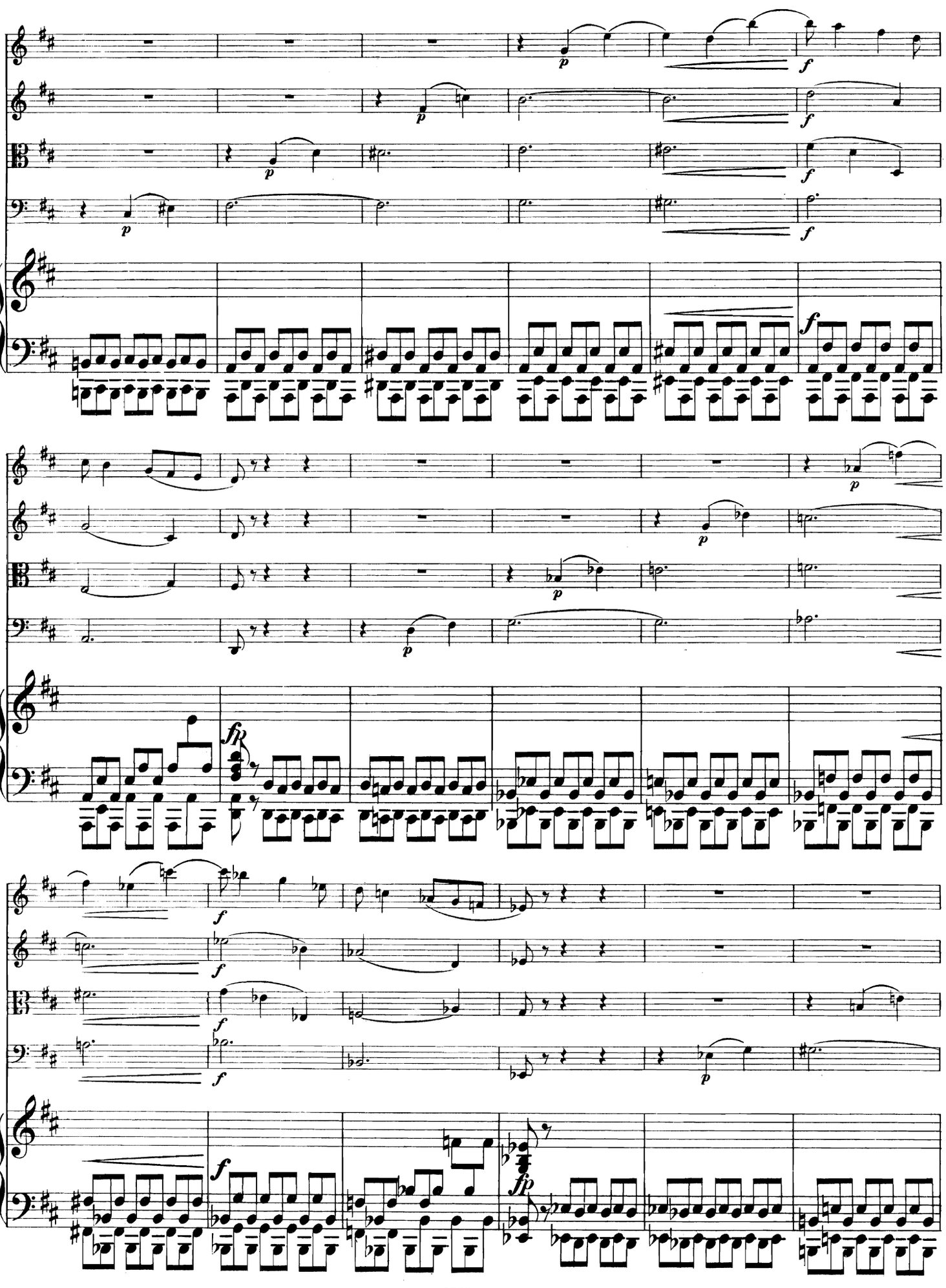

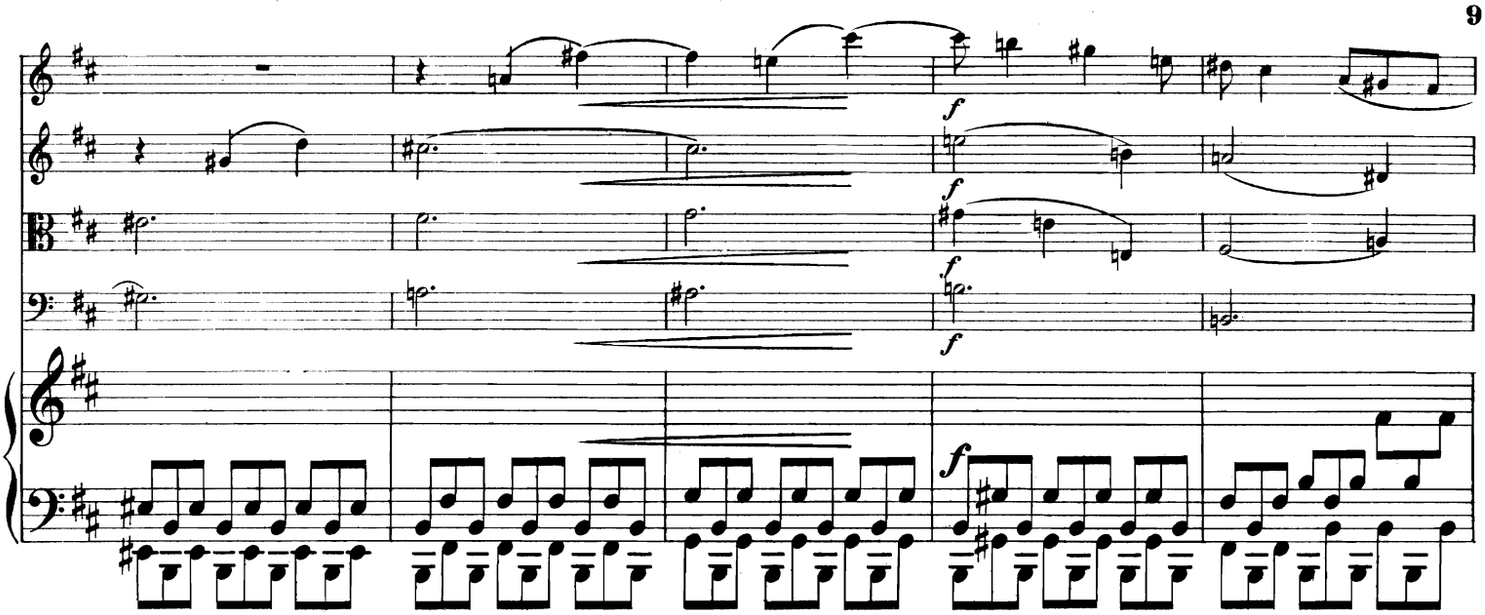
f
f
f
f
f

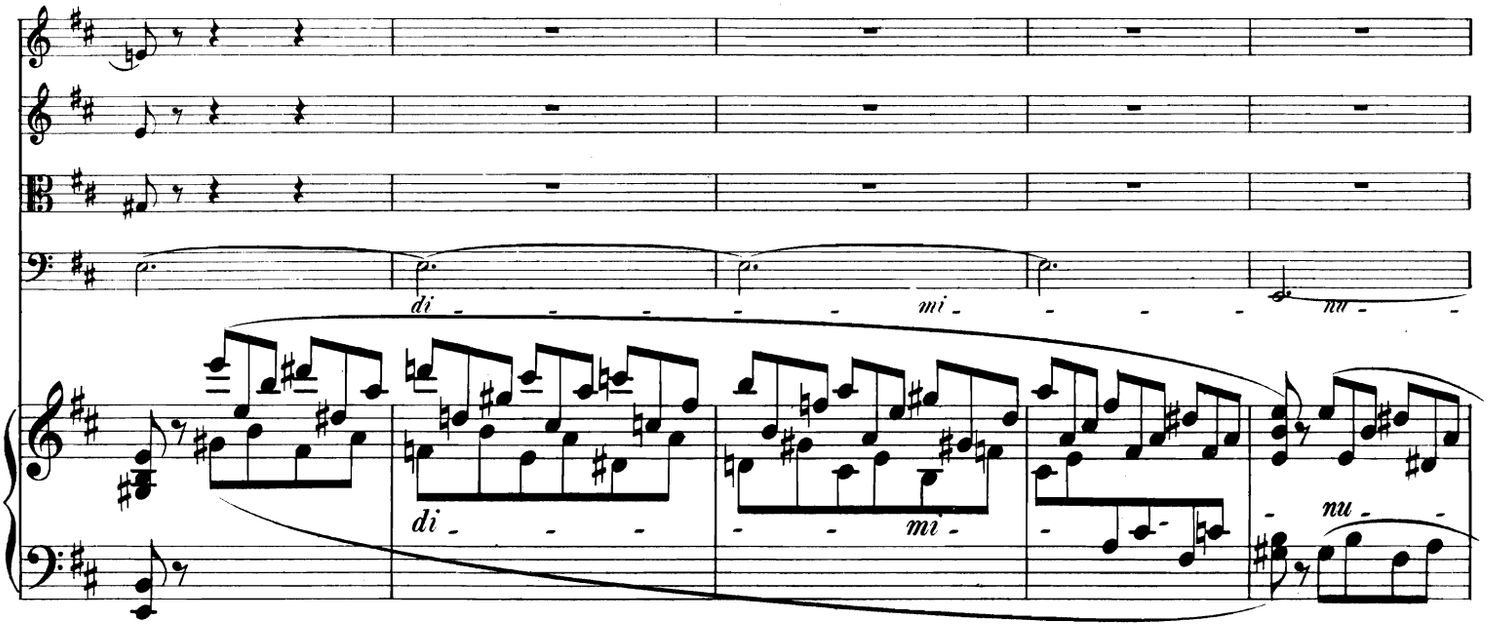
di - - - - - mi - - - - nu - -
di - - - - mi - - nu - -

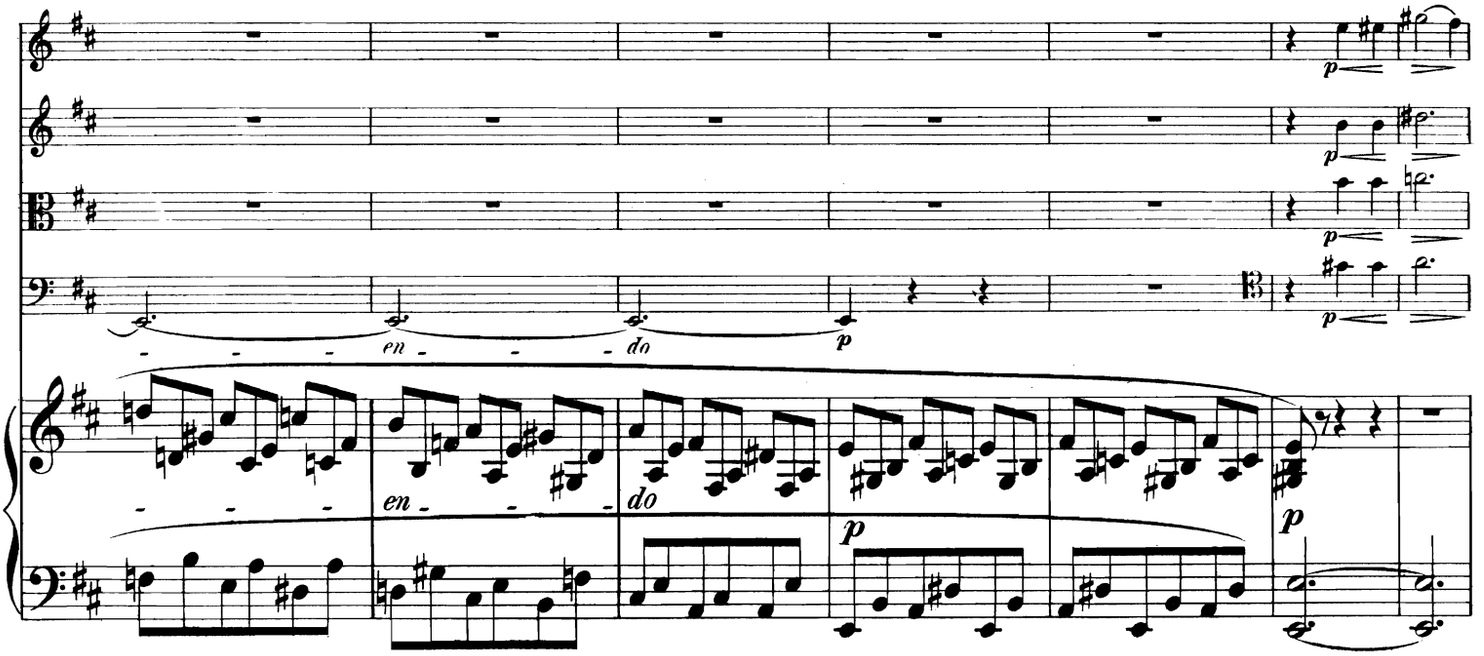
p
p
p
p
- - - - en - - - do
p
- - - - en - - - do
p
p

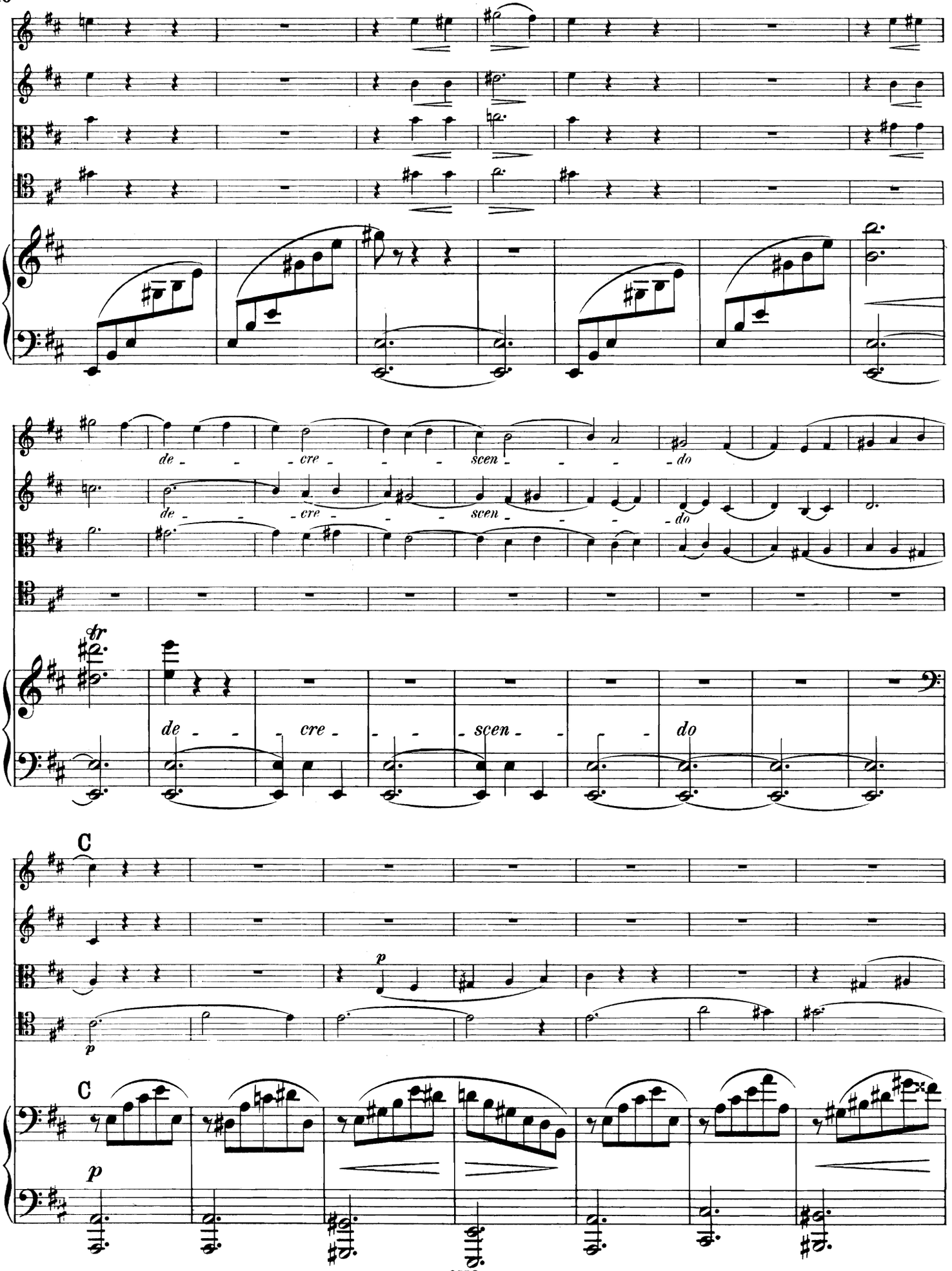
de - - - cre - - - scen - - - do
de - - - cre - - - scen - - - do
tr
de - - - cre - - - scen - - - do
C
p
C
p

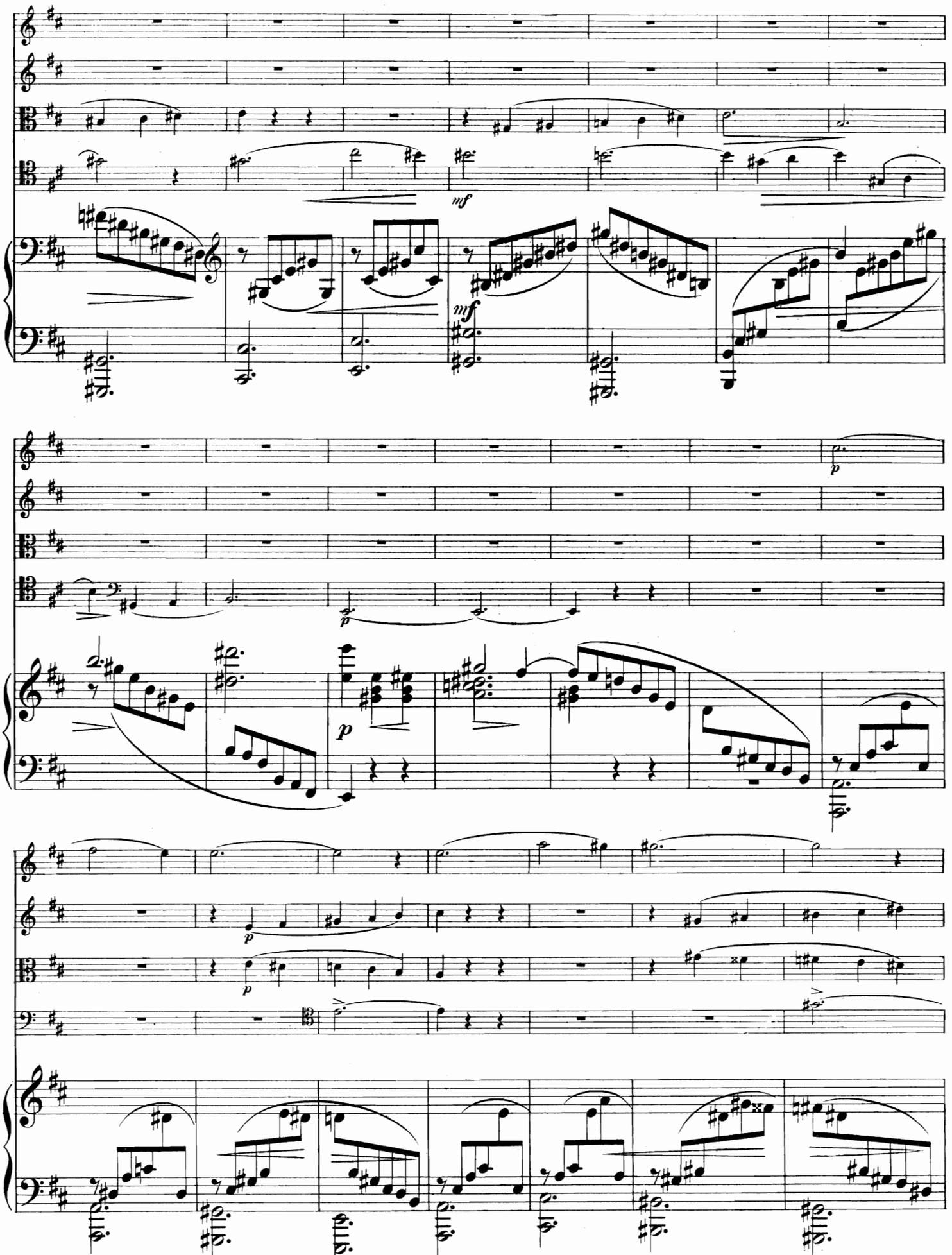
mf
mf
p
p
p
p
p

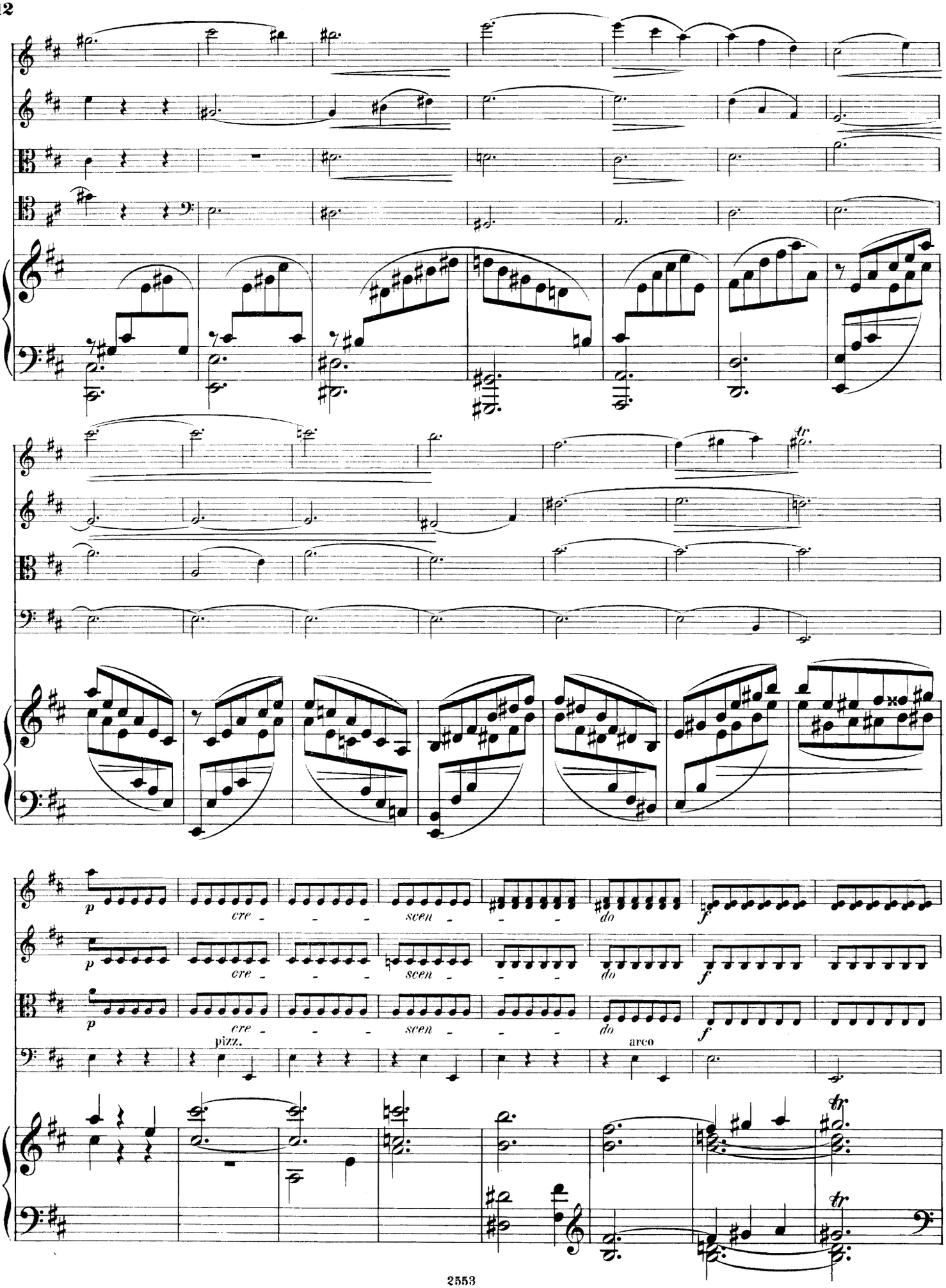
p
cre - - - -
scen - - - -
do
f
pizz.
arco
tr

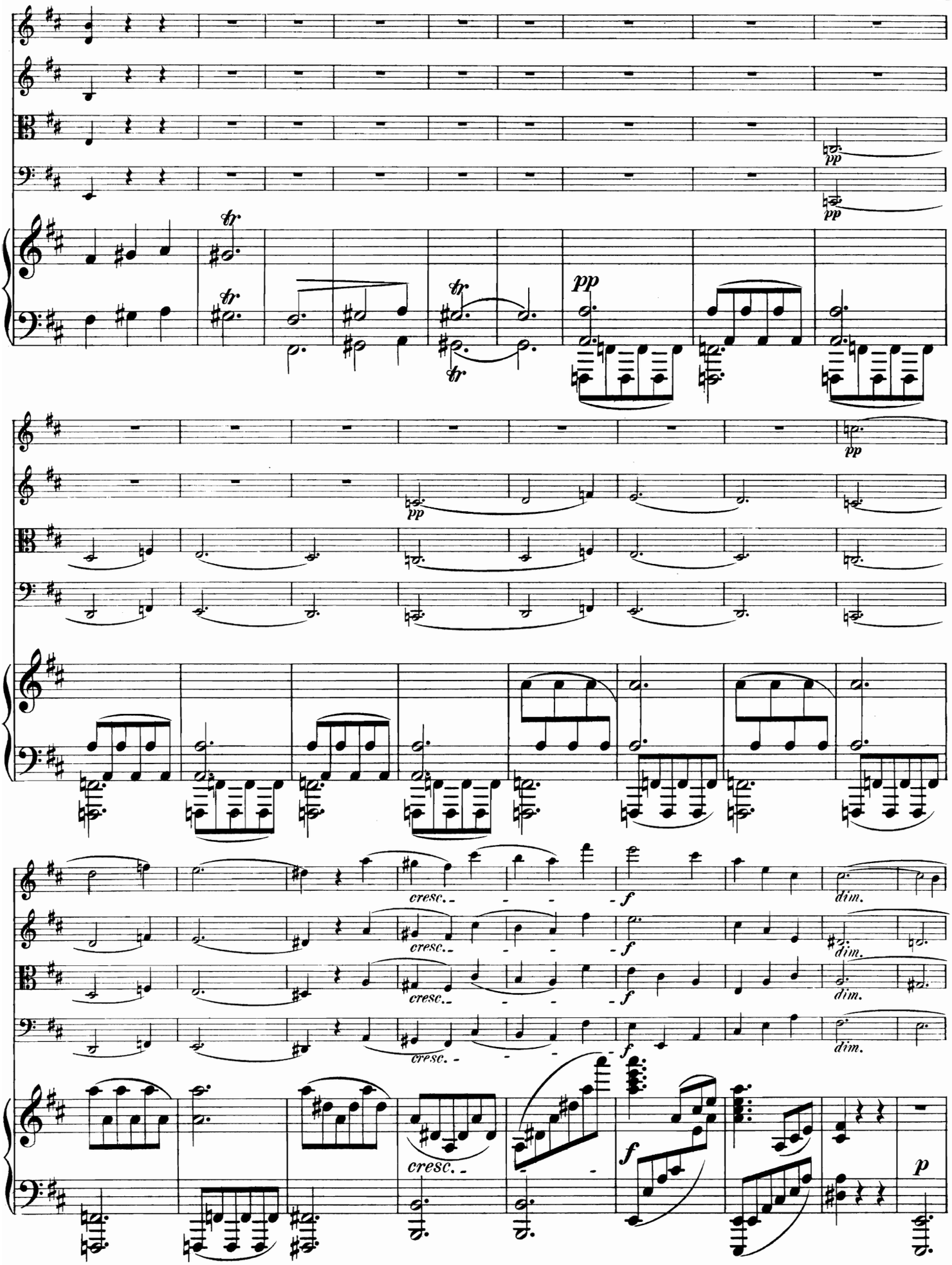
tr
pp
cresc.
f
dim.
p

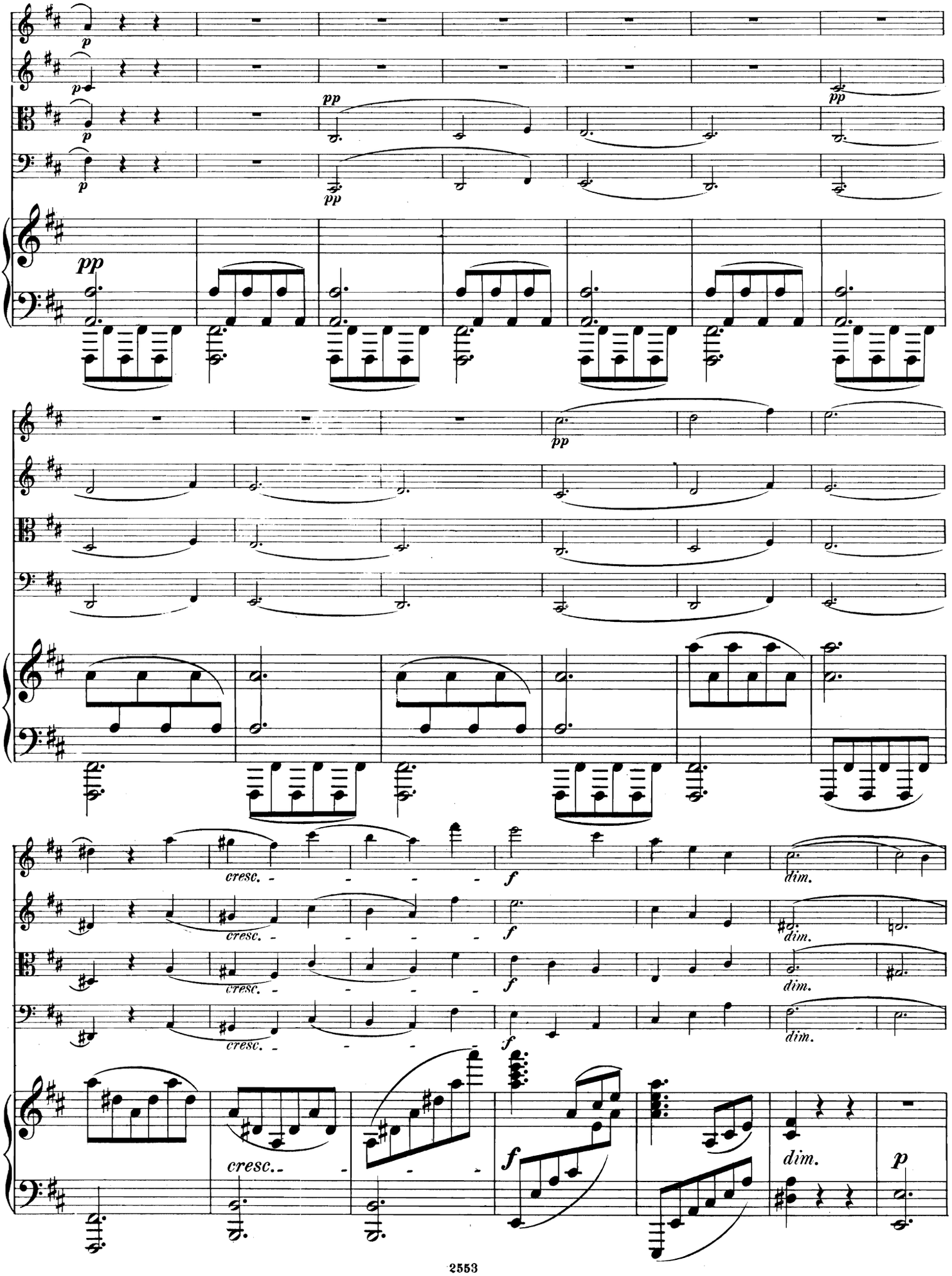
p
pp
cresc.
f
dim.
p

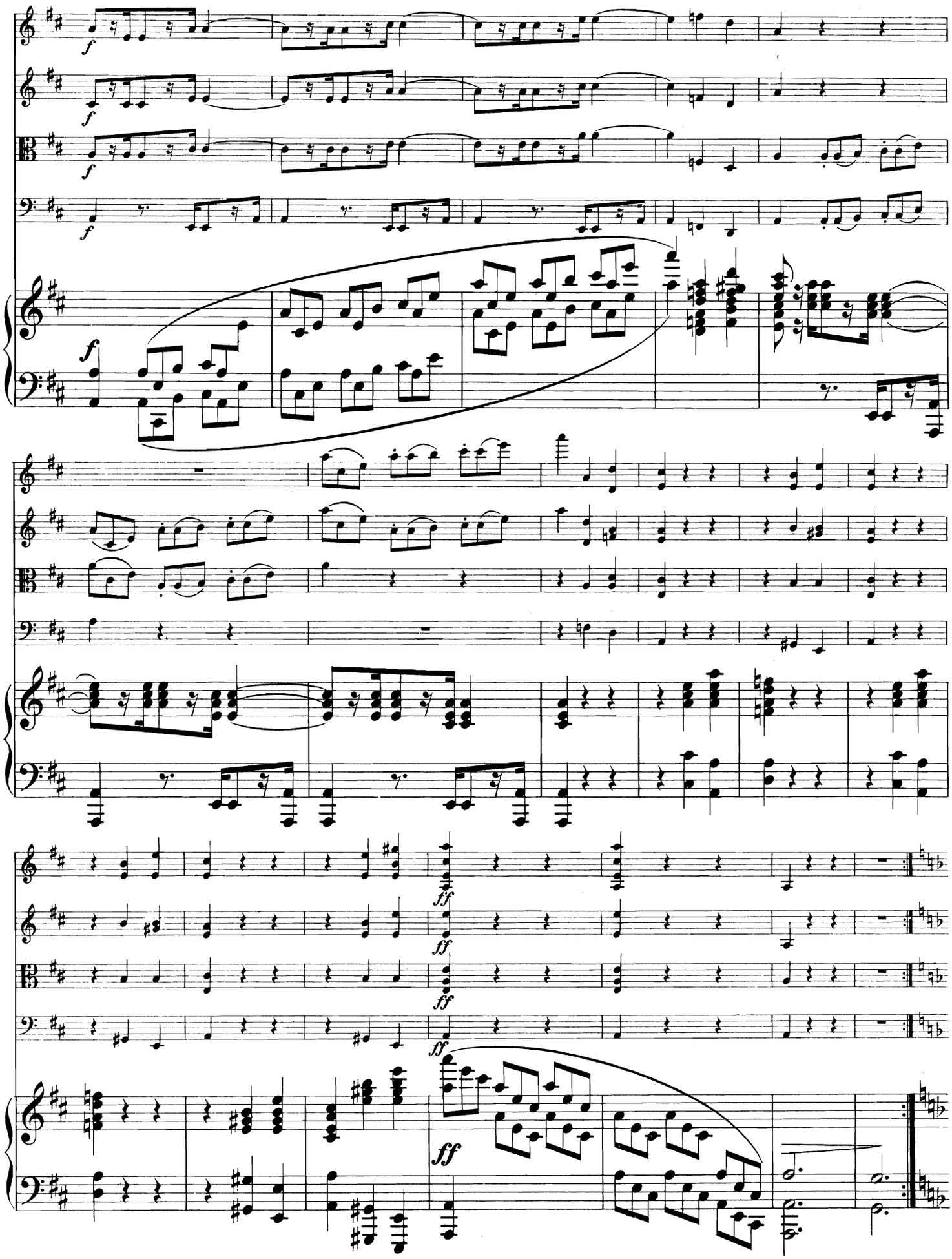
f
ff

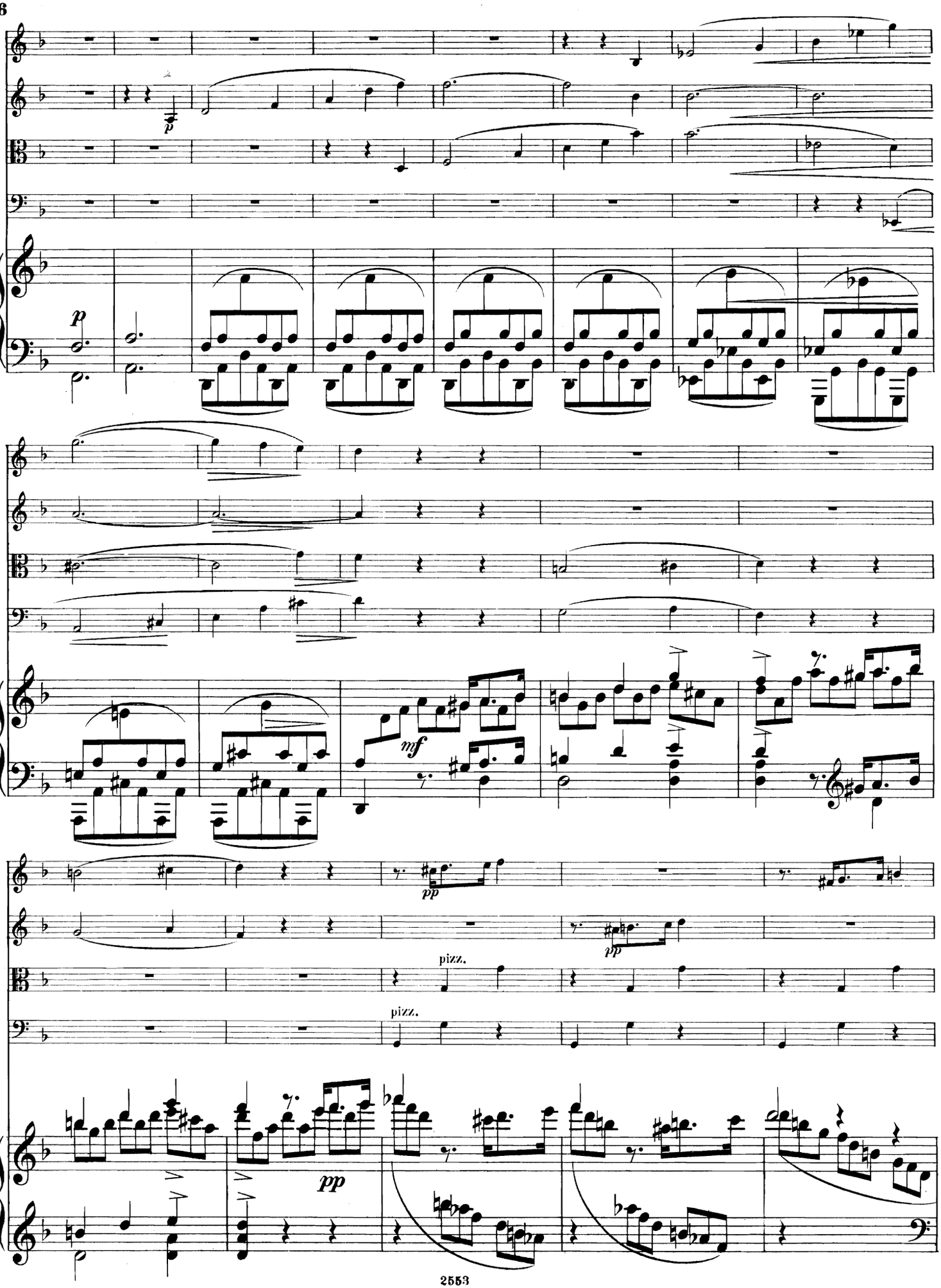
p
mf
pp
pizz.
pizz.
pp

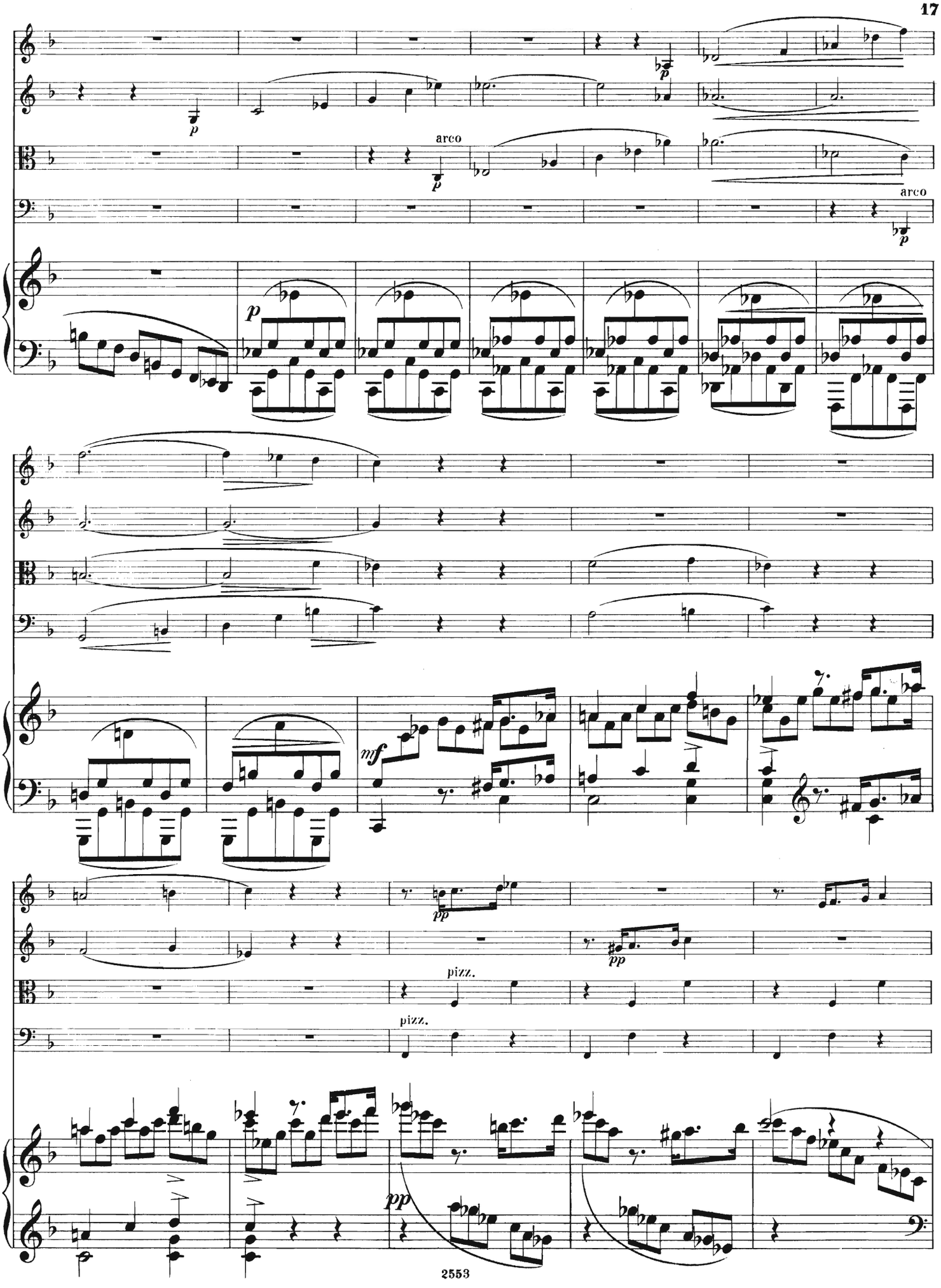
arco
arco
mf
pp
pizz.
pizz.
pp

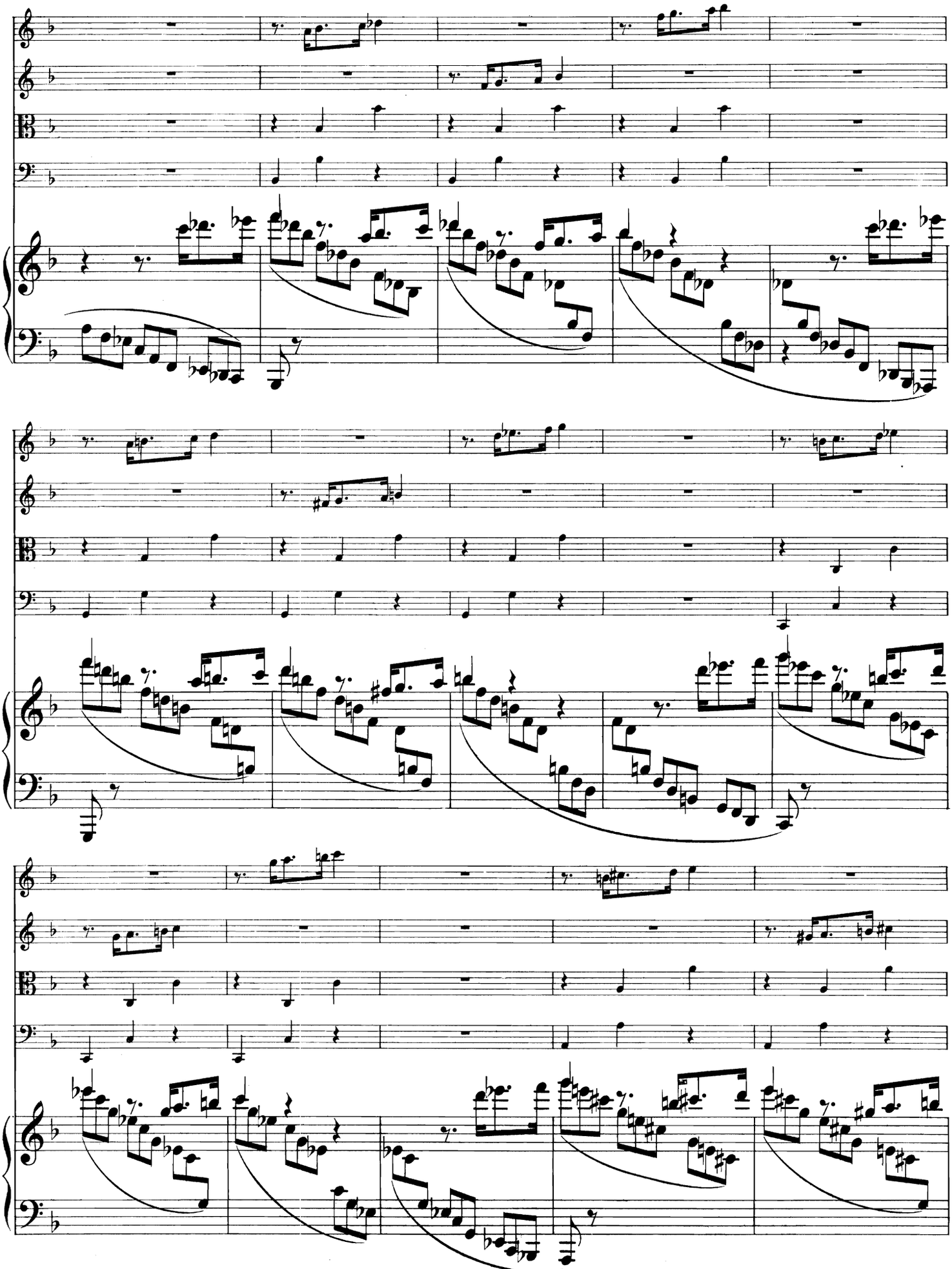

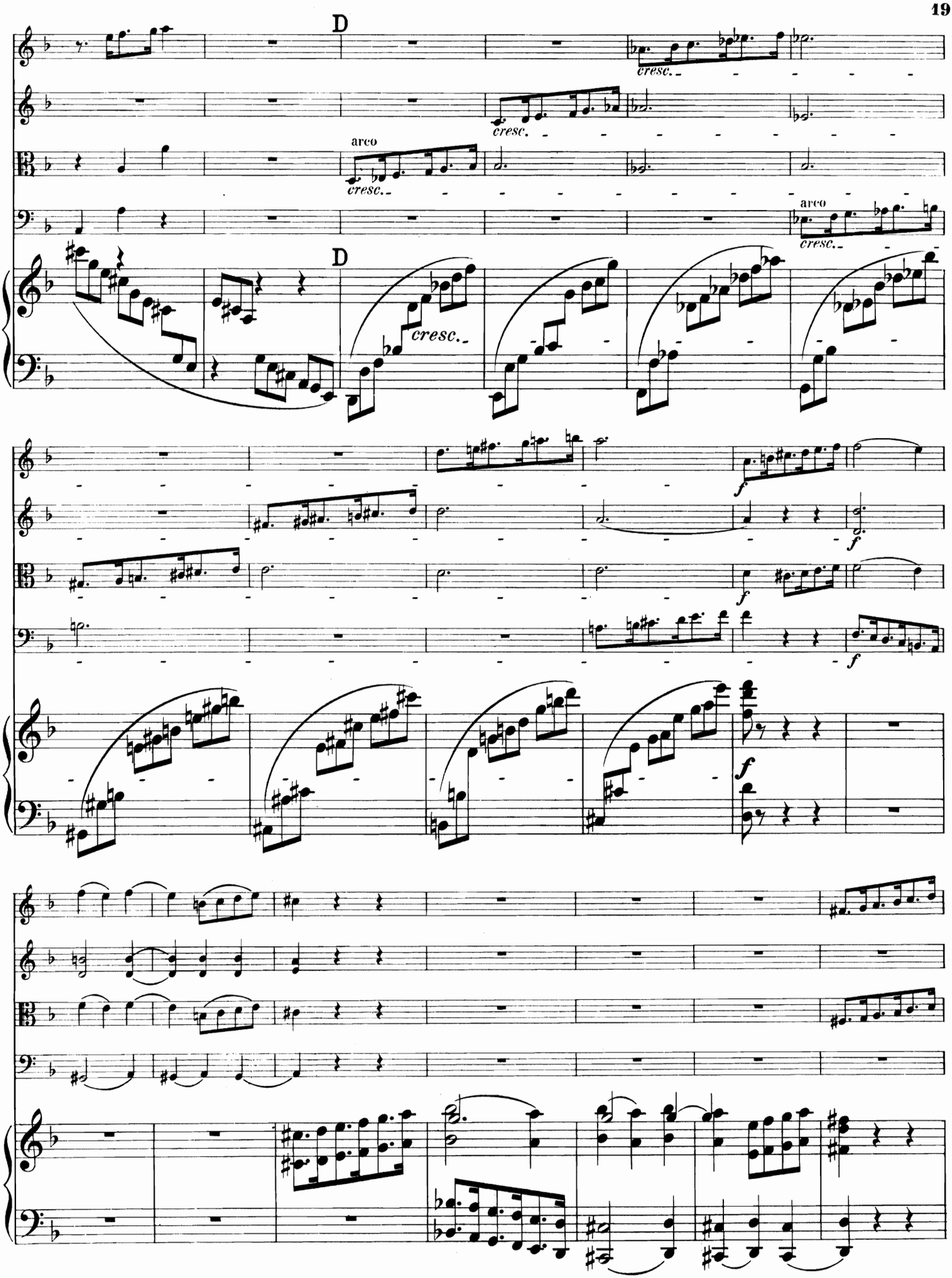
D
cresc.
arco
cresc.
cresc.
arco
cresc.
D
cresc.
f
f
f
f
f

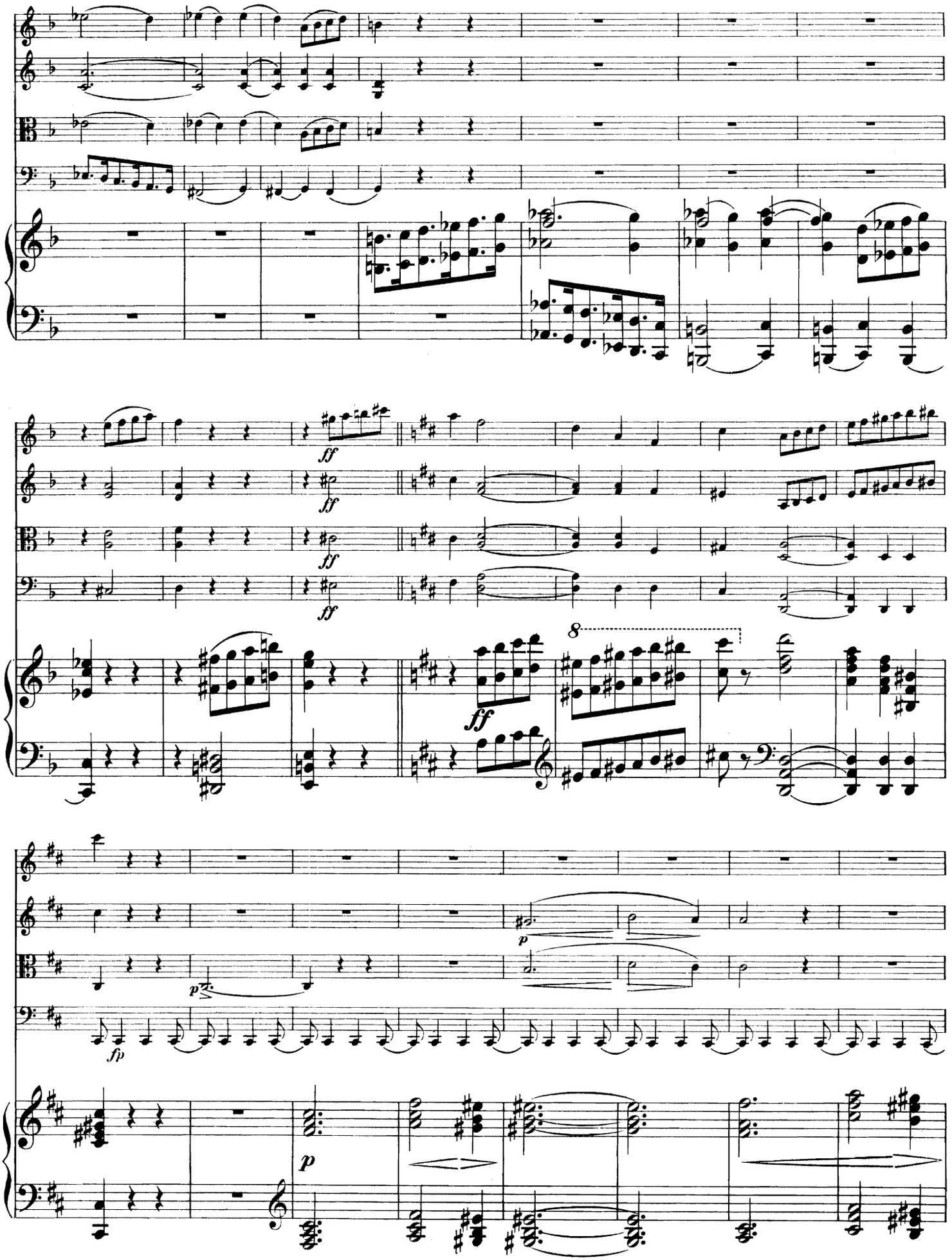
ff
ff
ff
ff
ff
8
p
p
fp
p

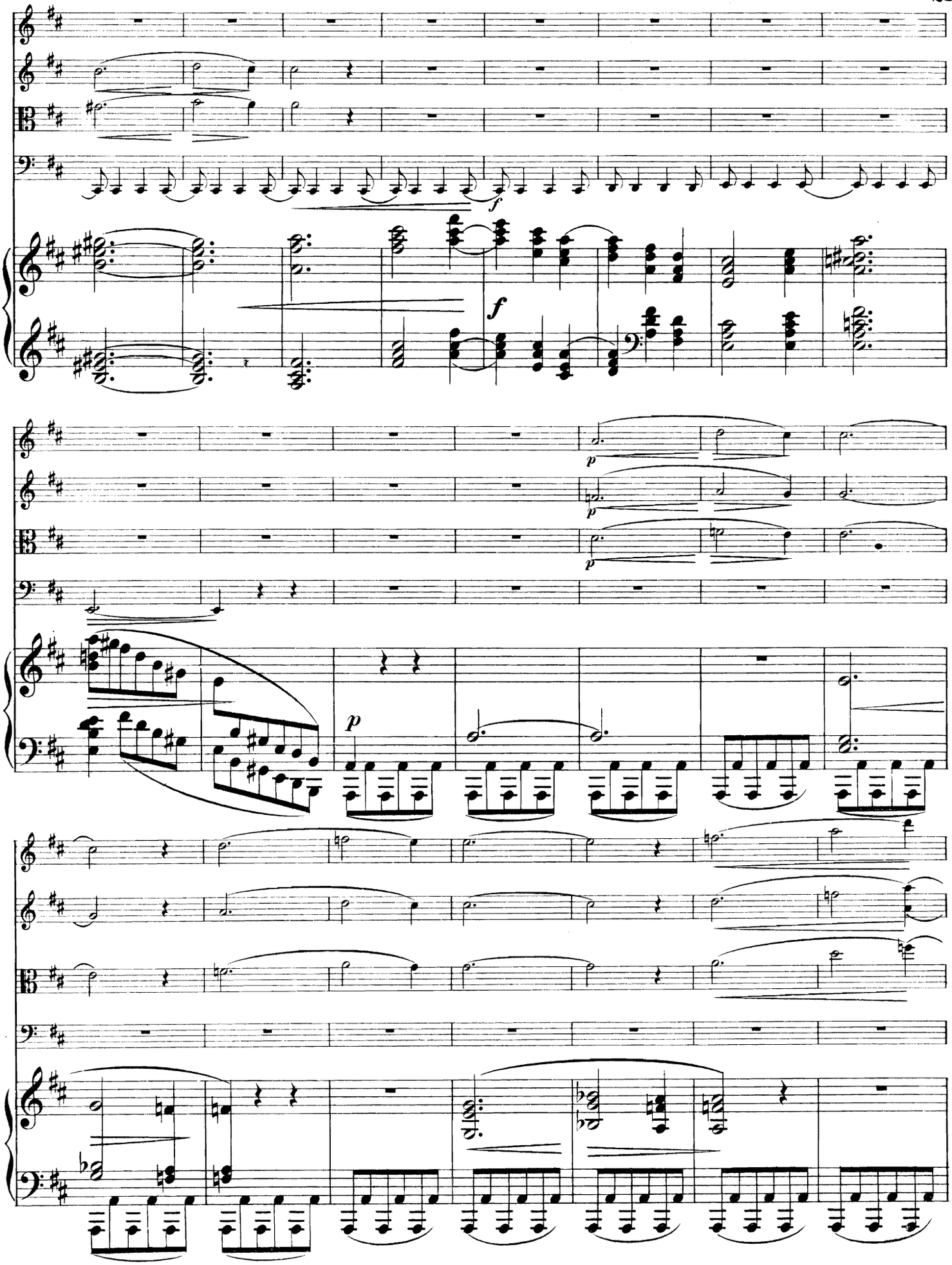
f
f
p
p
p
p

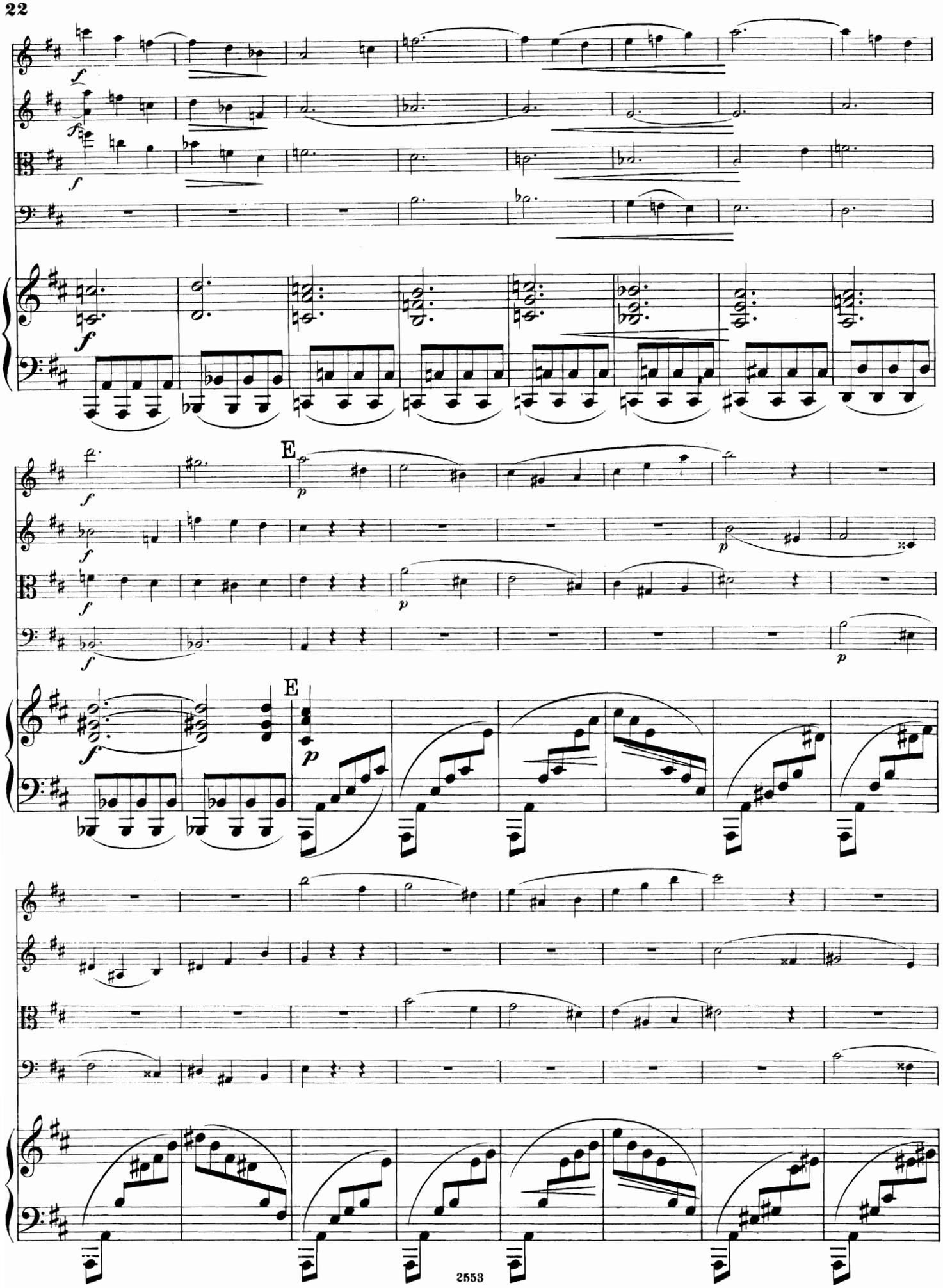
E
E

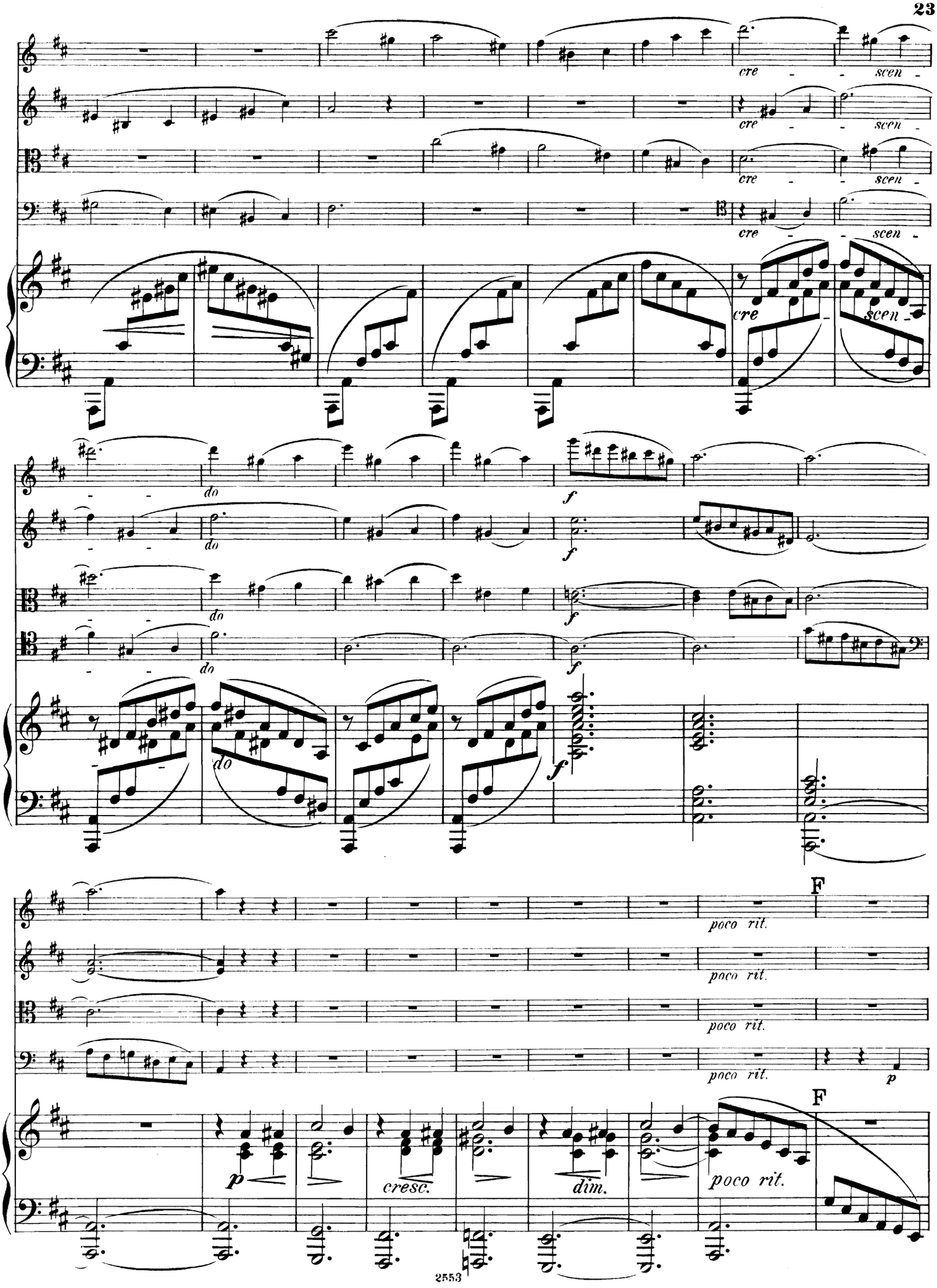
cre
scen
do
f
poco rit.
F
p
cresc.
dim.

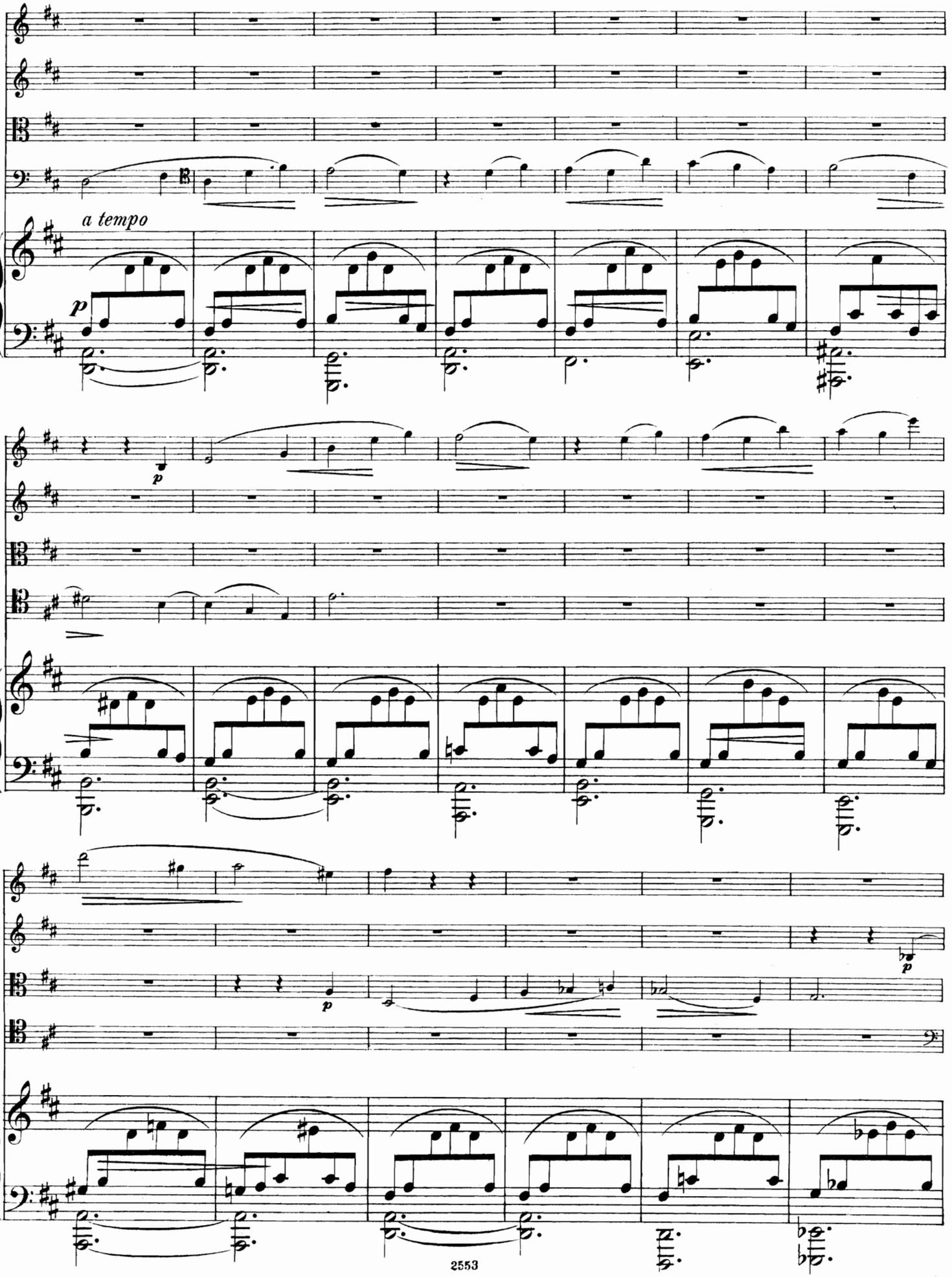
a tempo
p
p
p
p

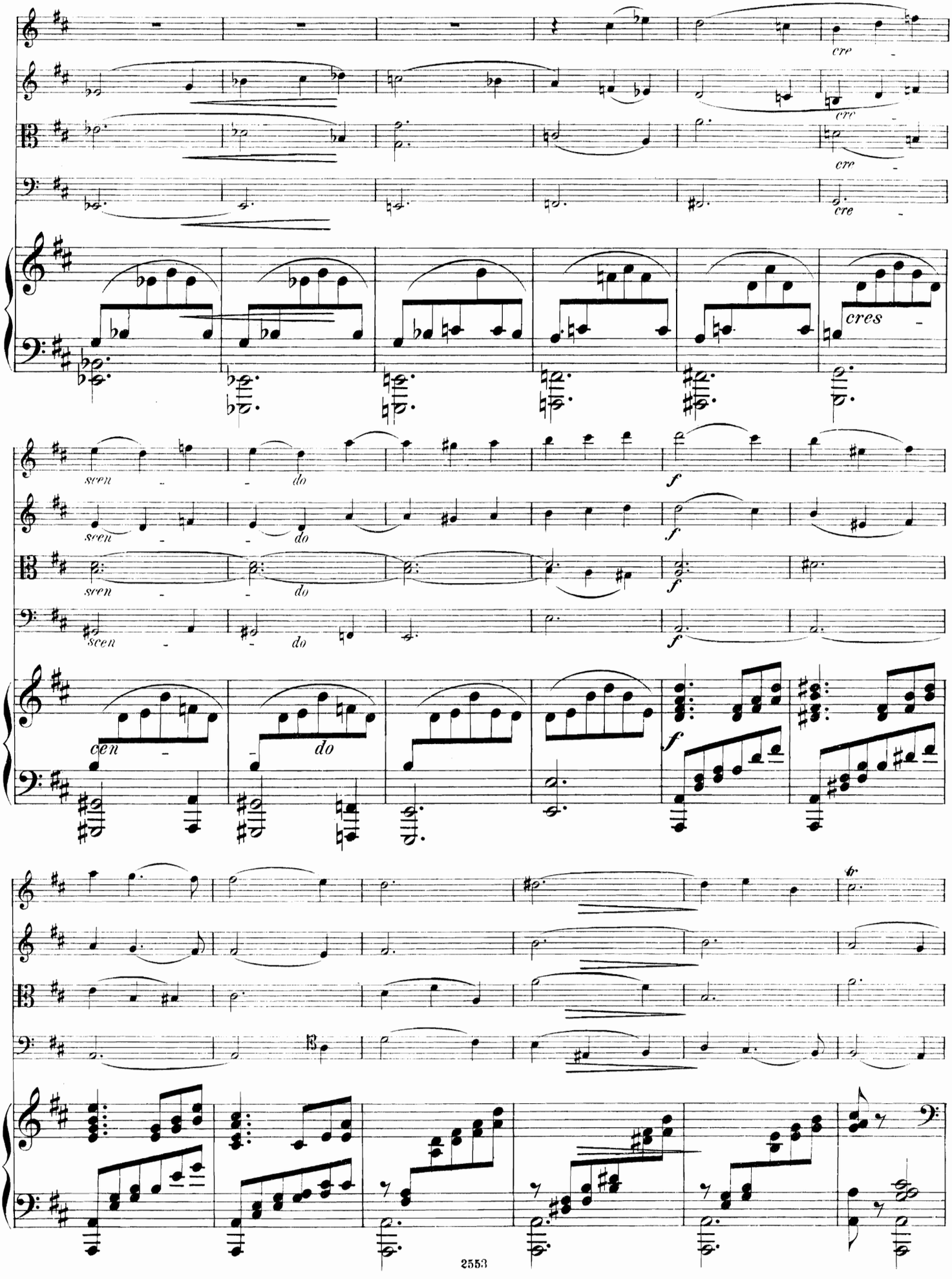
cre
cres
scen
do
f
cen
do

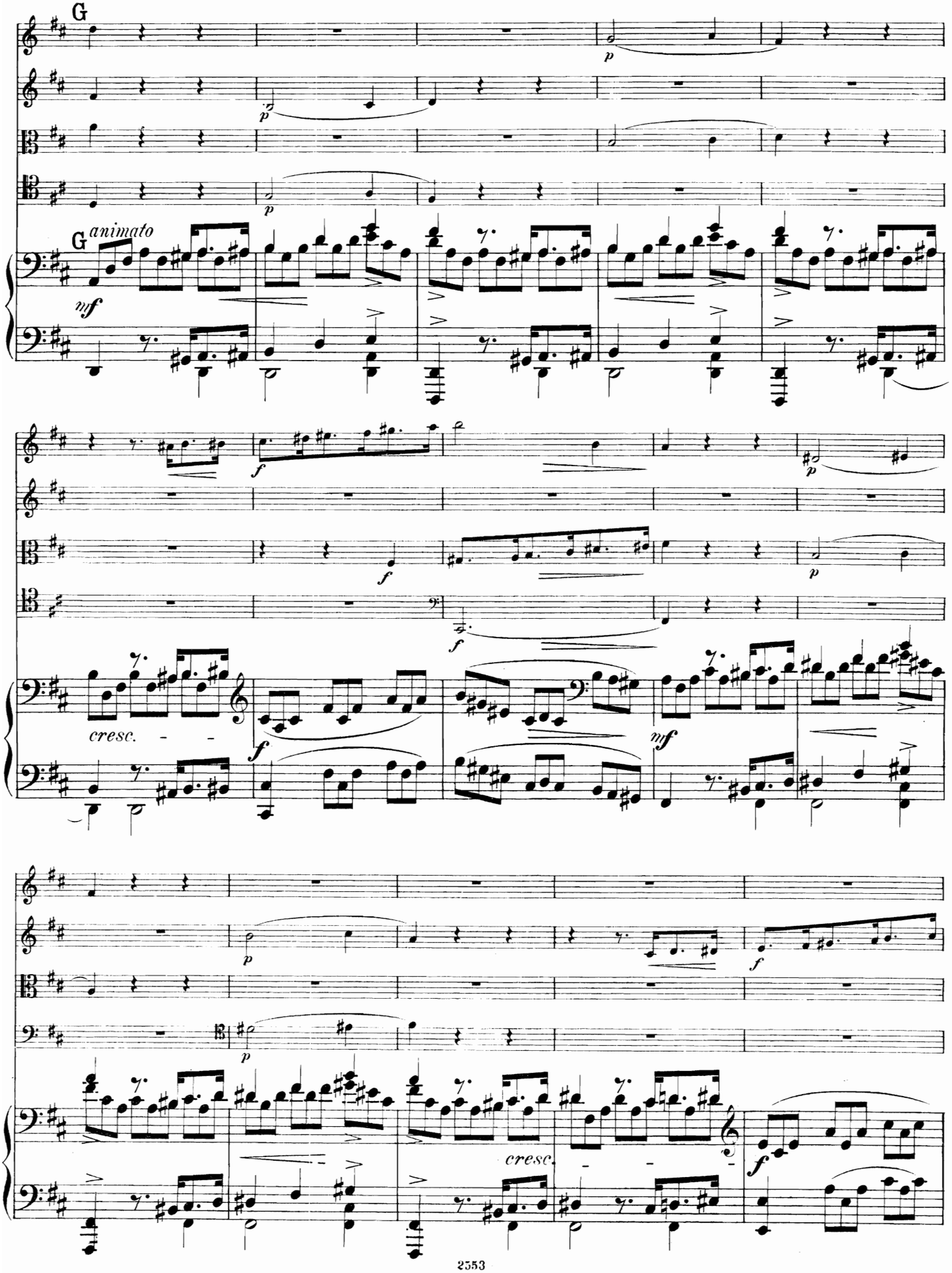
G
p
G animato
mf
f
cresc.
mf
cresc.

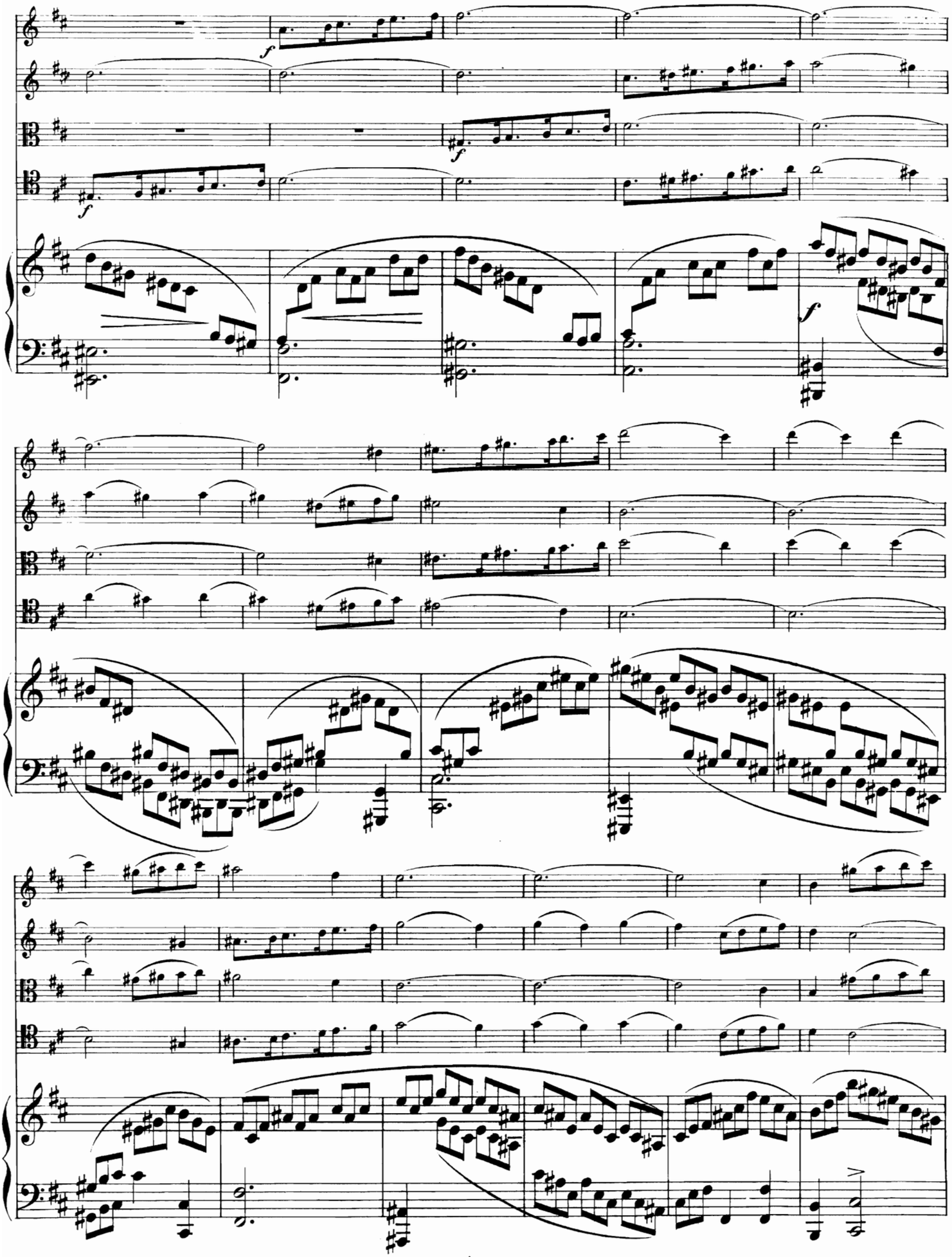

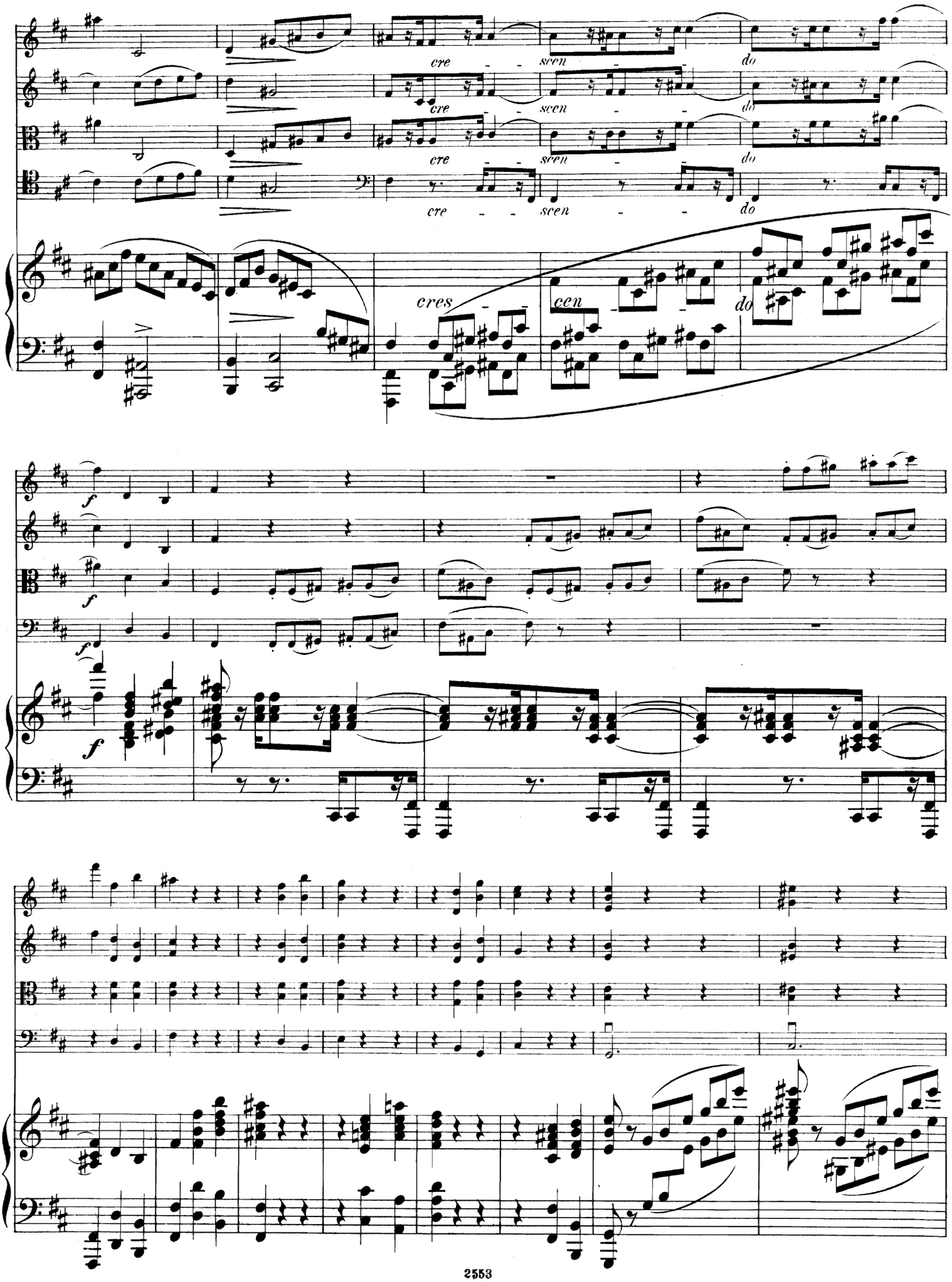
cre
seen
do
cres
cen
do
f

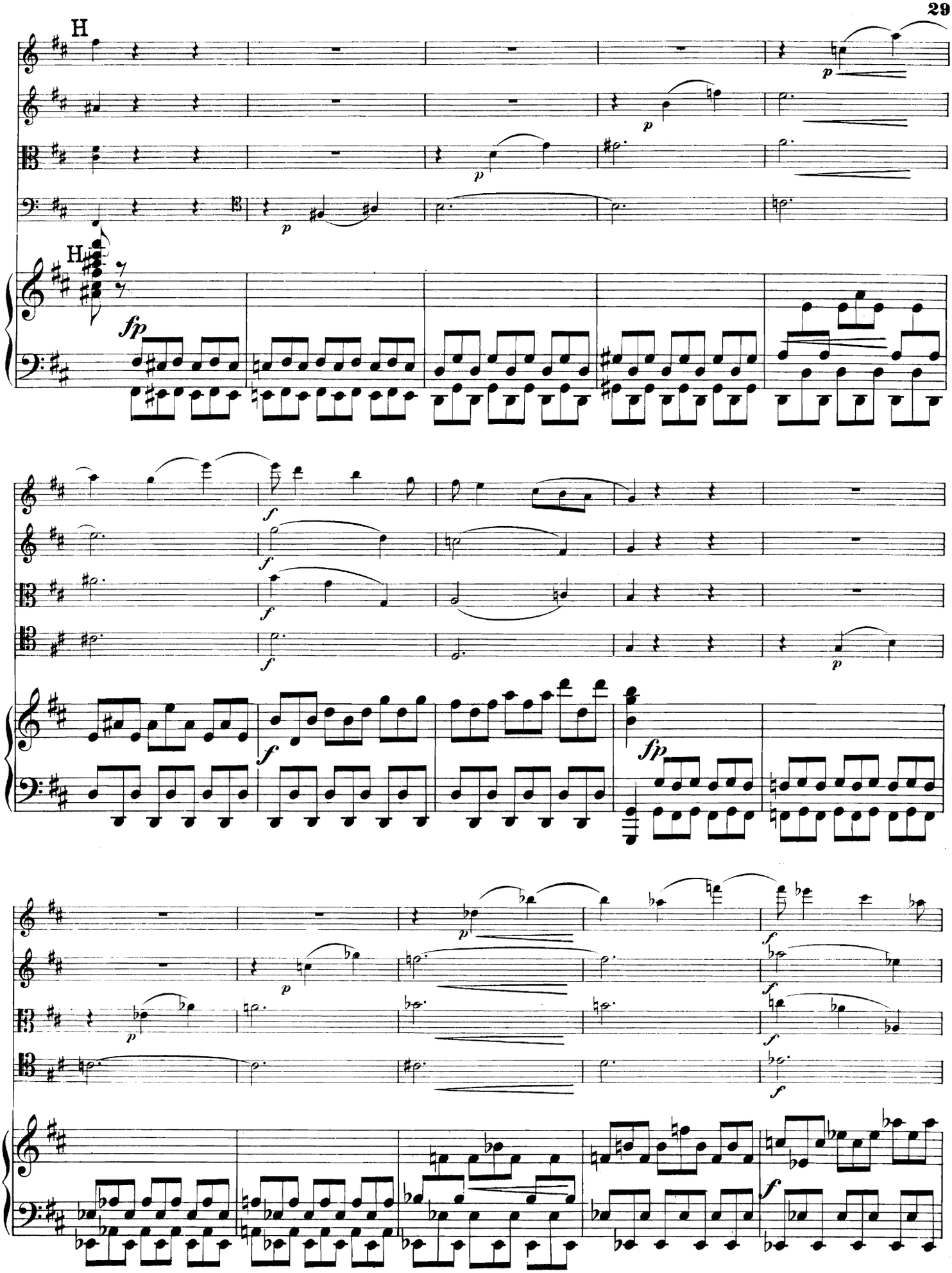
H
H
fp
p
f
fp

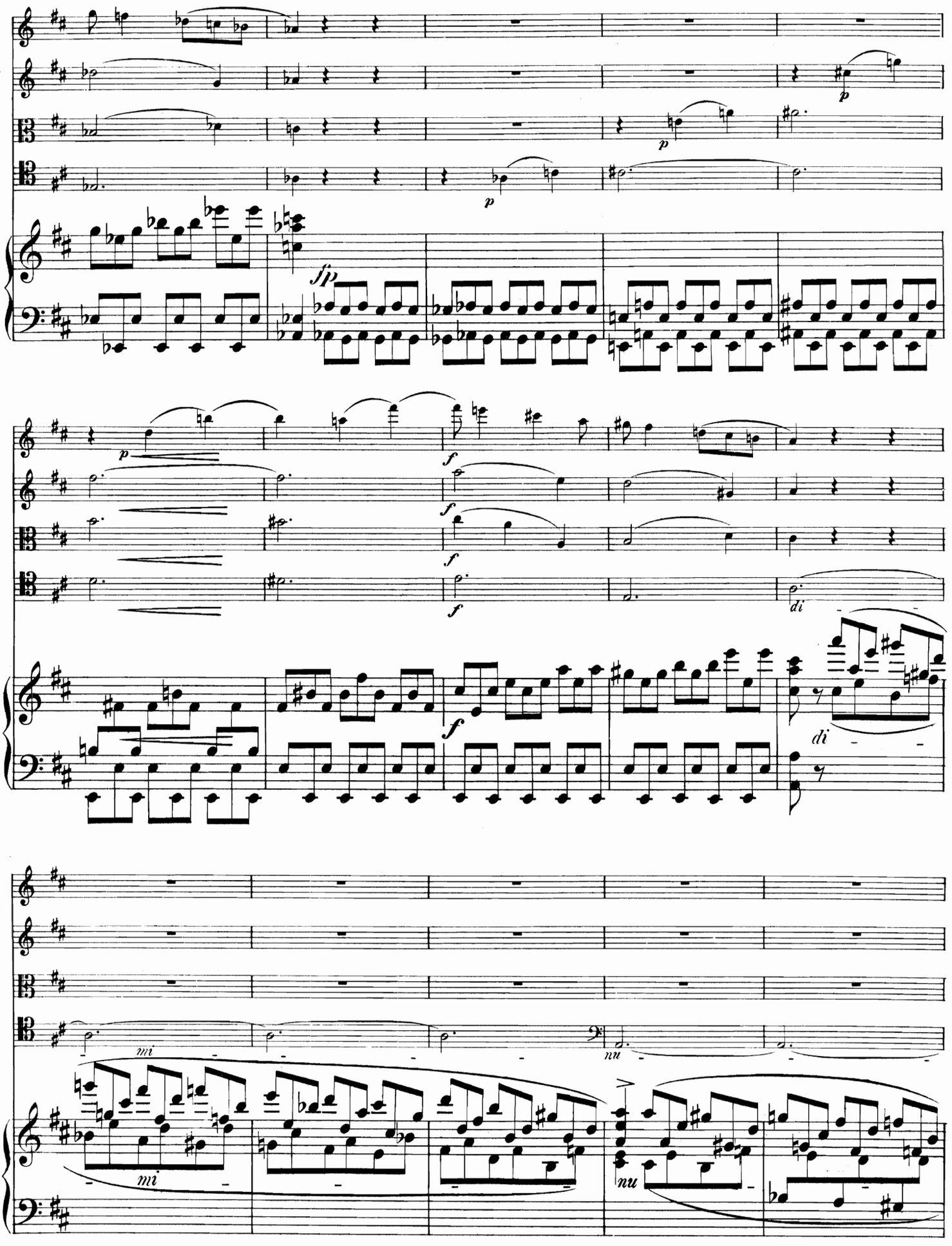
p
p
p
fp
f
f
f
di
di
mi
mi
nu
nu

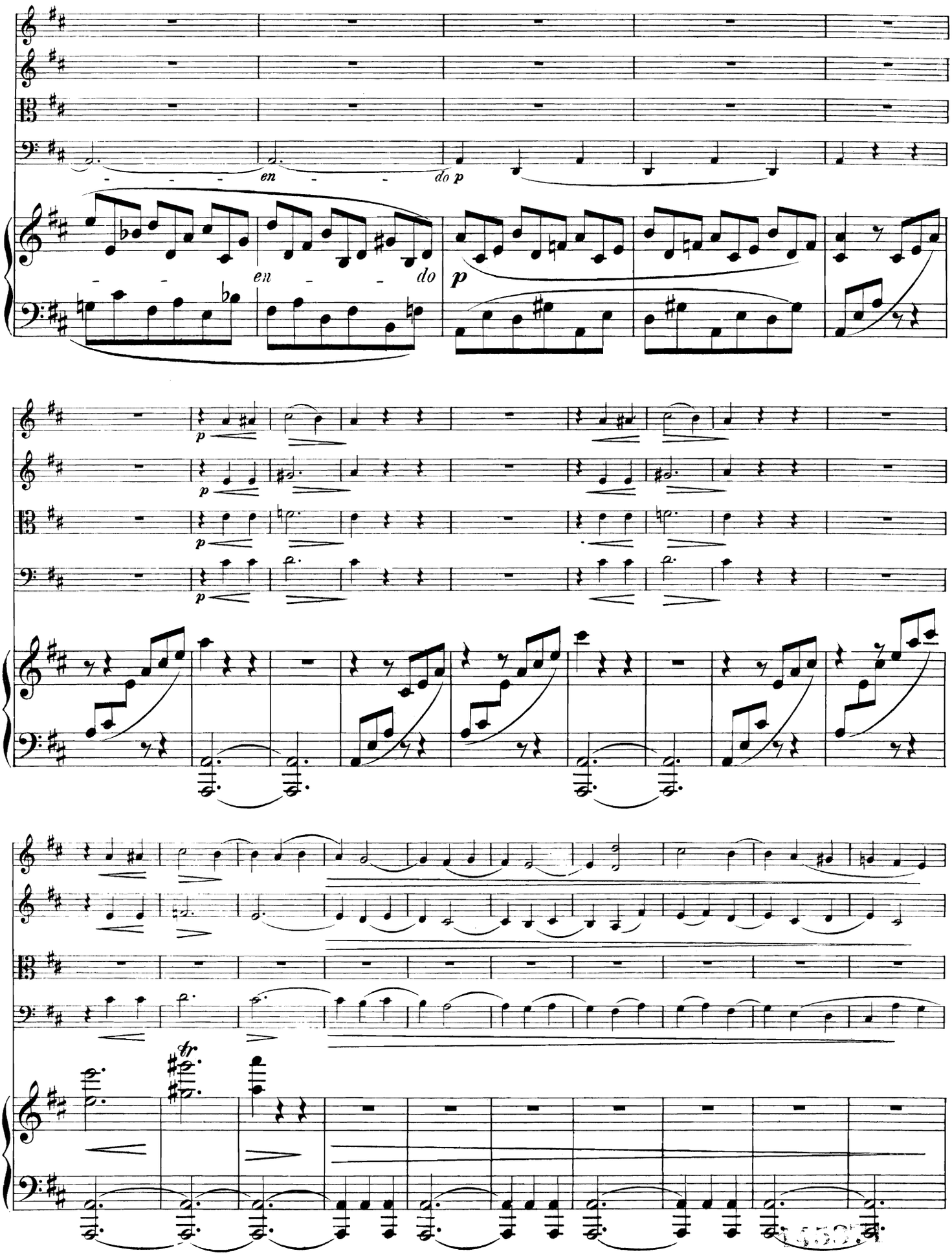
en
do
p
en
do
p
p
p
p
p
tr

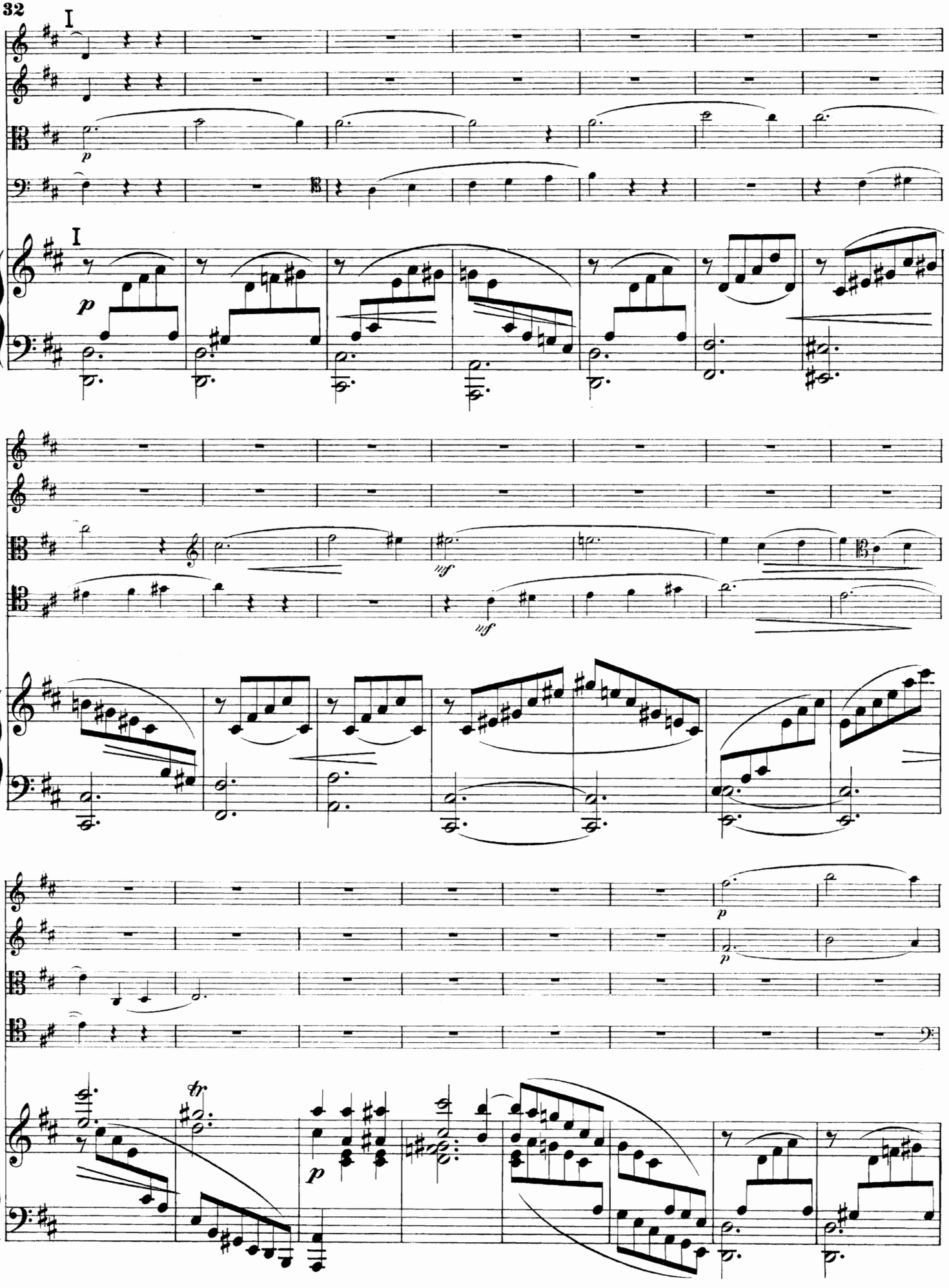
I
p
I
p
mf
mf
p
p
tr
p

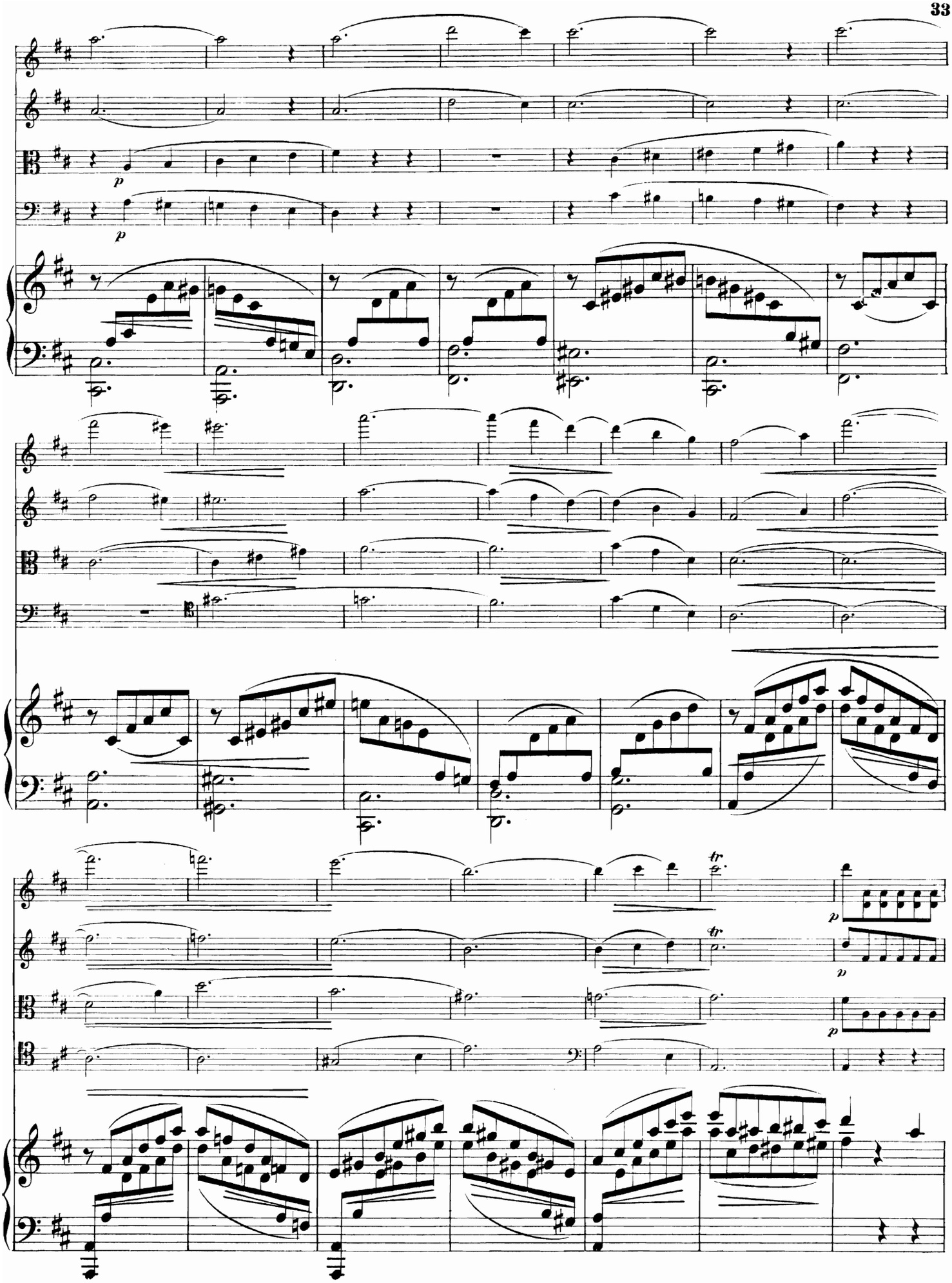
p
p
tr
tr
p
p
p

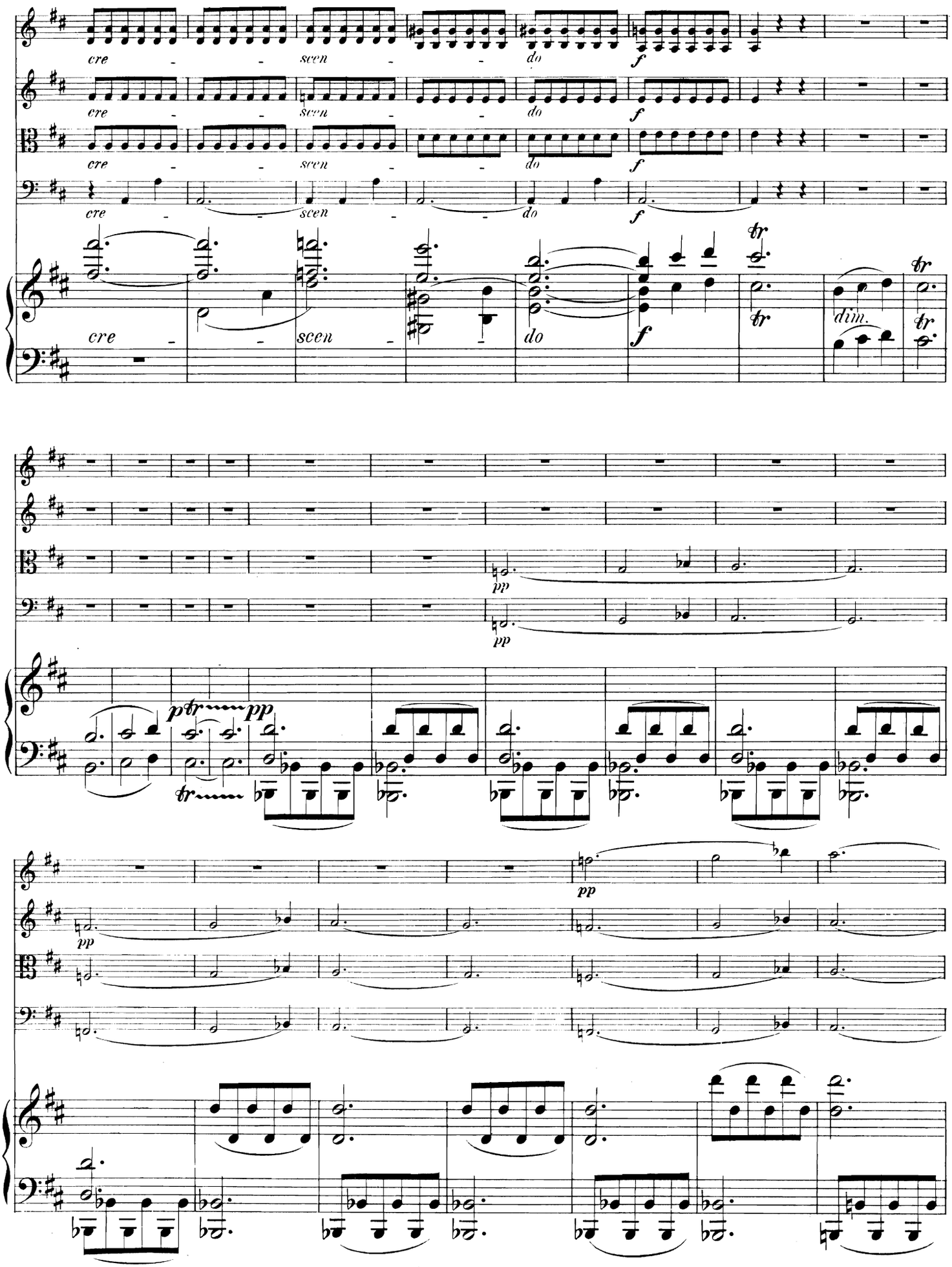
cre
scen
do
f
dim.
tr
pp

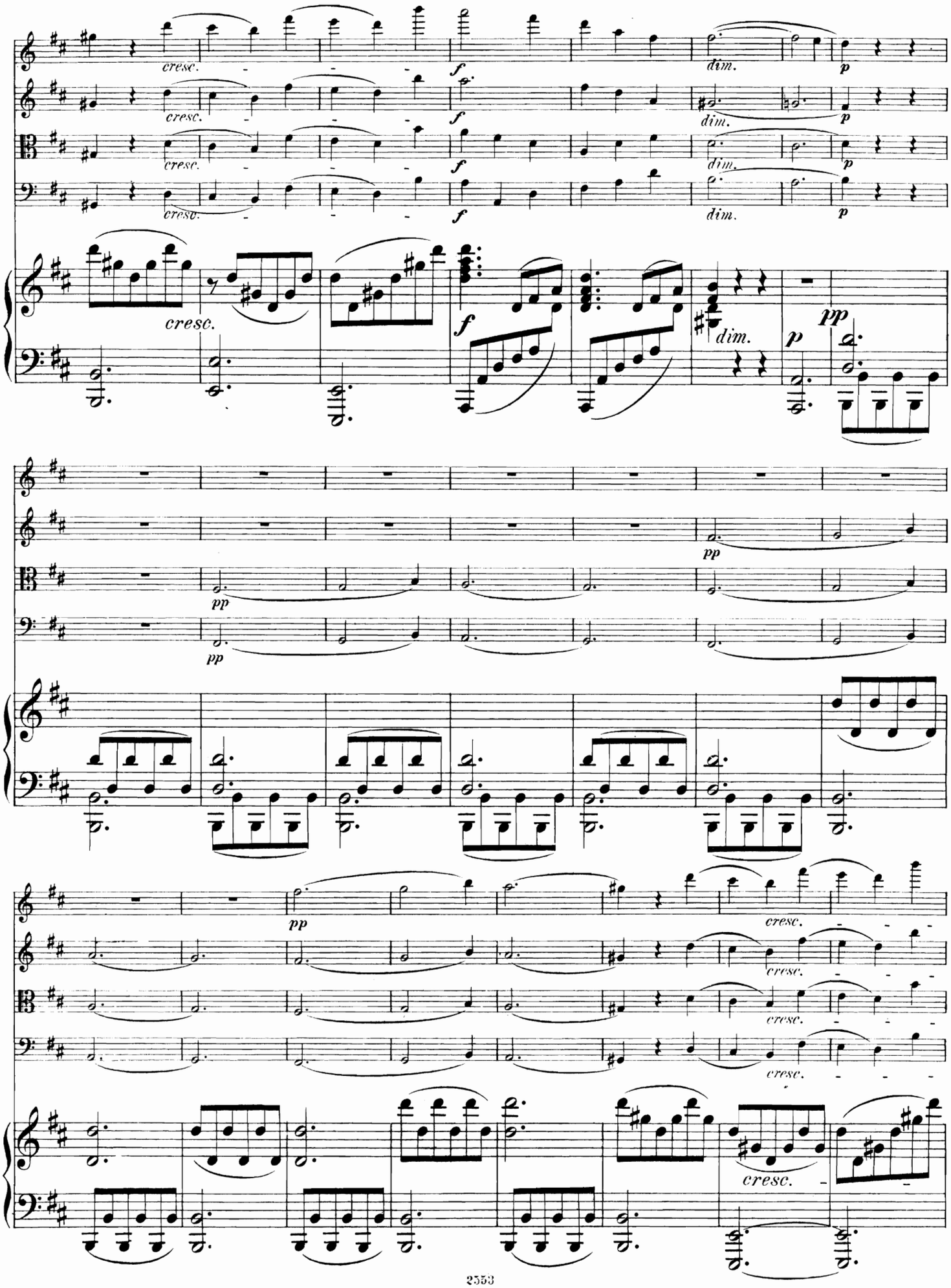
cresc.
f
dim.
p
pp

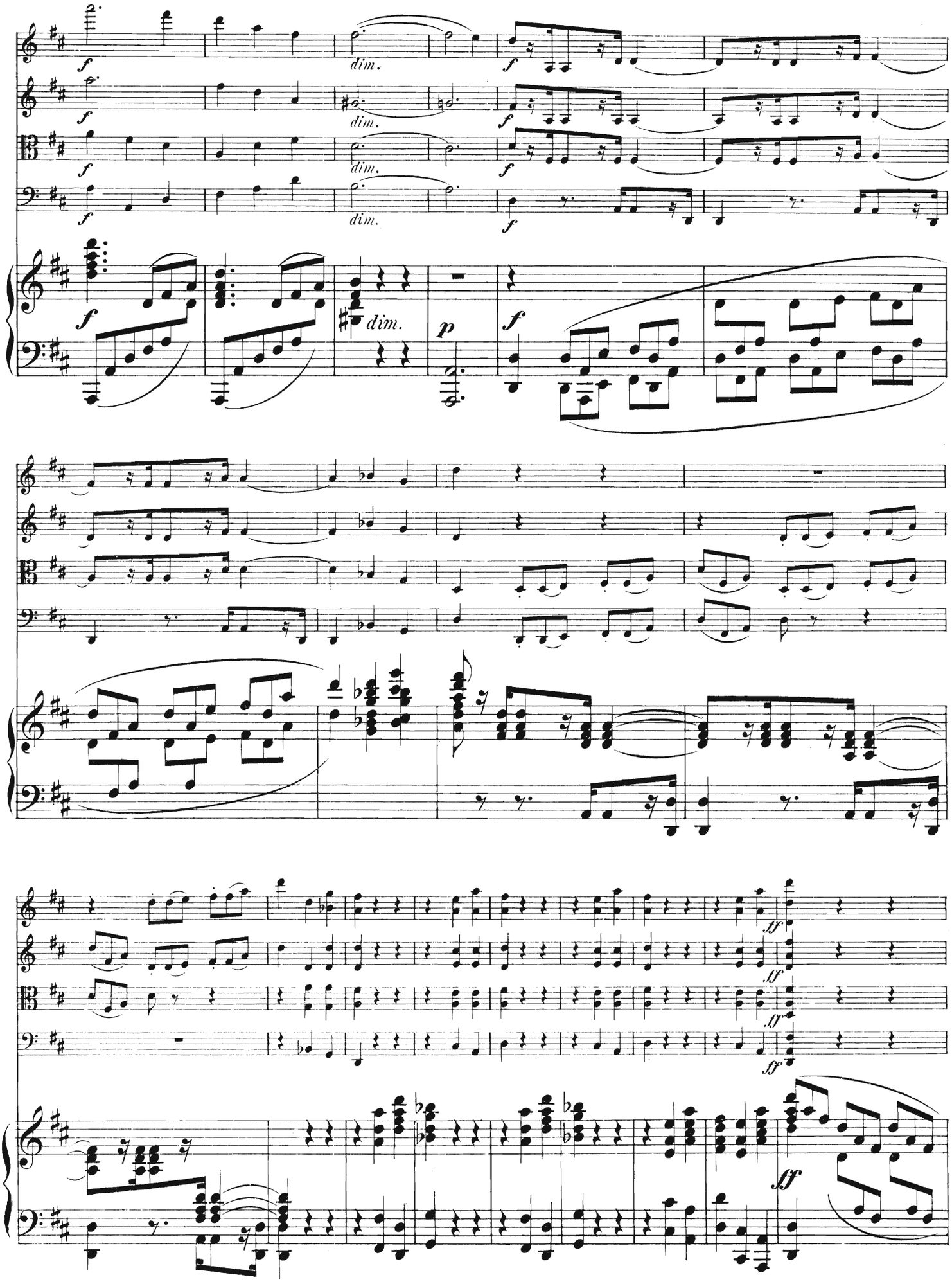
f
dim.
p
ff

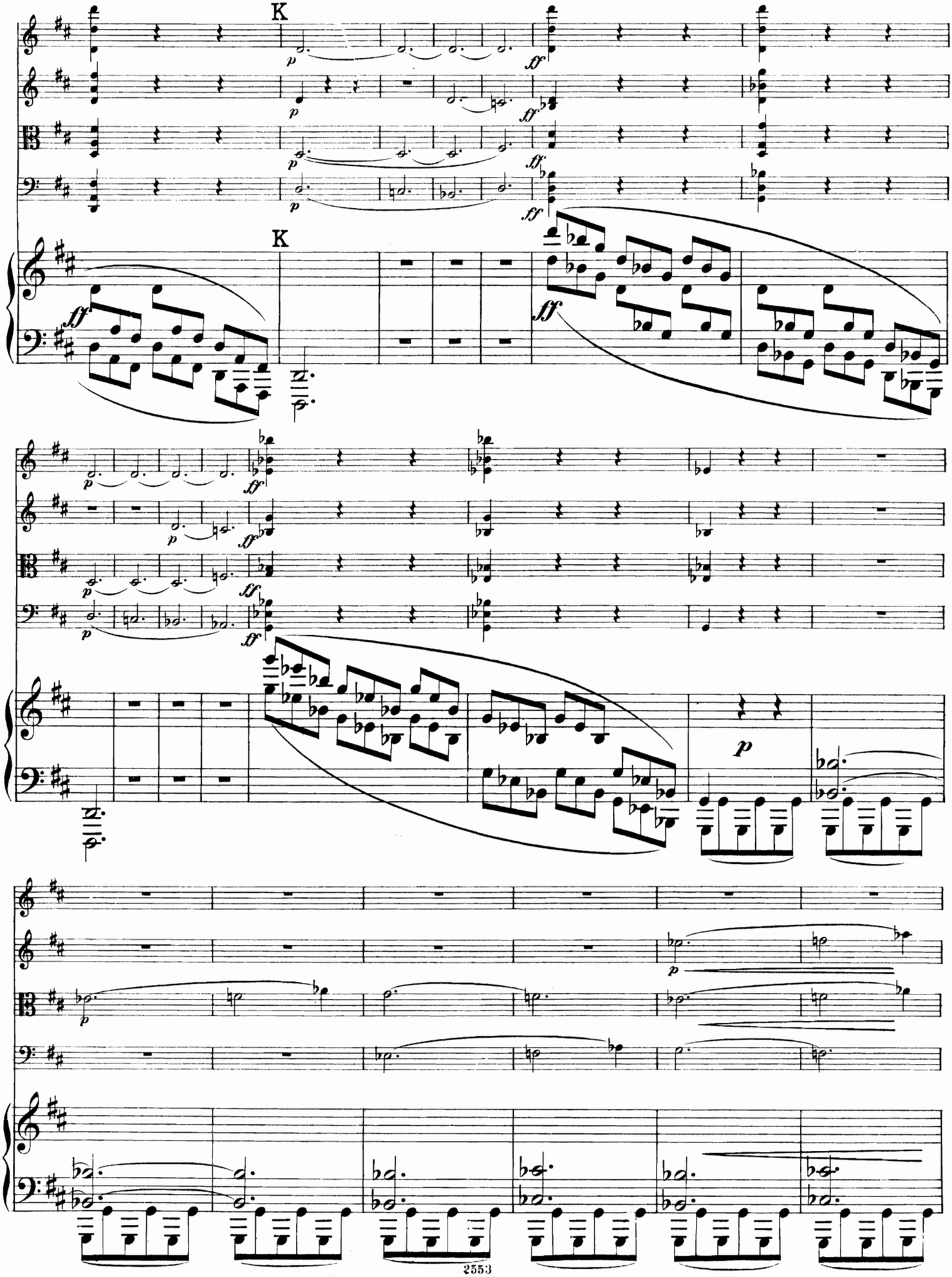
K
K

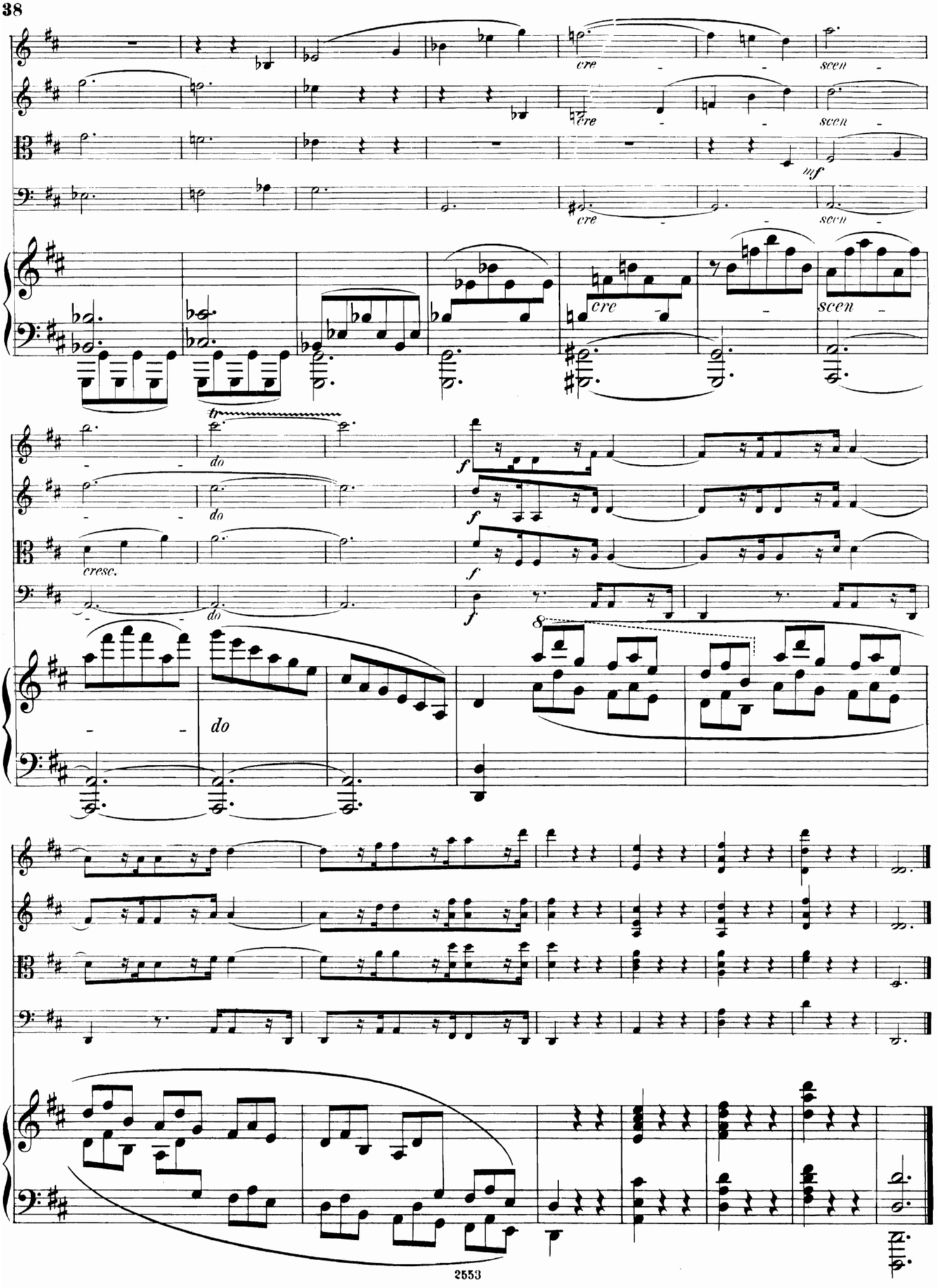
cre
scen
mf
cre
scen
cre
scen
tr
do
do
do
f
f
f
f
cresc.
8
do

II.

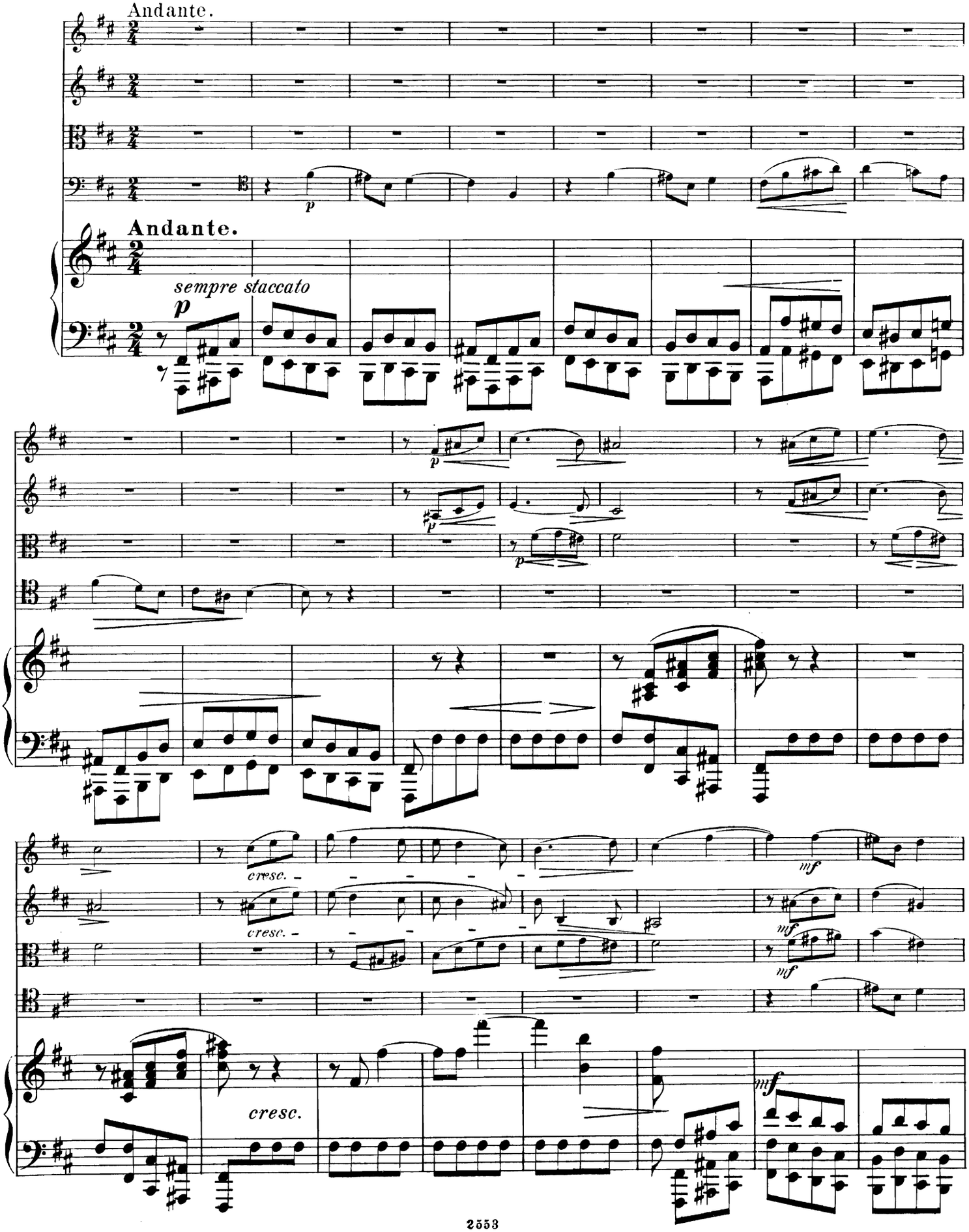

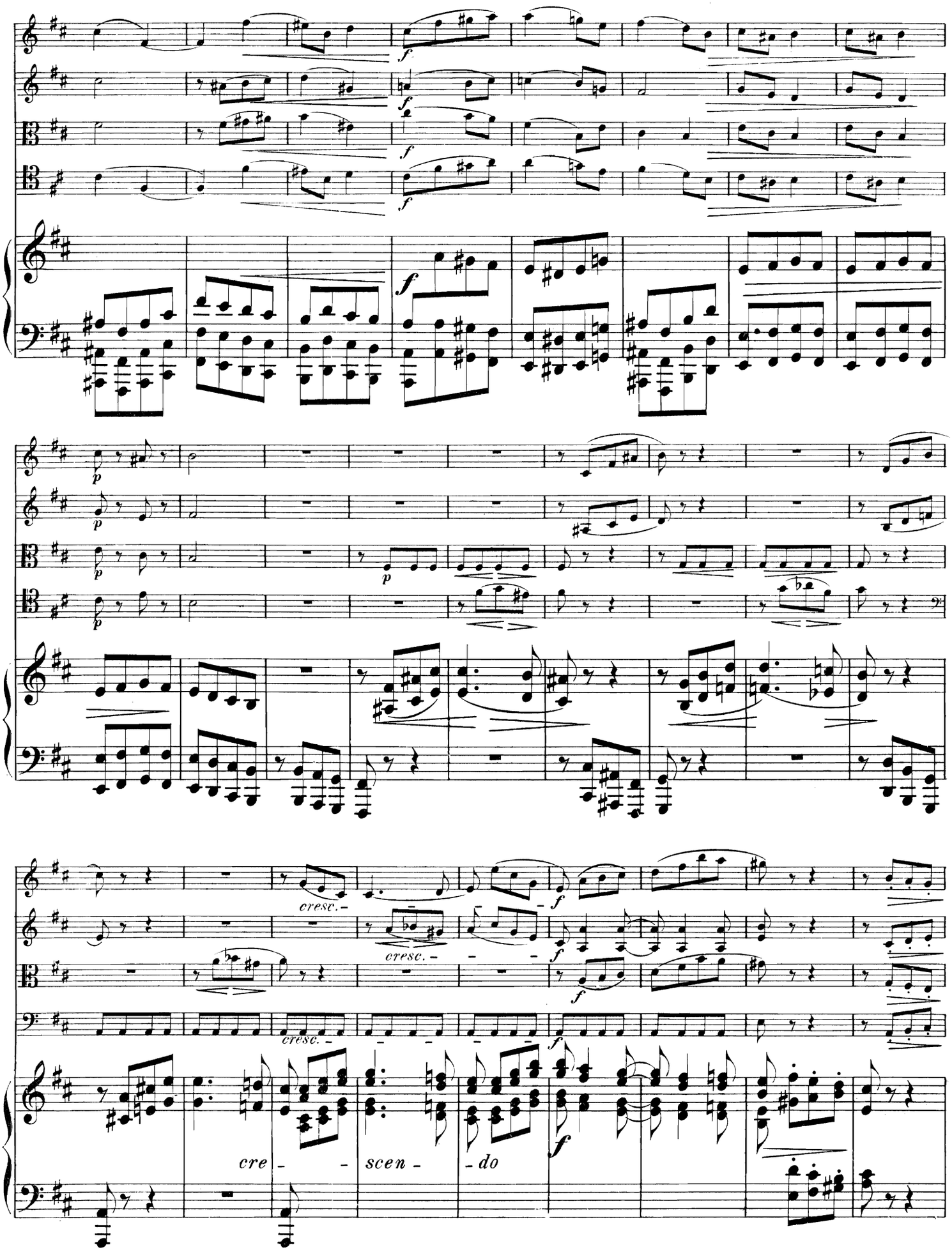
cresc.
cresc.
cresc.
cre - scen - do

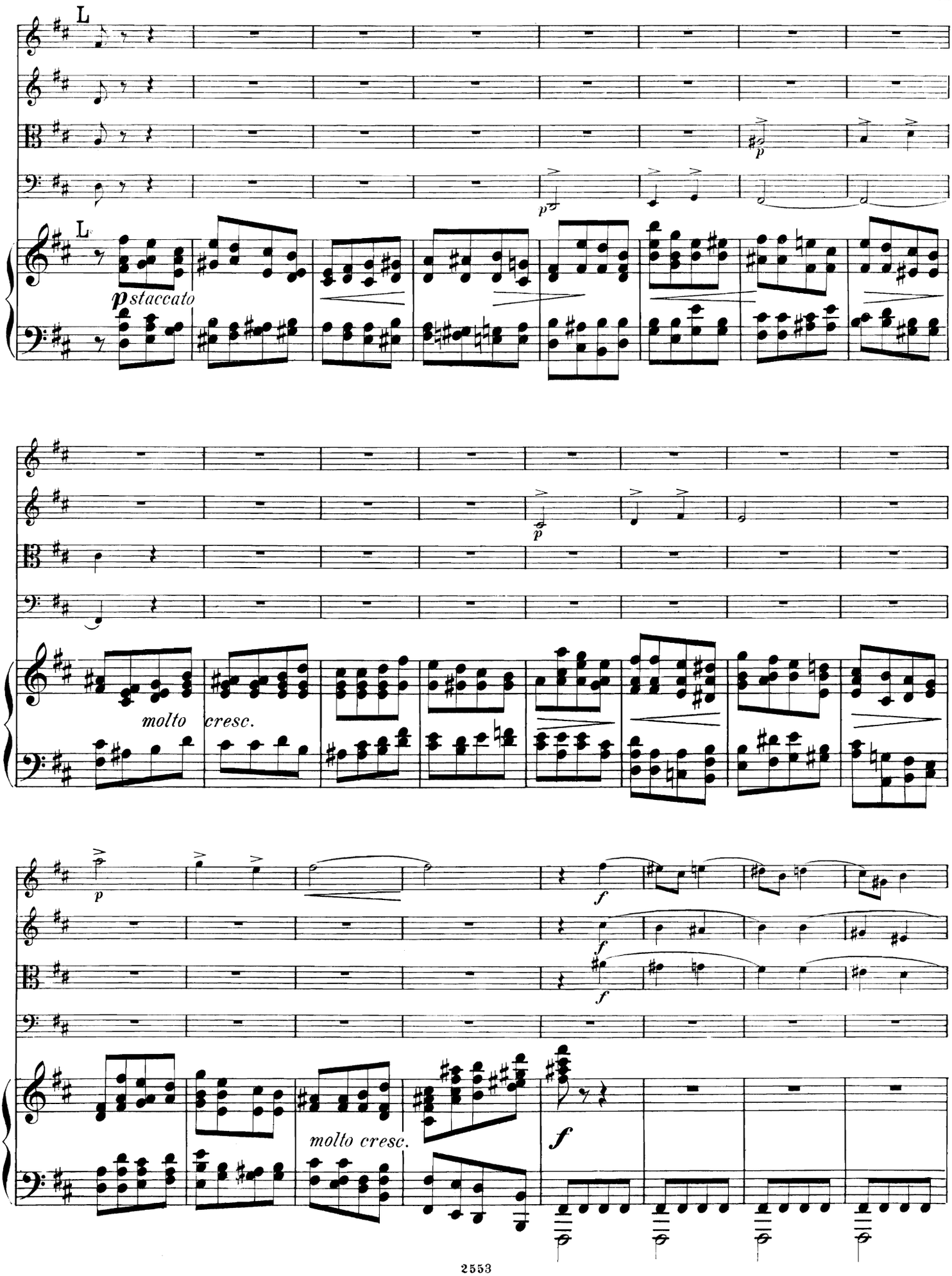
L
L
p staccato
molto
cresc.
molto cresc.
f

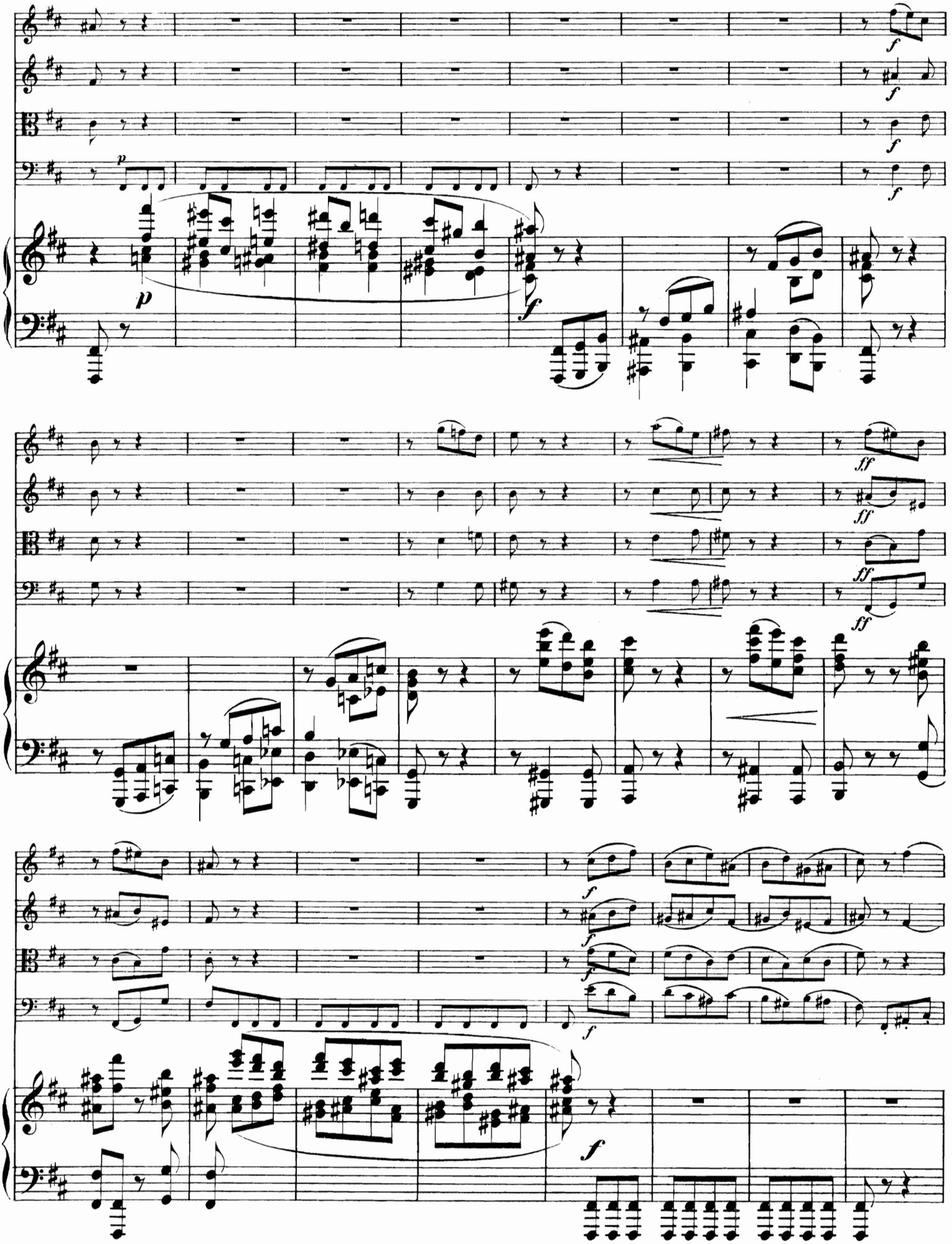

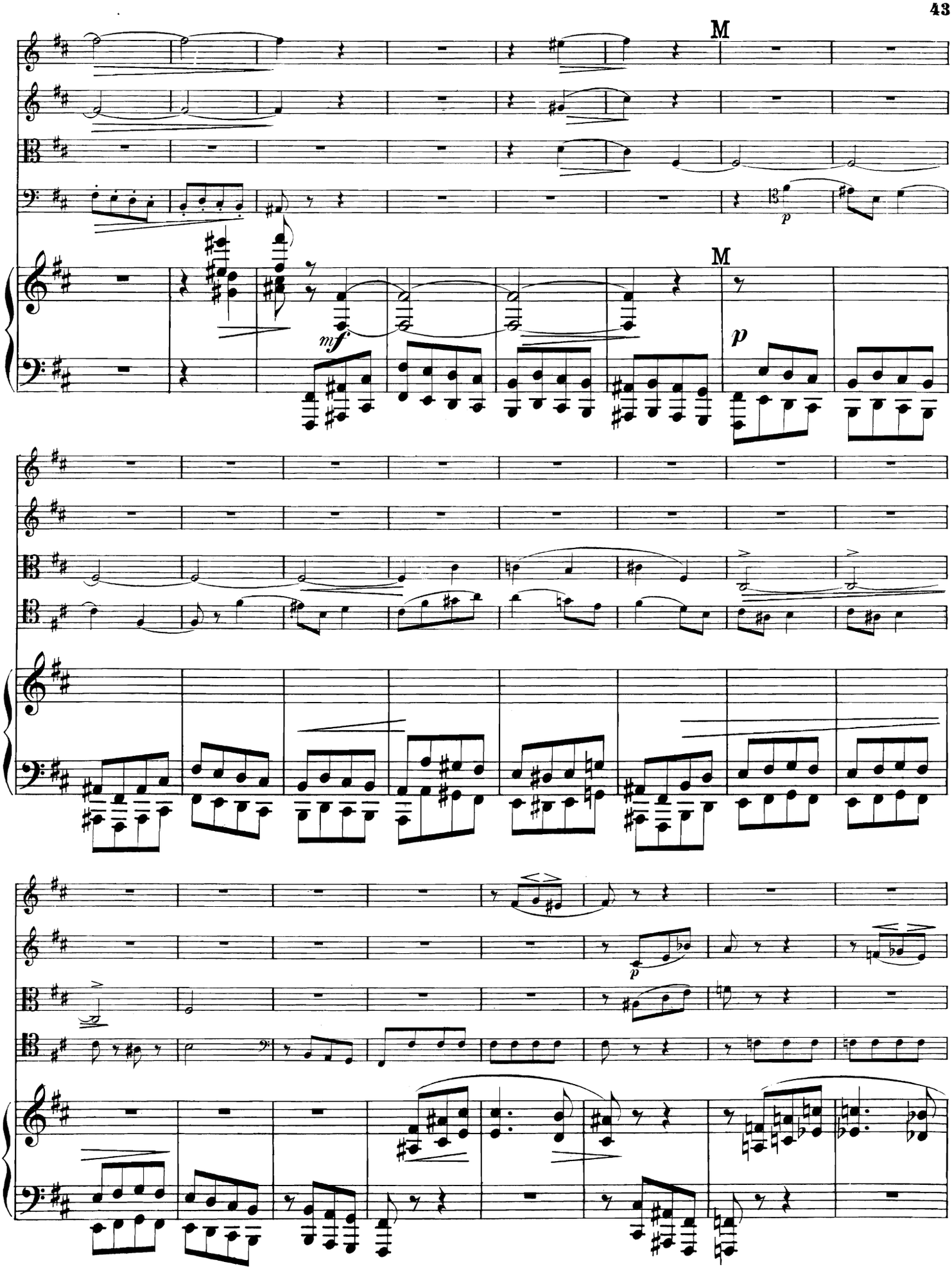
M
M
mf
p
p

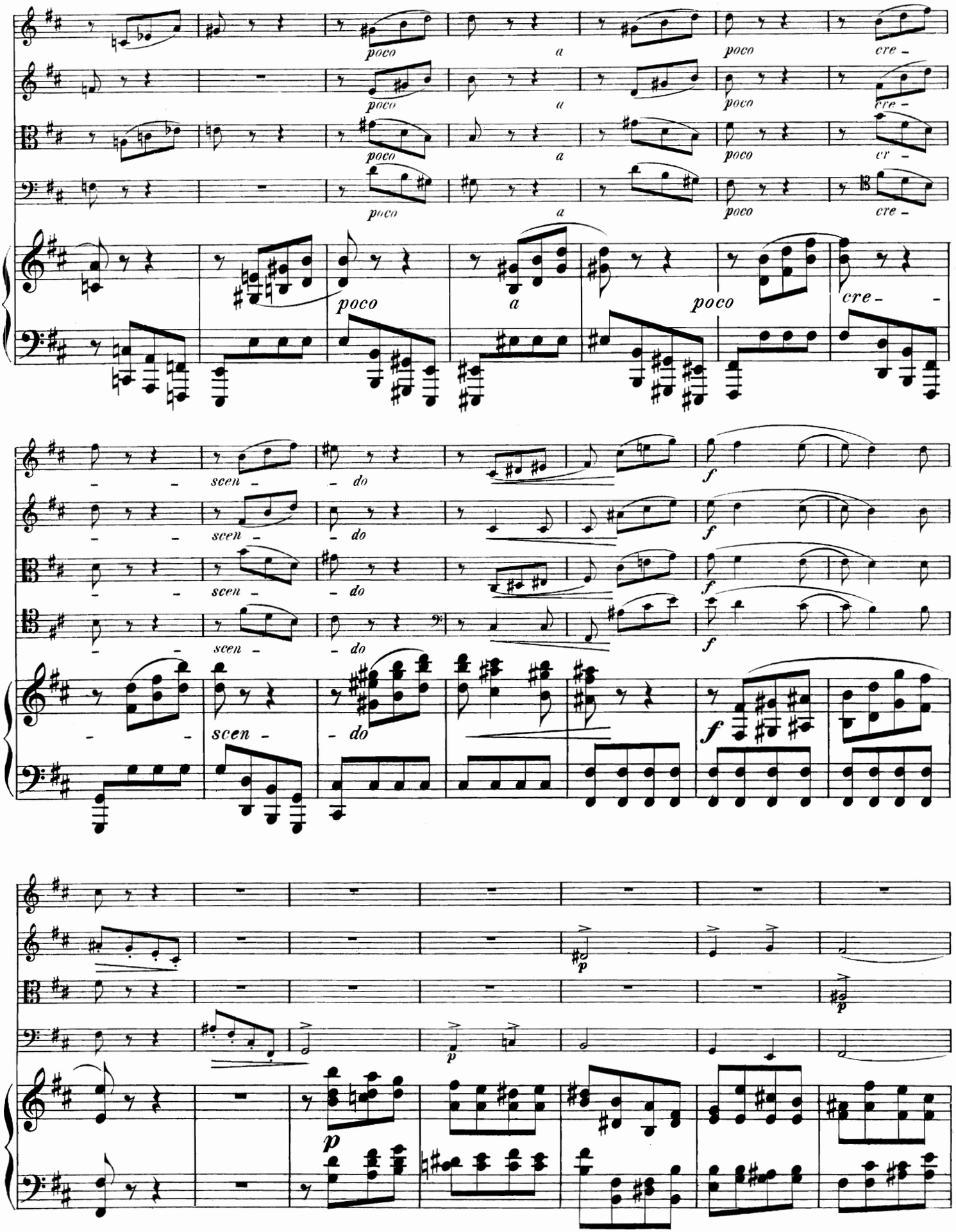
poco
a
poco
cre -
scen -
do
f
p

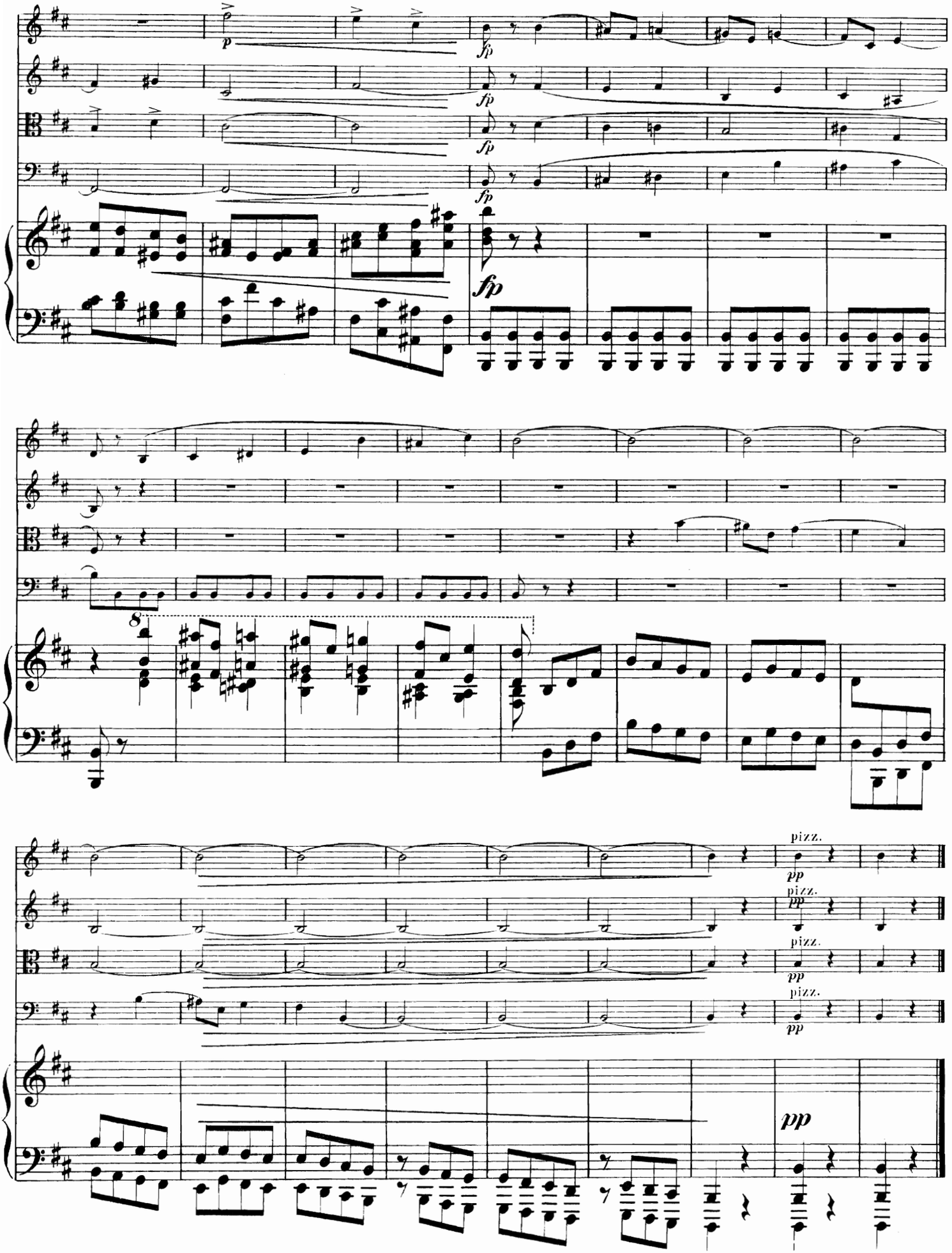
p
fp
fp
fp
fp
8
pizz.
pp
pizz.
pp
pizz.
pp
pizz.
pp
pp

III.

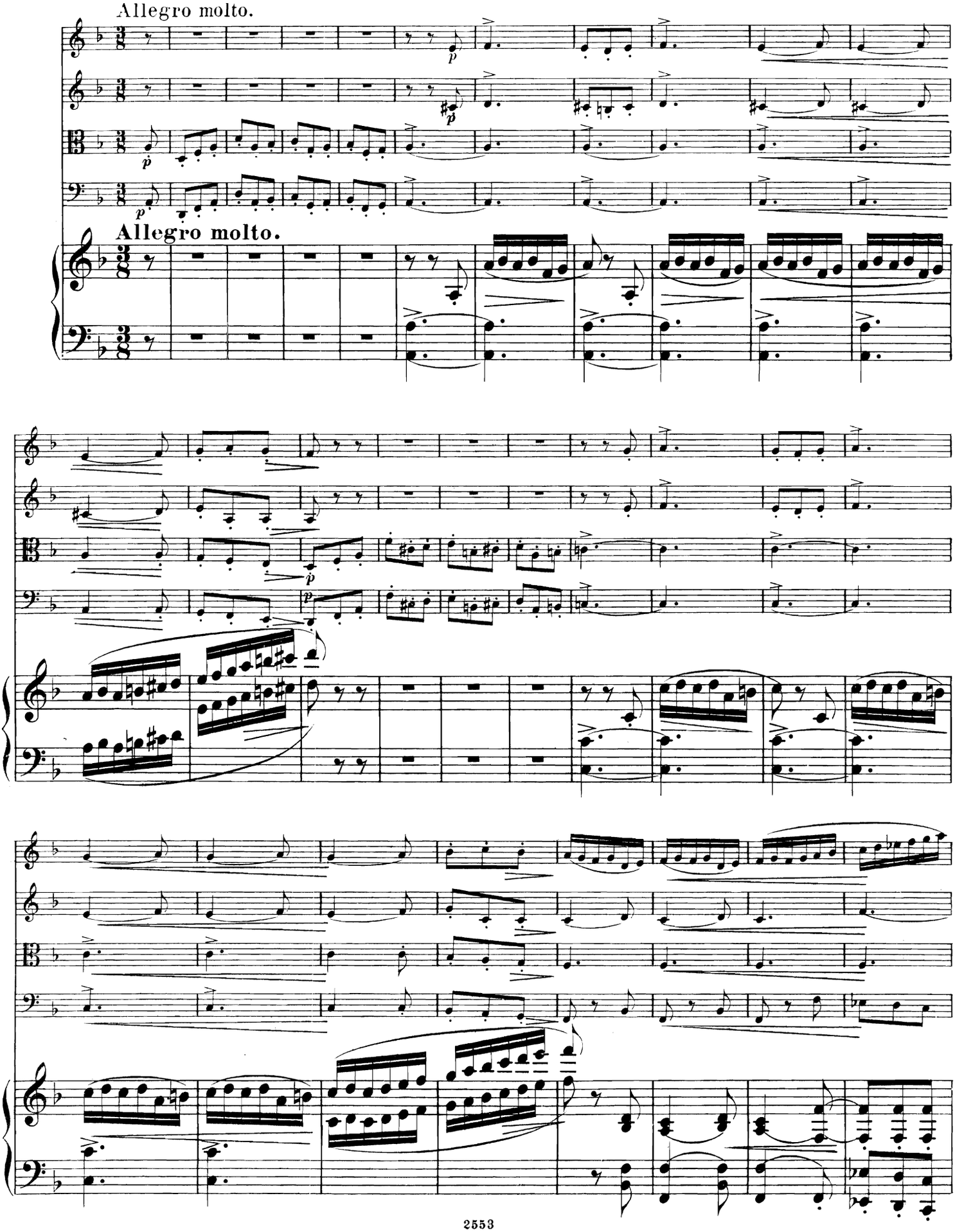

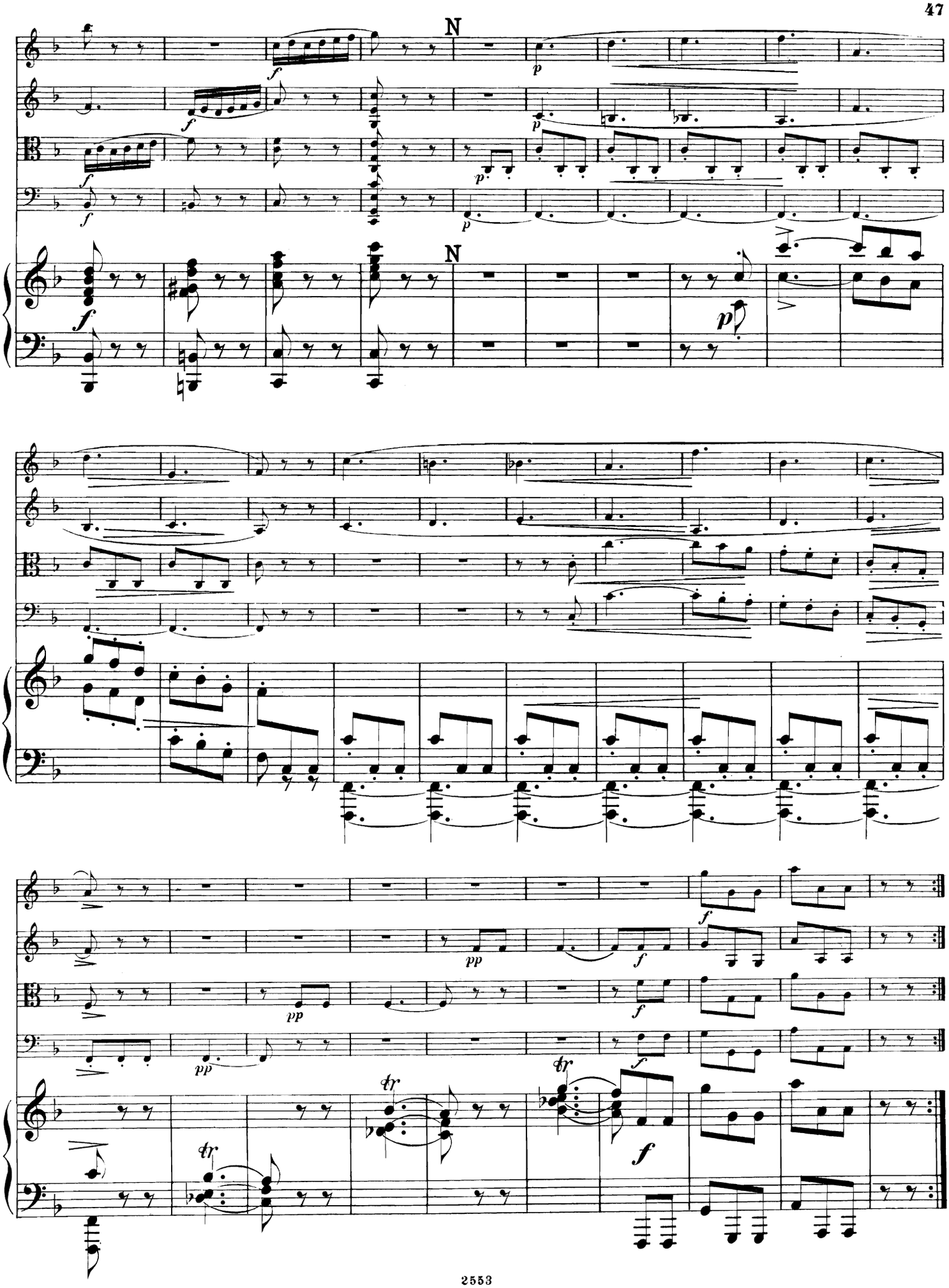
N
N
tr
tr
tr

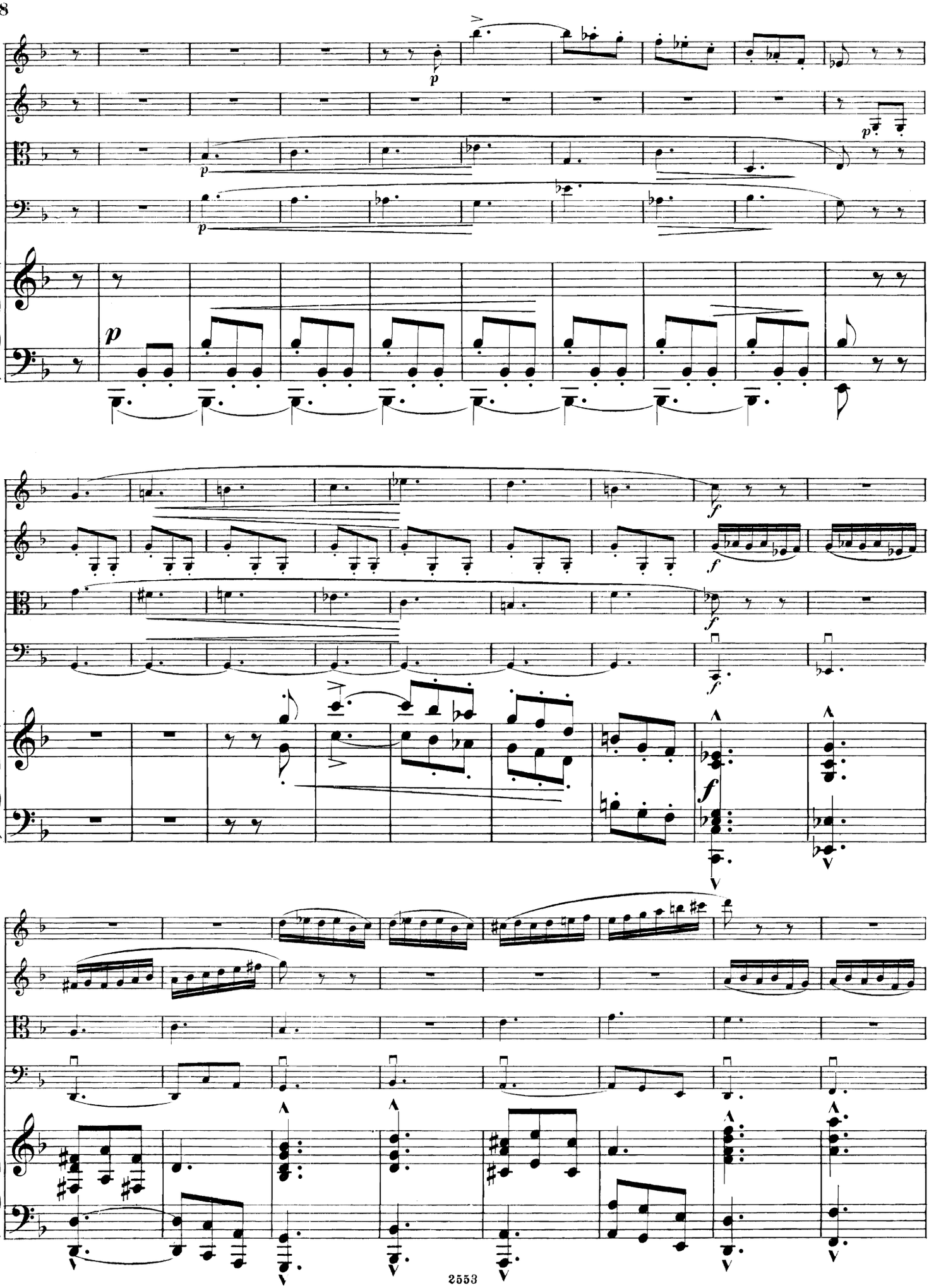

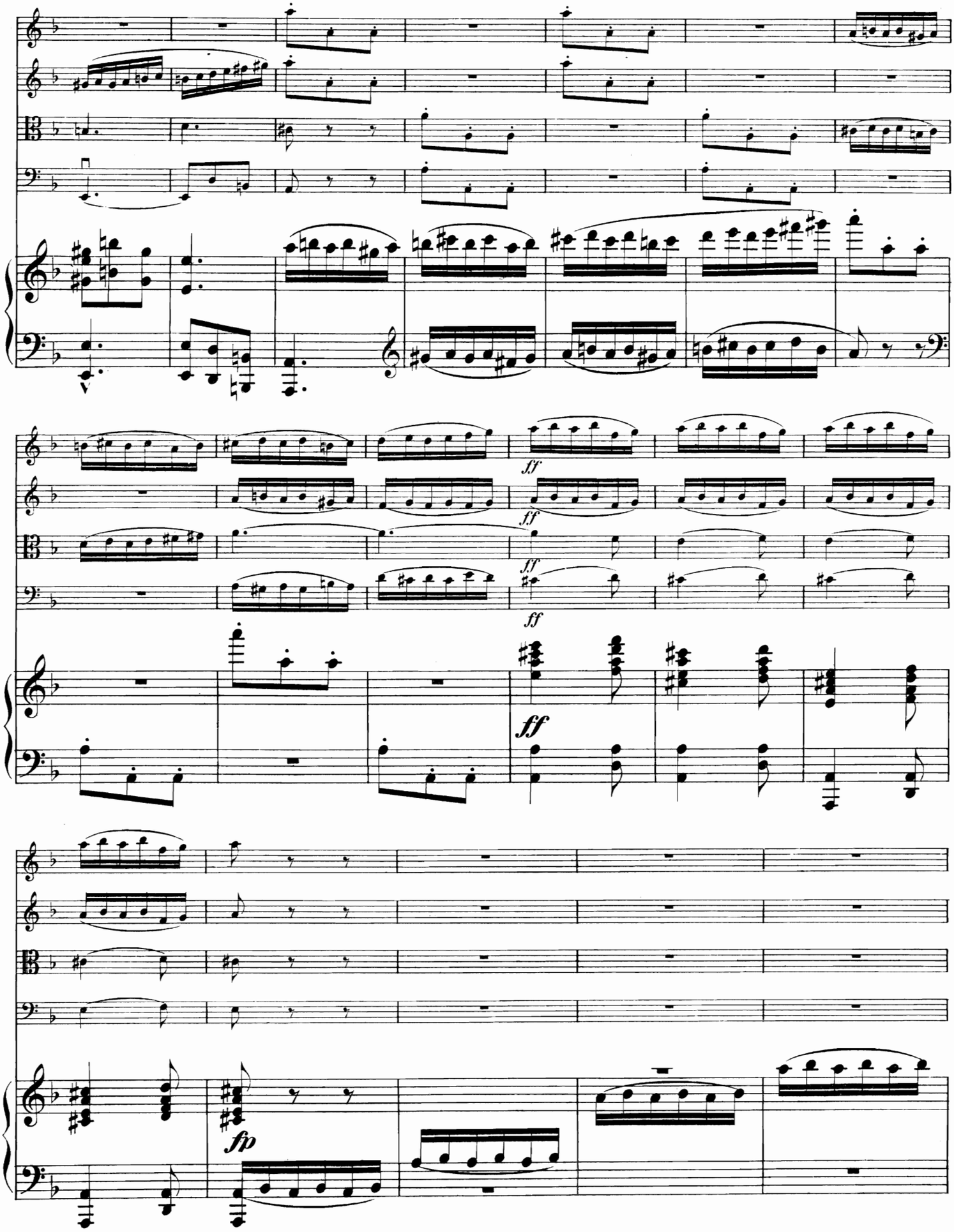
ff
ff
ff
ff
fp

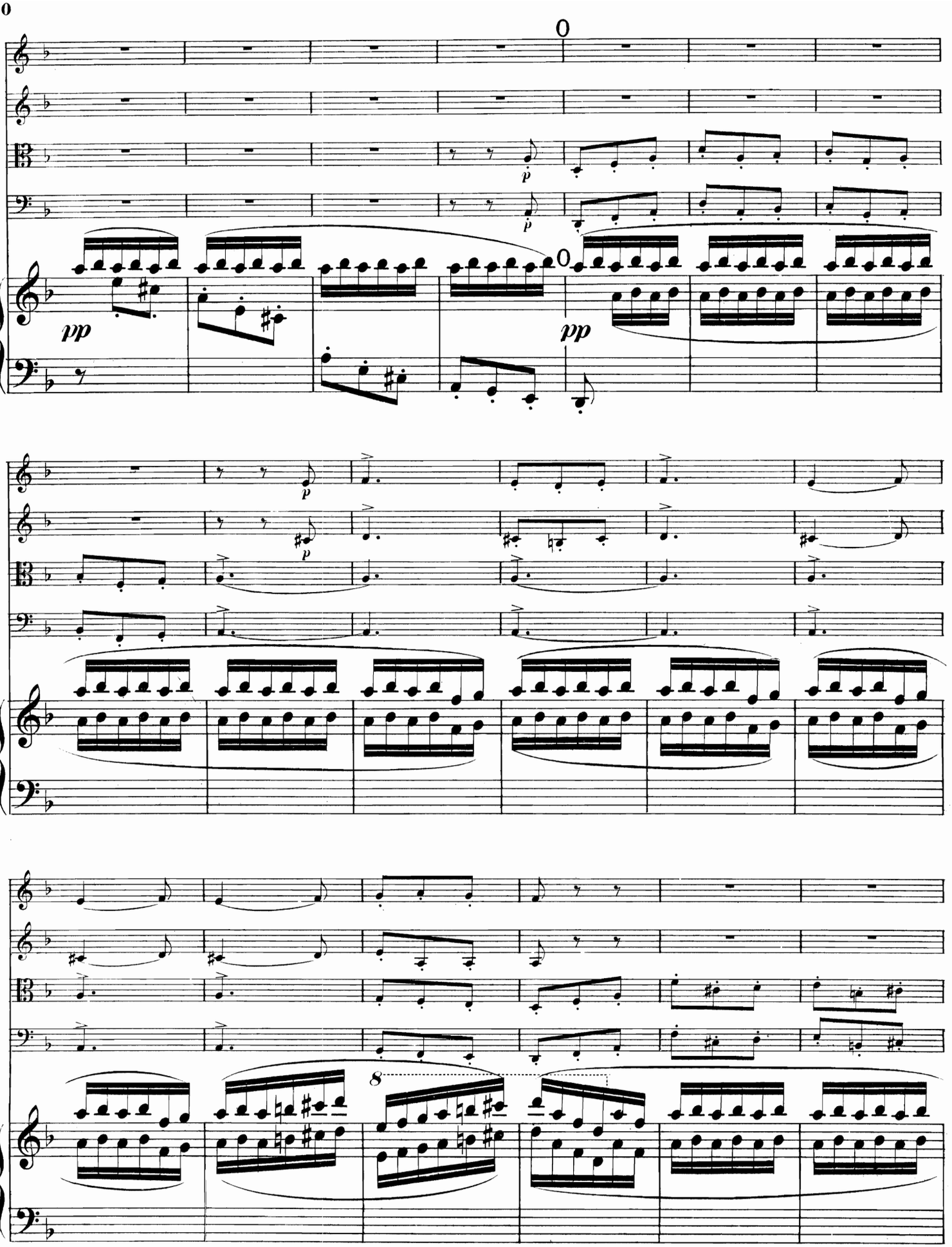
0
p
p
0
pp
pp
p
p
8

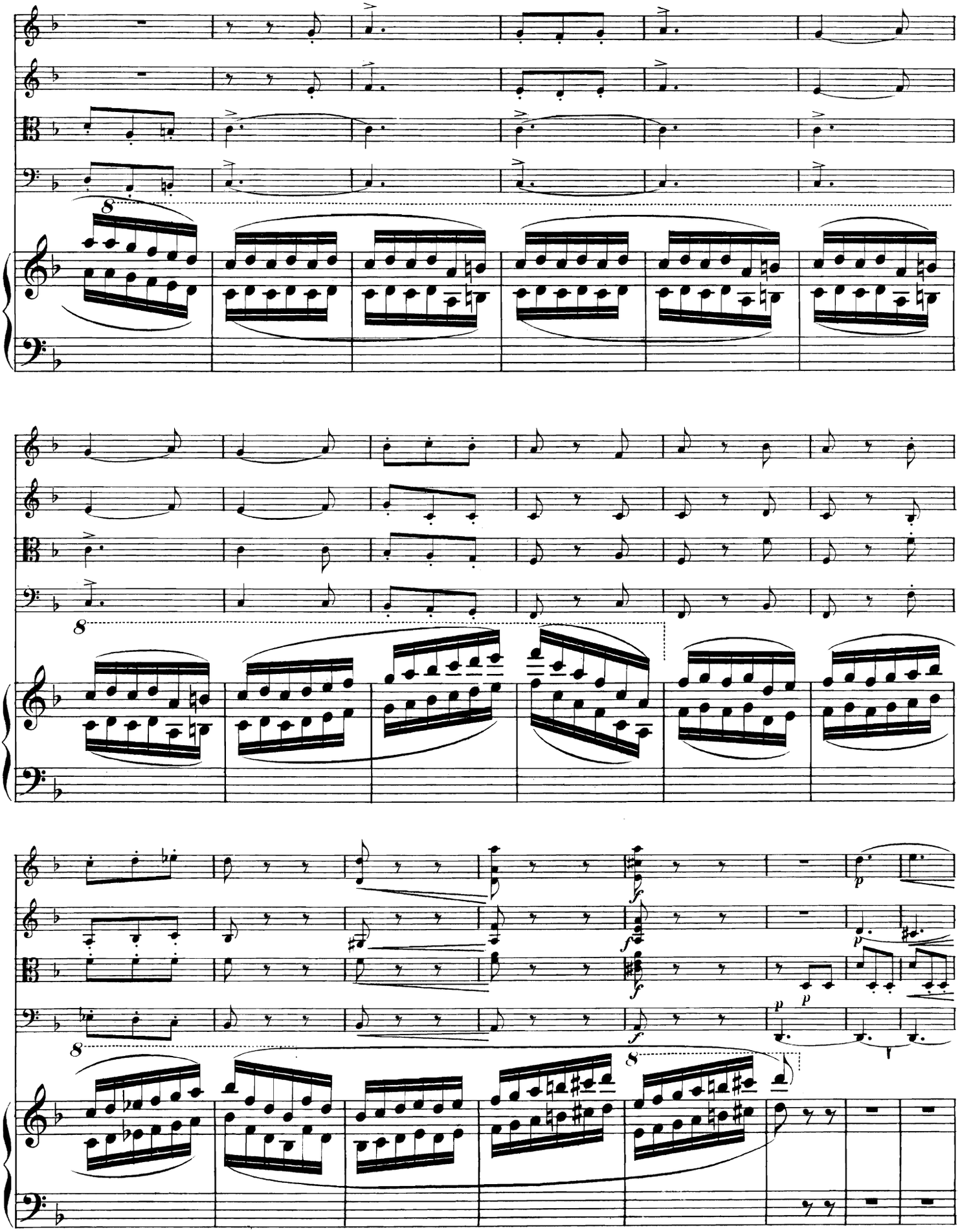

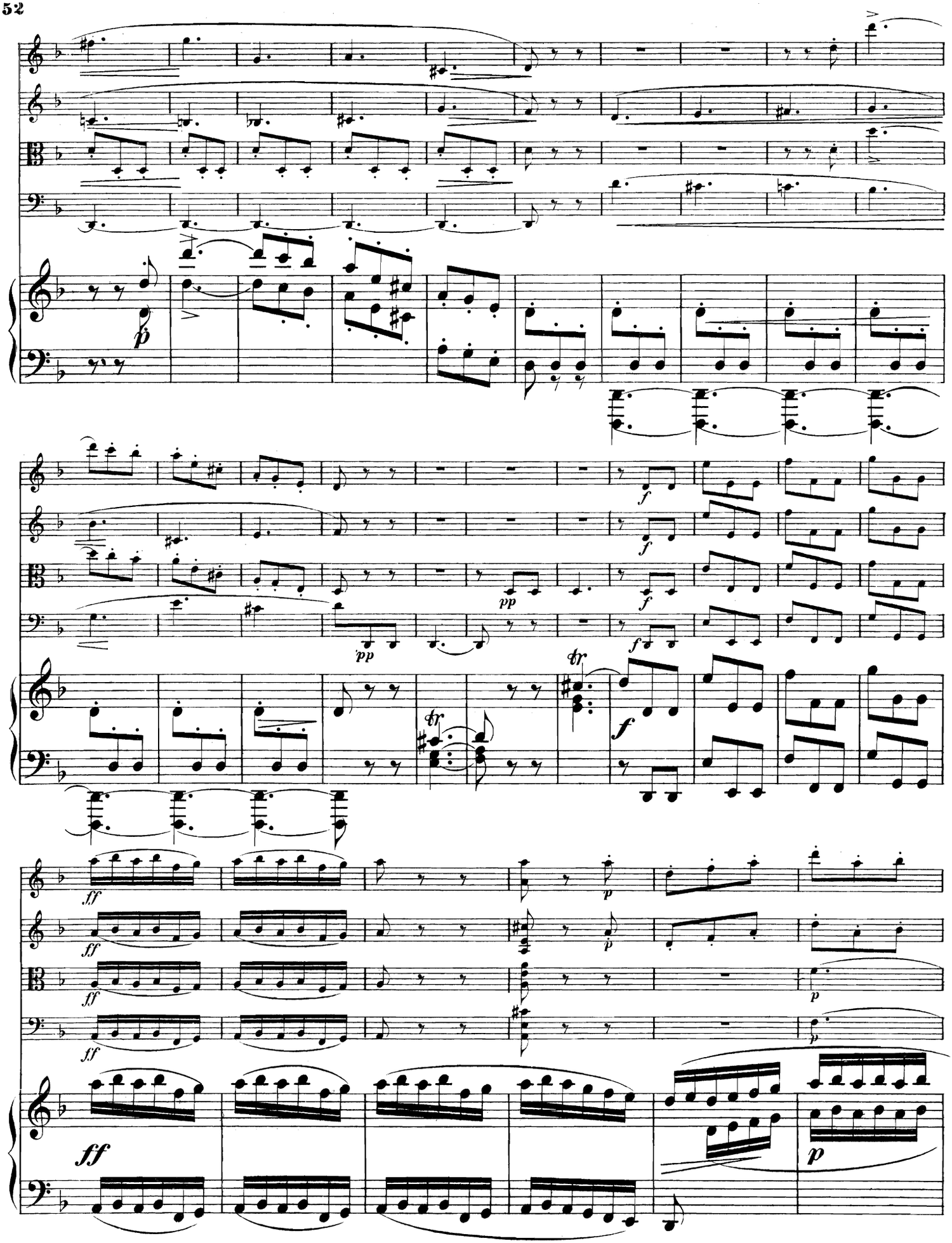
p
f
pp
tr
ff
p

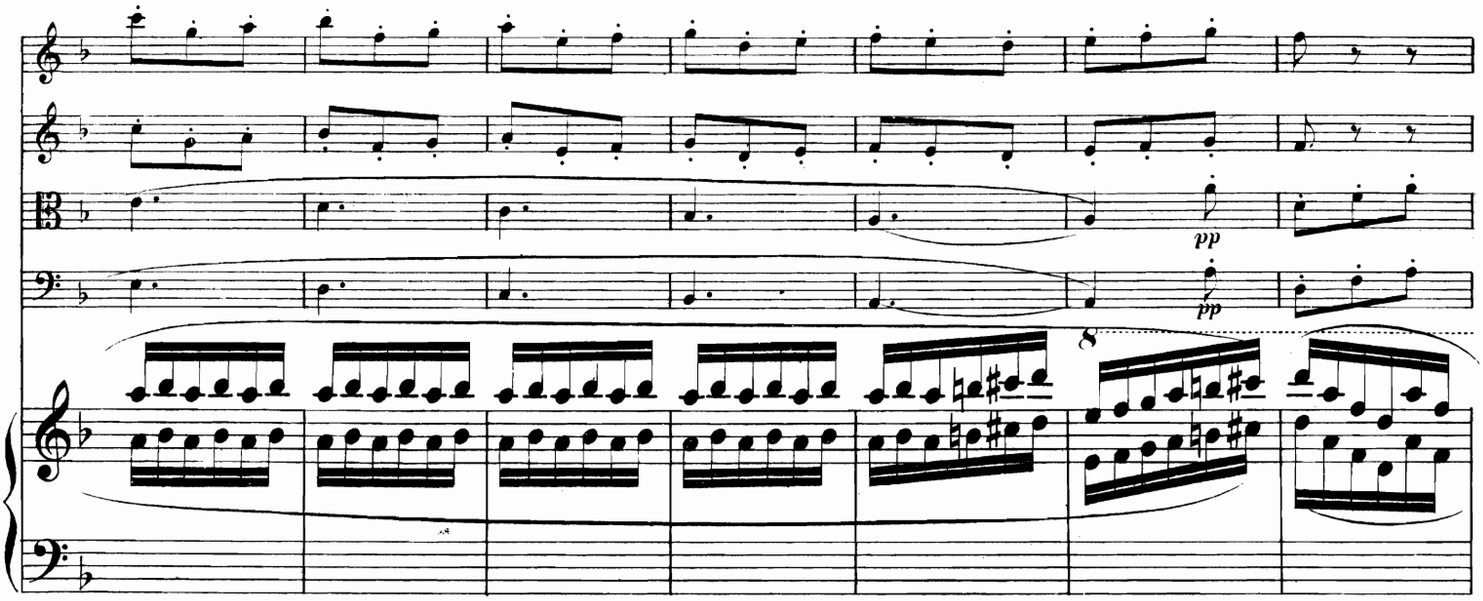
pp
pp
8

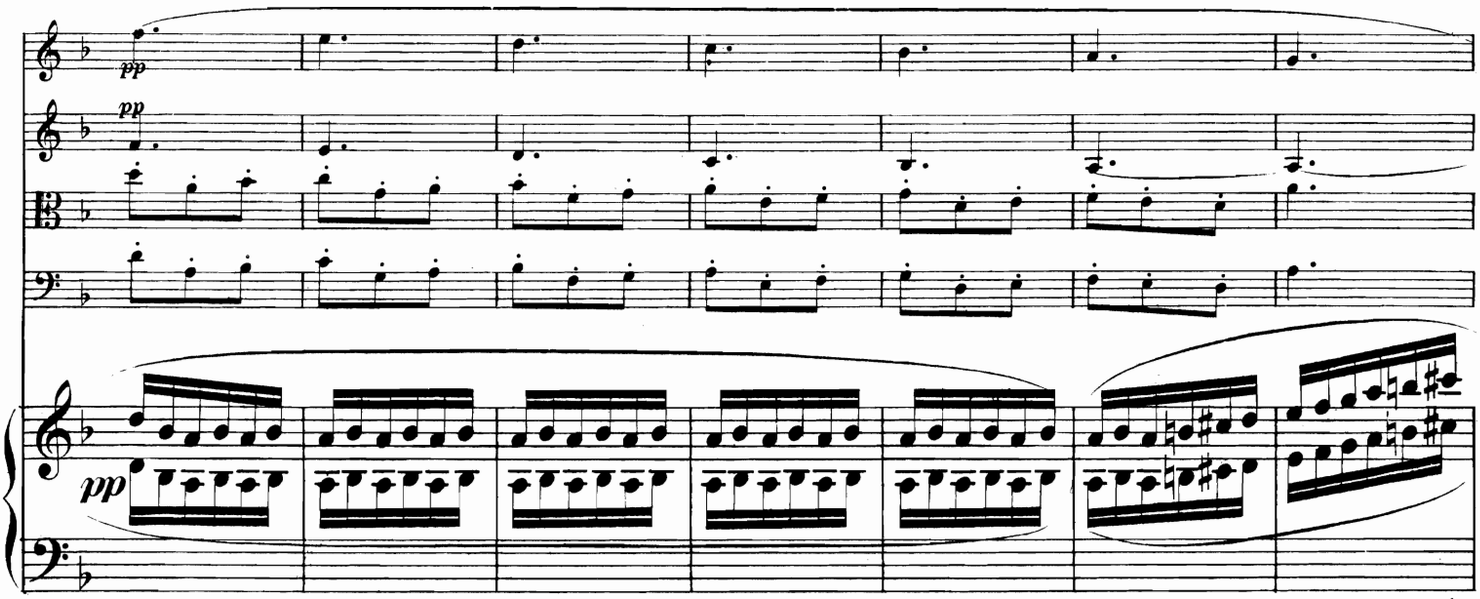
pp
pp

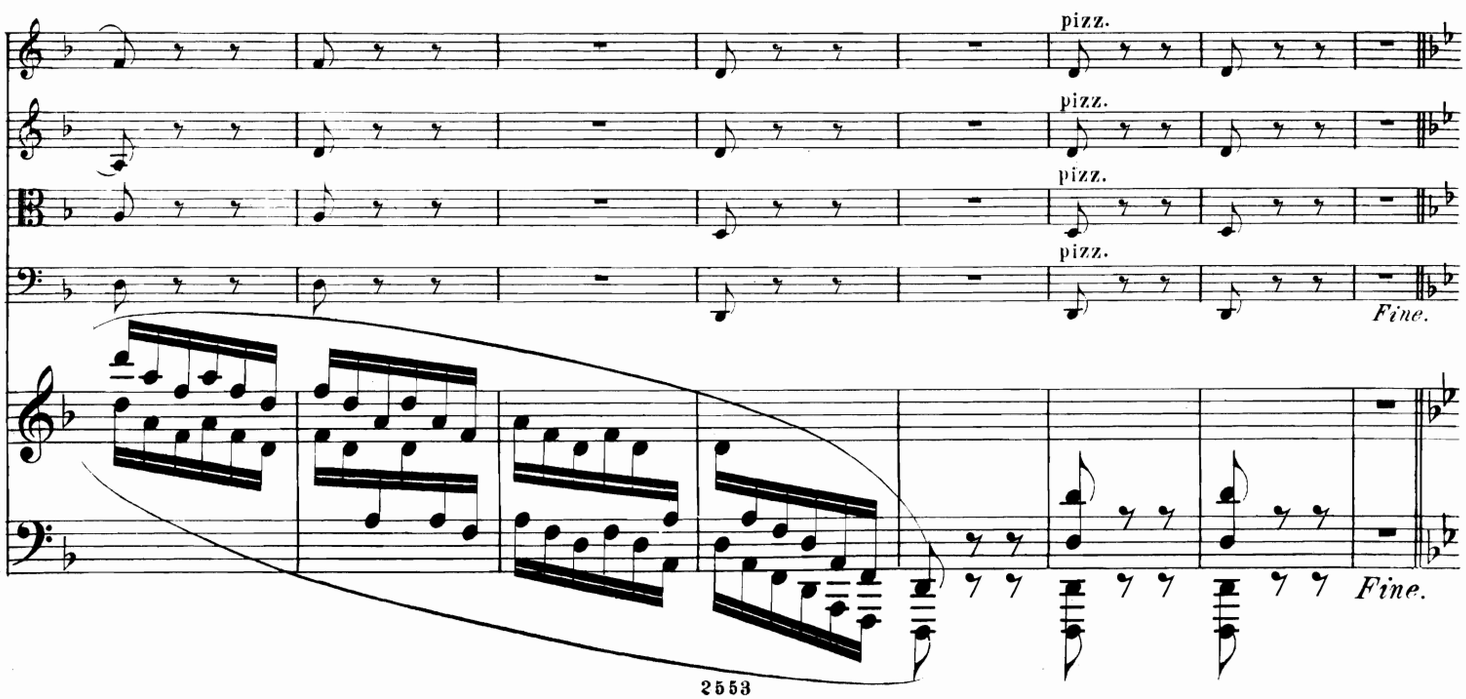
pizz.
pizz.
pizz.
pizz.
Fine.
Fine.

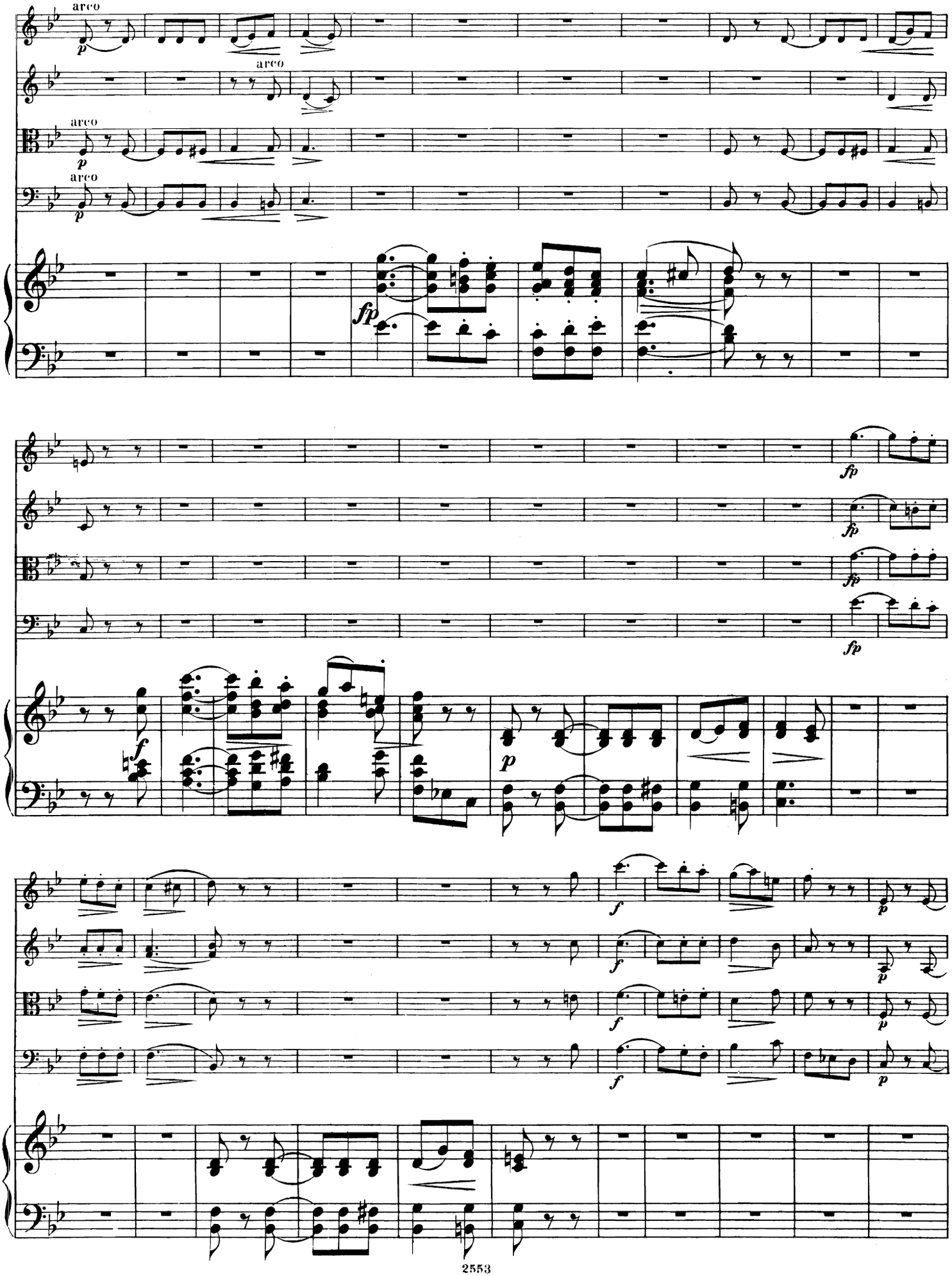
arco
arco
arco
arco
fp
fp
fp
fp
fp
f
p
f
f
f
p
p
p

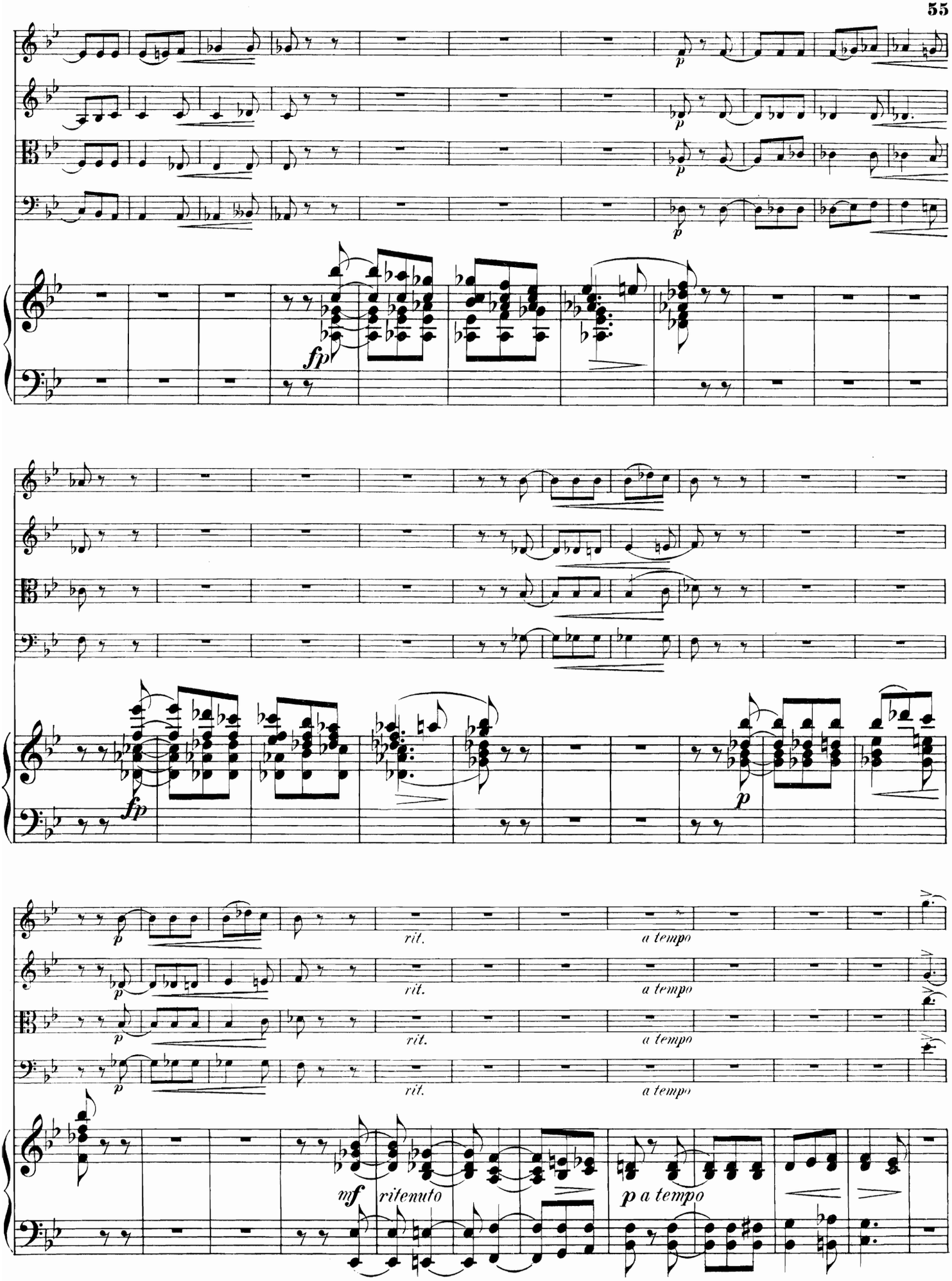
fp
p
fp
p
rit.
a tempo
mf
ritenuto
p a tempo

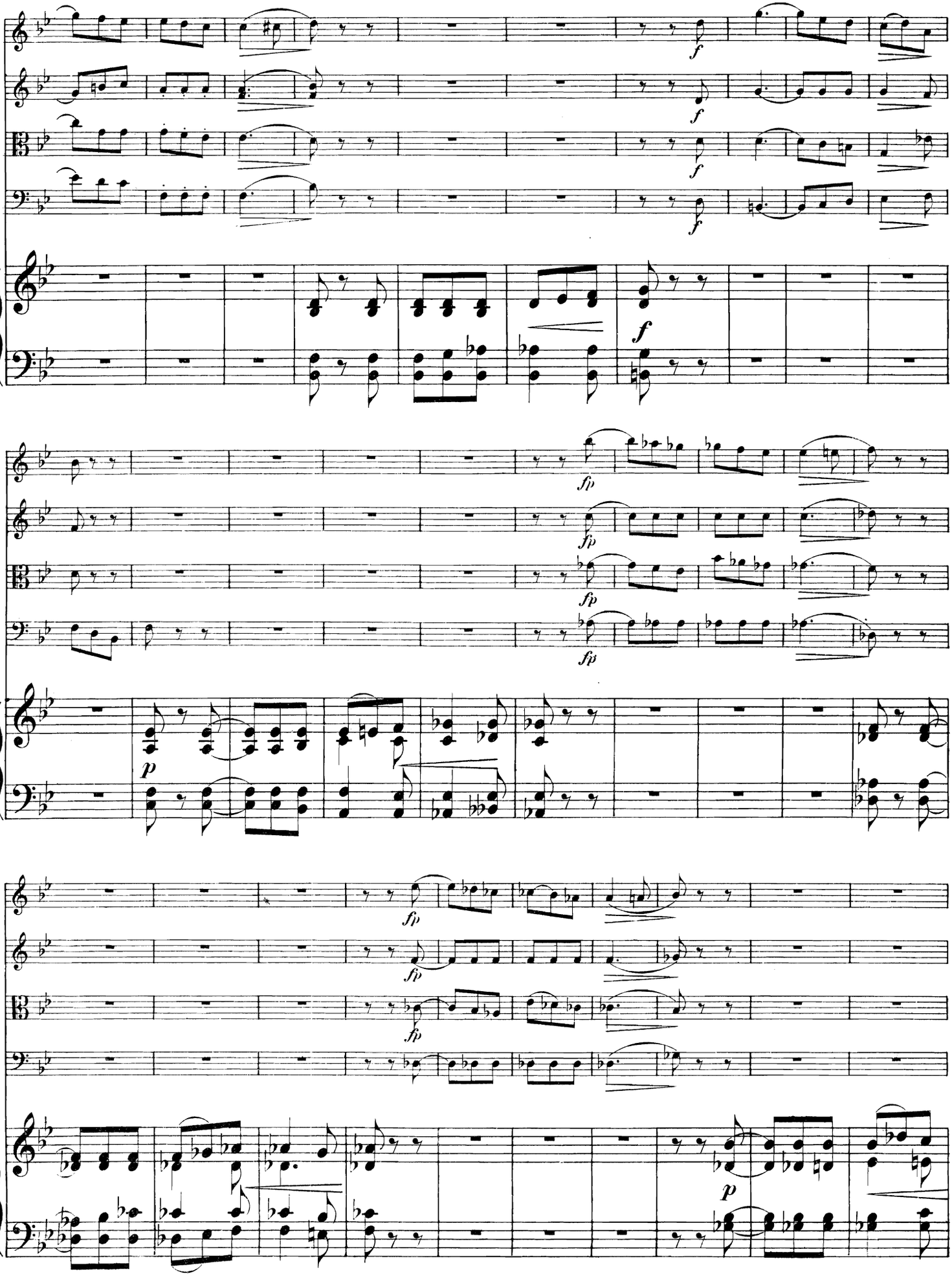
f
fp
p

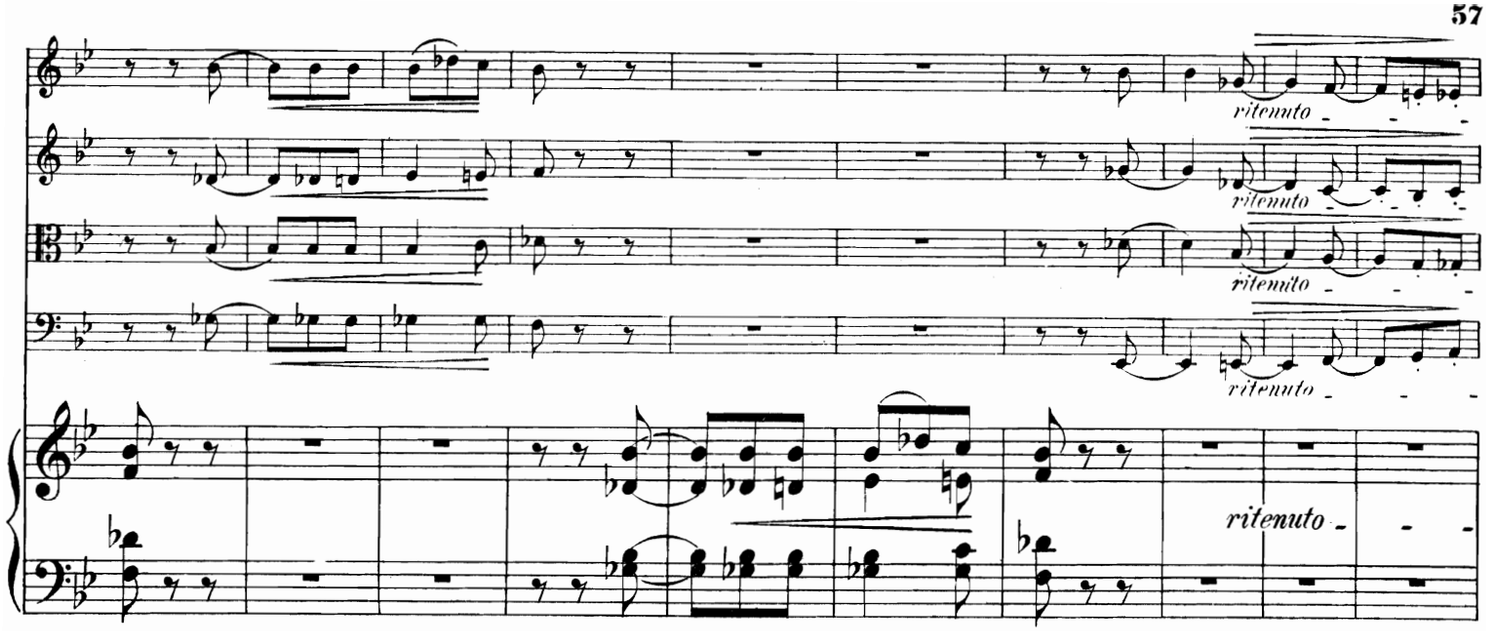
ritenuto
ritenuto
ritenuto
ritenuto
ritenuto

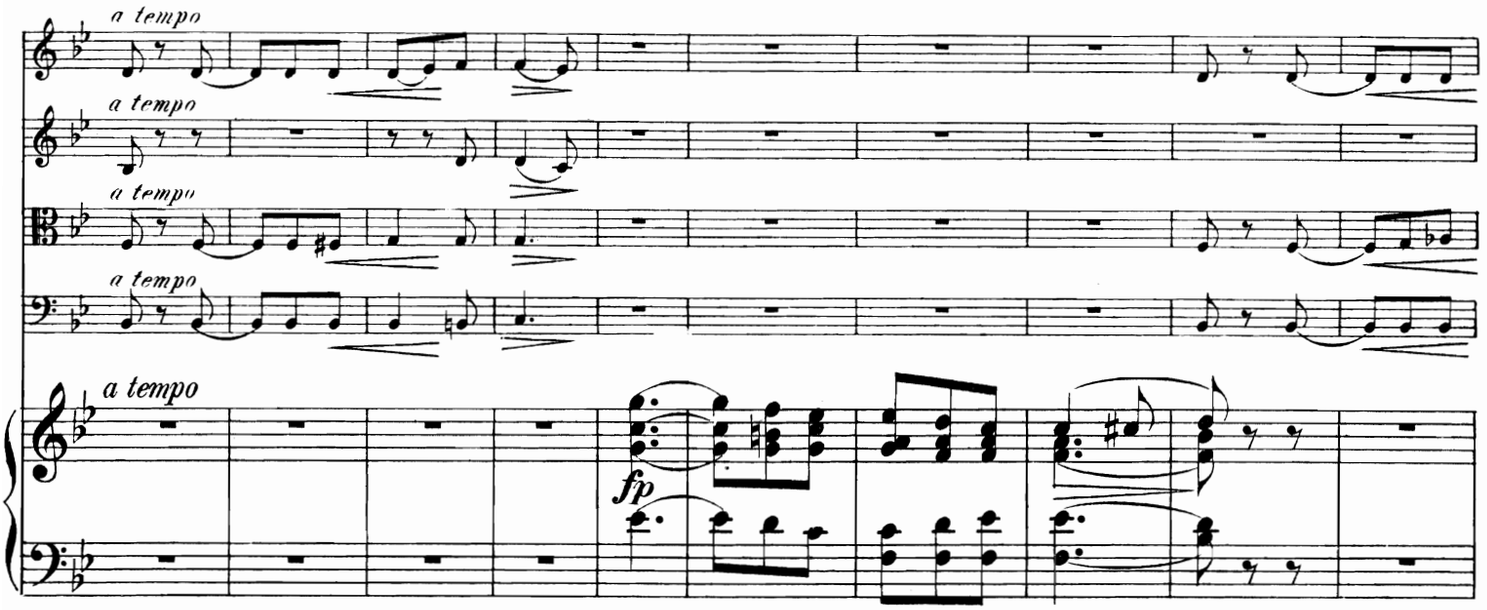
a tempo
a tempo
a tempo
a tempo
a tempo
fp

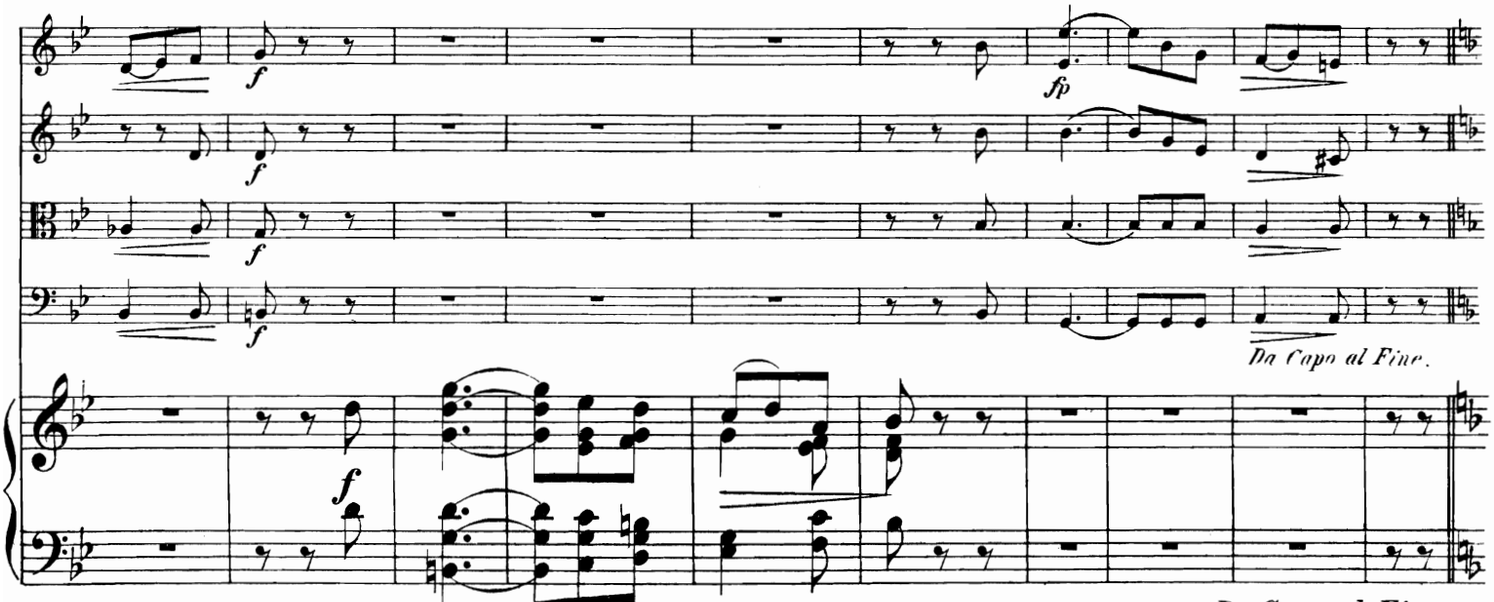
f
f
f
f
fp
Da Capo al Fine.
f
Da Capo al Fine.

IV.

Allegro vivace.

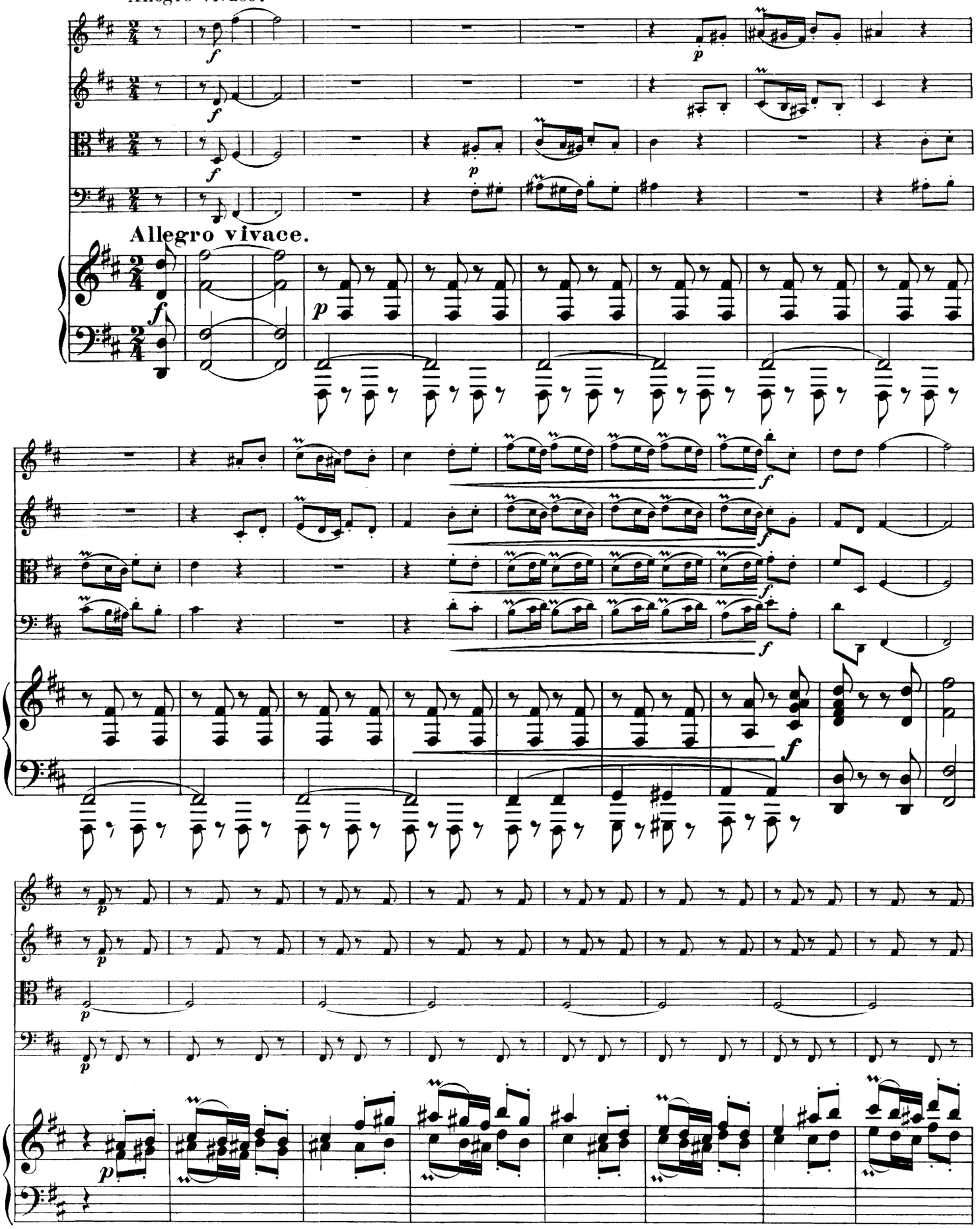

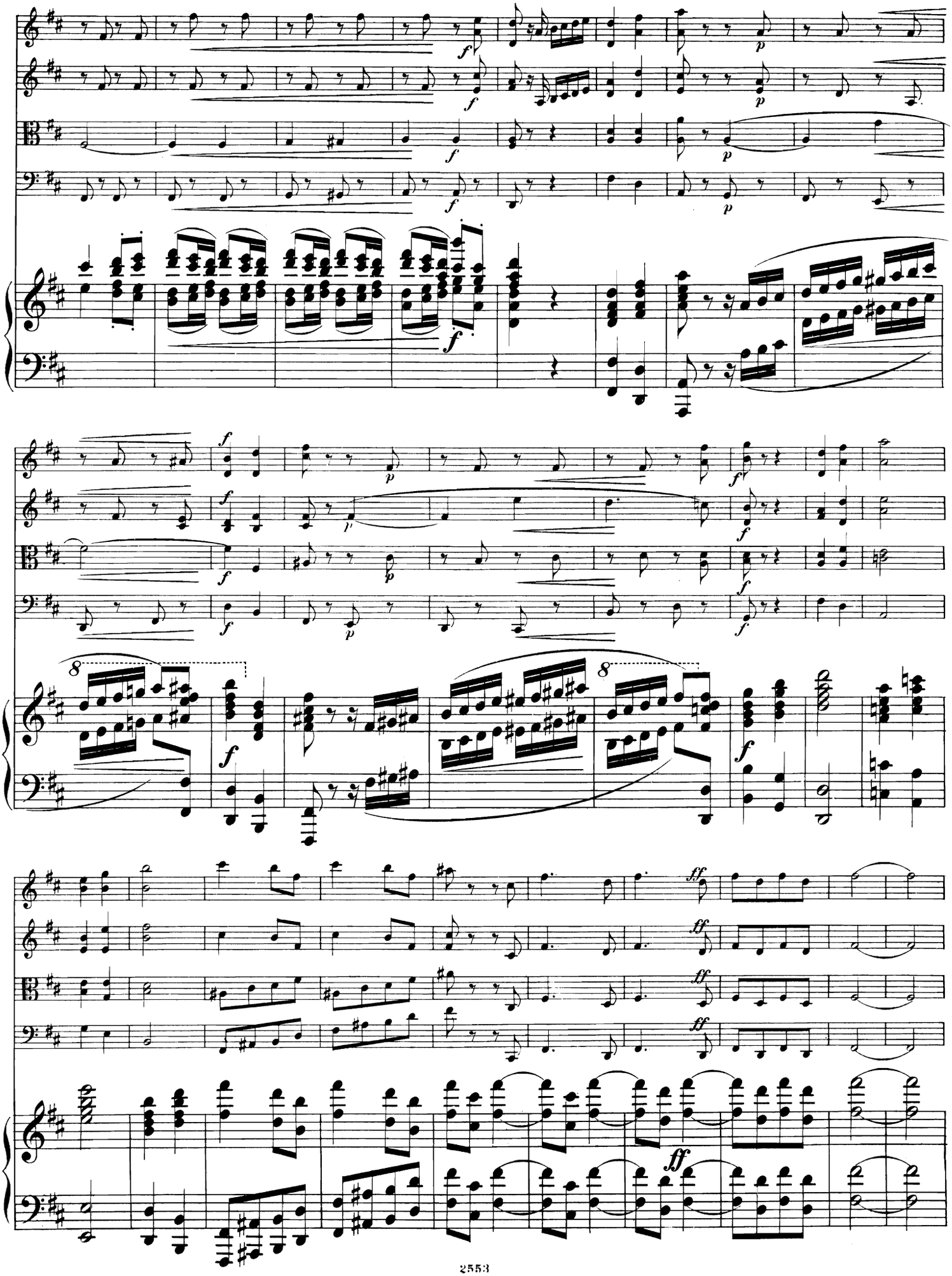

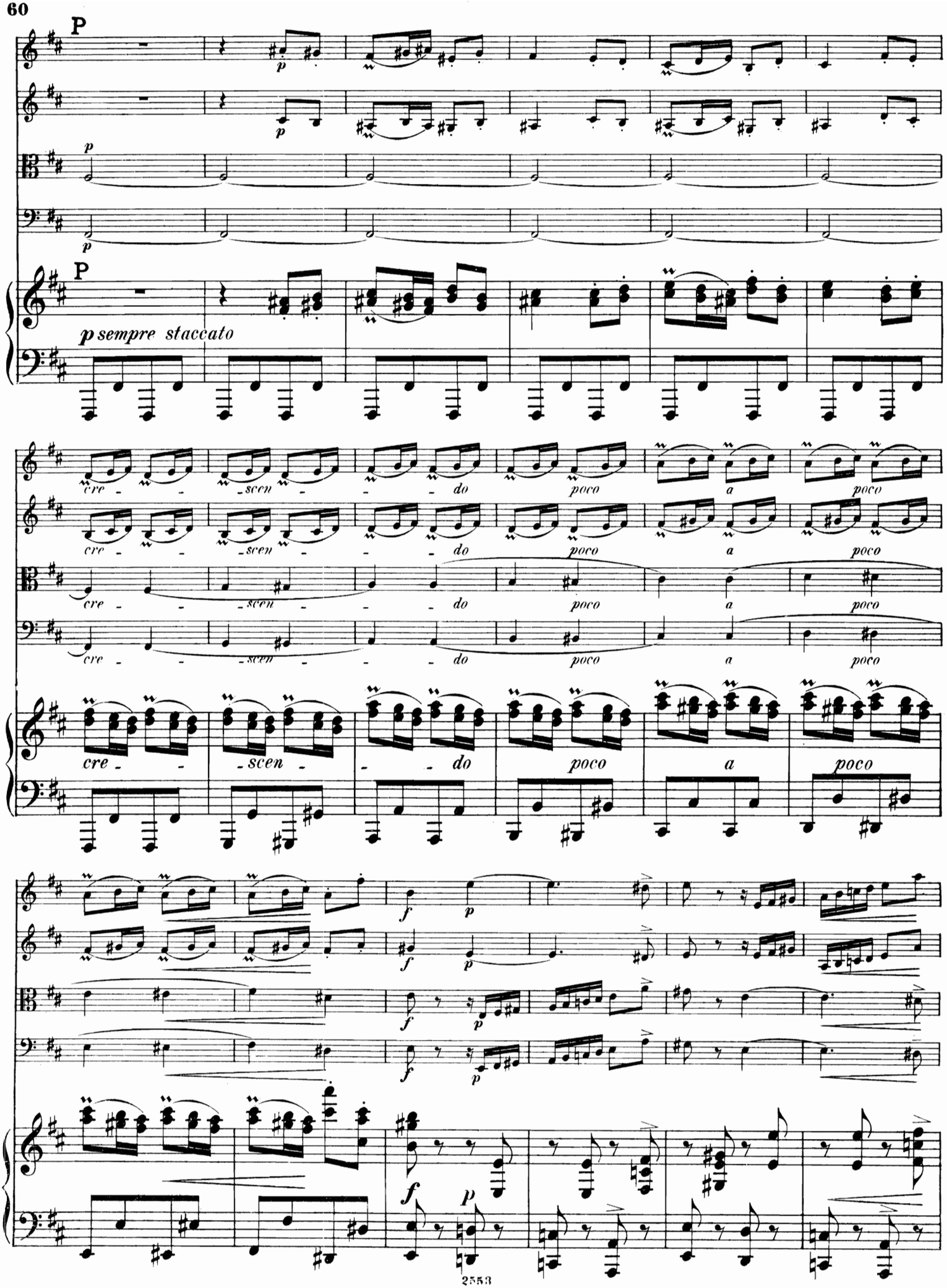
P
p
P
p sempre staccato
cre - - - scen - - - do poco a poco
cre - - - scen - - - do poco a poco
cre - - - scen - - - do poco a poco
cre - - - scen - - - do poco a poco
f p
f p
f p
f p
f p

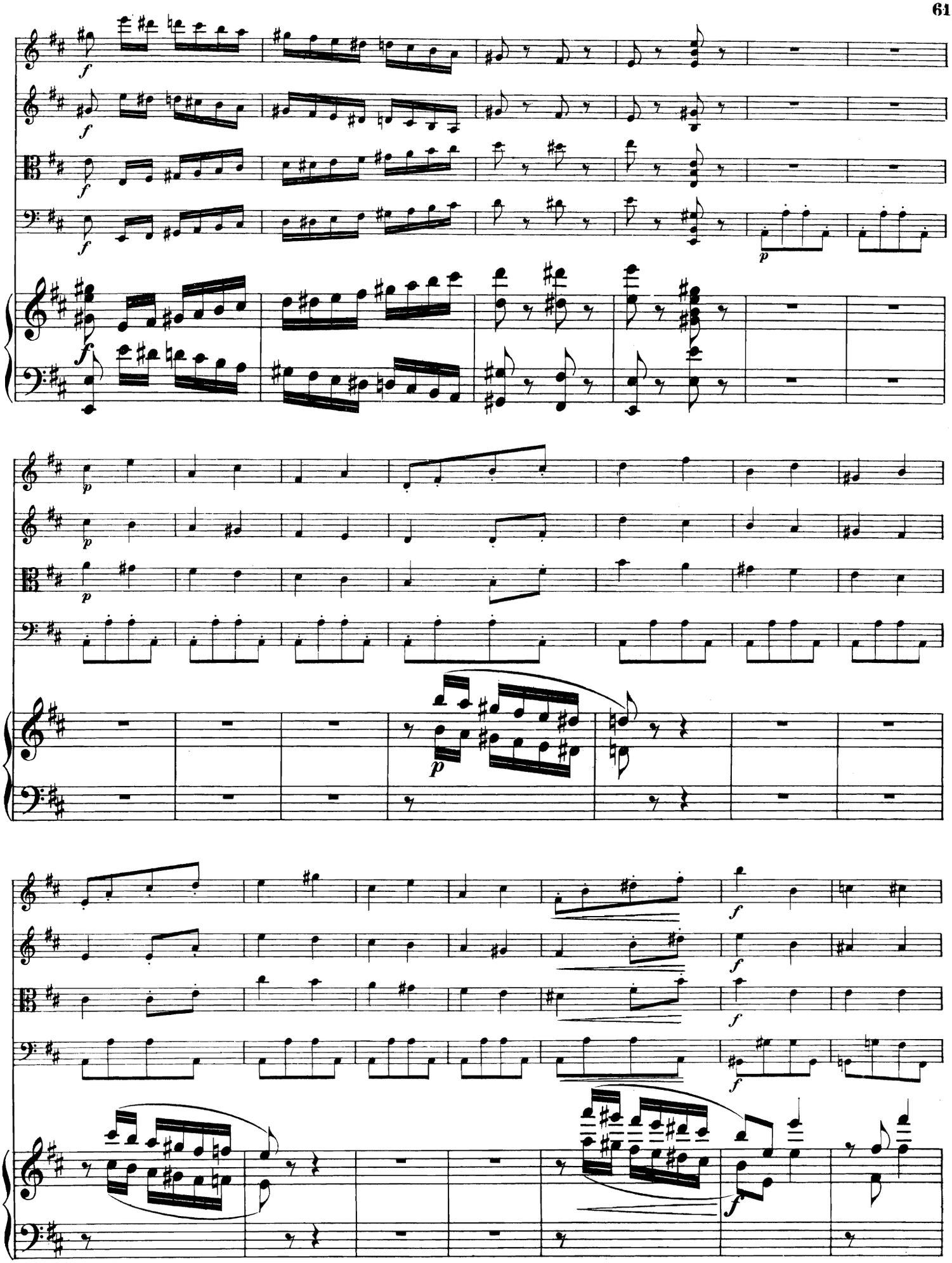

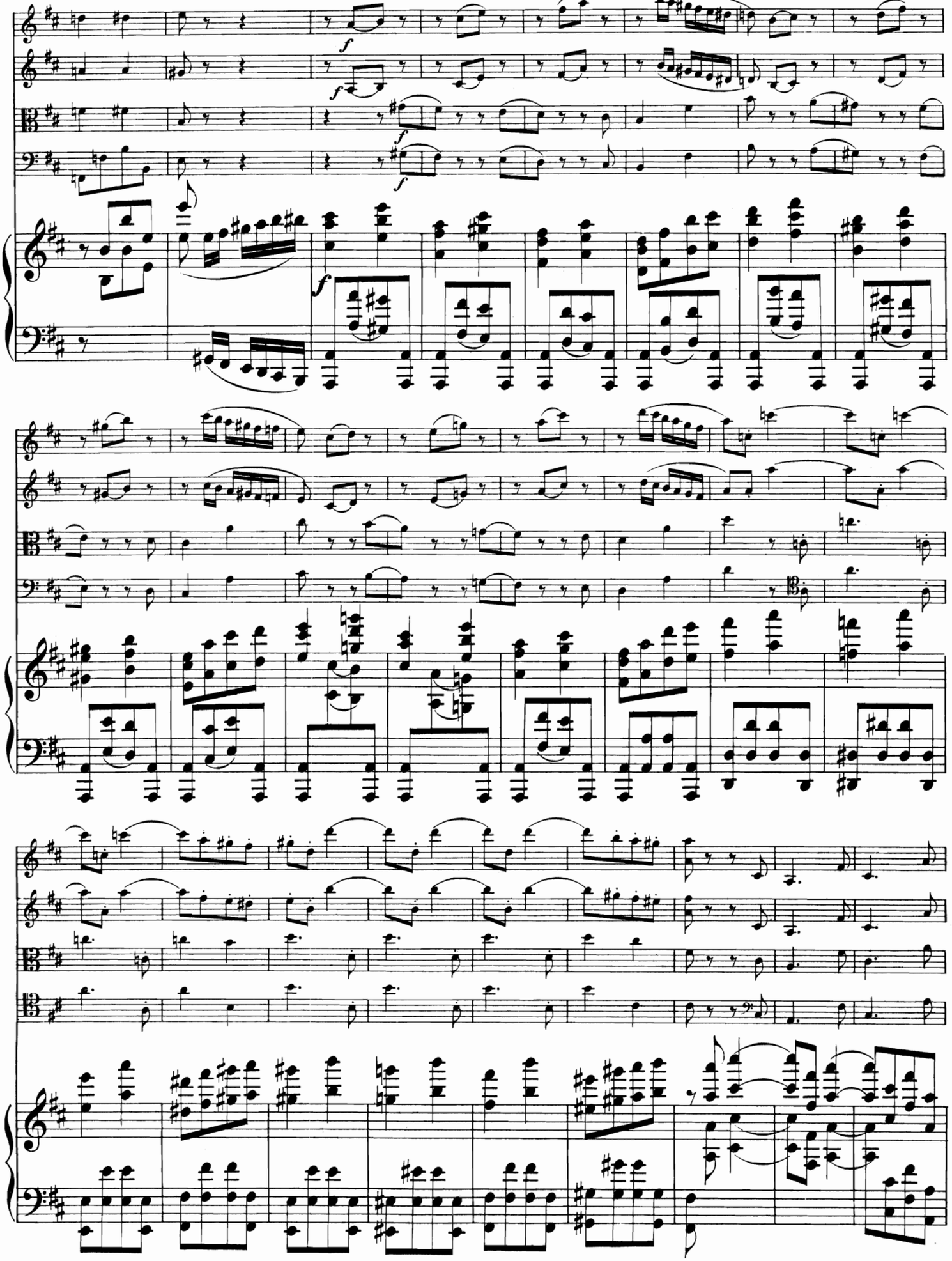

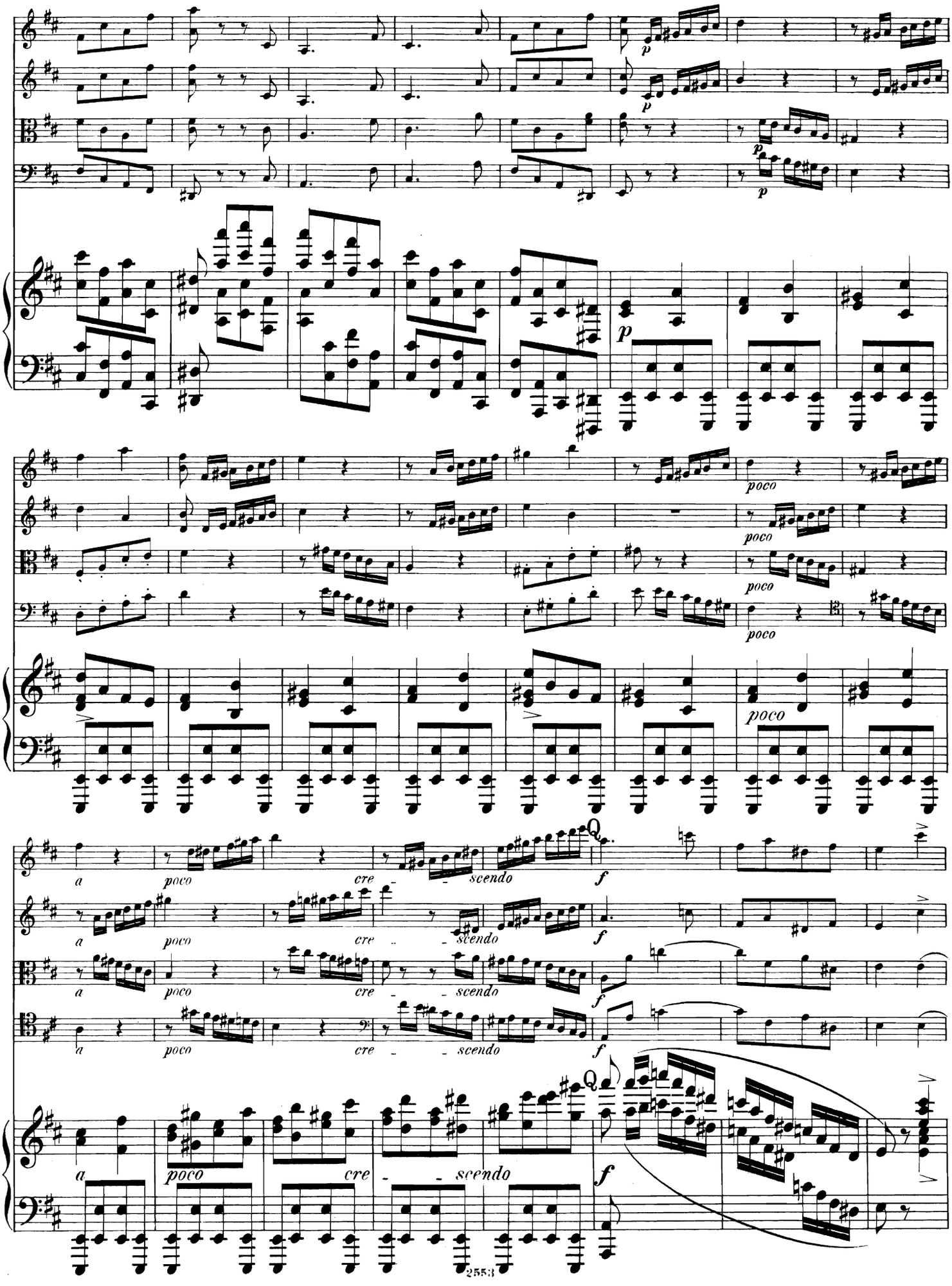
p
poco
a
cre
scendo
f

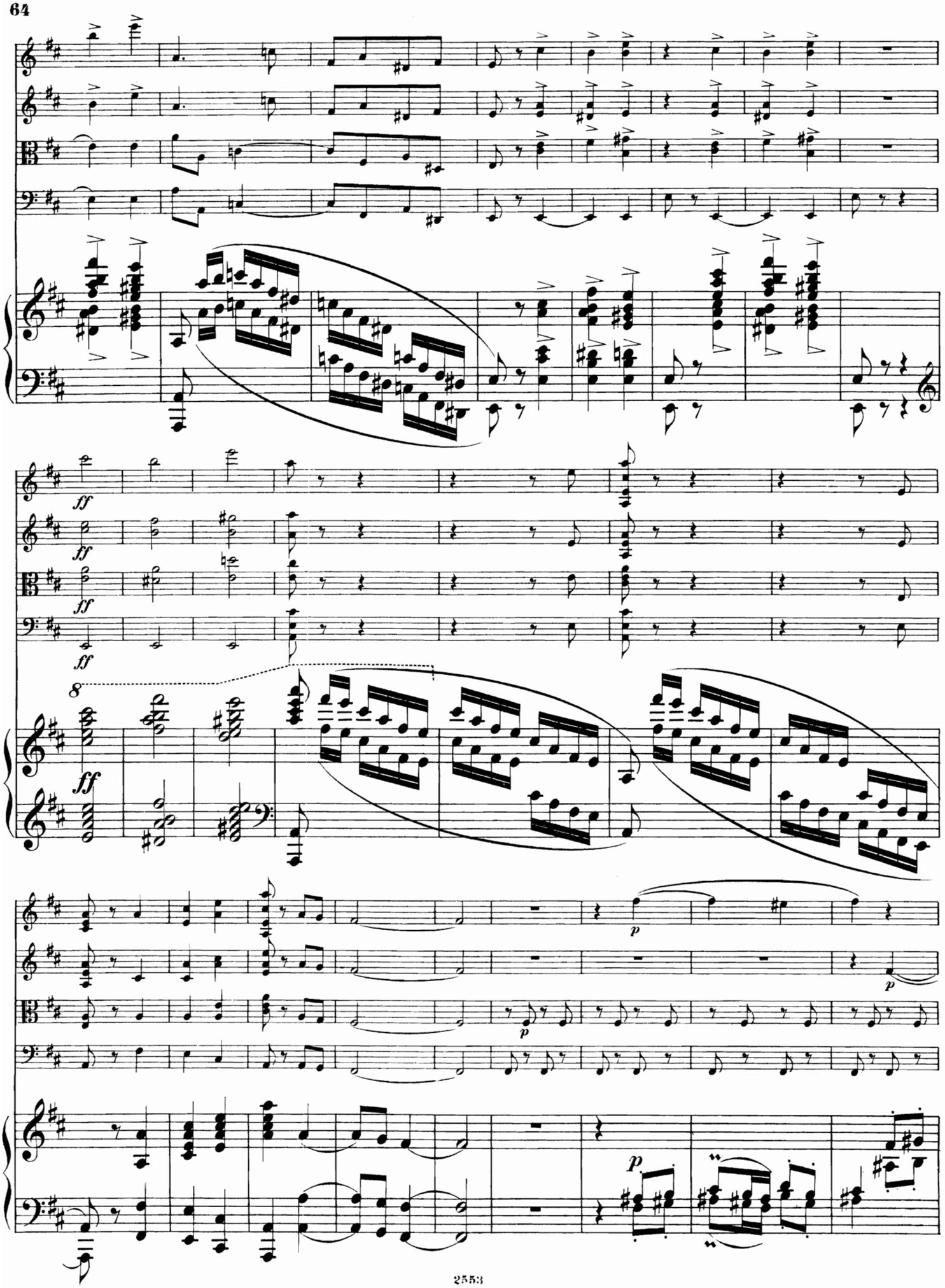
ff
ff
ff
ff
8
ff
p
p
p
p

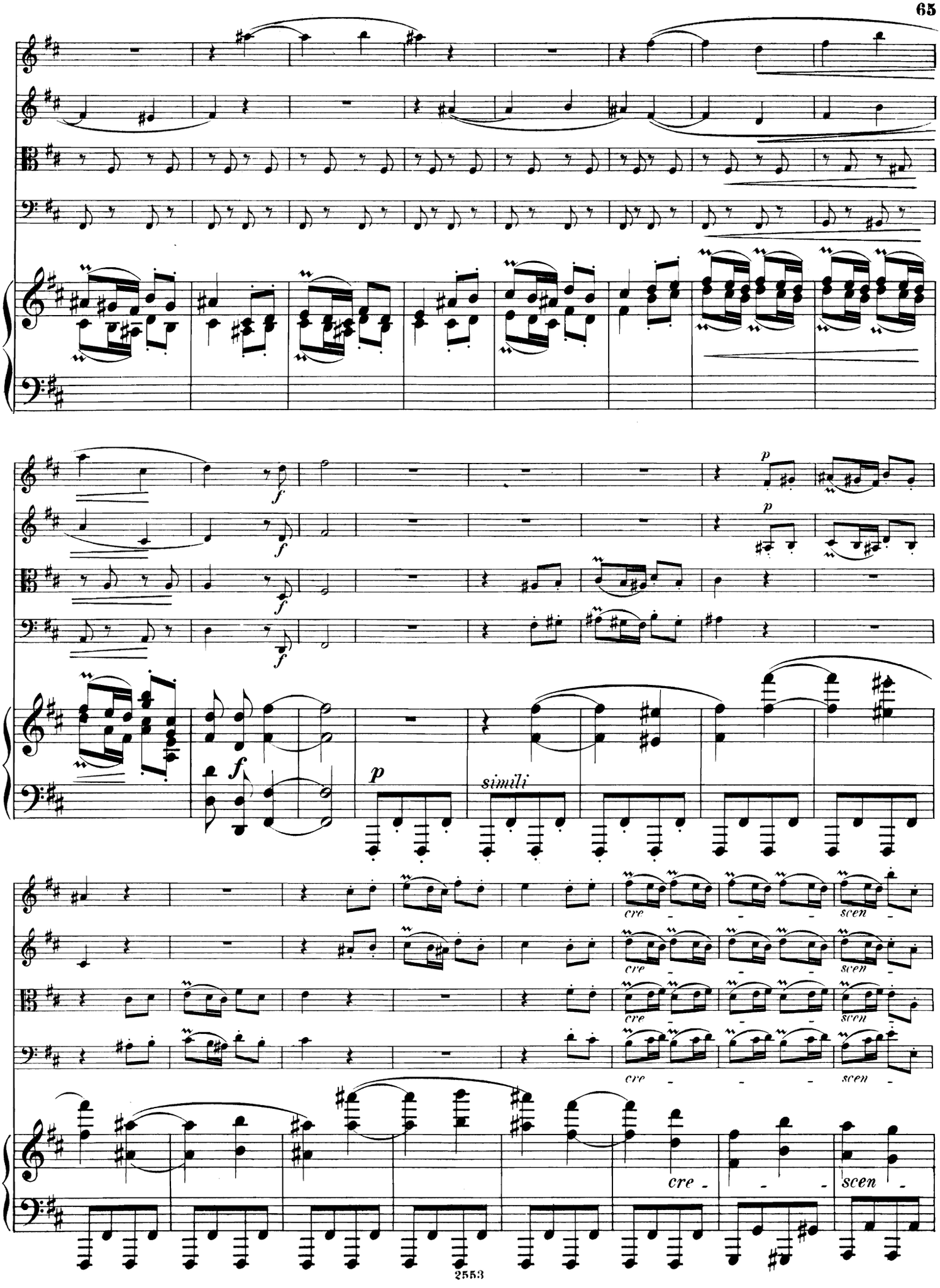
f
f
p
p
f
f
f
p
simili
cre
scen
cre
scen
cre
scen
cre
scen
cre
scen

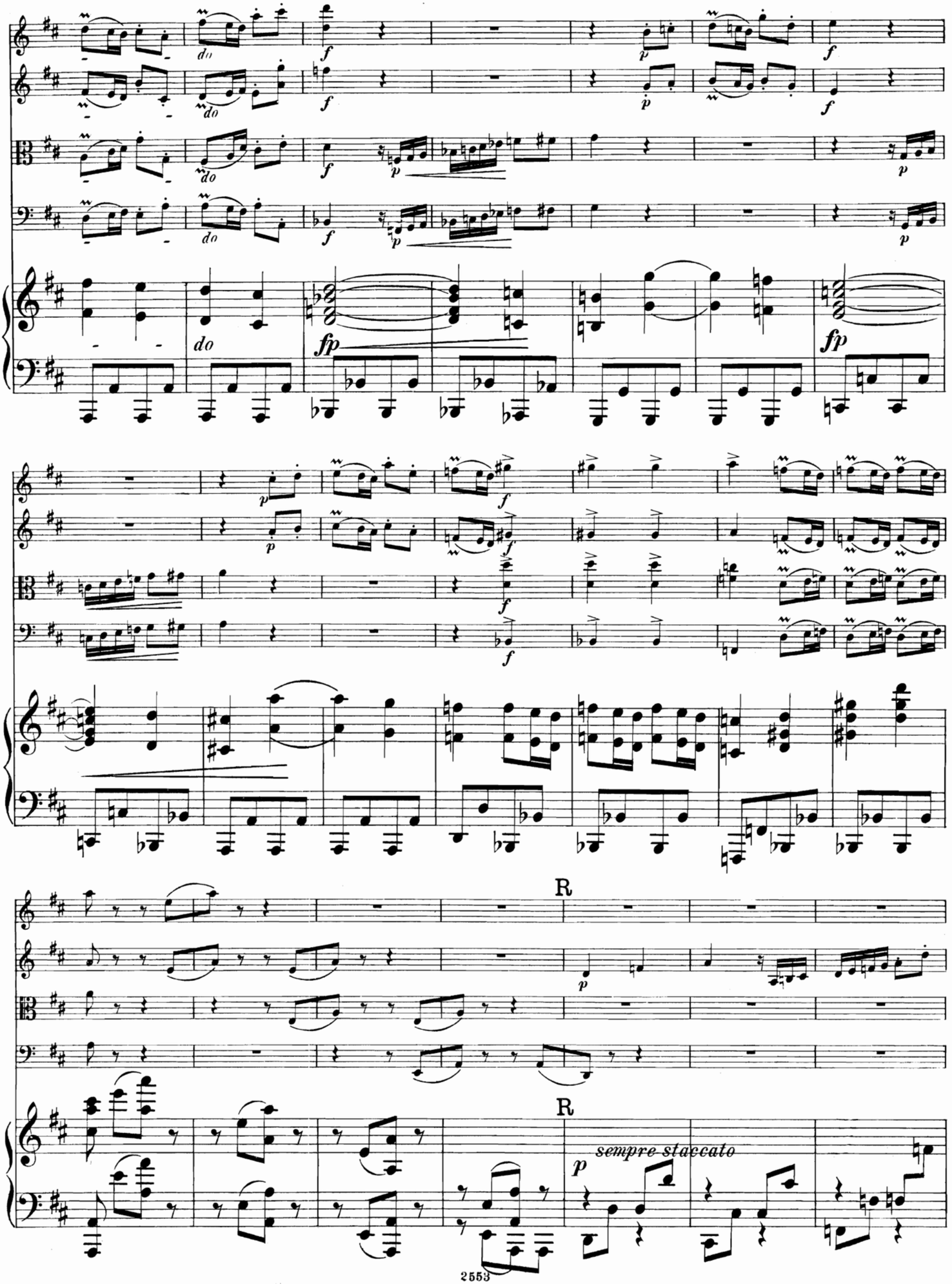
do
do
do
do
do
fp
fp
R
R
sempre staccato

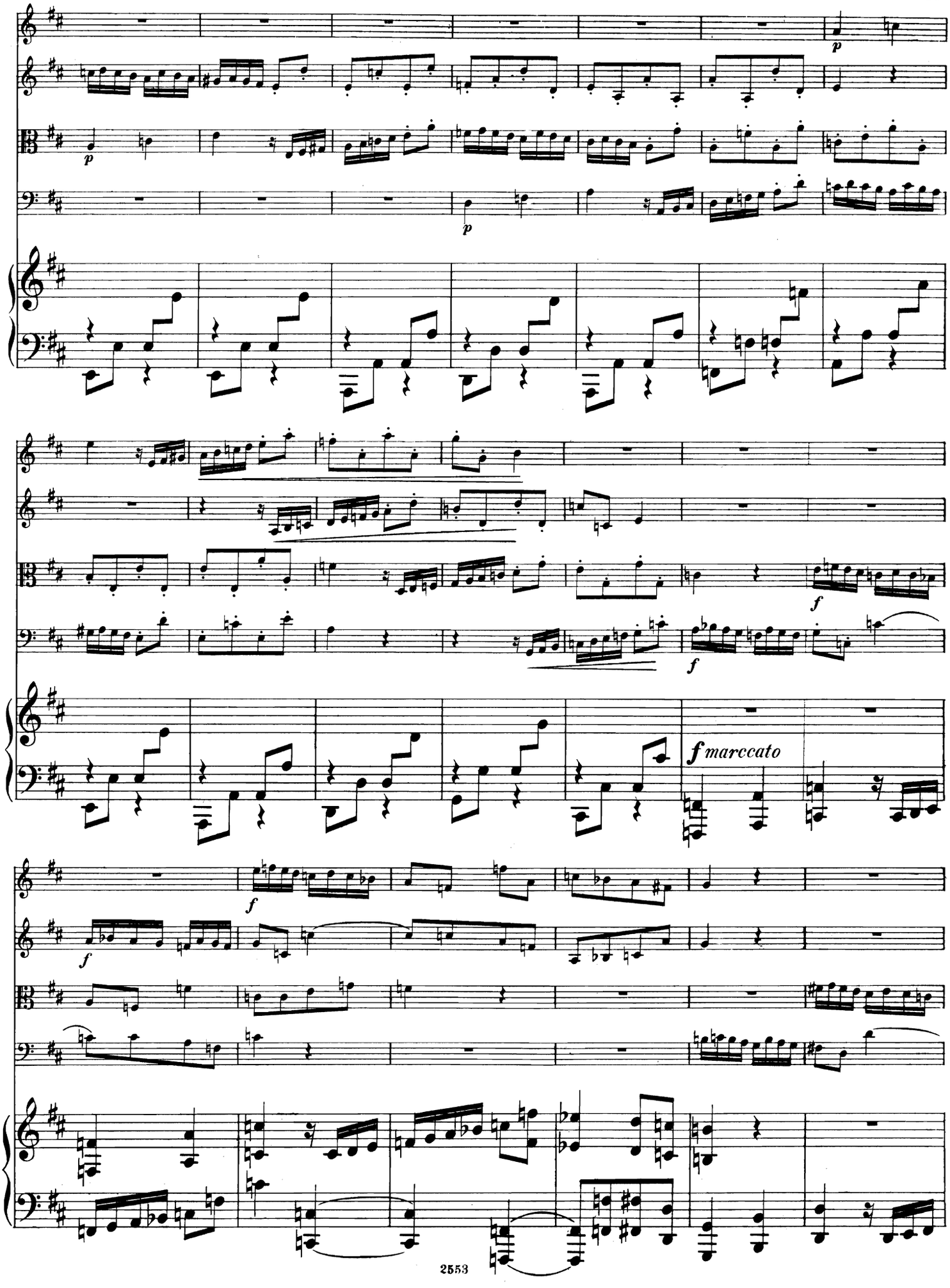
p
p
p
f
f
f marccato
f
f

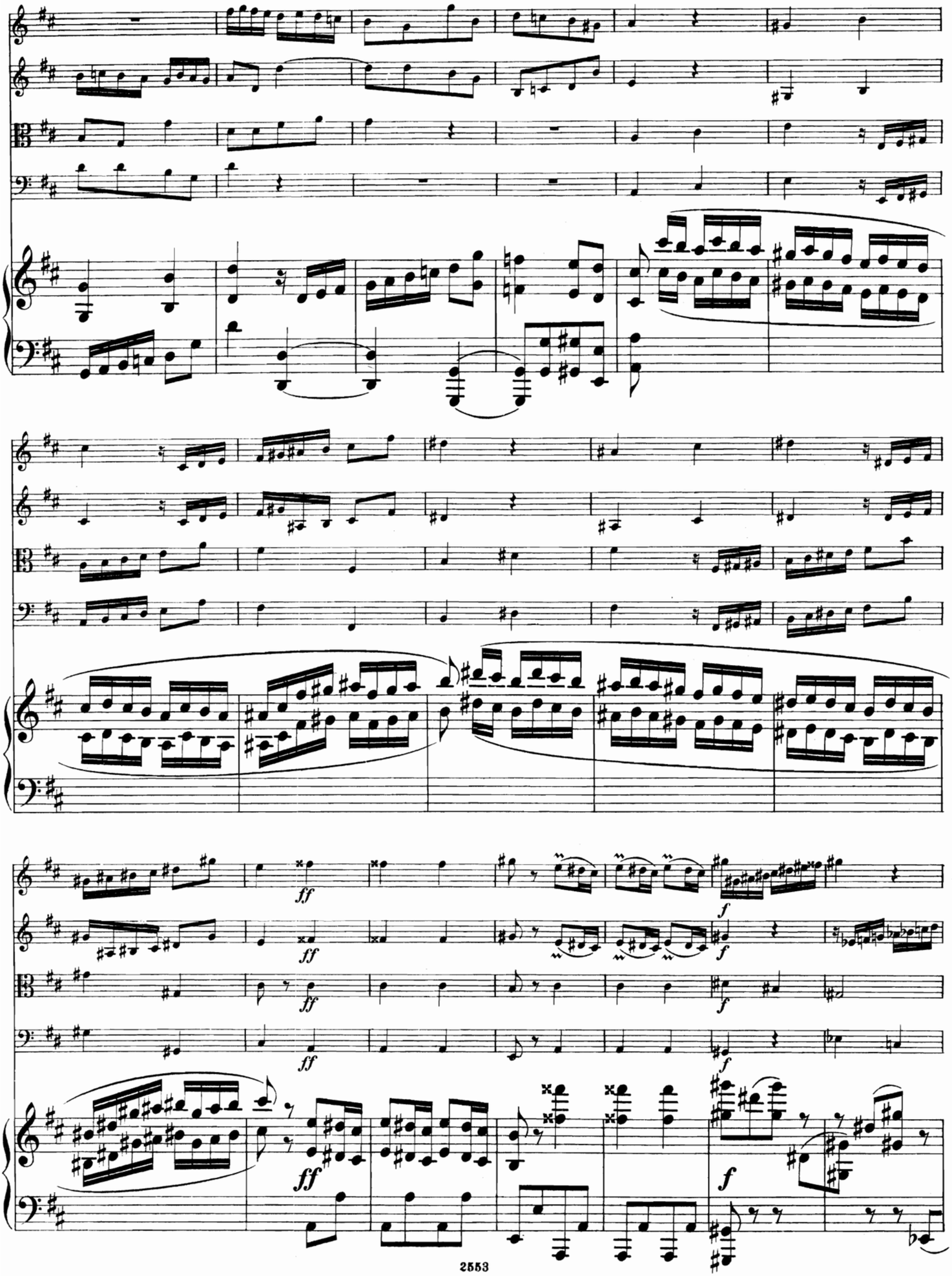
ff
ff
ff
ff
f
f
f
f
f

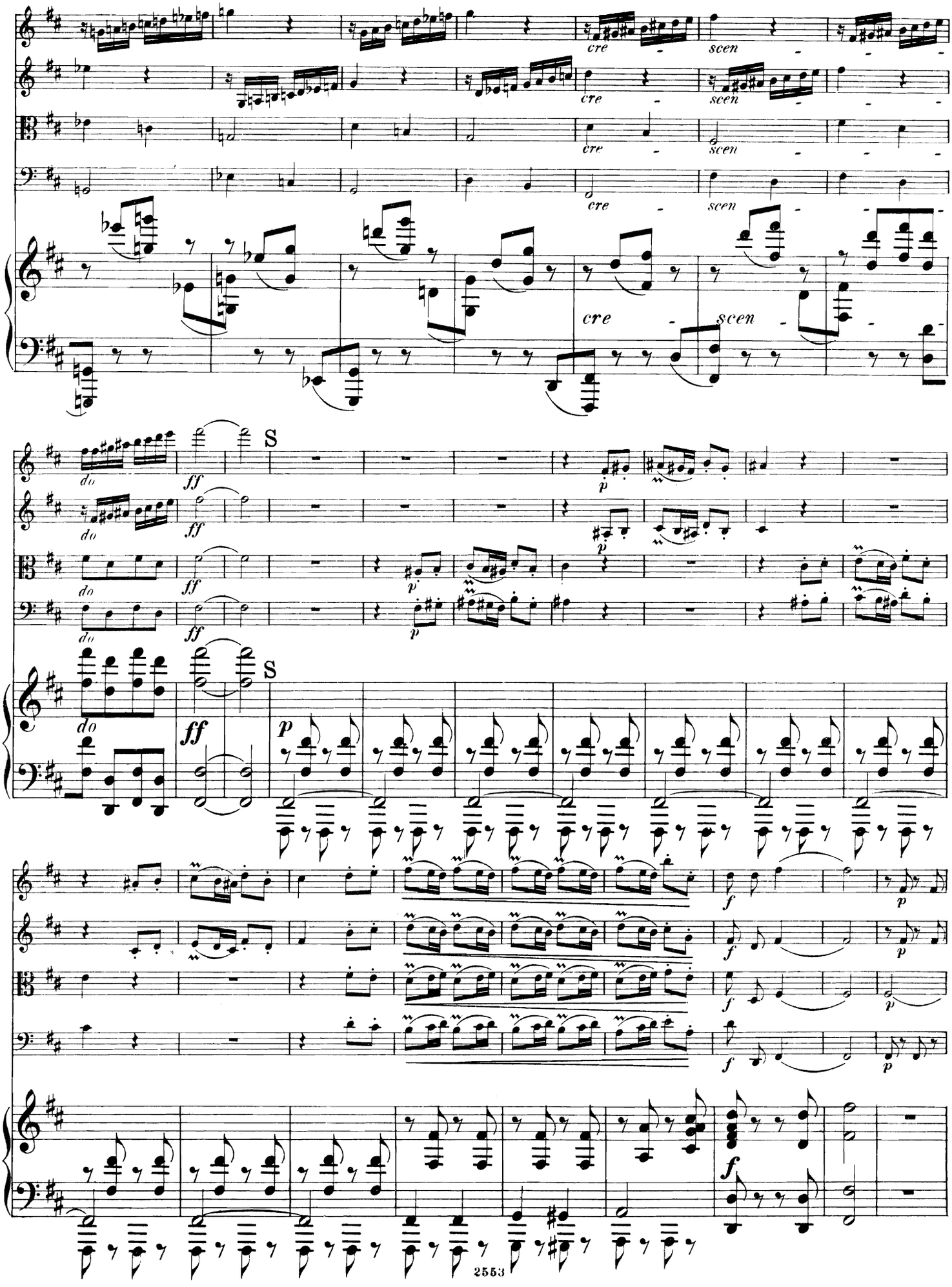
cre
scen
S
do
ff
p
f

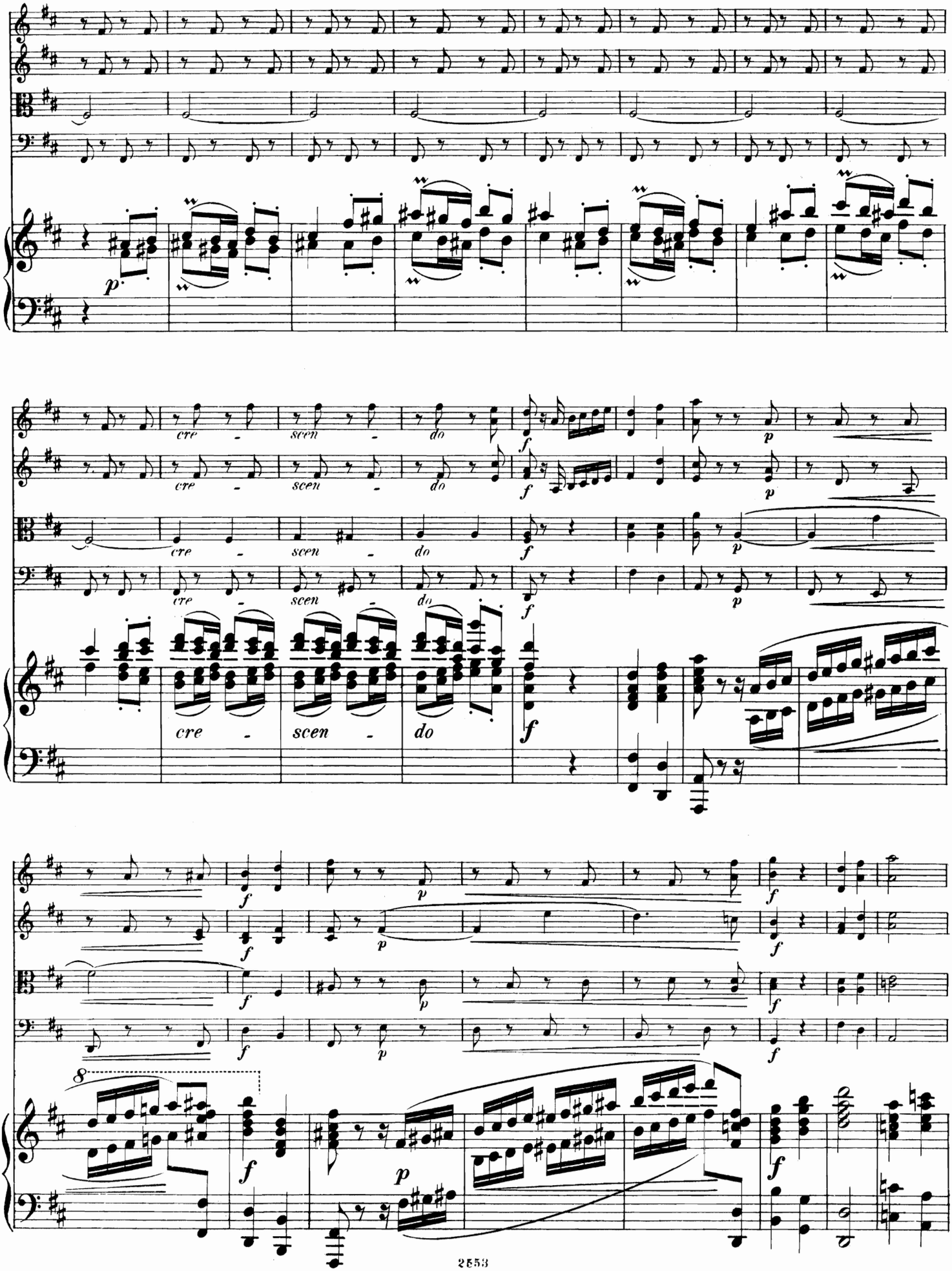
cre - scen - do
cre - scen - do
8

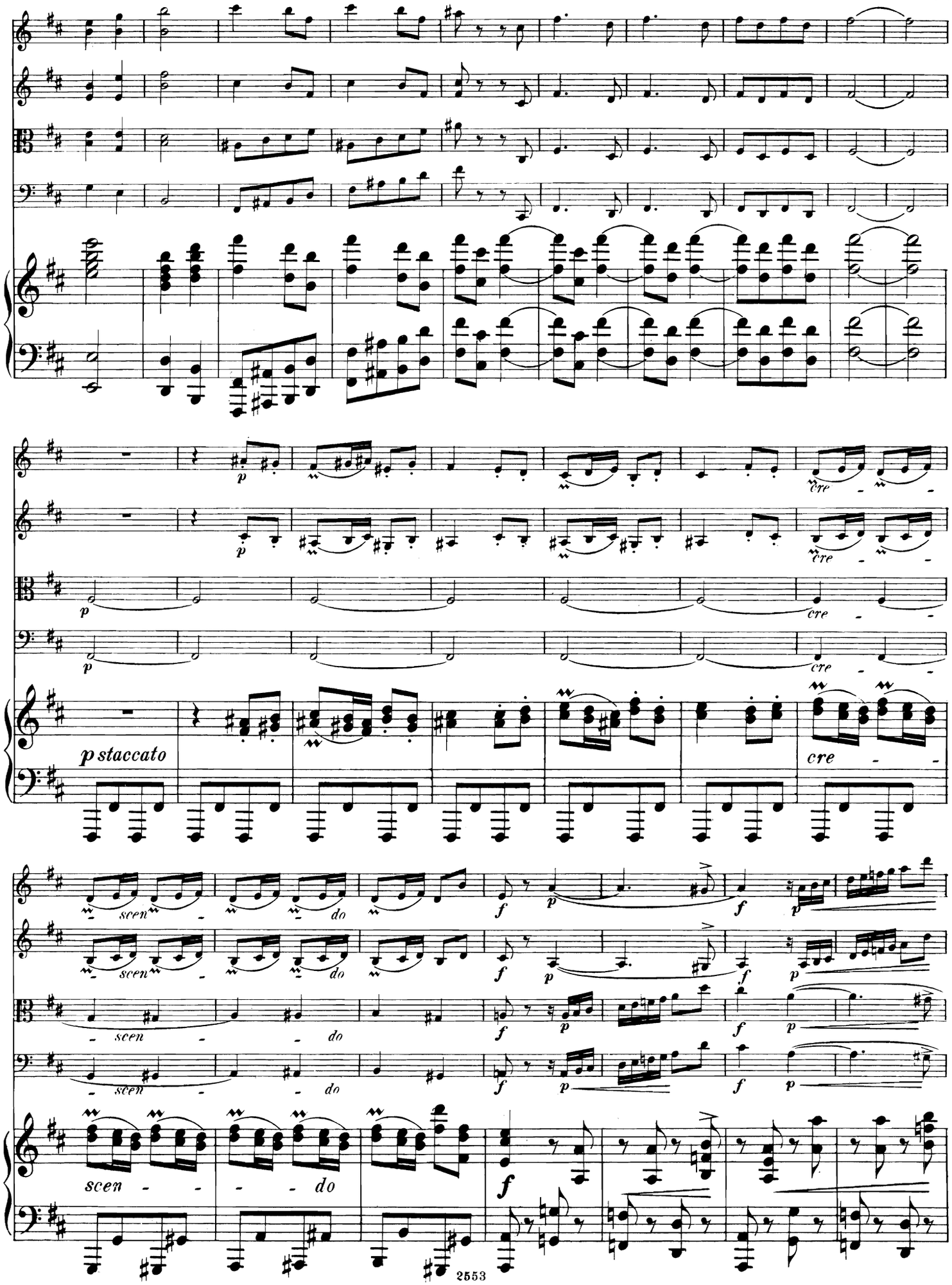
p staccato
cre
scen
do
f
p
scen
do

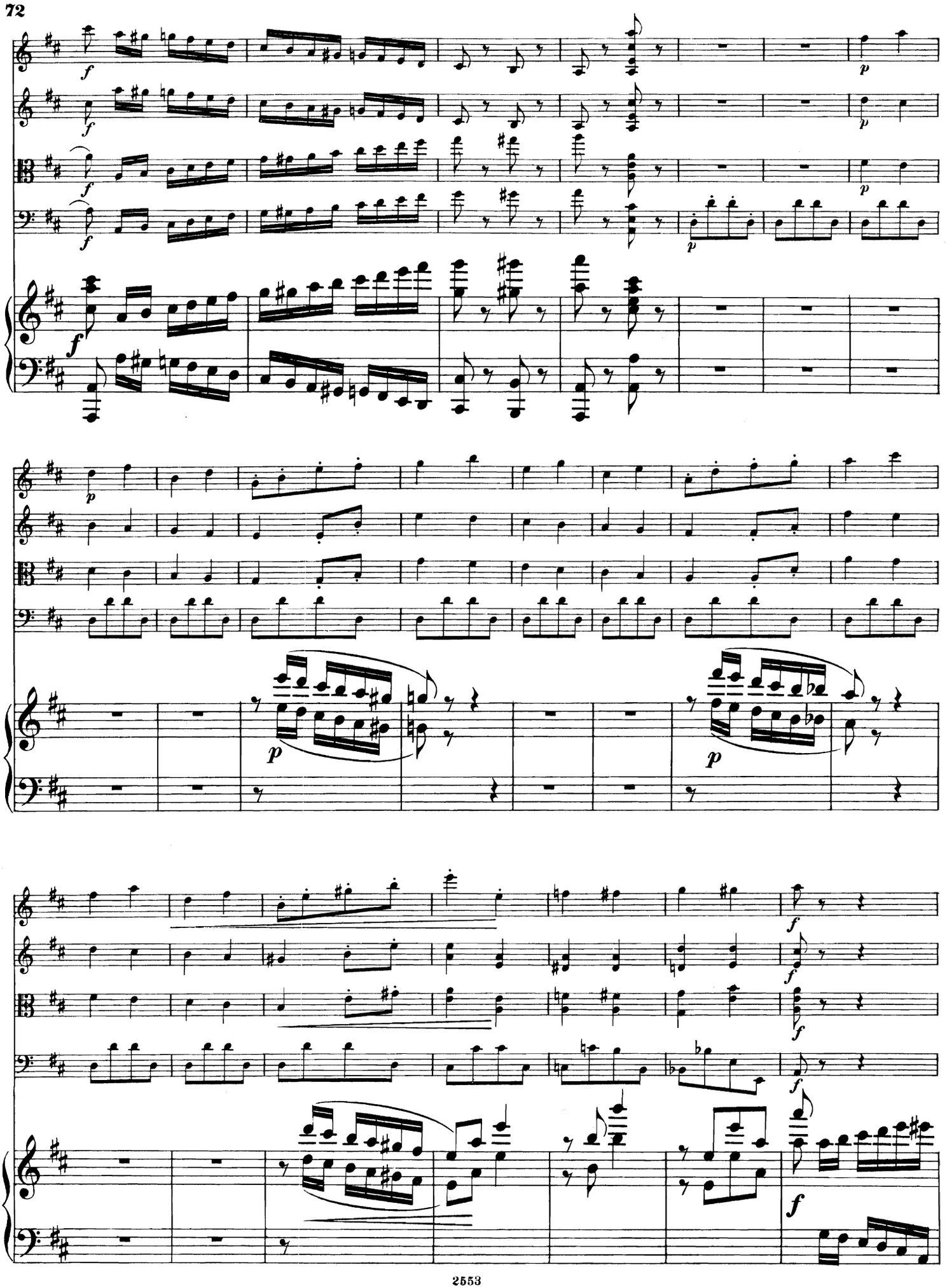

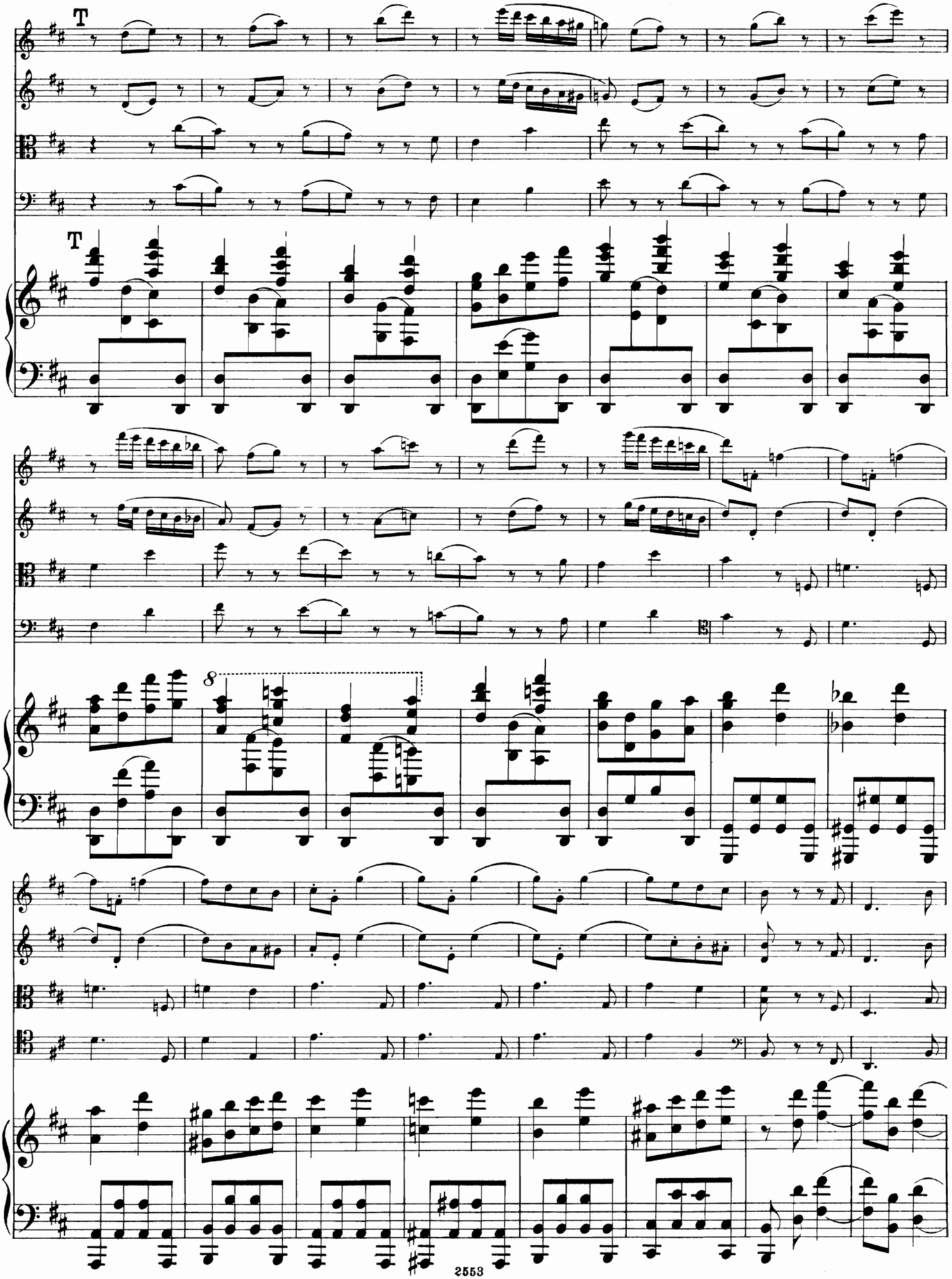
T
T
8

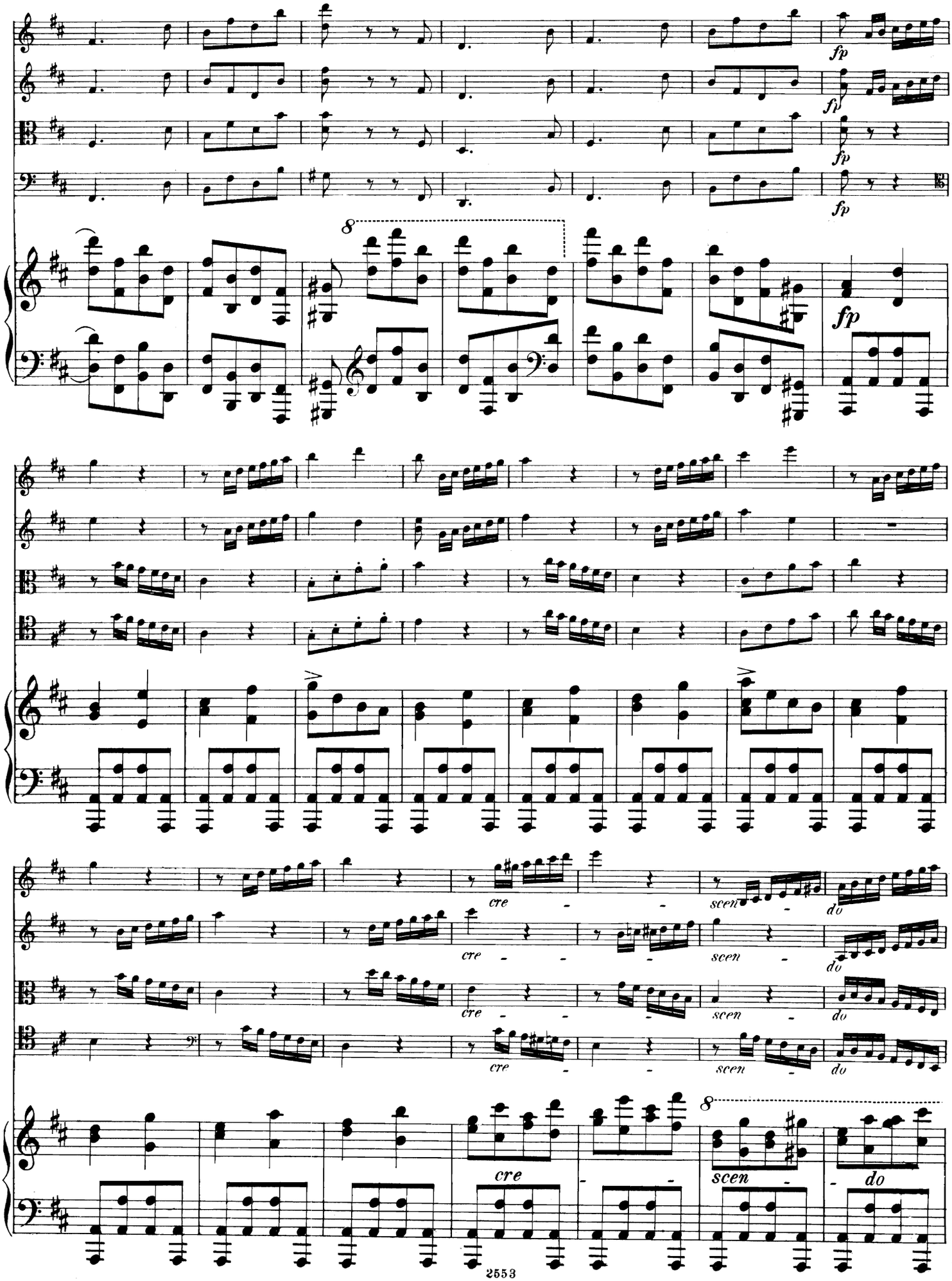
fp
fp
fp
fp
8
cre
scen
do
cre
scen
do
cre
scen
do
cre
scen
do
8

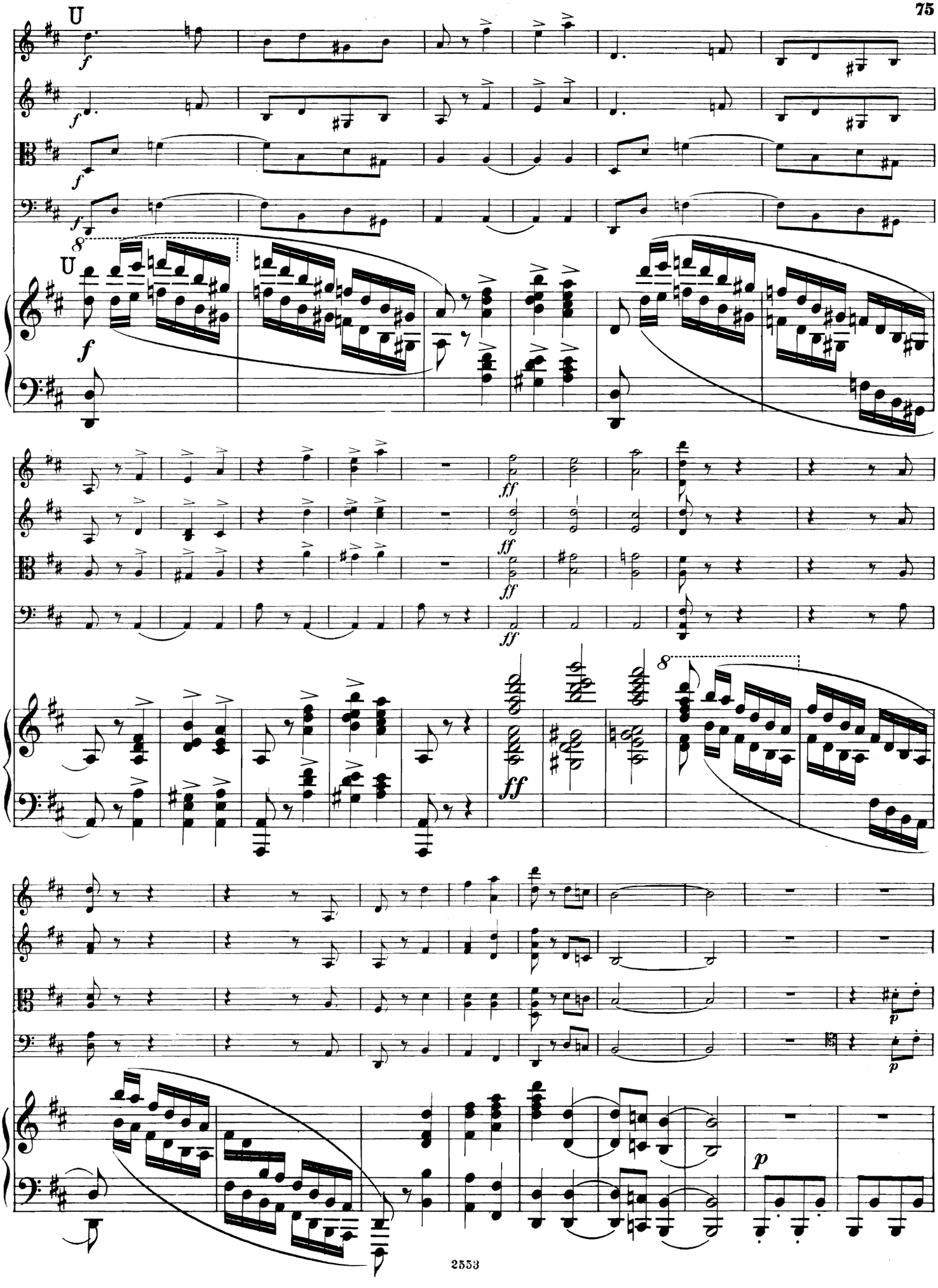
U
f
8
U
f
ff
ff
ff
8
ff
p
p
p

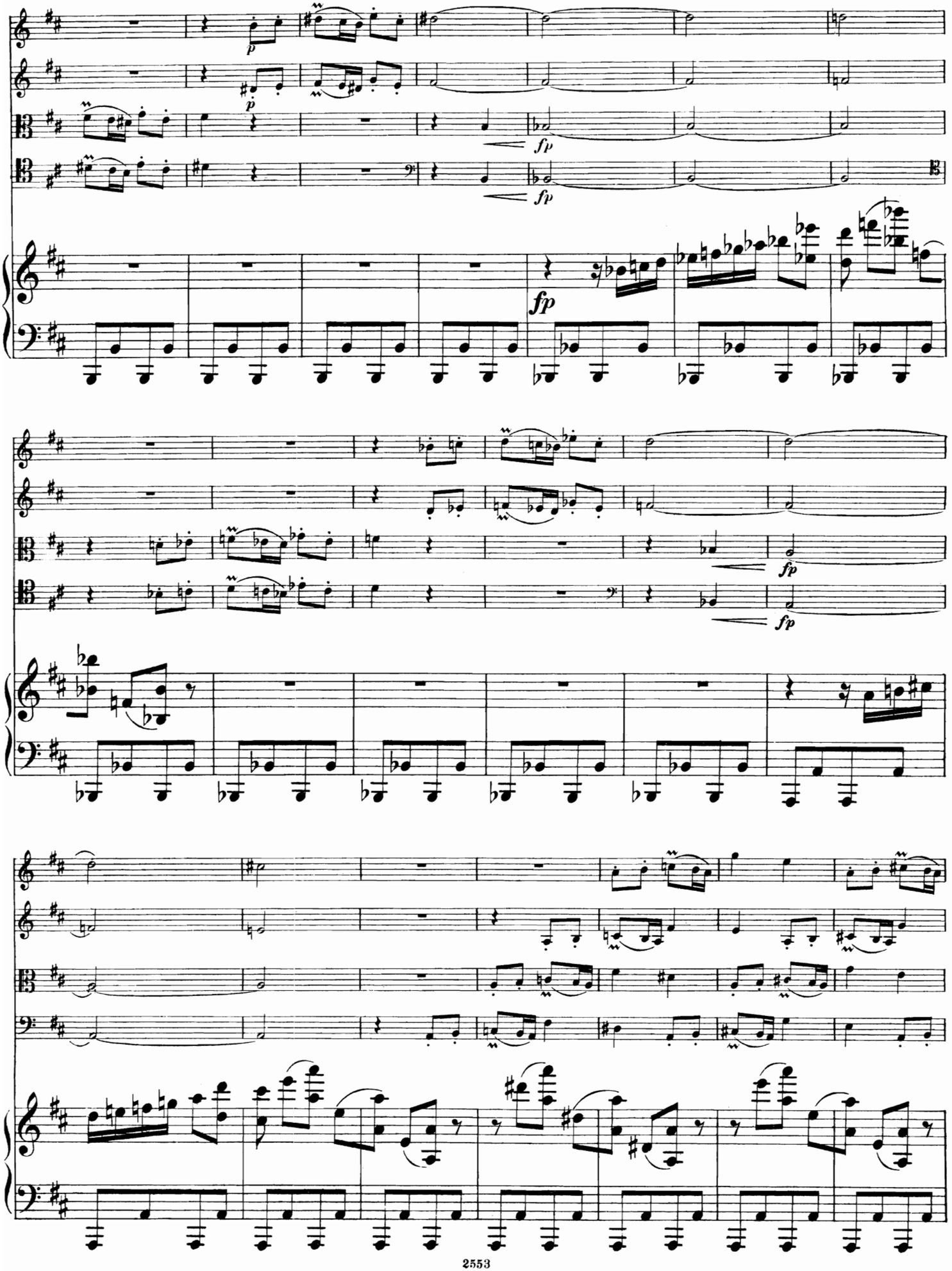
p
p
fp
fp
fp
fp
fp
fp

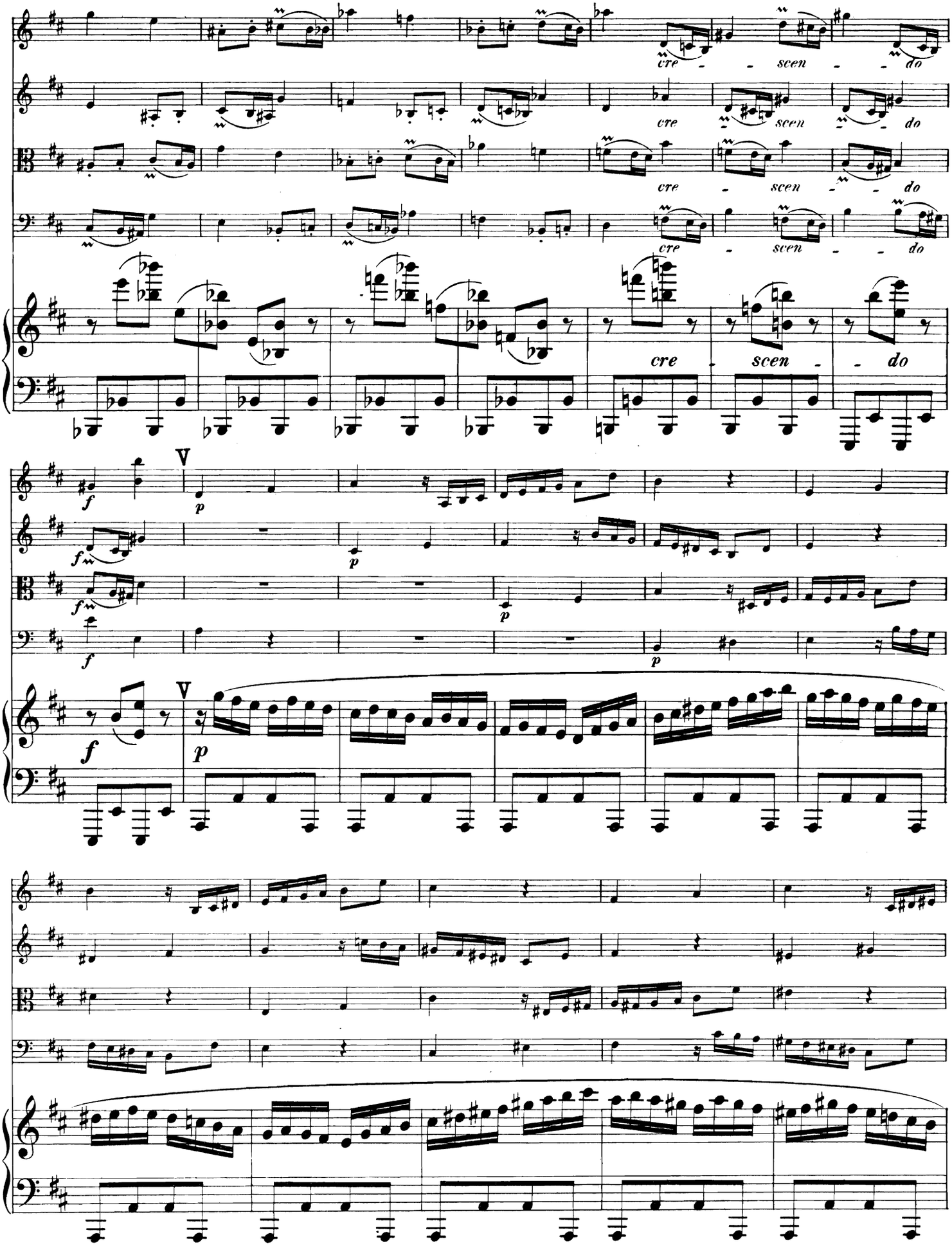
cre - scen - do
cre - scen - do
cre - scen - do
cre - scen - do
cre - scen - do
V
V

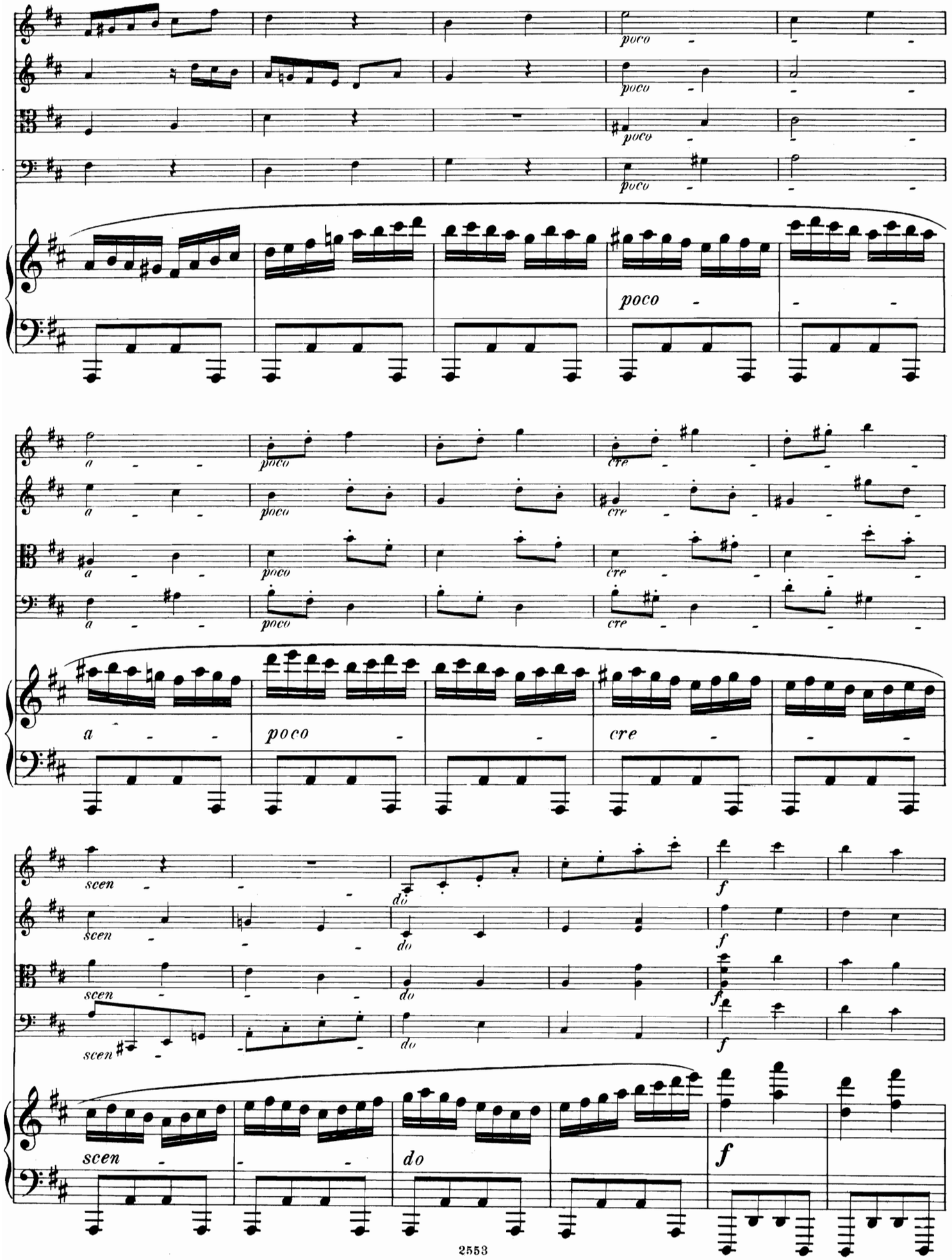
poco
a
cre
scen
do
f

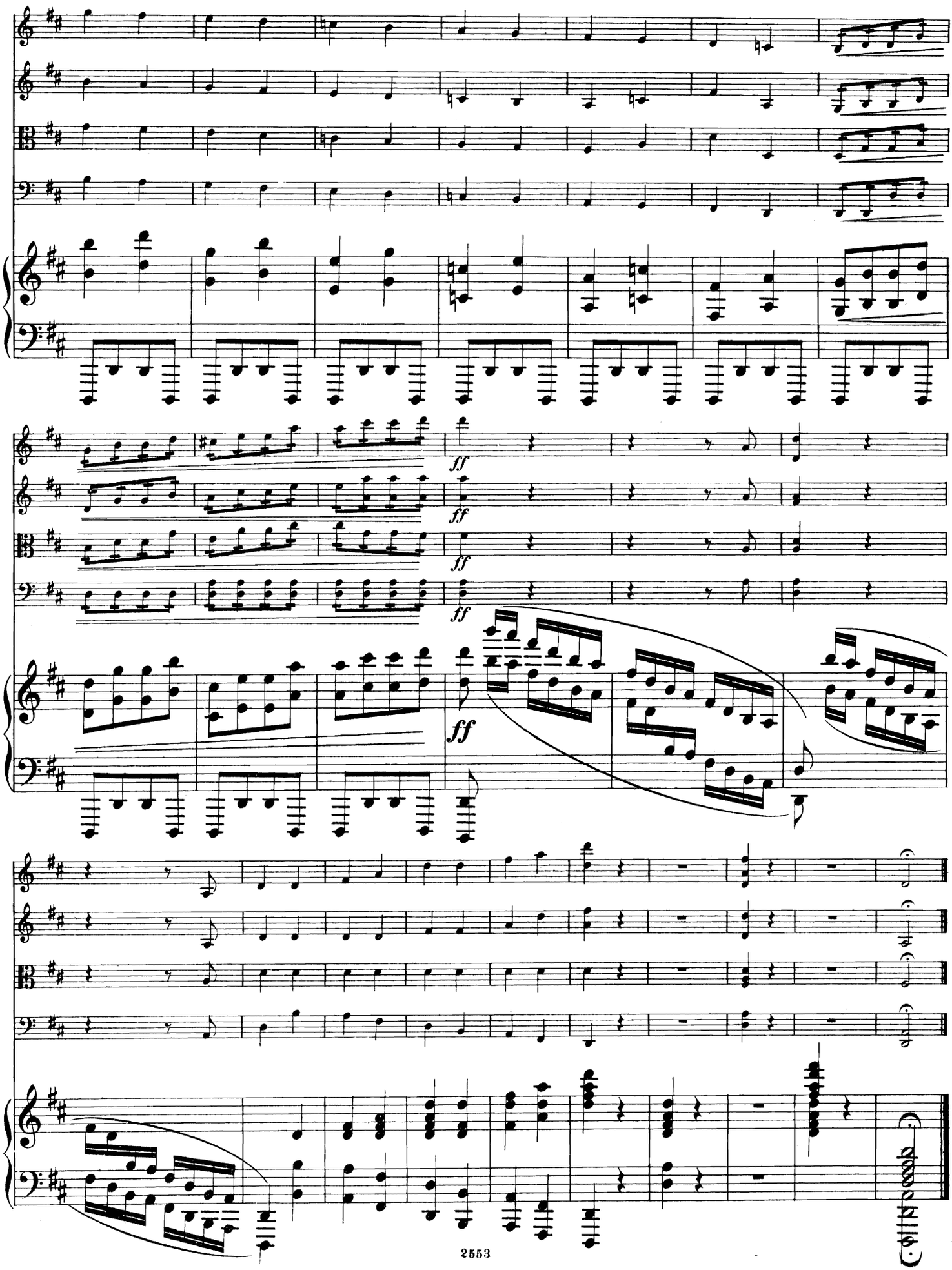
ff
ff
ff
ff
ff

Compositionen für Pianoforte zu zwei Händen

Verlag von D. Rahter, Leipzig.

Anton Arensky. ℳ

Op. 1. 6 Clavierstücke in Kanonform . . . . . 2,—
1. Fremdes Leid. — 2. Widerspruch. — 3. Marsch. — 4. Sorglosigkeit. — 5. Geständnis. — 6. Sehnsucht.
Op. 42. 3 Morceaux. Complet . 2,—
Séparément:
No. 1. Prélude . . . . . 1,—
No. 2. Romance . . . . . 1,—
No. 3. Etude 1,20

Mili Balakirew.

Islamey. Fantaisie orientale . 3,—

Louis Brassin.

3me Barcarolle . . . . . 1,—
Etude de Concert *(Ut maj.)* . . 2,—
Polka de la Princesse 1,75
Toccata *(D moll)* für Orgel von Joh. Seb. Bach, für Pianoforte zum Concertvortrag bearbeitet 1,50
23. Mazurka von Fr. Chopin, für den Concertvortrag bearbeitet 1,50

Ferruccio B. Busoni.

Op. 30a. 2 Clavierstücke.
No. 1. Contrapunktisches Tanzstück . . . . . 1,—
No. 2. Kleine Balletscene III 1,—
2 Cadenzen zu L. van Beethoven's Clavier-Concert No. 4, *G dur* 1,20
Präludium und Fuge *(Es dur)* für Orgel von Joh. Seb. Bach. Zum Concertgebrauch für Pianoforte frei bearbeitet . . 3,—

César Cui.

3 Morceaux. Complet 2,30
Séparément:
No. 1. Nocturne . . . . . 1,—
No. 2. Scherzino . . . . . 1,—
No. 3. Polka . . . . . 1,—
Marche de l'Opéra „Le Fils du Mandarin“ . . . . . —,60

Alexander von Fielitz.

Op. 5. 3 Clavierstücke.
No. 1. Nocturne . . . . . —,80
No. 2. Walzer-Serenade . . 1,30
No. 3. Spanischer Tanz . . 1,20

Alfred Grünfeld.

Op. 31. Menuetto . . . . . 2,—
Op. 35. Humoreske No. 2 *(As dur)* 2,50
Op. 36. Mazurka No. 6 *(Cis moll)* 2,—
Op. 37. Spanisches Ständchen . 2,—
Op. 38. Barcarole No. 3 *(F m)* . 2,50
Op. 39. Impromptu No. 2 *(H dur)* 2,—
Op. 40. Etude *(As)* 2,50

Fini Henriques.

Bilderbuch. 20 Bilder aus dem Kinderleben, für Alt und Jung am Clavier erzählt.
Heft I. Complet . . . . . 2,—
No. 1. A B C.
No. 2. Der Puppe Wiegenlied.
No. 3. Blindekuh.
No. 4. Abendgebet.
No. 5. Tanz der Puppen.
No. 6. Der kleine Soldat.
Heft II. Complet . . . . 2,—
No. 7. Auf Mütterleins Schooss.
No. 8. Freiquartier.
No. 9. Ballspiel.
No. 10. „Das ist ganz gewiss wahr!“
No. 11. Das weinende Kind.
Heft III. Complet . . . . 2,—
No. 12. Es kommt Besuch!
No. 13. Mit Peitsche u. Zügel.
No. 14. Die Schule ist aus!
No. 15. Der Brummkreisel.
No. 16. Heimweh.
Heft IV. Complet . . . . 2,—
No. 17. Der kleine Jockey.
No. 18. Tanz der Heinzelmännchen.
No. 19. Dornröschen.
No. 20. „Hasche, hasche!“

Adolph Henselt. ℳ

Abschiedsklage. Melodie . . . 1,—
Mon Chant du Cygne. Sérénade 1,20
Sehnsucht. Mélodie . . . . . 1,—
Ballet und Chor „Die Sonn' erwacht“ aus dem Melodrama „Preciosa“ von C. M. v. Weber. 1,50
„Das war im ersten Lenzesstrahl“, Romanze v. P. Tschaikowsky 1,50
„Freudvoll u. leidvoll“. Romance de O. K. Klemm, interprétée pour Piano . . . . . —,80
— transcrite pour Piano . . . —,80
Marche nuptiale de F. Mendelssohn-Bartholdy. Interprétation 1,50
Der arme Minnesänger, von C. M. v. Weber . . . . . 1,—
Die Nacht im Walde. Lied von Peter, Prinz von Oldenburg 1,50
Romance „Unter blüh'nden Mandelbäumen“ de l'opéra „Euryanthe“ de Ch. M. de Weber . 1,20
Romance russe de S. Tanéeff —,60
Valse de Joh. Strauss, interprétée . . . . . —,80

Georg Hoth.

Op. 6. Suite im alten Style. Compl. 2,—
Einzeln:
No. 1. Präludium . . . . —,60
No. 2. Menuett . . . . . —,80
No. 3. Sarabande . . . . . —,50
No. 4. Gavotte . . . . . 1,—
Op. 8. 3 Clavierstücke. Complet 2,—
Einzeln:
No. 1. Präludium . . . . —,80
No. 2. Ariette . . . . . —,60
No. 3. Barcarole . . . . . 1,—
Op. 14. Poésies musicales. 7 Morceaux. Complet . . . . . 3,—
Séparément:
No. 1. Impromptu . . . . —,80
No. 2. Intermezzo . . . . . 1,—
No. 3. Nocturne . . . . . —,80
No. 4. Petit Poème . . . . —,80
No. 5. Prélude . . . . . 1,—
No. 6. Valse staccato . . . 1,—
No. 7. Sérénade . . . . . 1,—

Hans Huber.

Op. 8. 5 Scherzi.
Heft I (No. 1—2). 2,75
Heft II (No. 3—5) 2,50

Max Lippold.

Op. 25. Was die Schwalbe sang. 3 Clavierstücke 1,20

Franz Liszt.

Polonaise aus „Eugen Onegin“, Oper von P. Tschaikowsky 3,—
Tarantella d'A. Dargomischsky 3,—
Cadence pour la Rhapsodie hongroise No. II par G. Kross . 1,—

Alessandro Longo.

Op. 1. Pagine d'Album. Completo 3,—
Separati:
No. 1. Canto d'amore . . . —,80
No. 2. Alla Mazurka . . . —,80
No. 3. Barcarola . . . . . —,80
No. 4. Berceuse . . . . . —,80
No. 5. Notturnino . . . . . —,80
No. 6. Scherzino . . . . . 1,—
Op. 11. Tema con Variazioni . 2,50
Op. 12. Suite romantica. Compl. 2,—
Separati:
No. 1. Preludio . . . . . —,80
No. 2. Romanza . . . . . —,80
No. 3. Serenata 1,20
Op. 13. Suite di stile antico. Completo . . . . . 3,—
Separati:
No. 1. Aria con Variazioni . 2,—
No. 2. Sarabanda . . . . . 1,—
No. 3. Capriccio . . . . . 1,—
Op. 17. 4 Morceaux. Complet . 2,50
Séparément:
No. 1. Romance . . . . . 1,—
No. 2. Barcarolle . . . . . —,80
No. 3. Minuetto . . . . . —,80
No. 4. Valse . . . . . 1,—
Op. 32. Sonata *(Do minore)* . . 4,—

Th. Leschetizky. ℳ

Op. 35. No. 2. Souvenir d'Ischl. Valse 1,50
Op. 36. 4 Morceaux. Complet . 4,—
Séparément:
No. 1. Aria 1,20
No. 2. Gigue. Canon à deux voix 1,20
No. 3. Humoresque 1,20
No. 4. La Source. Etude . 1,80
Op. 37. Valse-Caprice 2,50
Op. 38. No. 1. Menuetto capriccioso 2,50
No. 2. Mazurka-Impromptu . 2,50
Stücke aus dem Repertoire Essipoff-Leschetitzky, herausgegeben v. Th. Leschetizky.
No. 1. J. P. Rameau. Gavotte und Variationen . . 1,50
No. 2. Domenico Scarlatti. Sonate in *A dur* . . . . . 1,—
No. 3. Th. Leschetizky. Op. 35. No. 2. Souvenir d'Ischl. Valse 1,50
No. 4. John Field. Nocturne in *B dur* . . . . . —,80
No. 5. F. Mendelssohn-Bartholdy. Andante und Presto aus Op. 7 1,80
No. 6. F. Mendelssohn-Bartholdy. Scherzo aus Op. 16. 1,—
No. 7. Fr. Chopin. Nocturne in *Des dur*. Op. 27 No. 2 . 1,30
No. 8. Fr. Chopin. Scherzo in *H moll*, Op. 20 No. 1 . . 2,—
No. 9. J. S. Bach. Gigue in *E moll* . . . . . 1,—
No. 10. W. A. Mozart. Gigue in *G dur* . . . . . —,80
No. 11. Fr. Schubert. Impromptu, Op. 142 No. 3 . . 1,50
No. 12. Fr. Schubert. Menuetto aus Op. 78 . . . . 1,—
No. 13. Fr. Schubert. Moment musical, Op. 84 No. 3 . 1,—
No. 14. C. M. v. Weber. Momento capriccioso, Op. 12 . 1,30

Giuseppe Martucci.

Op. 73. 2 Pièces.
No. 1. Serenata 1,20
No. 2. Gavotta 1,20
Op. 74. Trèfle à quatre Feuilles. Petites Pièces. Complet . . 2,—
Séparément:
No. 1. Prélude . . . . . —,80
No. 2. Mouvement de Valse . 1,—
No. 3. Mouvement de Mazurka —,60
No. 4. Mouvement de Polka . —,80

Eduard Nápravník.

Op. 43. Tableaux musicaux.
No. 1. Auprès du Berceau . 1,—
No. 2. Idylle 1,20
No. 3. La Chasse 1,50
No. 4. Au Rouet 1,50
No. 5. L'Enterrement . . . 1,—
Op. 61. 6 Morceaux
No. 1. Barcarolle 1,20
No. 2. A la russe 1,80
No. 3. Elégie 1,20
No. 4. Mazurka 1,50
No. 5. Valse 1,50
No. 6. Etude 1,50

Karl Nawratil.

Op. 7. Variationen über ein eigenes Thema 1,75
Op. 8. 3 Stücke. 1. Scherzo. 2. Impromptu (Kanon). 3. Gavotte 2,—
Op. 12. 4 Charakterstücke.
No. 1. Präludium 1,50
No. 2. Sarabande . . . . —,80
No. 3. Gigue . . . . . 1,—
No. 4. Passacaglia . . . 1,—
Op. 14. 3 Balladen.
No. 1. *A moll* . . . . . 1,—
No. 2. *D dur* . . . . . 1,—
No. 3. *Es dur* . . . . . 1,—
Op. 15. Variationen über ein eigenes Thema . . . . . 3,—

Horace Wadham Nicholl. ℳ

Op. 22. 3 Stücke. Complet . . 1,50
Einzeln:
No. 1. Melodie . . . . . —,60
No. 2. Nocturne . . . . . —,60
No. 3. Ballabile . . . . . —,60

Domenico Scarlatti.

Sonate in *A dur* (Repertoire Leschetizky-Essipoff, No. 2). 1,—
24 Stücke für Pianoforte, revidirt, mit Fingersatz versehen und in Form von Suiten geordnet von Alessandro Longo. Complet . . . . . netto 3,—
In 8 Suiten:
Suite I (1—3) . . . . . 1,—
Suite II (4—6) 1,50
Suite III (7—9) 1,50
Suite IV (10—12) 1,50
Suite V (13—15) 1,50
Suite VI (16—18) . . . . 1,—
Suite VII (19—21) 1,50
Suite VIII (22—24) 1,50

Leander Schlegel.

Op. 10. 3 Clavierstücke. Complet 2,50
Einzeln:
No. 1. Nachruf 1,20
No. 2. Gretchen vor der Mater dolorosa . . . . . —,80
No. 3. Phantasie-Walzer . . 1,20
Op. 11. Zweite Ballade für Pianoforte 2,50

Bernhard Scholz.

Op. 50. Ländler 1,50
Op. 52. Skizzen.
Heft I. Complet 2,50
Einzeln:
No. 1. Frühlingsglocken . . —,80
No. 2. Entschluss . . . . 1,—
No. 3. Barcarole . . . . . —,50
No. 4. Die Schmiede . . . —,80
Heft II. Complet 2,50
Einzeln:
No. 5. Scherzo . . . . . —,80
No. 6. Margareth . . . . —,80
No. 7. Elegie . . . . . —,80
No. 8. Nachklang . . . . —,50

Alfred Tofft.

Op. 25. 3 Phantasiestücke für Pianoforte 1,80
No. 1. Imperioso.
No. 2. Andantino.
No. 3. Allegretto.
Op. 27. Kinderstücke für Pianoforte 1,50
No. 1. Der kleine Reitersmann.
No. 2. Grossmutter erzählt.
No. 3. Molly soll tanzen
No. 4. Molly todt!
No. 5. Molly's Begräbniss.
No. 6. Trost.
No. 7. Wieder vergnügt.

Felix Woyrsch.

Op. 17. Thema mit Variationen. *(C dur)* 1,80
Op. 48. Metamorphosen.
Heft I. No. 1. *(Es dur—Es moll)*
No. 2. *(G moll—alla Tarantella)* 2,50
Heft II. No. 3. *(F moll—F dur)*
No. 4. *(As dur—F moll)*. . . 2,—

Paul Zilcher.

Op. 23. Spinnlied 1,20
Op. 25. Miniaturen. 6 Clavierstücke. Complet . . . . . 2,—
Einzeln:
No. 1. Serenade . . . . . —,60
No. 2. Scherzetto . . . . —,60
No. 3. Melodie . . . . . —,60
No. 4. Intermezzo . . . . —,60
No. 5. Barcarole . . . . . —,60
No. 6. Humoreske . . . . . —,60

Druck von C. G. Röder, Leipzig.