

CONTRASTO ARMONICO

À

Tre Violini e Basso con suoi
Rinforzi

DEDICATO

*ALL' Ill^{mo} Sig.^r Rousseau
Tesoriere Payeur di Rendite
del Palazzo della Città di Parigi*

DA

 CARLO TESSARINI DA RIMINI

Professore di Violino della Metropolitana di Urbino

Opera Decima

Prezzo 8^{li}

A PARIS

Chez

*M^{me} Boivin, rue St. Honore à la Regle d'Or .
M^{le} Clerc, rue du Roule à la Croix d'Or .
M^r. Castagneri Luthier, à l'Hotel de Soissons .
M^r. Gersant Luthier pres la Comedie Française .*

AVEC PRIVILEGE DU ROI . Gravé par M^l. Vandome.

Violino Principale

INTRODUZIONE

Allegro assai

Soli

Tutti

Segue

Violino Principale

CONTRASTO
Primo

Vivace

Solo

Tutti

Soli

Violino Principale

3

Tutti

Soli

Adagio

Tutti

Adagio

Soli

Dalapo Sino al Fine

Violino Principale

Allargro

Soli

Tutti

Soli

Tutti

Soli

A. da

Da Capo Sino al

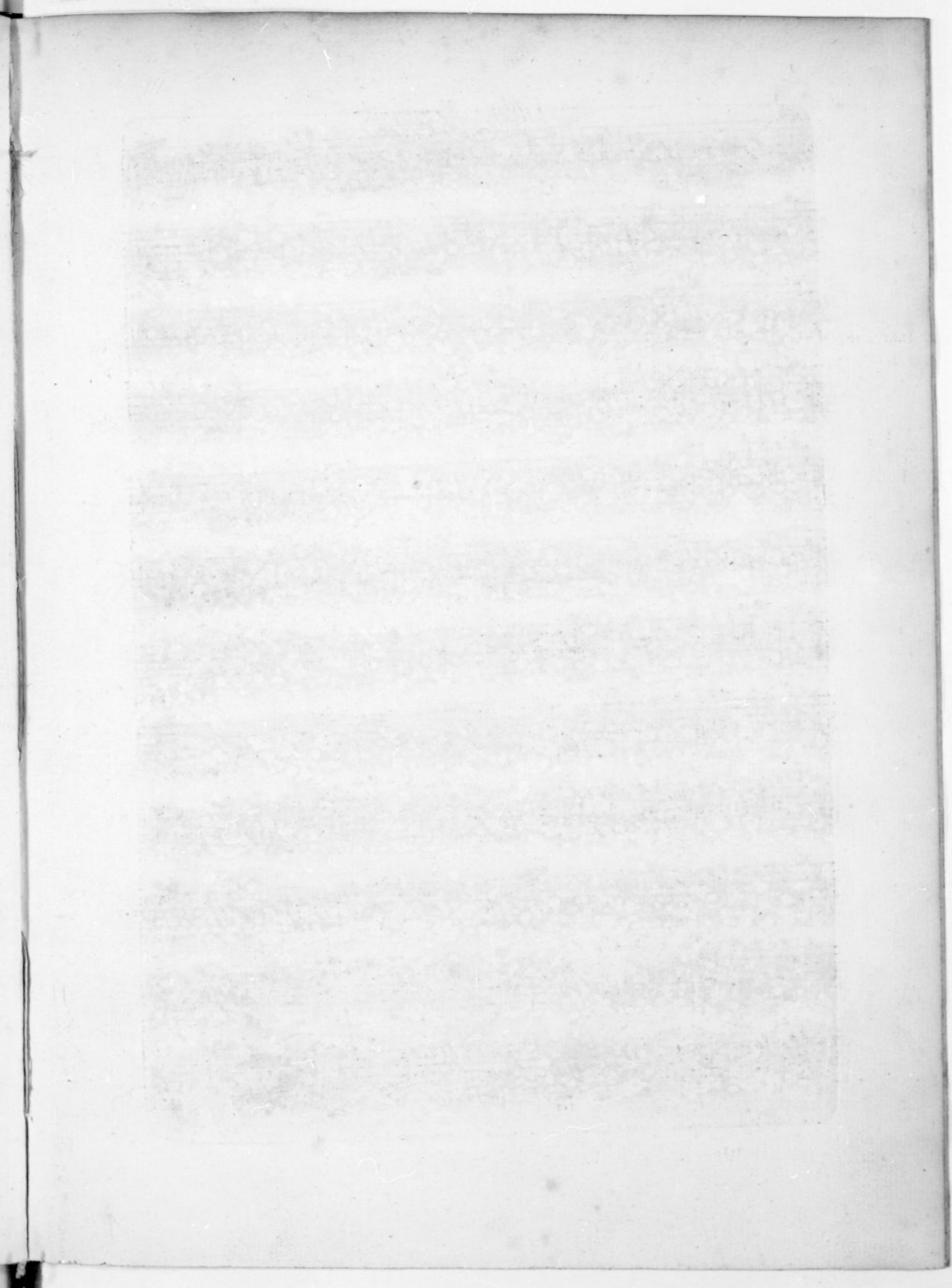

6
CONTRASTO
Secondo

Violino Principale

Allegro

Violino Principale

Tutti

Soli

1

Largo

Soli

1

Da Capo Sino al

Da Capo Sino al

Violino Principale

Presto

Violino *Principale* 9

Tutti

Soli

Adagio

Da Capo Sino al

Violino Principale

CONTRASTO
Terzo

Vivace

Soli Tutti Soli Tutti

Soli

Tutti

Violino Principale

II

Violino Principale

Soli
 *
 Adagio

*

*

*

*

*
 Allegro

*

*
Soli

*

*

*
 I

*
 Tutti

Violino Principale

V.m.

~~f27.~~

3.
1986.
2.

Vm⁷ 1708

CONTRASTO ARMONICO

À

Tre Violini e Basso con suoi
Rinforzi

DEDICATO

*All' Ill^{mo} Sig. Rousseau
Tesoriere Payeur de Rendite
del Palazzo della Città di Parigi*

DA

CARLO TESSARINI DA RIMINI

Professore di Violino della Metropolitana di Urbino

Opera Decima

Præ 8^q

A PARIS

Chez

*M^{me} Boivin, rue S^t Honoré à la Regle d'Or .
M^r le Clerc, rue du Roule à la Croix d'Or .
M^r Castagneri Luthier, à l'Hotel de Soissons .
M^r Gersant Luthier pres la Comedie Française.*

AVEC PRIVILEGE DU ROI .

Gravé par M^ll^e Vanlome.

Violino Secondo obbligato

I

INTRODUZIONE

Allegro assai

Violino Secondo

CONTRASTO

Primo

Allegro

Violino Secondo

3

Soli

A. da *Tutti*

Adagio

Soli

Da Capo, Sino al

Violino Secondo

Allegro 

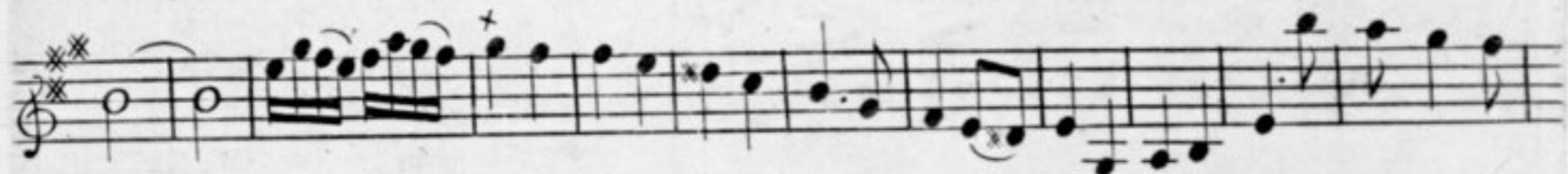

Violino Secondo

CONTRASTO

Secondo

Allegro

Violino + + + ³ *Tutti Secondo*

This section of the score is marked *Tutti Secondo*. It features a complex rhythmic pattern with many sixteenth and thirty-second notes. There are several trills and triplets indicated by a '3' in a circle. The notation includes various accidentals and dynamic markings.

Largo

The tempo changes to *Largo*. The music is written in a 3/4 time signature. The notes are more widely spaced, and there are several rests. The texture is simpler than the previous section.

Soli

A. da

Da Capo Sino al Segue

This section is marked *Soli*. It contains several measures with triplets, indicated by a '3' in a circle. The tempo is *Largo*. The score concludes with the instruction *Da Capo Sino al Segue*, indicating a repeat of the beginning of the piece.

Violino Secondo

Presto

Soli

Soli

Violino Secondo

Da Capo Sino al.

Violino Secondo

CONTRASTO
Terzo

Vivace

Violino Secondo

Violino Secondo

Adagio

Soli

Allegro

Soli

Tutti

Violino Secondo

Soli

V.m.
~~527.~~
1986.
4.

Vm 7-1708

CONTRASTO

ARMONICO

À

Tre Violini e Basso con suoi

Rinforzi

DEDICATO

*All' Ill^{mo} Sig. Rousseau
Tesoriere Payeur di Rendite
del Palazzo della Città di Parigi*

DA

CARLO TESSARINI DA RIMINI

Professore di Violino della Metropolitana di Urbino

Opera Decima

Prx 8^q

A PARIS

Chez

*(M^{me} Boivin, rue S^t Honoré à la Regle d'Or .
M^{le} Clerc, rue du Roule à la Croix d'Or .
M^e Castagneri Luthier, à l'Hotel de Soissons .
M^e Gersant Luthier près la Comedie Française .*

AVEC PRIVILEGE DU ROI . *Grossé par M^{le} Vandome .*

Basso

INTRODUZIONE

Allegro assai

43 98 9 8 9 8 6
65 65 65 65
43 43 43 43
5 6 7 6 7
7 5 7 5 7 x 5 6 x 3 6 x 6 7 5 7 x 3
6 5 4 3 x 6 7 3 7 3 6 5 4 3 x x
x 5 x x 6 x 4 3 x x
98 98 6 5 6 x 5 6 5 6 5 6
16

CONTRASTO

Primo

Vivace

6 6 5 4 3 2 3 6 5 4 3 6 7
7 7 5 7 x 7 x 7 6 5 7 6 6 5 3 x

Basso

CONTRASTO
Secondo

Allegro

Da Capo Sino al

Da Capo Sino al

a piat.º del P. Violin

Da Capo Sino al

CONTRASTO

Basso

Terzo

Vivace

5

43 66 5 3 6 3 5

6 x 5 5 5 x 6 3 7 6 5 5 43 x 6 6 6 5 4 6

56 56 56 55 x4 6 7 4 5 4 3 32 5 6 6

3 x 43 x 98 98 98 98 7 6 5 56 6 5 57 6

5 6 6 x 43 x 43 43 5 3 6 7 5 4 3 5 4

7 5 3 7 5 6 4 3 38 6 5 6 5 6 5 6 5 6 x 4 6 7 4 5 4 3

Grave Tacet
Allegro

6 4 6 5 3 6

5 3 5 6 I 6 5 4 3 I 4 9 8 I

32 6 x x4 6

5 3 x 5 5 5 3 6 x 7 6 5 5 4 3 x 6 x

34 5 6 5 3

6 6 7 6 7 6 7 5 7 6 5 4 3 a Pia^{te} del Pr Violino

Da Capo Sino al

V. m.

~~527.~~

2.

1986.

3.

Vm 7-1708

CONTRASTO

ARMONICO

À

Tre Violini e Basso con suoi

Rinforzi

DEDICATO

*All' Ill^{mo} Sig. Rousseau
Tesoriere Payeur de Rendite
del Palazzo della Città di Parigi*

DA

CARLO TESSARINI DA RIMINI
Professore di Violino della Metropolitana di Urbino

Opera Decima

Pr. 8^u

A PARIS

Chez

*M^{me} Boivin, rue S^t Honoré, à la Regle d'Or.
M^{le} Clerc, rue du Roule à la Croix d'Or.
M^l. Castagneri Luthier, à l'hotel de Soissons.
M^l. Gersant Luthier près la Comedie Française.*

AVEC PRIVILEGE DU ROI. Gravé par M^l. Vandome.

Violino Terzo

INTRODUZIONE

Allegro Assai

Soli

Tutti

CONTRASTO
Primo
Allegro

P.

Violino Terzo

3

Adagio

Da Capo Sino al Segue

Violino Terzo

Violino Terzo musical score consisting of ten staves. The music is written in treble clef with a key signature of two sharps (F# and C#) and a 4/4 time signature. The score includes various musical notations such as slurs, ties, and dynamic markings. The dynamic markings include *P.* (piano) and *F.* (forte). The piece concludes with a *Da Capo Sino al* instruction.

CONTRASTO
 Secondo

CONTRASTO Secondo musical score. It begins with a common time signature (C) and the tempo marking *Allegro*. The music is written in treble clef with a key signature of two sharps (F# and C#). The score includes various musical notations such as slurs, ties, and dynamic markings.

Continuation of the CONTRASTO Secondo musical score, consisting of two staves. The music is written in treble clef with a key signature of two sharps (F# and C#). The score includes various musical notations such as slurs, ties, and dynamic markings, including a *P.* (piano) marking.

Violino Terzo

Violino Terzo

Prato

f

p

f

p

f

p

f

p

f

p

A da

Da Capo Sino

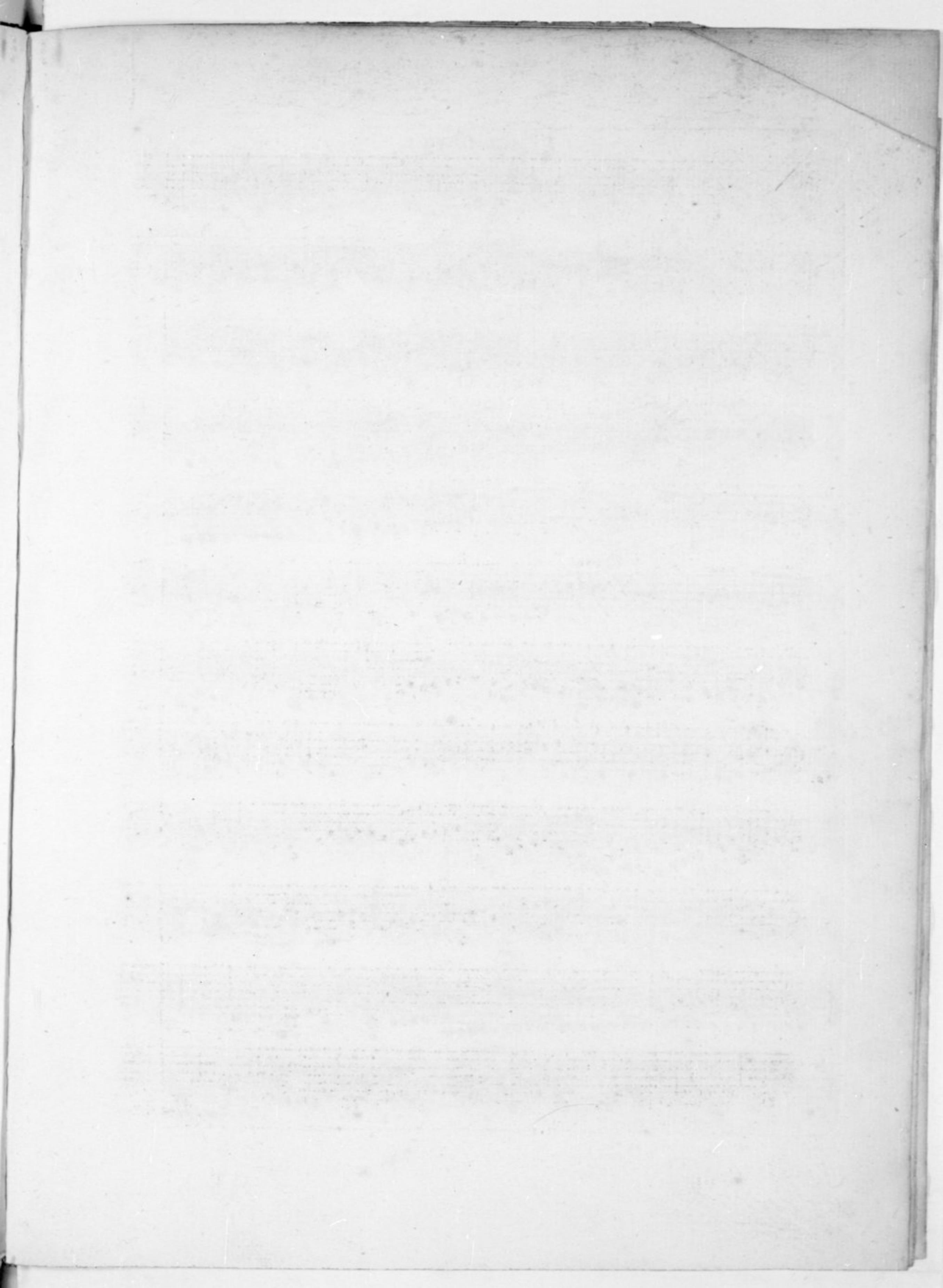

CONTRASTO
Terzo

Violino Terzo

Vivace

P

P

Violino Terzo

Tutti

P

F

P

Adagio

Segue

Violino Terzo

