

A

PRELUDE & DIVERTIMENTO

for the

HARP,  
&  
Piano Forte,

with an Accompaniment  
for two

FRENCH HORNS,

Ad Libitum.

Composed & Dedicated  
TO  
Lady Ames Percy.

BY

MADAME DELAVAL,

as performed at her Benefit Concert by  
Miss Camilla Delaval,  
A Child only Seven Years old.

Op. 3.

Price 4<sup>s</sup>.

LONDON

Printed for R. Birchall at his Musical Circulating Library 133 New Bond Street

Where may be had by the same Author.

3 Sonatas Op. 1. . . . . 8/0. | A Prelude & Sonata Op. 2. . . . . 4/0

Vm 9-4048

HARP

Moderato

PRELUDE

*f* *p* *f* *p*

*f* *p* *f* *p*

*f*

DIVERTIMENTO

HARP.

WALTZ

HARP.

Minore

HARP.

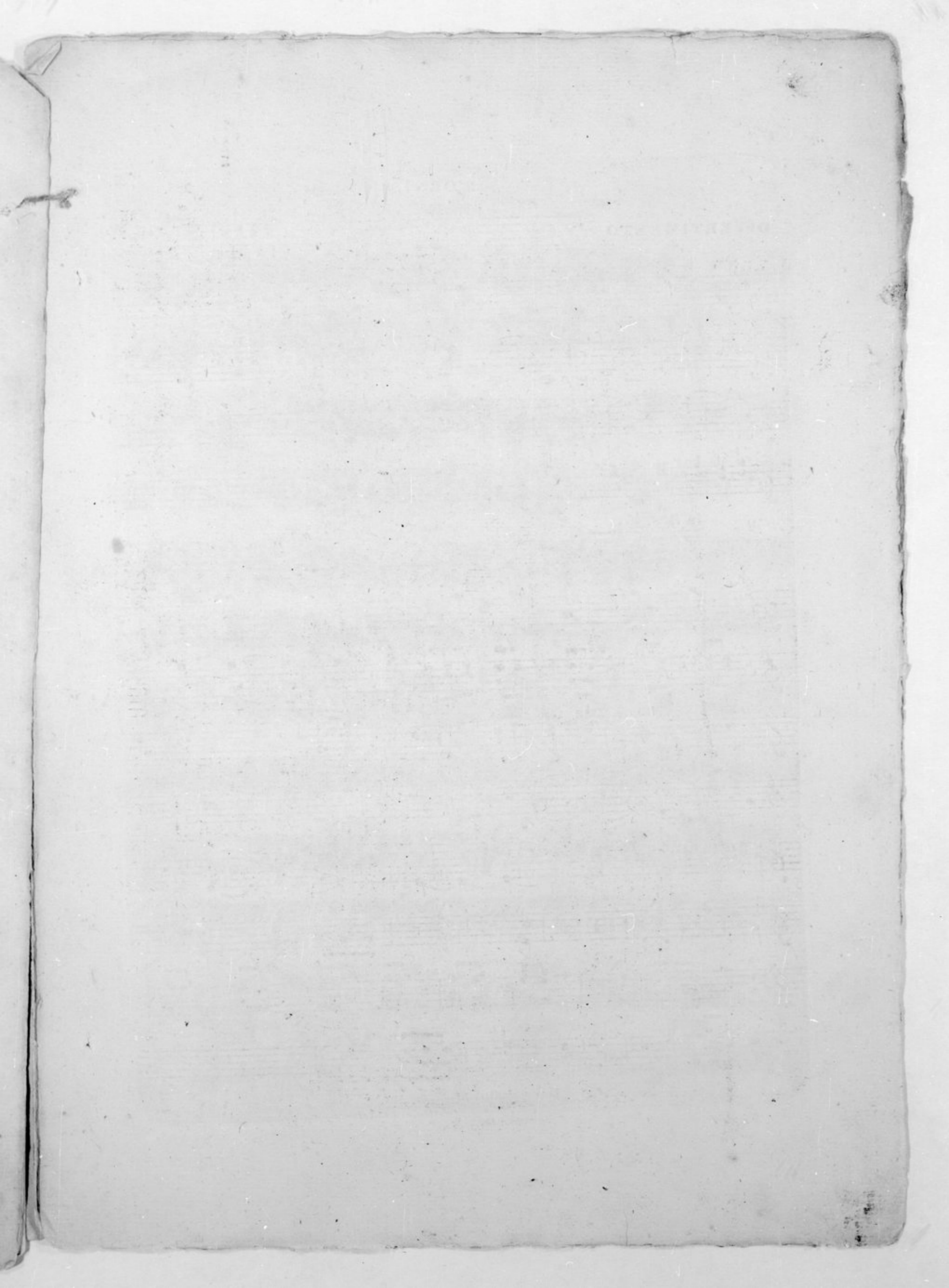

CORNI.

DIVERTIMENTO

The 'DIVERTIMENTO' section consists of five staves of music. The first staff begins with a treble clef, a common time signature, and a key signature of one flat (B-flat). It features a series of eighth and sixteenth notes, with dynamics ranging from *p* to *ff*. The second and third staves continue the melodic and harmonic development, with the third staff including a first ending bracket. The fourth and fifth staves conclude the section with a double bar line and repeat signs.

WALTZ

in Eb.  $\text{\textcircled{S}}$

The 'WALTZ' section is written in 3/8 time and begins with a treble clef and a key signature of three flats (E-flat major). The first two staves establish the waltz rhythm with eighth and sixteenth notes. The third and fourth staves feature a first ending bracket and a dynamic of *f*. The fifth and sixth staves include a section marked '4  $\text{\textcircled{S}}$  Minore' and a *cres:* marking. The seventh and eighth staves continue the melodic line with various articulations. The ninth and tenth staves conclude the waltz with a final cadence and a double bar line.

A

PRELUDE & DIVERTIMENTO

for the

HARP,  
&  
Piano Forte,

With an Accompaniment  
for two

FRENCH HORNS,

Ad Libitum.

Composed & Dedicated  
TO  
Lady Agnes Percy.

BY

MADAME DELAVAL,

as performed at her Benefit Concert by  
Miss Camilla Delaval,  
A Child only Seven Years old.

Op. 3.

Price 4<sup>s</sup>

LONDON

Printed for R. Birchall at his Musical Circulating Library 133 New Bond Street

Where may be had by the same Author.

3. Sonatas Op. 1. . . . . 8<sup>s</sup> 0. | A Prelude & Sonata . . . Op. 2. . . . . 4<sup>s</sup> 0

PIANO FORTE.

DIVERTIMENTO

PIANO FORTE.

WALTZ.

PIANO FORTE

Minore

PIANO FORTE

