

À MONSIEUR CHARLES ECKERT.

Ouverture de Concert

(B. dur)

pour Orchestre

composée

par

Ant. Rubinstein.

OP. 60.

PARTIES D'ORCHESTRE.

Propriété de l'Editeur.

LEIPZIG, chez BARTHOLF SENFF.

Brit. Stat. Hall.

Pr. 2 Thlr. 15 Ngr.

PARTITION Pr. 2 Thlr.

Arrangement pour le Piano à quatre Mains par Aug. Horn. Pr. 1 Thlr.

OUVERTURE DE CONCERT.

Flauto I.

Ant. Rubinstein, Op. 60.

Lento. **C** 4 *mf* *f* 2

A 3 *mp* *mf* *crum.*

B *f* *f* *p* *f* *p* 5

C *f* *p* 10 *Allegro con fuoco.* *Coll.* 1 2 *f*

Solo. 4 *f* 5

D *f* 2 *p* 3 *f*

1 *p* *f* *p* *f* *p* 1 1 1

1 *f* 2 2 8 **E** 2 *p* *mf*

ritard. 3 *f* *f*

F 4 *f*

16 **G** 7

Flauto I.

Solo. **10** **H 4**

ritenuto **a Tempo.**

15 **K 7**

16 *ritard.* *rit.* **a Tempo.** **4** **a Tempo.**

OUVERTURE DE CONCERT.

Flauto II.

Ant. Rubinstein, Op. 60.

Lento.

Allegro con fuoco.

Cell.

7 Verlag und Eigenthum von Bartholf Seufft in Leipzig.

Flauto II.

p *p* *ritenuto* *a Tempo.* *f* *f* *f* *p* *f* *p* *f* *f* *f* *f* *a Tempo.* *ritard.* *poco a poco rit. a Tempo.* *f* *ff* *f* *f*

4 1 1 1 1 1 6 12 9 1 1 15 15 1 2 16 4 2 M

OUVERTURE DE CONCERT.

Oboe I.

Ant. Rubinstein, Op. 60.

Lento. 1

mf Solo *f* *f*

A *p* *espressivo* *mp* *mp* *cresc.*

1 B \flat *f* *f* *p*

1 C *p* *sf* *p* *sf* *p* **10**

Allegro con fuoco.
Celli. *f* *f* *f* *mp*

1 D *f* *p*

mf *f* *f* *f* *f* **3 3 3 1**

2 ritard. a Tempo. Solo *p* *mf* **2 2**

E *p* *mf* *f* **2**

f *f* **F 2** *mf* *f*

16

Oboe I.

G 1 *p* *p* *mp* 8 **H 4**

p 4 *p* 1 *a Tempo.* 4 *p*

riten. 2 *mf* *f* *mp* *f*

f *f* *mp* *f*

p *mf*

K-Solo 1 3 3 *f* *f* *f* 1 1 15

dolce *f* *f*

p *f* *f*

L 2 *p* *f* *f*

a Tempo. 16

poco a poco ritard. *a Tempo.* *ritard.* **M** *f* *ff*

4 2 *f* *f*

f

f

OUVERTURE DE CONCERT.

Oboe II.

Ant. Rubinstein, Op. 60.

Lento.

1

mf *f*

A 11 B

5 C 10

p *sf* *p* *sf* *p*

Allegro con fuoco.

Celli.

1 9 *f* *mp*

D 7 3

3 3 1 2 *ritard.*

2

E a Tempo. 14

8 *f* *f*

F 2 *mf* *f*

16 G 20 H 4

Oboe II.

p. **4** *p.*

1 **1** **1** **1** *riten.*

a Tempo. **13** *f* *mp*

f **7** **I** **3** *f*

f **3** **1** **1** **15** **K** **13**

f **1** *f*

L **2** *p* *f* *f*

ritard.

a Tempo. *poco a poco ritard.* **a Tempo.** **16** **4** **2** *f*

M *ff*

f

OUVERTURE DE CONCERT.

Clarinetto I in B.

Ant. Rubinstein, Op. 60.

Lento.

mf *espressivo* *p* *mp* *mp* *cresc.* *f* *f* *p* *sf* *p* *sf* *p* *f* *p* *f* *p* *f* *p* *Solo.* *ritard.* *a Tempo.* *dolce* **E** **3 4**

Clarinetto I in B.

Clarinetto I in B.

15 K 6

p *mf* *f*

p *f* *p* *f*

mf *f*

f *f*

p *f* *f*

ritard. *a Tempo.* *p*

poco a poco ritard. *a Tempo.* *f*

M *sf*

f

f

OUVERTURE DE CONCERT.

Clarinetto II in B.

Ant. Rubinstein, Op. 60.

Lento.

mf *mf* *f*

A *p* *p* *mp* *mp*

B *cresc.* *f* *f*

C *sf* *p* *sf* *p* *sf* *p*

Allegro con fuoco.
Celi. *f* *f* *p*

D *mf* *f* *mp* *mf*

E *f* *p* *f* *p* *f* *p*

F *mf* *f*

4 10 6 14 16

ritard. 8

Clarinetto II in B.

G 18 **H** 4 4

p *p* *p*

1 1 1 1 **a Tempo.**

ritenuto 5

f *p* *mf* 6

f *mp* *mf* 2

I 1 1 1

f *p* *f* *p* *f*

1 15 **K** 13 1

f *f* *f*

L 2 *p* *f*

f *ritard.*

a Tempo. 4 1

p *poco*

1 **a Tempo.** 2 *f*

a poco ritard.

M *ff* *f*

OUVERTURE DE CONCERT.

Fagotto I.

Ant. Rubinstein, Op. 60.

Lento.

mf *mf* *f* *p* *p*

mp *mp* *cresc.* *f*

f *p* *sf* *p* *sf* *p*

f *p* *Allegro con fuoco.* *f* *mp* *f*

p *f* *mp* *f*

p *mf*

f *p* *f* *p* *f* *p* *f* *p* *f* *p* *ritard.* *8*

f *f* *f*

mf *f*

Solo *p*

p *mp* *mf*

G *7* *2 H* *17*

Fagotto I.

a Tempo.

p *riten.* *mf*

f *p* *f*

mp *f*

p *mf* *f* *p*

f *p* *f*

Solo
dolce *f*

f *f*

L *p* *f* *f*

a Tempo.

ritard. 8 *p*

a Tempo.

poco a poco ritard. 2 *f*

M *ff* *f*

f

OUVERTURE DE CONCERT.

Fagotto II.

Ant. Rubinstein, Op. 60.

Lento.

Fagotto II.

G 20 H 17

p *p* *p* *ritento*

a Tempo.

f *p*

f *mp* *f*

p

I 3 3 1 1 15 K 13

f *f* *f* *p* *p* *p*

1 L 2

f *f*

p *f* *f*

a Tempo.

ritard. *p* *poco a poco ritard.*

a Tempo.

f *ff*

f

f

OUVERTURE DE CONCERT.

Corno I in F. (Chromat.)

Aut. Rubinstein, Op. 60.

Lento.

3 *mp mp* **A** *p* 2

8 **B** *f* 5 *sf* 1 *sf* 1 **C** *sf*

5 *p* **Allegro con fuoco.** *celli.* 3

f 2 1 3 **D** *mf f*

4 *mp cresc.* *f* 3

3 3 5 *cl.* **a Tempo.** 1 *ritard.* 2 *p*

3 **E** *p* 2 *mf*

f *f*

F 4 *f*

16 **G** 16 *Solo* **H** 21 *p*

Corno I in F.

3 **a Tempo.** **2** **1**

ritento. **7** *f*

3 **4** *mf* *f* *mp* *cresc.*

I **8** *f* *dimin.*

Solo. **3** *p*

K **4** *p* *mf* *f*

1 **1** *f*

L **1** *mp* *f* *f*

a Tempo. *ritard.* **8** *p*

1 **1** **a Tempo.** *poco a poco ritard.* **2** *mf*

M *f* *ff*

f *mf* *f*

OUVERTURE DE CONCERT.

Corno II in F.

(Chromat.)

Ant. Rubinstein, Op. 60.

Lento.

A 3 *mp* 2 *mp* *p*

B 8 *f* 5 *f* 1 *f*

C 1 5 *f* *p*

Allegro con fuoco. 2 *f* 1

D 3 *mf* *f* 4 *mp* *cresc.*

E 3 *f* 3 *f* 3 *f* 5 2 *a Tempo.* *ritard.* 8

F 3 *f* 3 *f* 3 *f* 5 2 *a Tempo.* *ritard.* 8

G 16 *Solo.* *p*

H 21 *riten.* 3 *a Tempo.* 2 *f* 1

Corno II in F.

3
mf — f

mp cresc. f

3
diminu. p

3 K 4
p mf

1 1
f f

L 3
mf — f f

a Tempo. ritard. 8

p poco a poco ritard. 1 1

a Tempo. 2 mf f ff M

f

2 f

OUVERTURE DE CONCERT.

Tromba I in B.

Ant. Rubinstein, Op. 60.

Lento. **7 A 11 B** **4**

1 *mf*

1 **1 C** **13** **1** **16 D** **10**

sf *sf* *sf* *sf* *sf* *sf*

3 **3** **3** **5** **2** **8 E** **16**

sf *sf* *sf* *sf* *sf* *sf* *rit.* *sf*

F **8** **1** **1**

sf

16 G **20 H** **21** **3** **a Tempo.** **10 I**

riten. *sf* *sf*

3 **3** **1** **1** **15 K** **12** **1**

sf *sf* *sf* *sf* *sf*

1 **L** **5**

sf *sf*

a Tempo. **4**

ritard. **16** *poco a poco rit.*

a Tempo. **M** **1** **1**

f *f*

2

f *f*

OUVERTURE DE CONCERT.

Tromba II in B.

Ant. Rubinstein, Op. 60.

Lento. **7 A 11 B₂** **8 C 14**

mf **Allegro con fuoco.** *f*

1 16 D **10** **3** **3** **3**

5 2 8 E 16 *Celli.* **a Tempo.** *f* *f* *f* *f*

rit. *f*

F 8 **1** **1** **16**

f

G 20 H 21 **3 a Tempo.** **10 I** **3** **3**

riten. **20** *f* *f* *f* *f*

1 **1** **15 K 12** **1** **1**

f *f*

L 5

f

a Tempo. **4 a Tempo.**

ritard. **16** *rit.* **4** *f*

M **1** **1**

f *f* *f*

2

f

OUVERTURE DE CONCERT.

Trombone Tenore I.

Ant. Rubinstein, Op. 60.

Lento. A 11 B 12 C 14 **Allegro con fuoco. D 12**

12 *f* *f* *f* *rit.* *f*

3 3 3 5 2 8 **E** 16

F 8 *f*

16 **G** 20 **H** 21 3 32 **I** *rit.* *f*

3 3 #2 1 #2 1 #2 15 **K** 16

f *f*

L 8 *f*

f *f*

ritard. *a Tempo.* *a Tempo.* 16 *rit.* 8

M *ff* *f*

2 *f*

OUVERTURE DE CONCERT.

Trombone Tenore II.

Ant. Rubinstetn. Op. 60.

Lento. A 11 B 12 C 14 **Allegro con fuoco.** D 12 3

12 1^{Celli.} 16 *f*

a Tempo. E 16

3 3 5 2 8 *f* *rit.* *f*

F 8 *f*

16 G 20 H 21 3 **a Tempo.**

rit. 32

I 3 3 1 1 15 K 16 *f* *f* *f*

L 8 *f*

a Tempo. 4

rit. 16 *poco a poco rit.*

8 M *ff* *f*

2 *f*

OUVERTURE DE CONCERT.

Trombone Basso.

Ant. Rubinstein, Op. 60.

Lento. **A** 11 **B** 12 **C** 14 **Allegro con fuoco.** **D** 12 **3**

a Tempo.

3 **3** **5** **2** **8** **E** 16

f *f* *f* *rit.* *f*

F 4

f

16 **G** 20 **H** 21 **3** **a Tempo.**

rit. **32**

I **3** **3** **1** **1** **15** **K** 16

f *f* *f* *f*

L 4

f

rit. **a Tempo.** 4 **8** **M**

16 *rit.* *ff*

f

p *f*

OUVERTURE DE CONCERT.

Timpani in B. F.

Ant. Rubinstein, Op. 60.

Lento. 1 2 **A** 11 **B** 12 **C** 1

7 *p* *p*

10 **Allegro con fuoco.** **D** 10

15 *mf* *f* *a Tempo.* *f*

3 3 3 5 2 8 **E** 17

f *f* *f* *rit.* *f*

1 **F** 8 1 1

f

16 **G** 20 **H** 21 3 *a Tempo.* 10

riten. 19 *mf* *f*

I 3 3 1 1 15 **K** 12

f *f* *f*

1 2 1 **L** 8

f *f* *f*

1 1 *a Tempo.* 4 *a Tempo*

ritard. 16 *rit.* 4

M 2 2

f *ff*

f *p* *f*

OUVERTURE DE CONCERT.

Violino I.

Ant. Rubinstein, Op. 60.

Lento.

Alegro con fuoco.

21 Stimmen.

Violino I.

p *cresc.* **1** **H**
p *Cor.*
mp **1** **2** **3**
p *Ob.*
mp **1** **2**
p *Ob.*
ritenuito *p*
a Tempo.
cresc. *Cello.* **1** *f*
p *f*
mp *f*
p *cresc.*
I. *f* *p* *f* *Fl. b \flat*
p *f*
p *f*
divisi. *dimin.* **2**

Violino I.

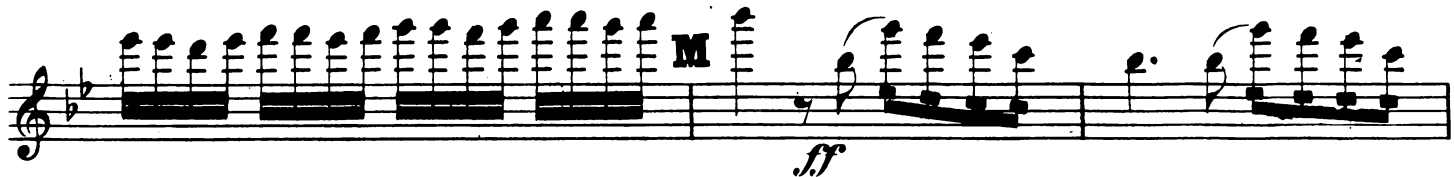

OUVERTURE DE CONCERT.

Violino II.

Ant. Rubinstein, Op. 60.

Lento.

A

B

C

Allegro con fuoco.
Cello.

D

pizz. *arco* *cresc.* *pizz.*

Violino II.

ci. *a Tempo.*

ritard. 1 - 2 - *p*

E
dolce.

cresc.

f

F
p

16 **G**
p

p *p*

cresc.

H *ten.*
p

2

mf

Violino II.

Violino II.

p

K *ten.* *divisi* *cresc.*

p

L *p* *cresc.*

f *f* *a Tempo.*

pizz. **2** *ritard.* **2**

p **1** *arco* **1** *a Tempo.*

poco a poco rit. *f*

M

f

f

OUVERTURE DE CONCERT.

Viola.

Ant. Rubinstein, Op. 60.

Lento.

Allegro con fuoco.

Viola.

f **D** **f** **p** **pizz.** **arco** **pizz.** **arco** **f** **a Tempo.** **arco** **mp** **ritard.** **2** **cl.** **E divisi** **f** **cresc.**

Viola.

Viola.

Viola.

- Staff 1: *f* (forte)
- Staff 2: *p* (piano), *cresc.* (crescendo), **L** (Lento)
- Staff 3: *f* (forte)
- Staff 5: *p* (piano)
- Staff 6: *poco a poco ritard.* (poco a poco ritardando)
- Staff 7: *f* (forte), **a Tempo.**
- Staff 8: **M** (Moderato), *ff* (fortissimo)
- Staff 9: *f* (forte), triplets (3)
- Staff 10: *f* (forte), triplets (3)

OUVERTURE DE CONCERT.

Violoncello.

Ant. Rubinstein, Op. 60s.

Lento.

Allegro con fuoco.

Violoncello.

Violoncello.

p *cresc.*

2 H 4 *pizz.* 3 *arco*
p *mp*

3 *pizz.* 1 1 1
p *riten.*

arco **a Tempo.**
p *cresc.* *f*

p

f *p*

f

p *cresc.*

I
f *p* *f*

p *f*

dimin. *f* *p* *f*

Violoncello.

K

p

cresc.

f

L

p

cresc.

f

a Tempo.

pizz.

ritard.

p

arco

a Tempo.

poco a poco ritard.

f

M

ff

f

f

f

OUVERTURE DE CONCERT.

Basso.

Ant. Rubinstein, Op. 60.

Lento.

Allegro con fuoco.

sf *mp* *f* *p* *cresc.* *ritard.* *a Tempo.*

A 8 B 1 C 3 D 1 1 3 2 8

Basso.

E
p
f
f
F
p
f
f
p
G
p
p
p
cresc.
H *pizz.*
p
p
arco **aTempo.**
p
ritenuto
cresc.
f
p
f
p
f
p

1
1
4
2 4 7 3 1
1 1
1

I
cresc. - - - - - **f**

p f **p f**

10
dimin.

K
p **1**

cresc. - - - - - **f**

L
p

cresc. - - - - - **f**

a Tempo. pizz. **3**
ritard. - - - - - **2** **p**

3 **3** **1** **3** **arco** **a Tempo.**
poco a poco ritard. - **f**

M
ff

f

f