CONCERT

für das

Pianoforte

mit

Begleitung des Orchesters

componirt

von

JOHANNES BRAHMS.

OP. 15.

Eigenthum des Verlegers.

WINTERTHUR, J. RIETER-BIEDERMANN.

LEIPZIG, bei FR. HOFMEISTER.

Pr. *mit Orchester* . . . . . 7 Thlr.

Pr. *für Pianoforte allein* 2 Thlr. 10 Ngr.

170.

Lith. Anst. Fr. Kratzenberger

CONCERT.

Joh. Brahms, Op. 15.

Tutti.

Maestoso.

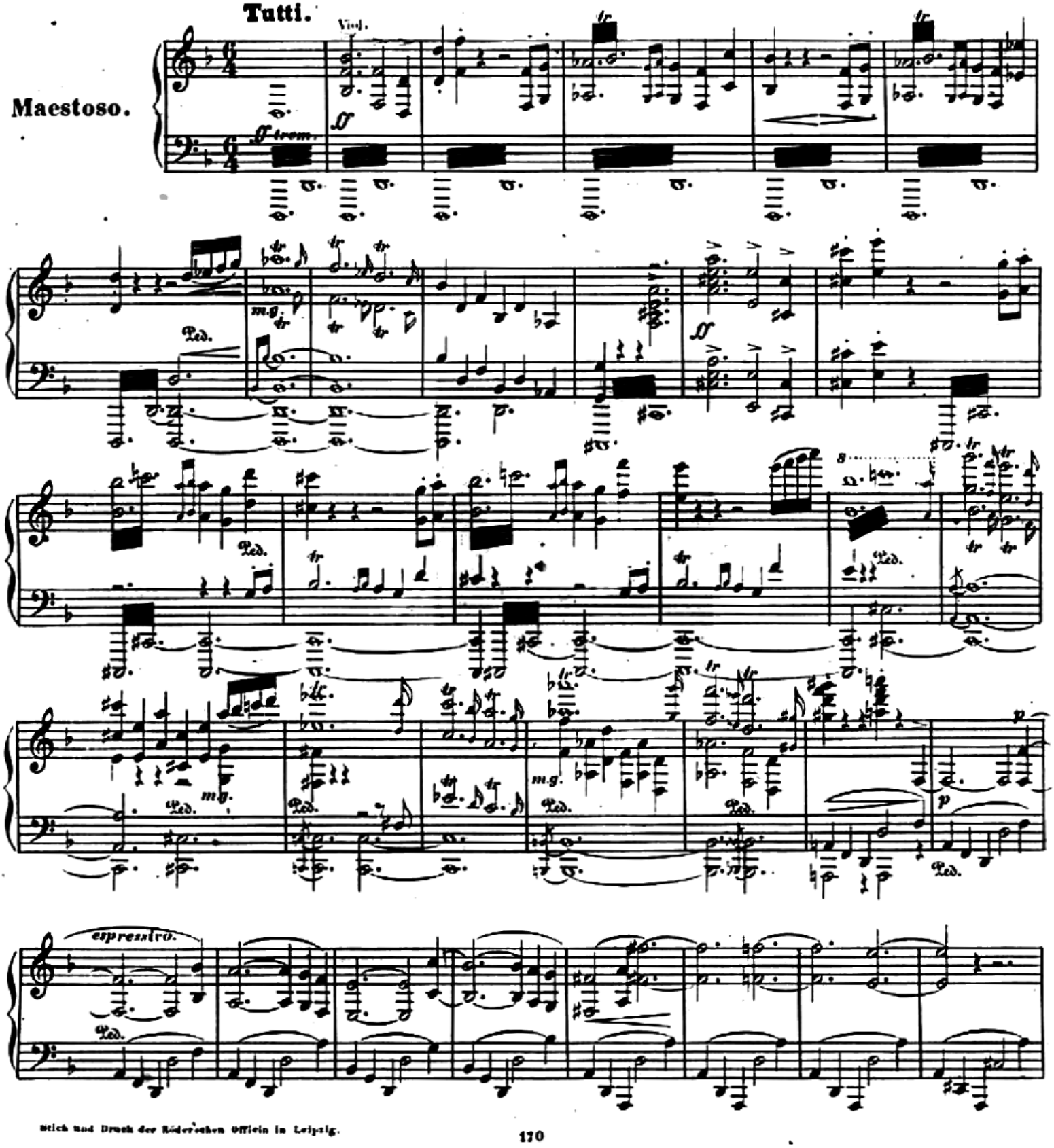

Stich und Druck der Kühnen'schen Officin in Leipzig.

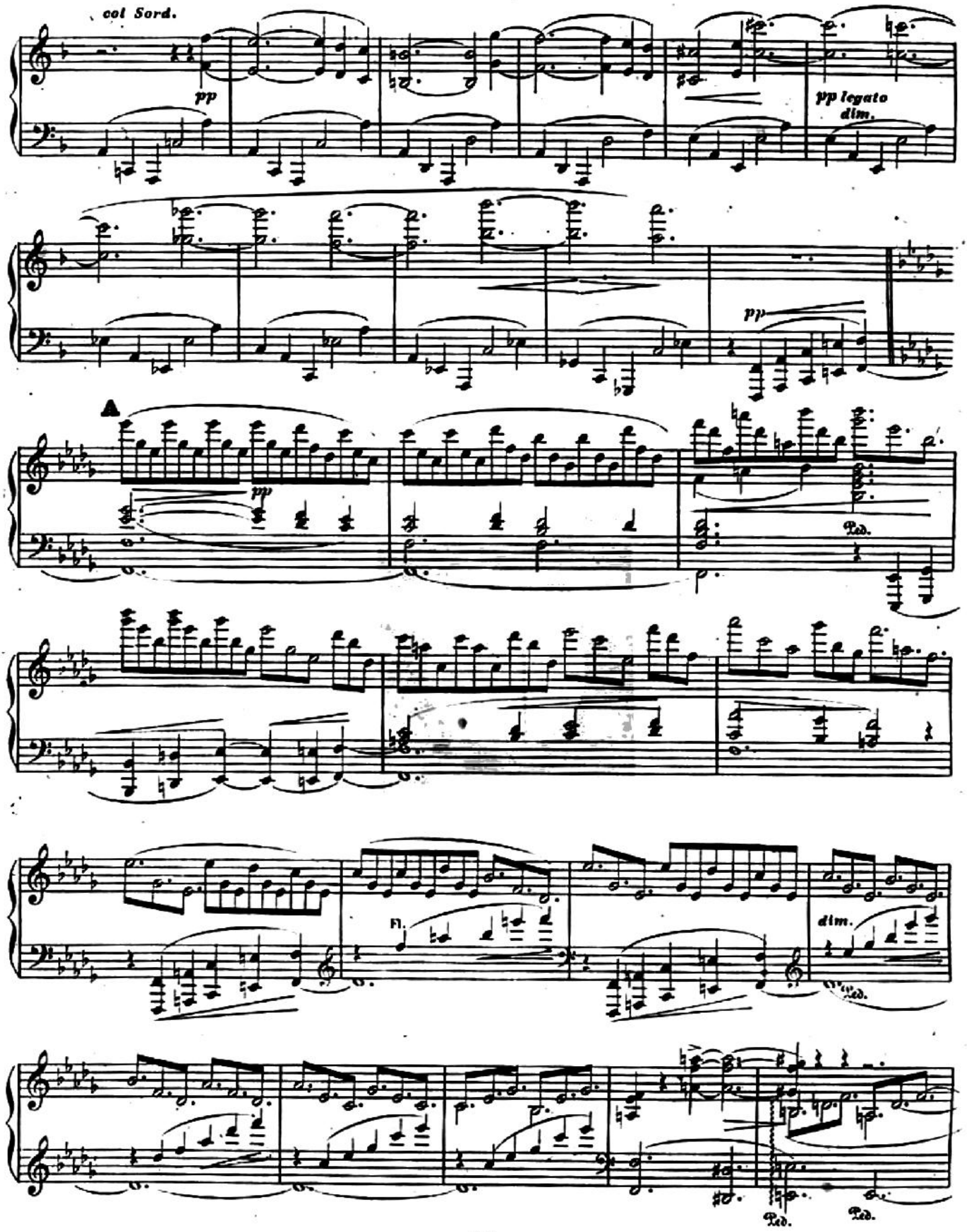
col Sord.
pp
pp legato
dim.
pp
A
pp
Ped.
Fl.
dim.
Ped.
Ped.
Ped.

Ped.
Ped.
trem.
sempre
dim. molto.
p dim.

B

Solo.

p espressivo.

cresc.

cresc.

molto cresc.

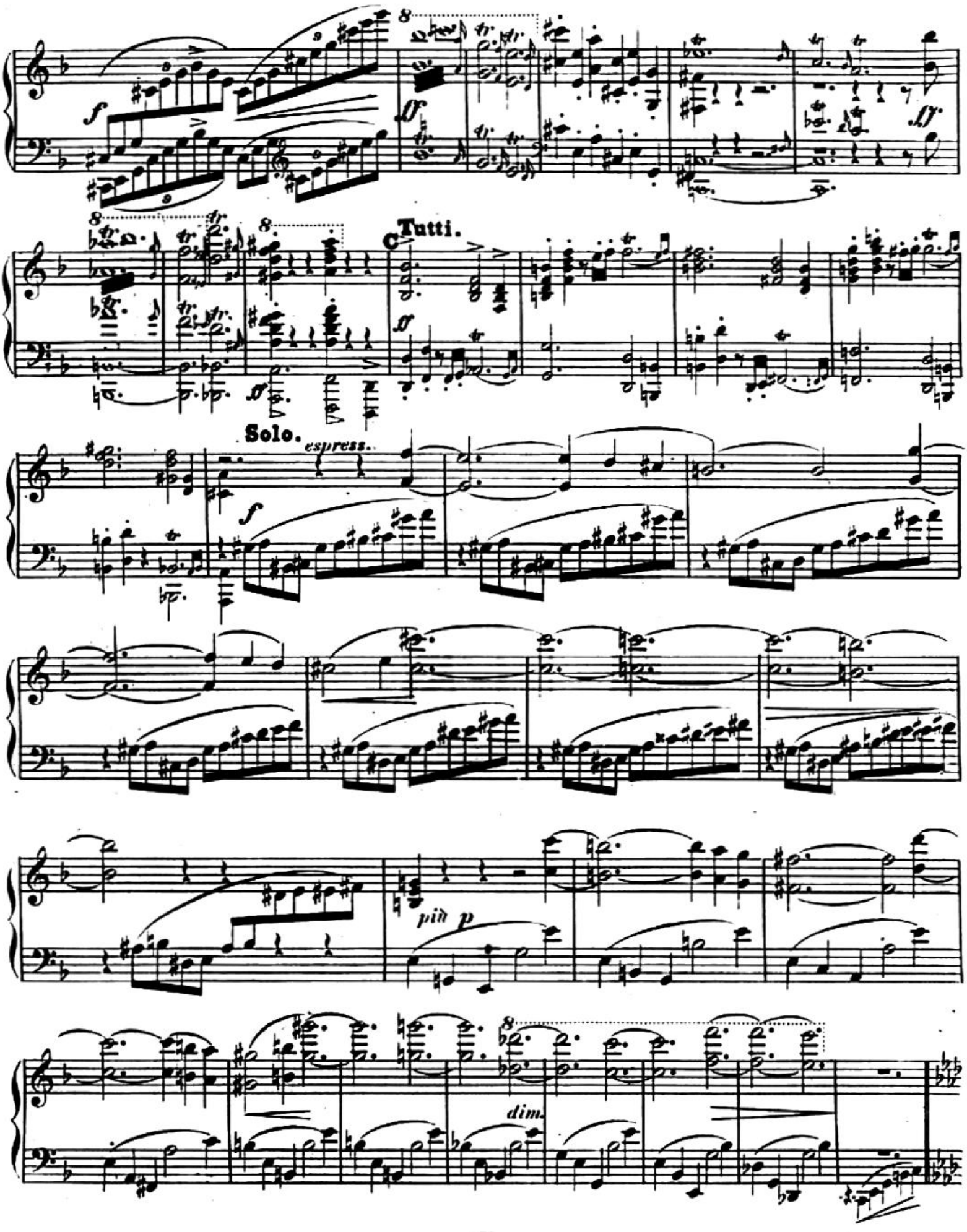
Tutti.
Solo.
espress.
più p
dim.

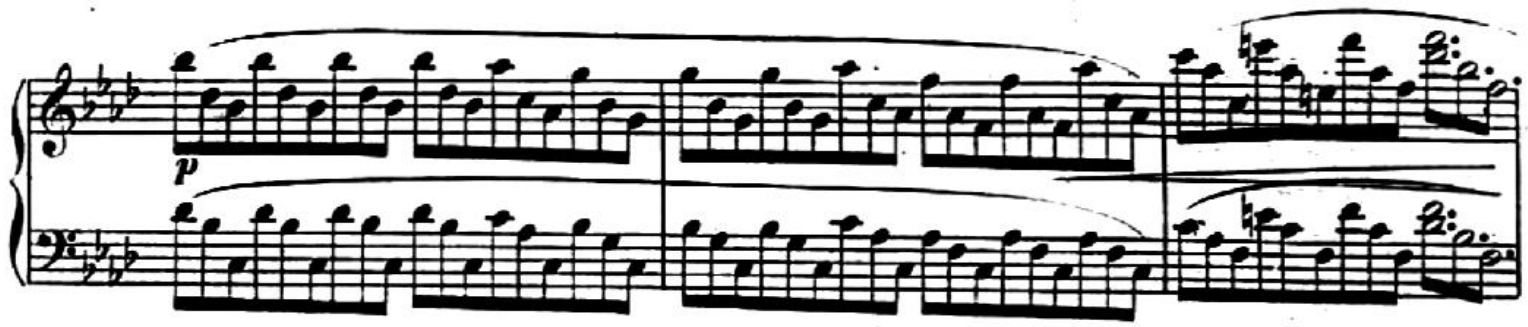

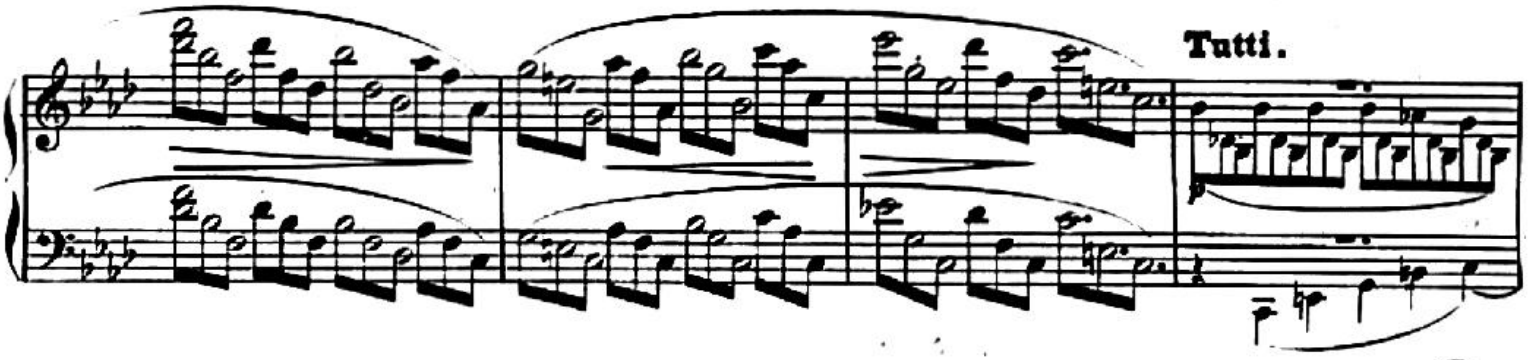

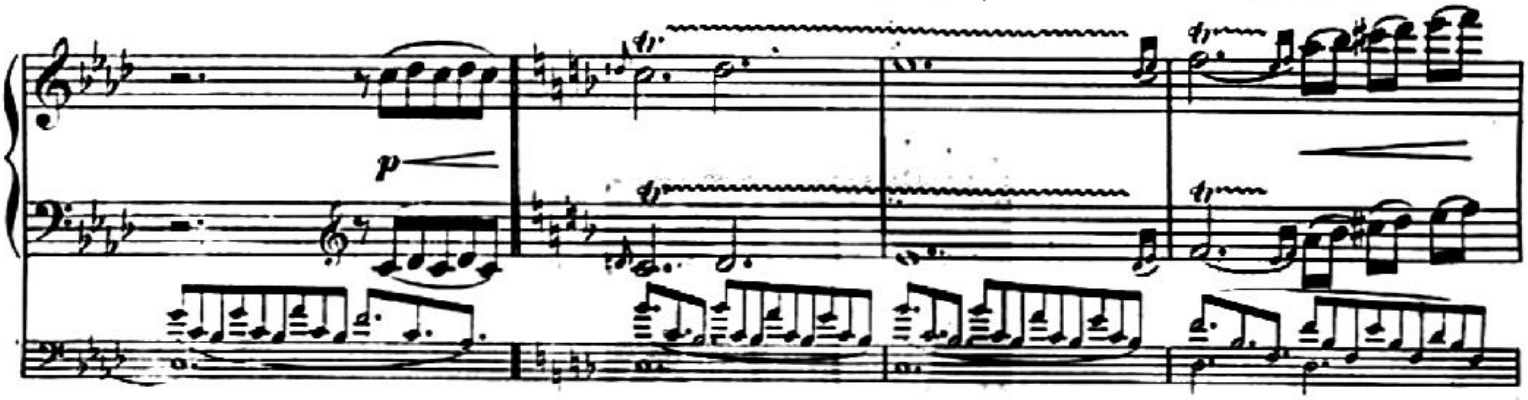

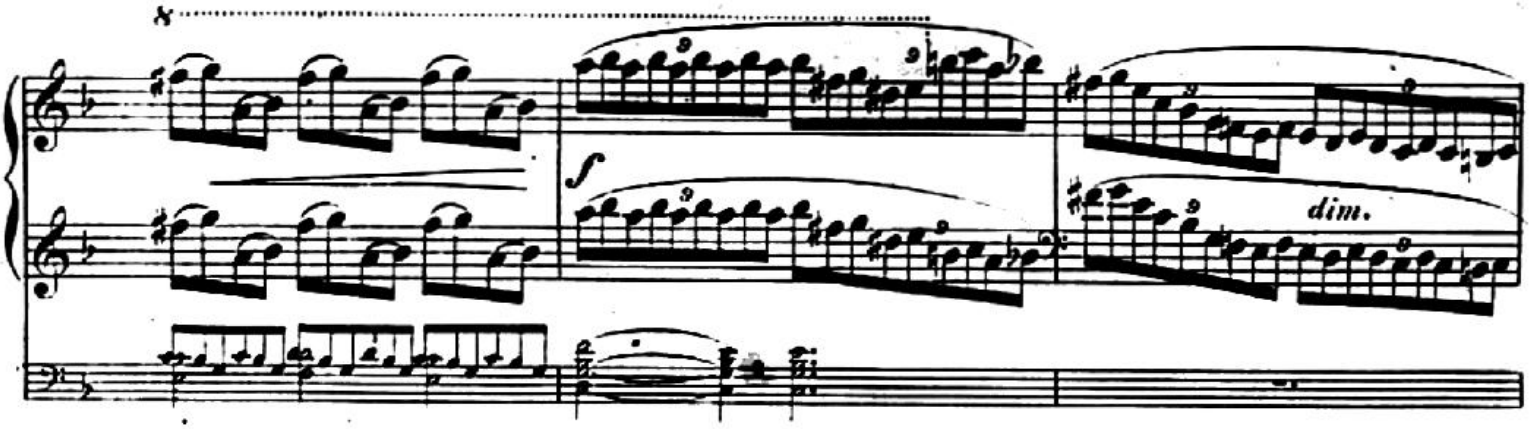

Poco più Moderato.

espressivo.

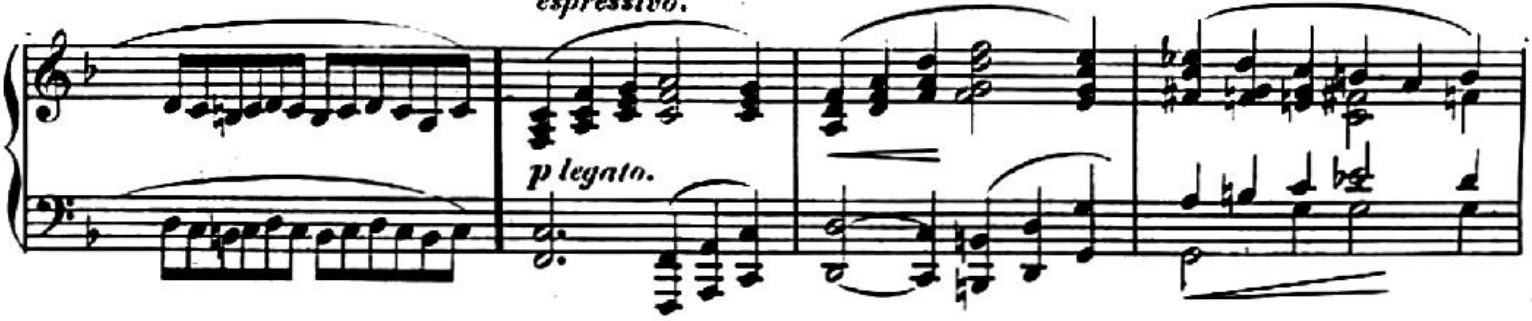

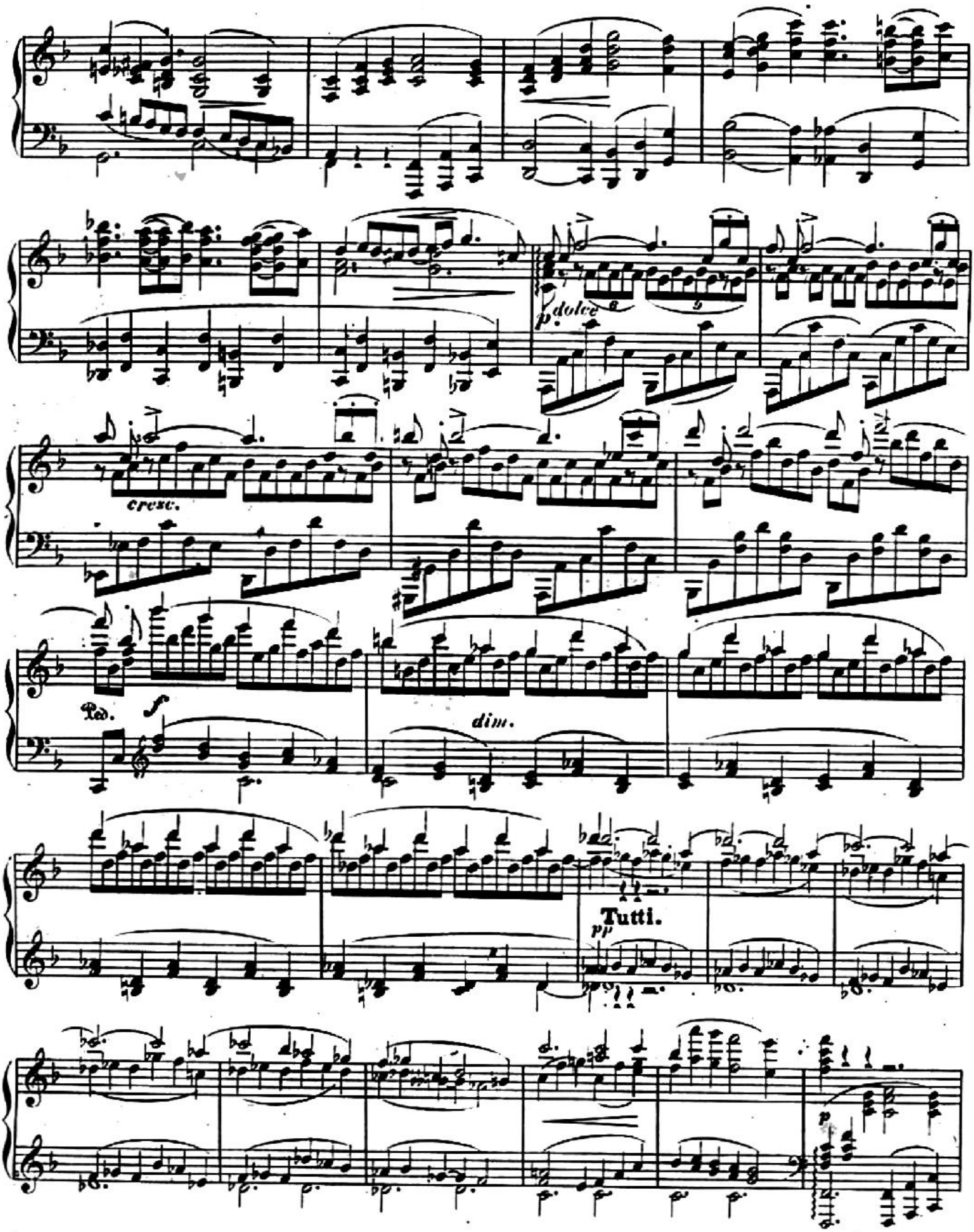
p dolce
cresc.
Ped.
f
dim.
Tutti.
pp
p

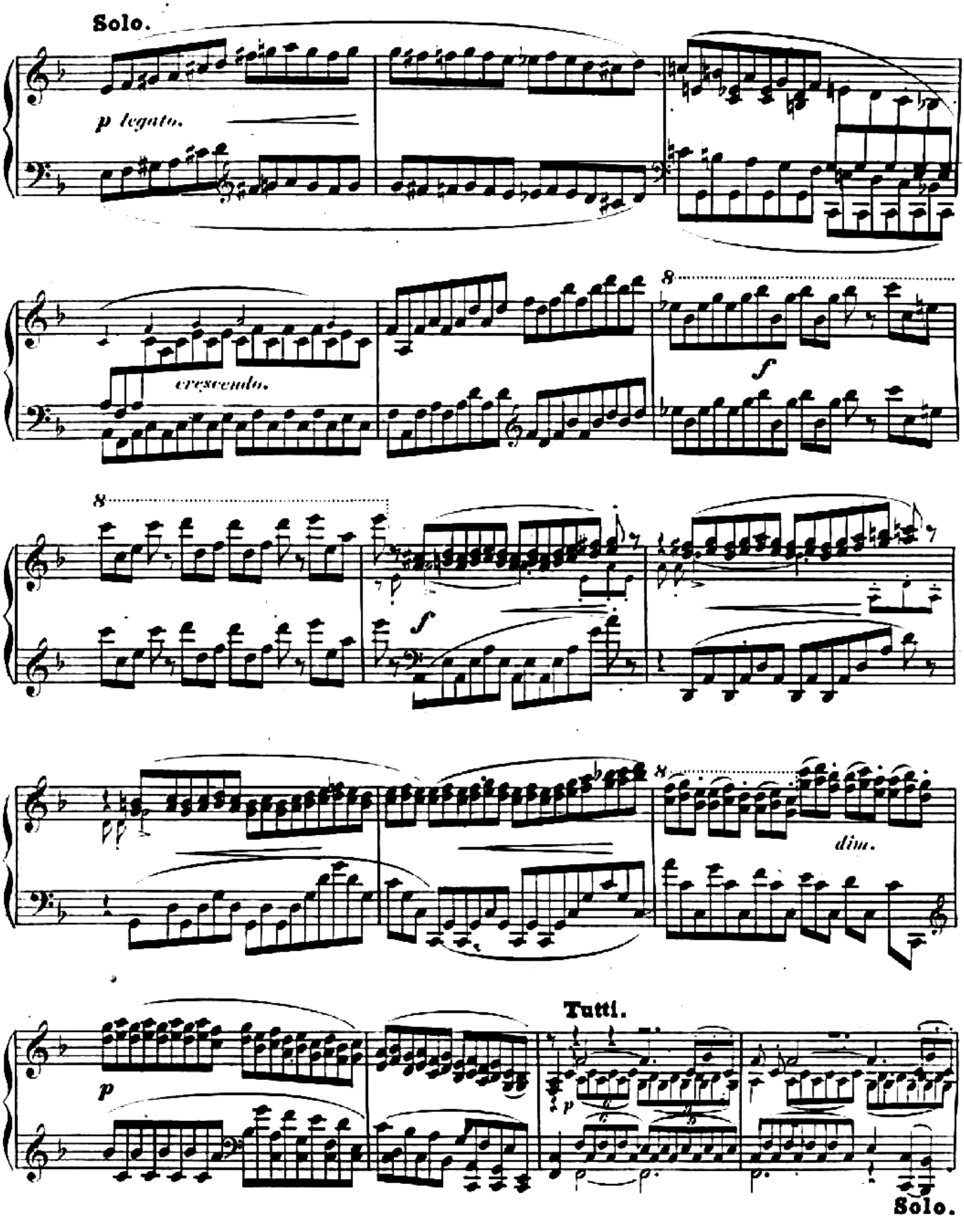
Solo.
p legato.
cresc.
f
8
f
dim.
Tutti.
p
Solo.

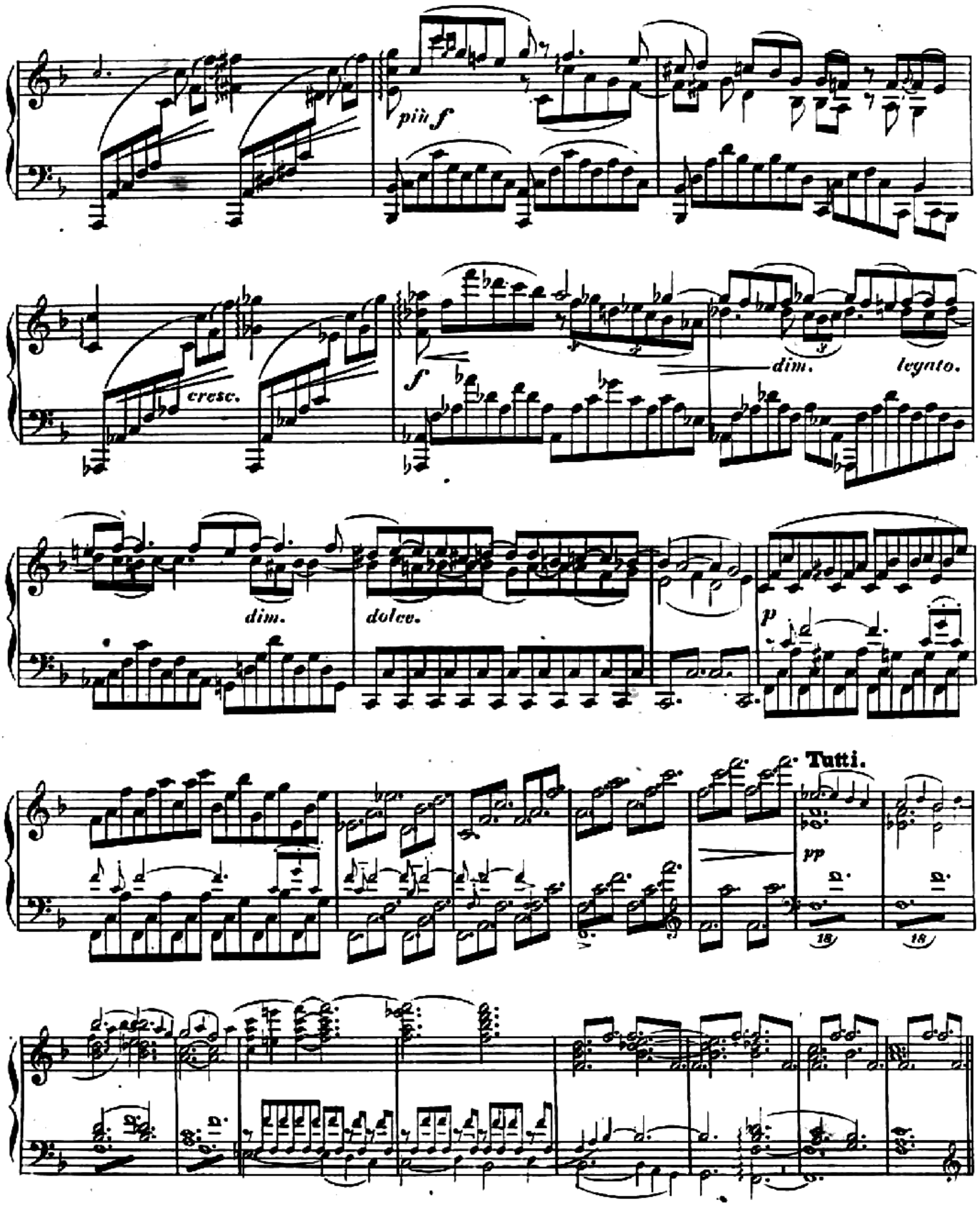
più f
cresc.
f
dim.
legato.
dim.
dolce.
p
Tutti.
pp

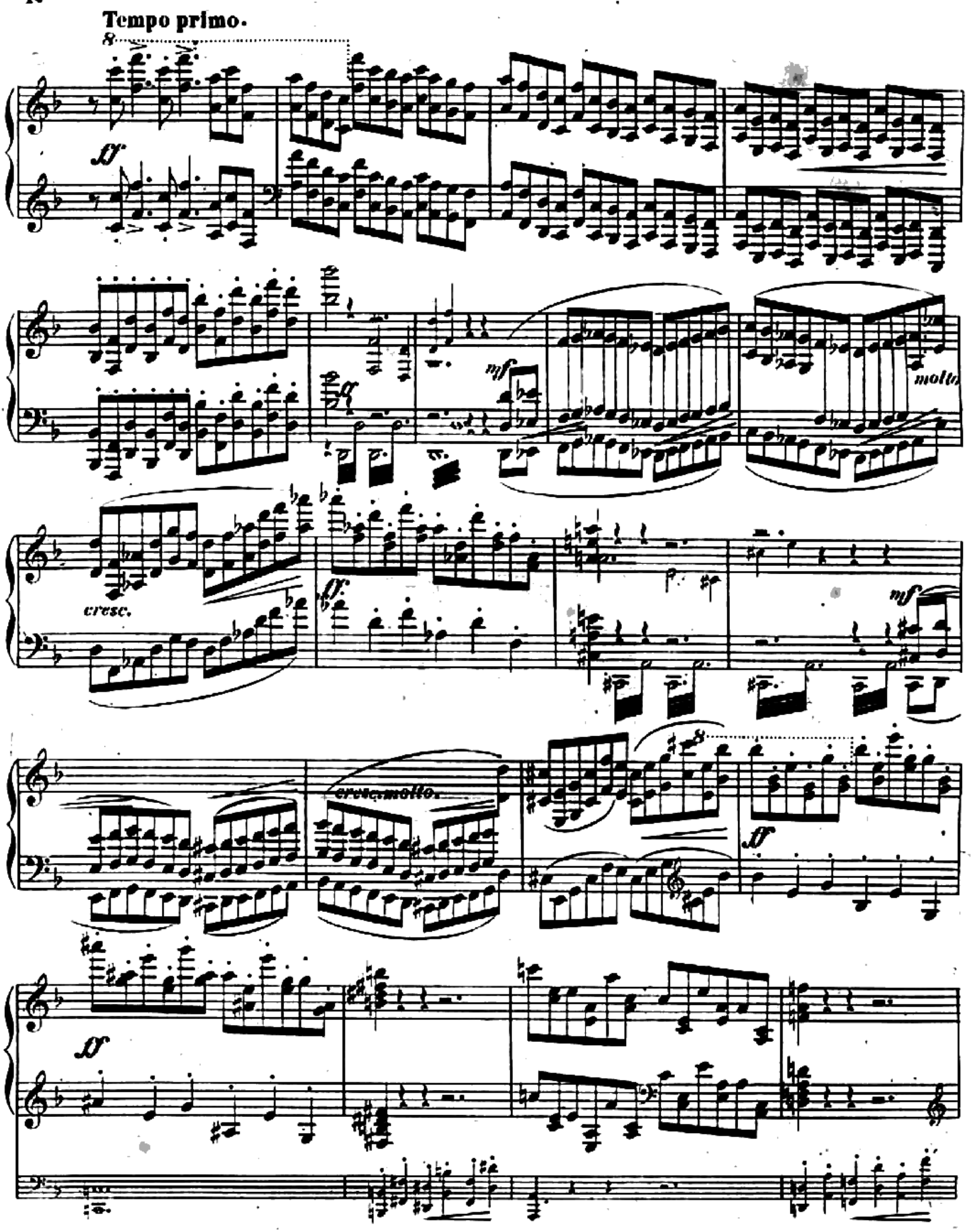
Tempo primo.
8
ff
mf
molto
cresc.
ff
mf
cresc.molto.
ff
ff

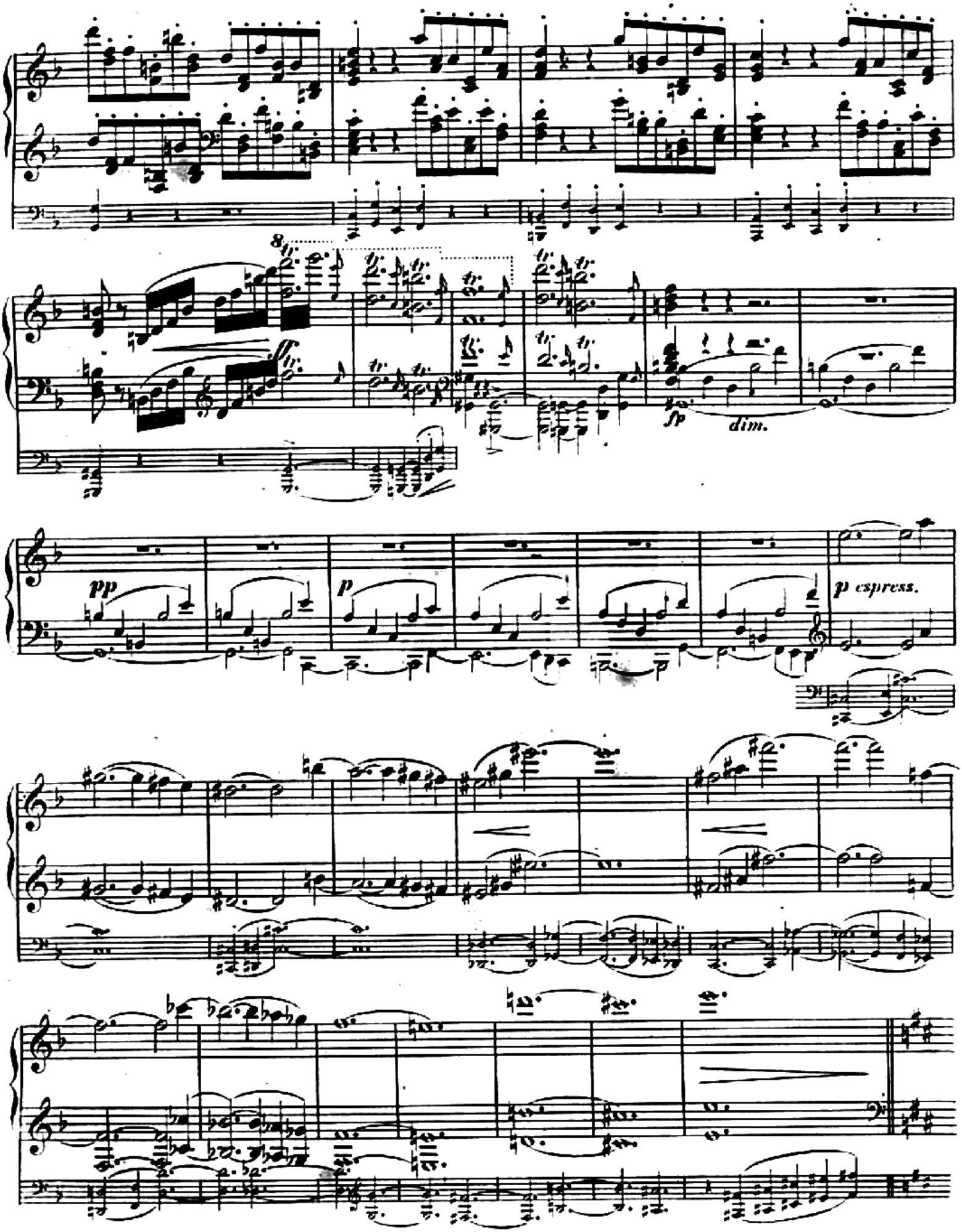
8
fp
dim.
pp
p
p espress.

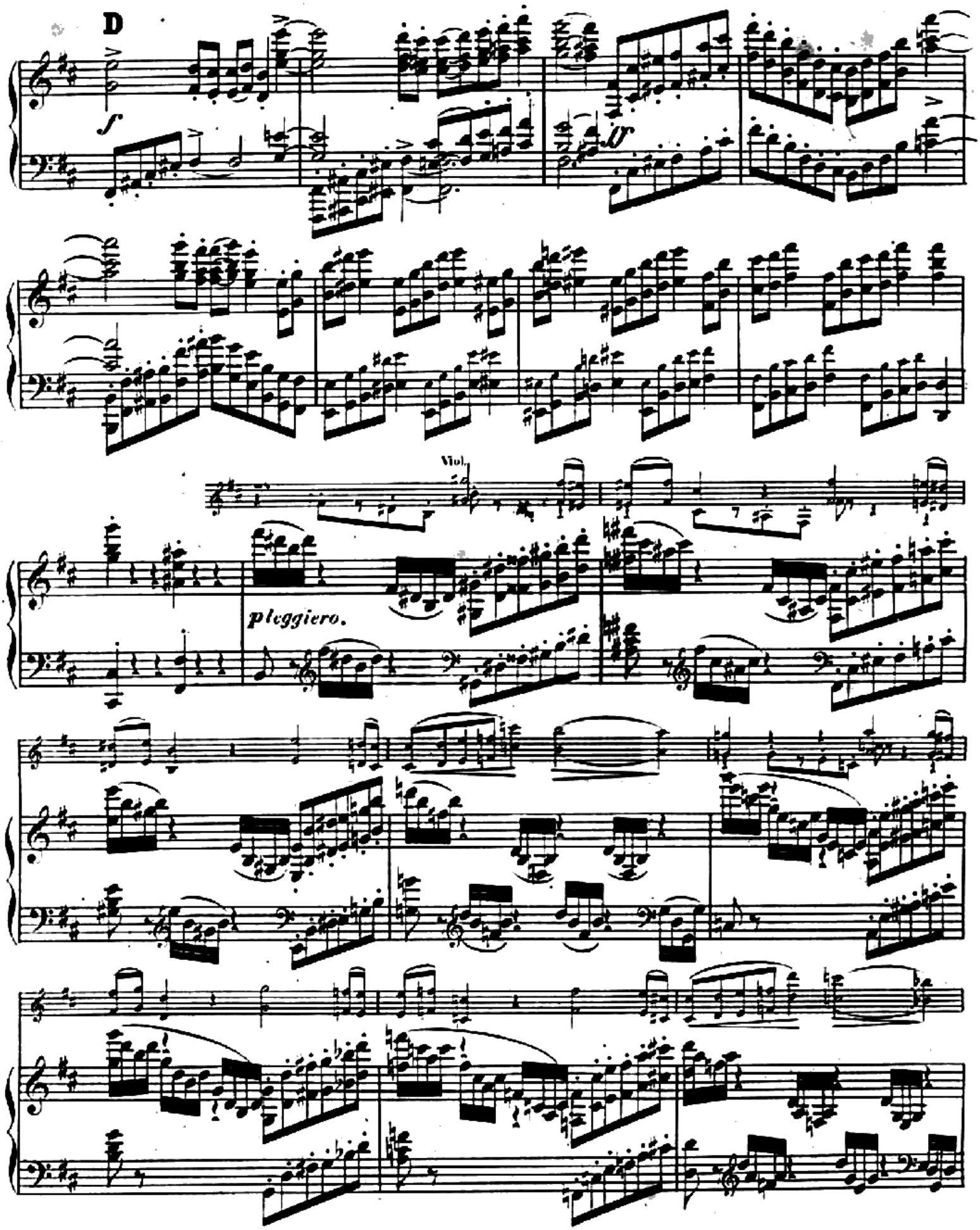
D
Viol.
pleggiero.

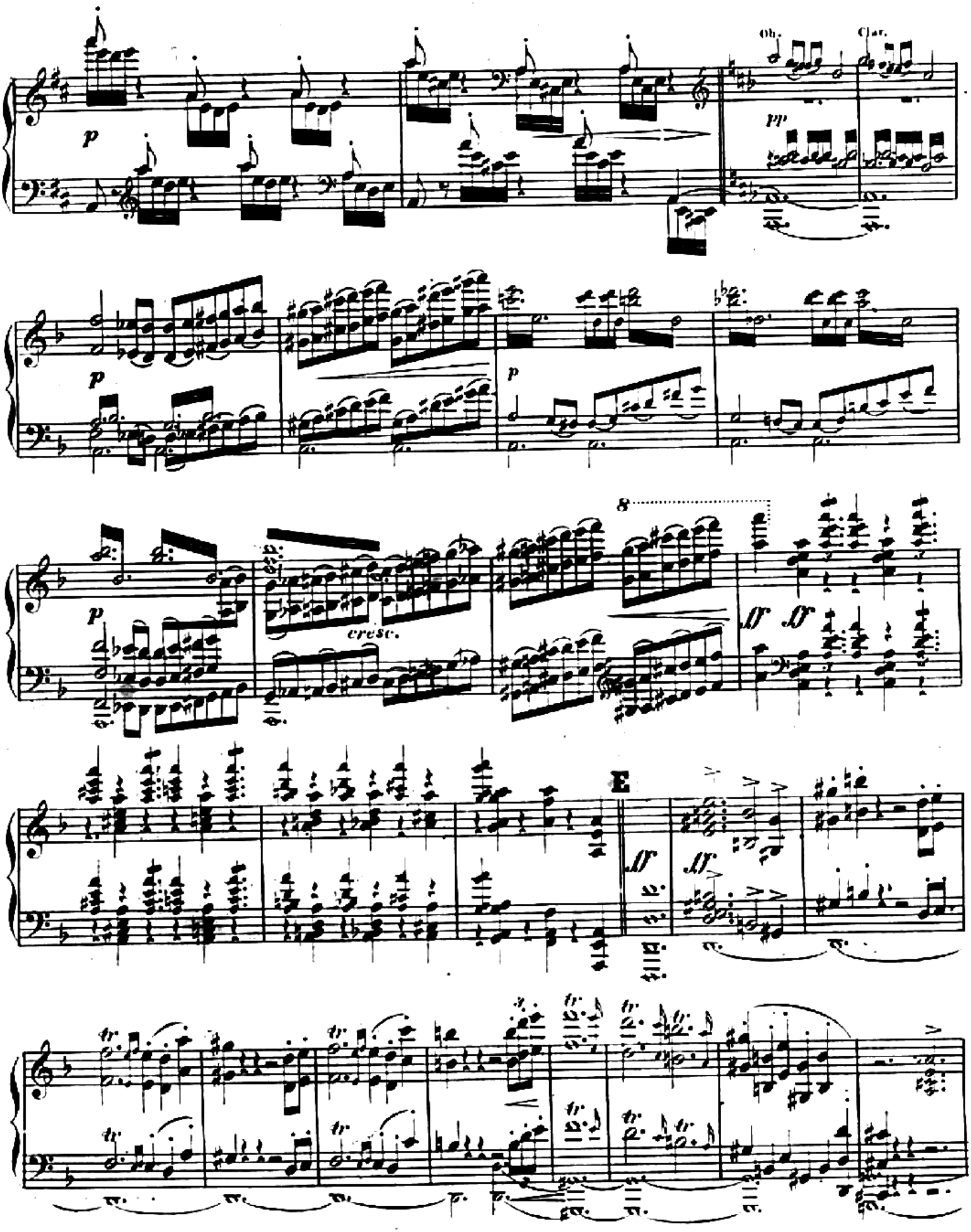
Ob.
Clar.
p
pp
p
p
cresc.
ff
ff
E
ff
ff

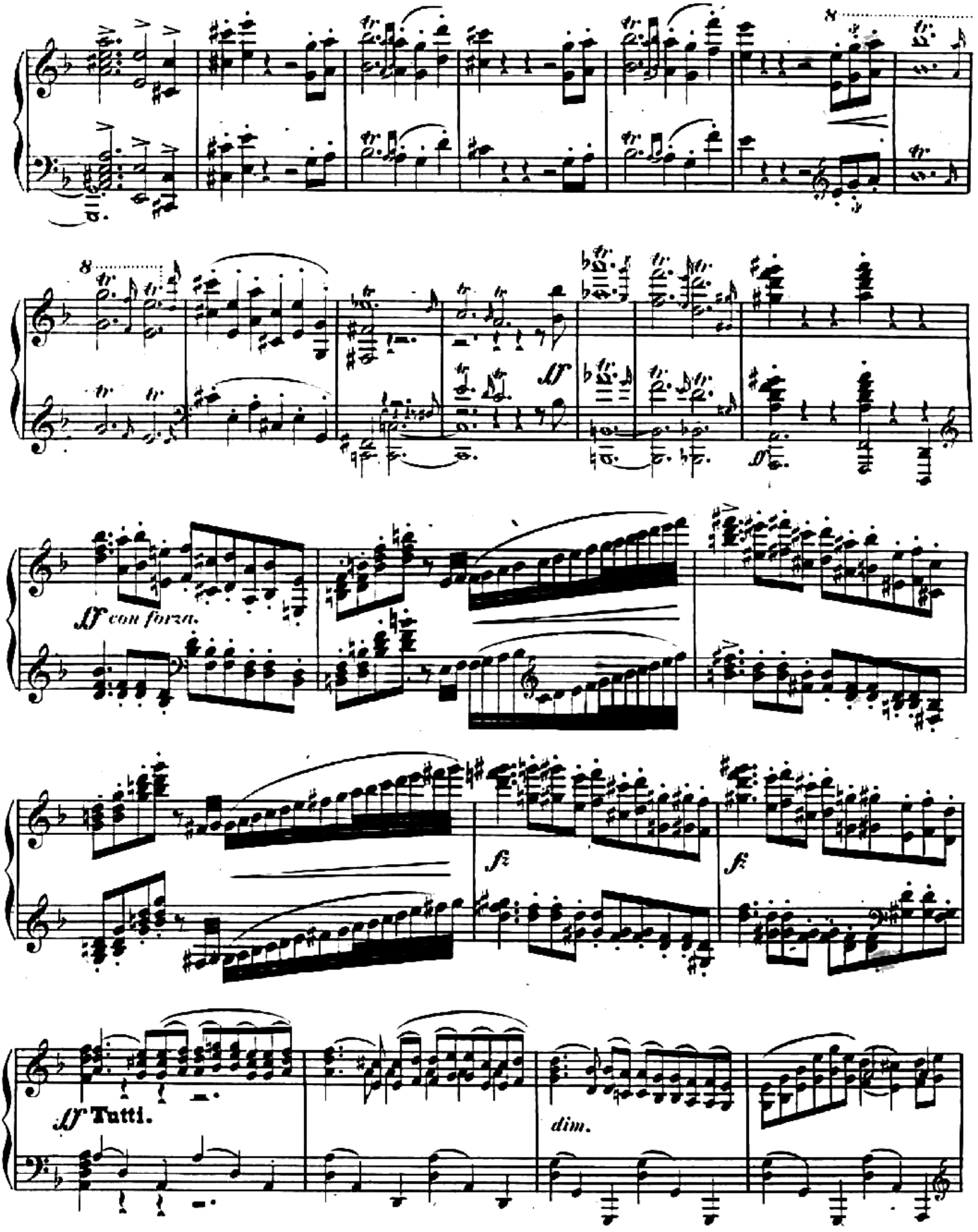
8
8
ff
ff con forza.
fz
fz
ff Tutti.
dim.

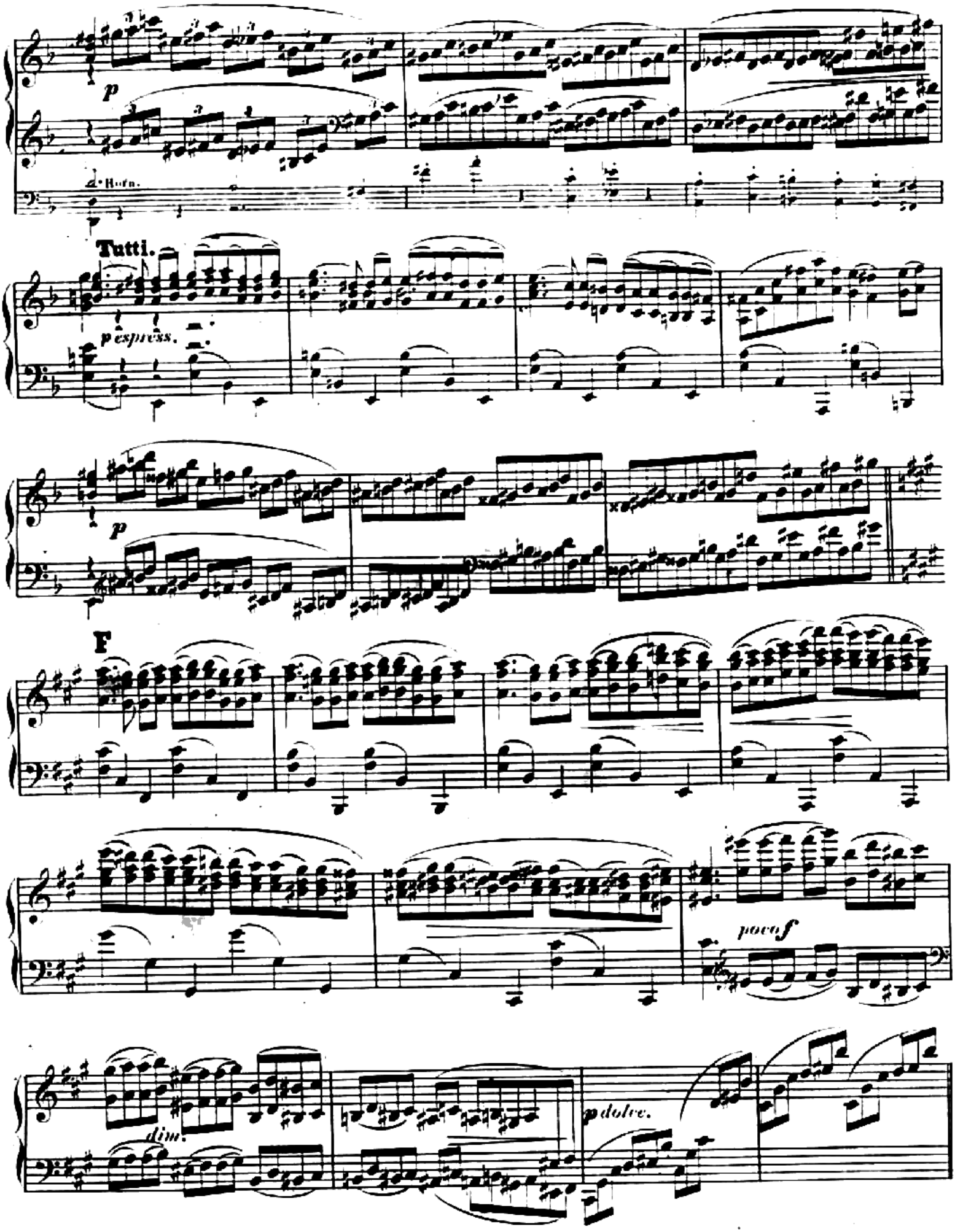
p
2. Horn.
Tutti.
p espress.
p
F
poco f
dim.
p dolce.

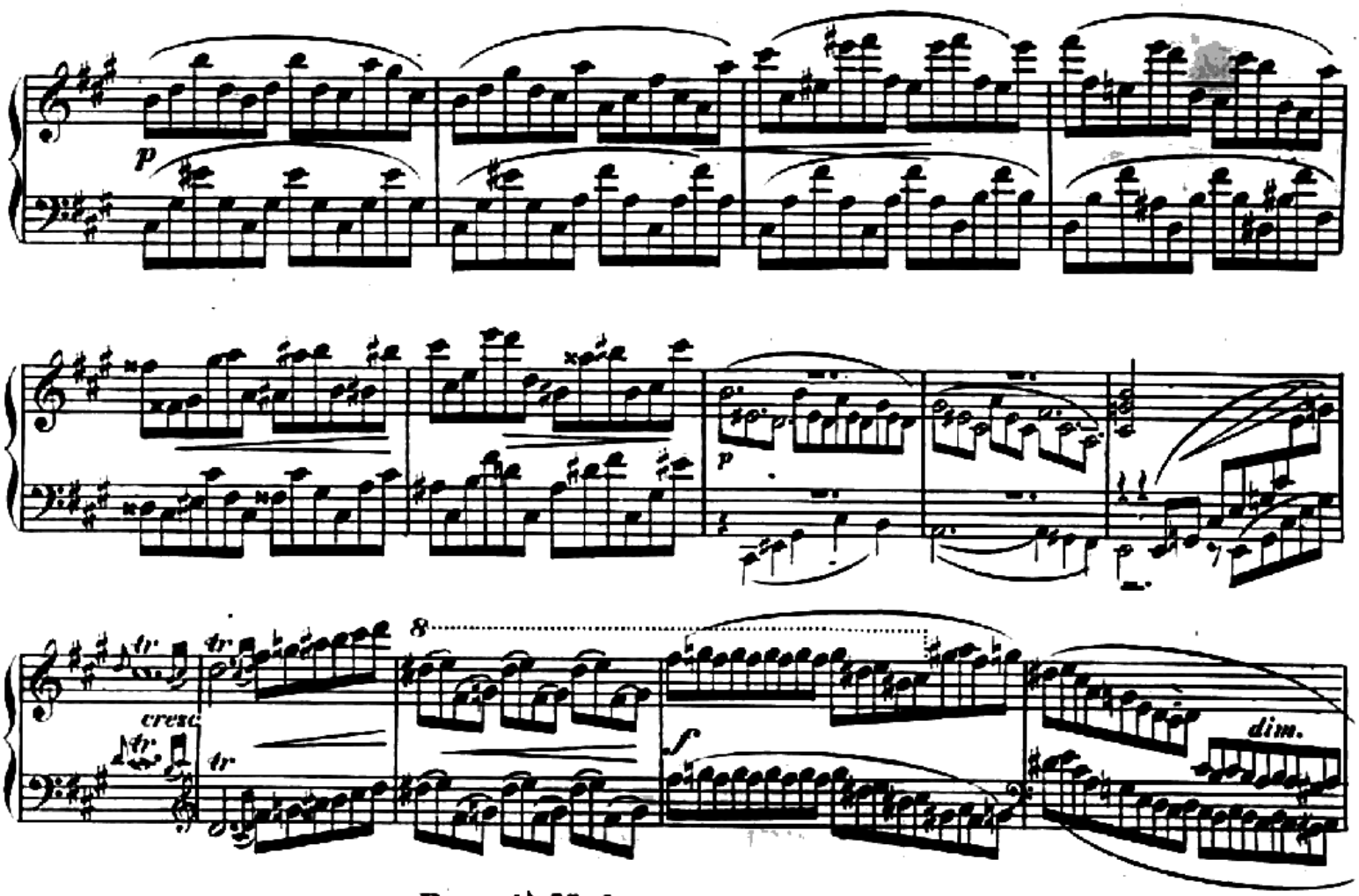

Poco più Moderato.

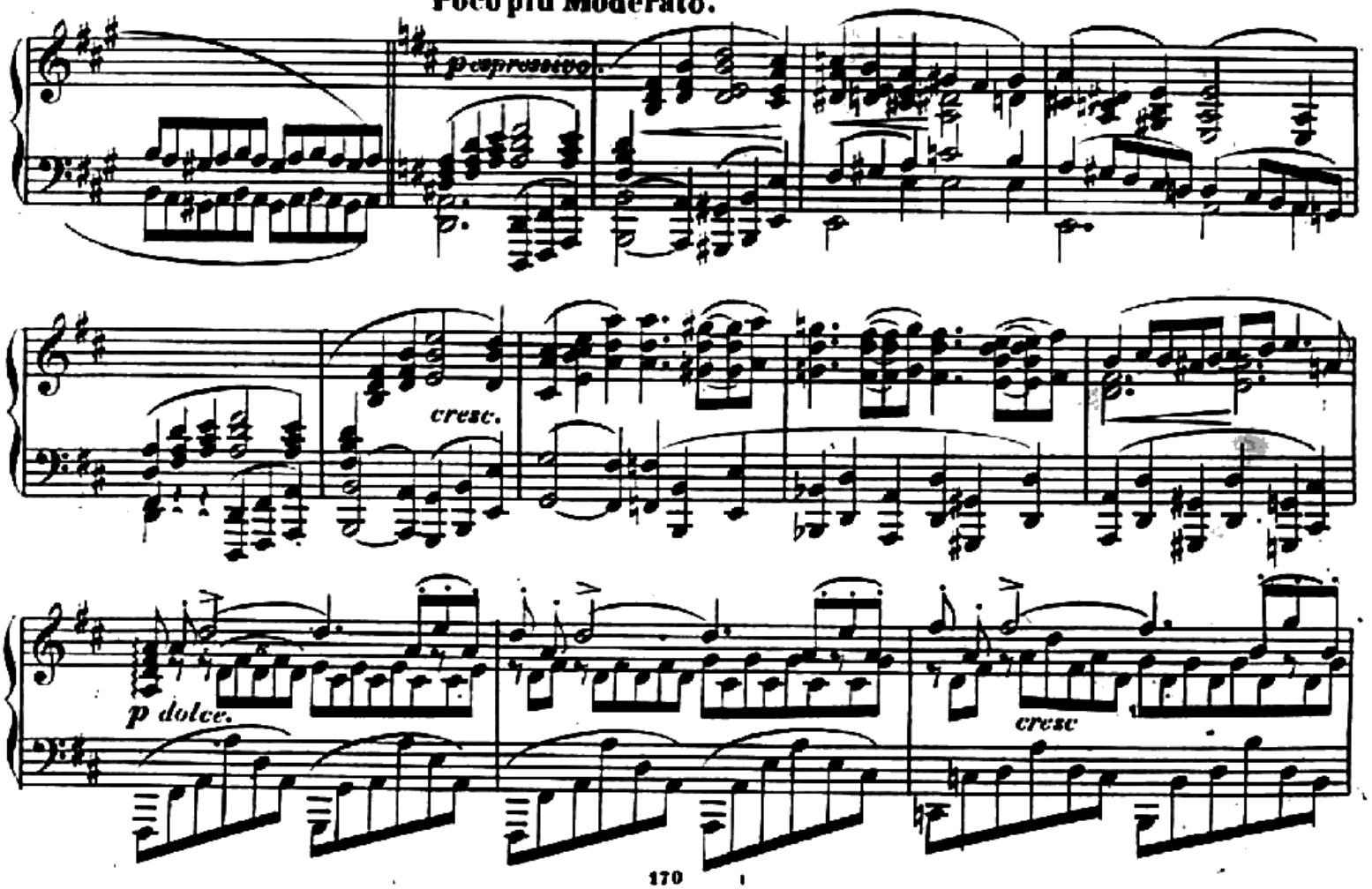

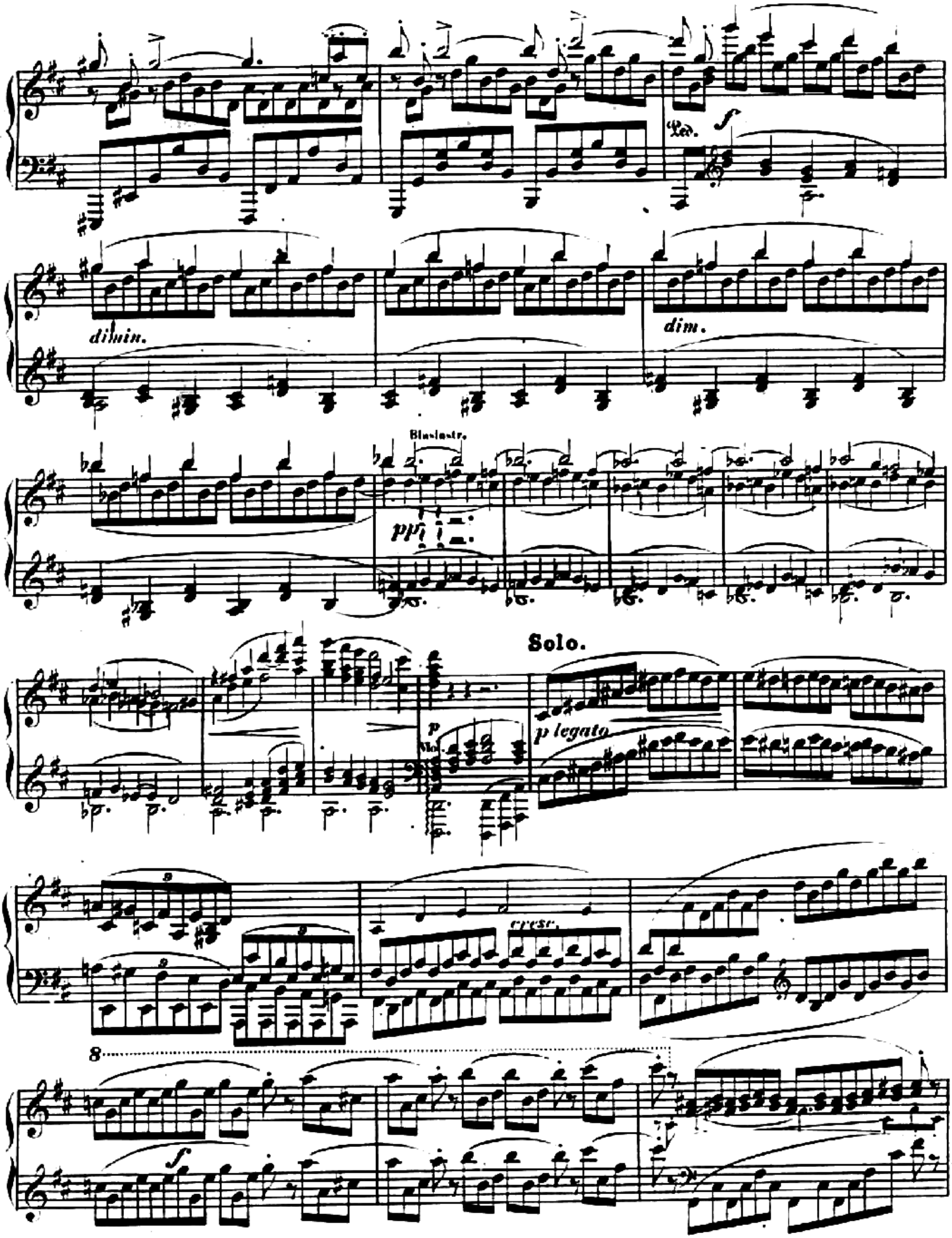
Ped.
f
dimin.
dim.
Blasinstr.
pp
Solo.
p
Mo.
p legato
cresc.
8
f

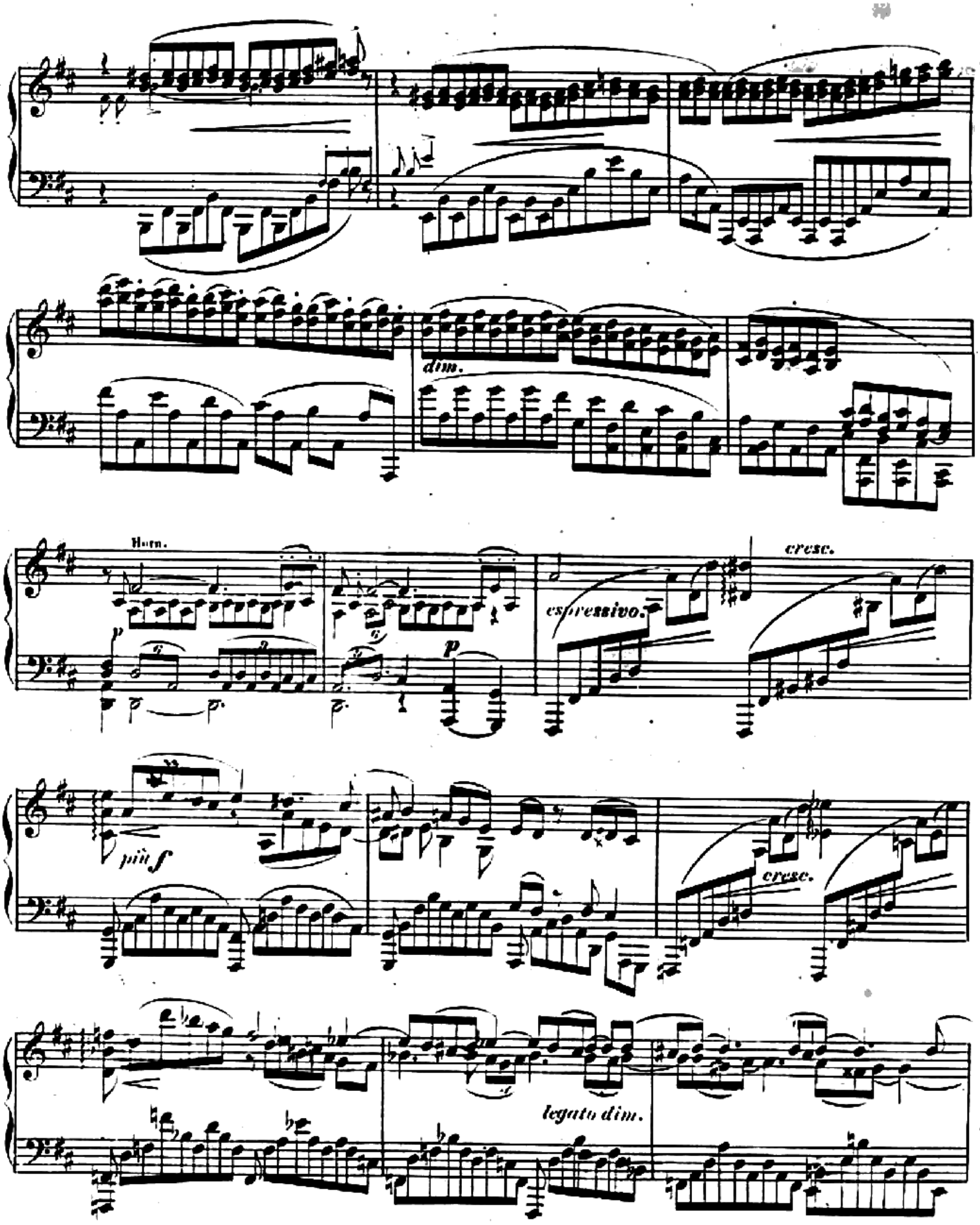
dim.
Horn.
espressivo.
cresc.
più f
cresc.
legato dim.

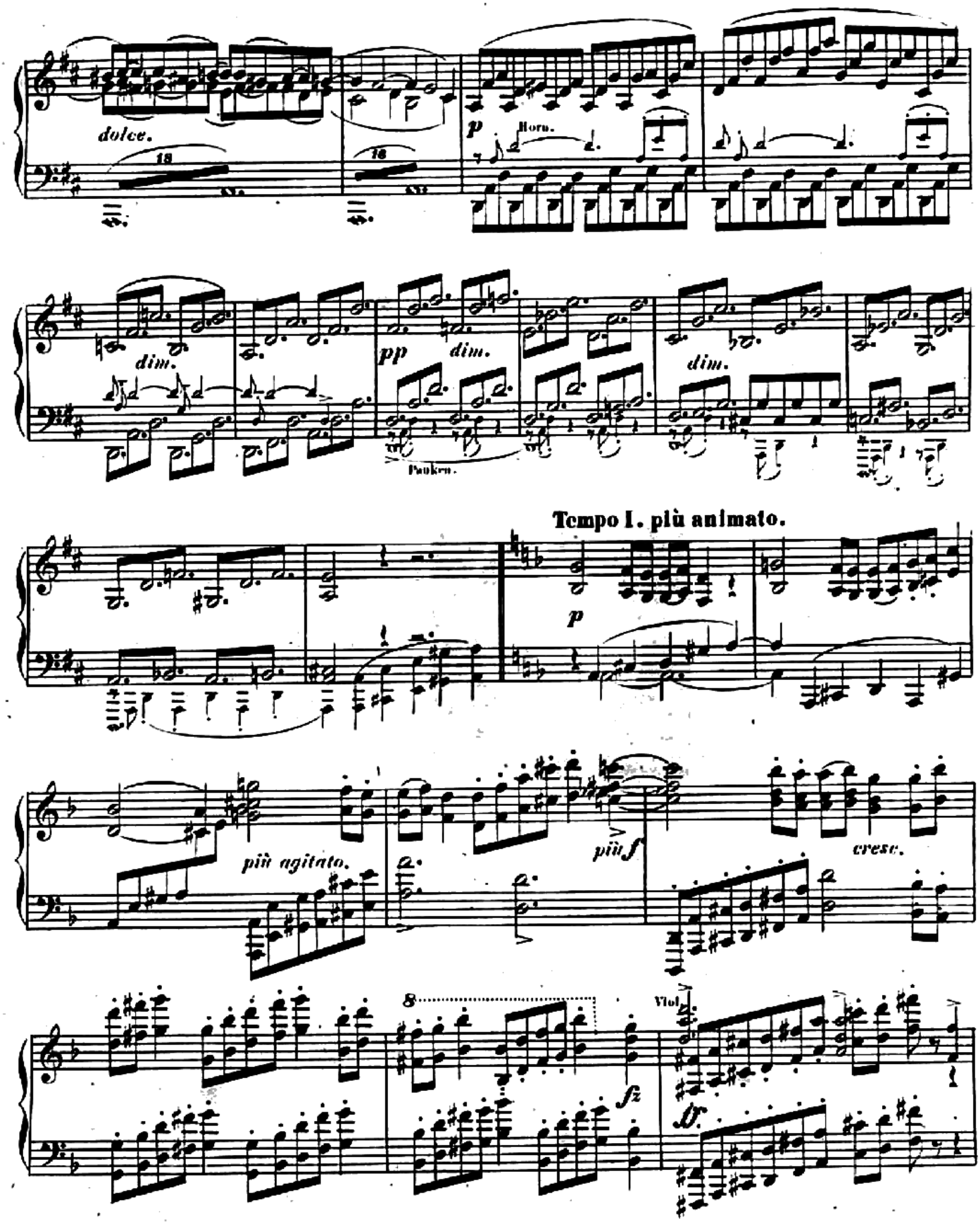
dolce.
18
18
p
Horn.
dim.
pp
dim.
Pauken.
dim.
Tempo I. più animato.
p
più agitato.
più f
cresc.
8
Viol.
fz

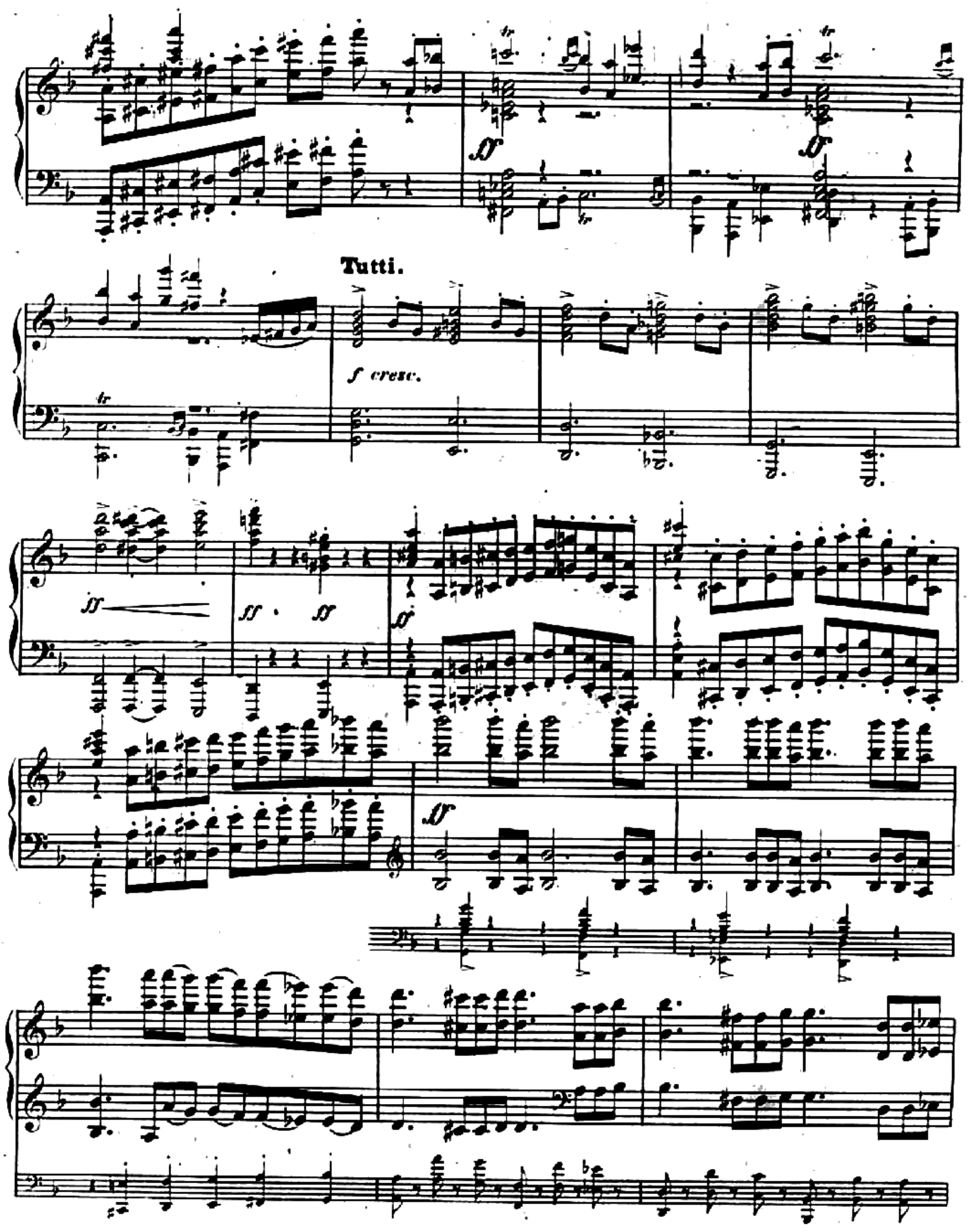
Tutti.
f cresc.

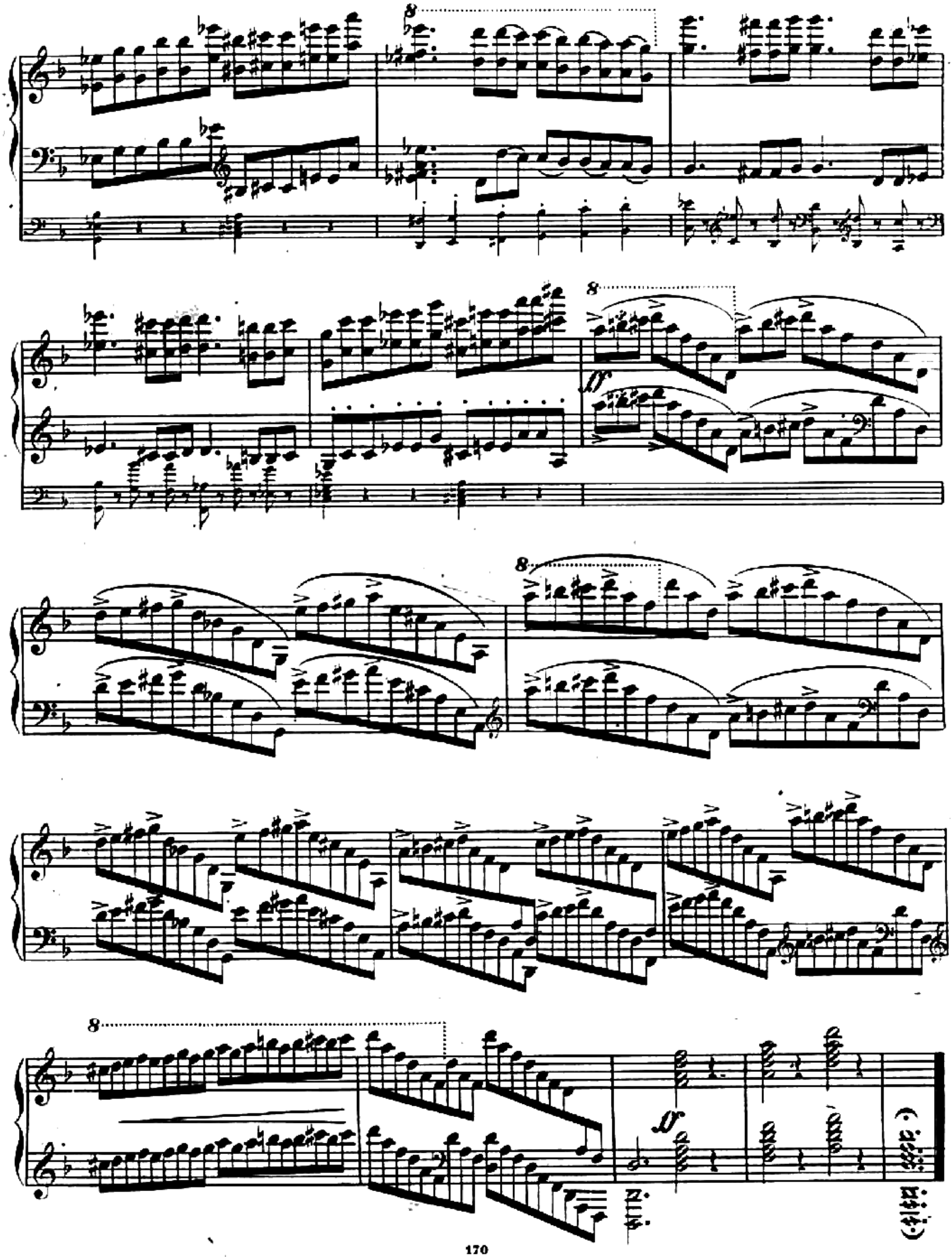
8
8
ff
8
8
ff

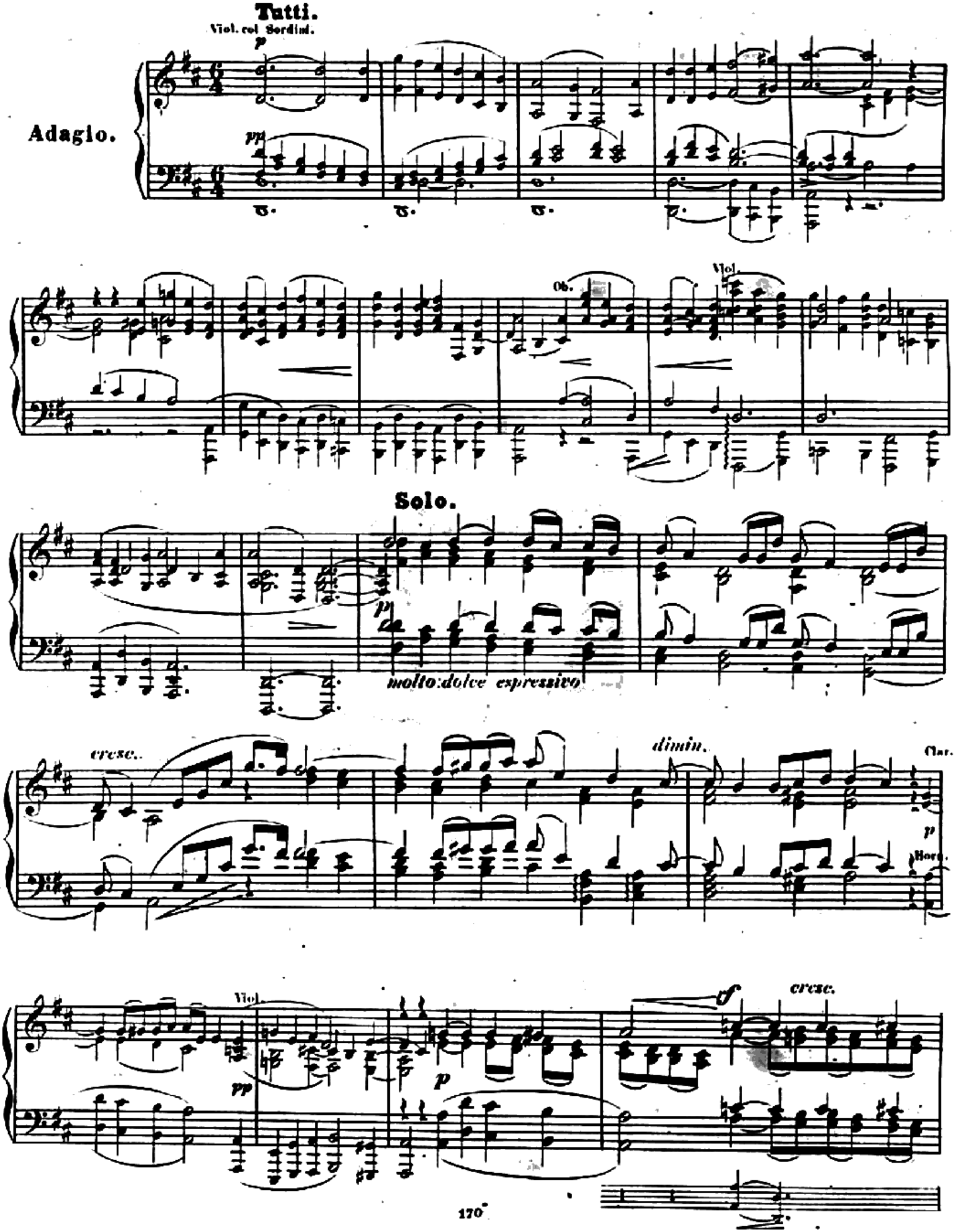
Tutti.
Viol. col Sordini.
Adagio.
Ob.
Viol.
Solo.
molto dolce espressivo
cresc.
dimin.
Clar.
Horn.
Viol.
cresc.

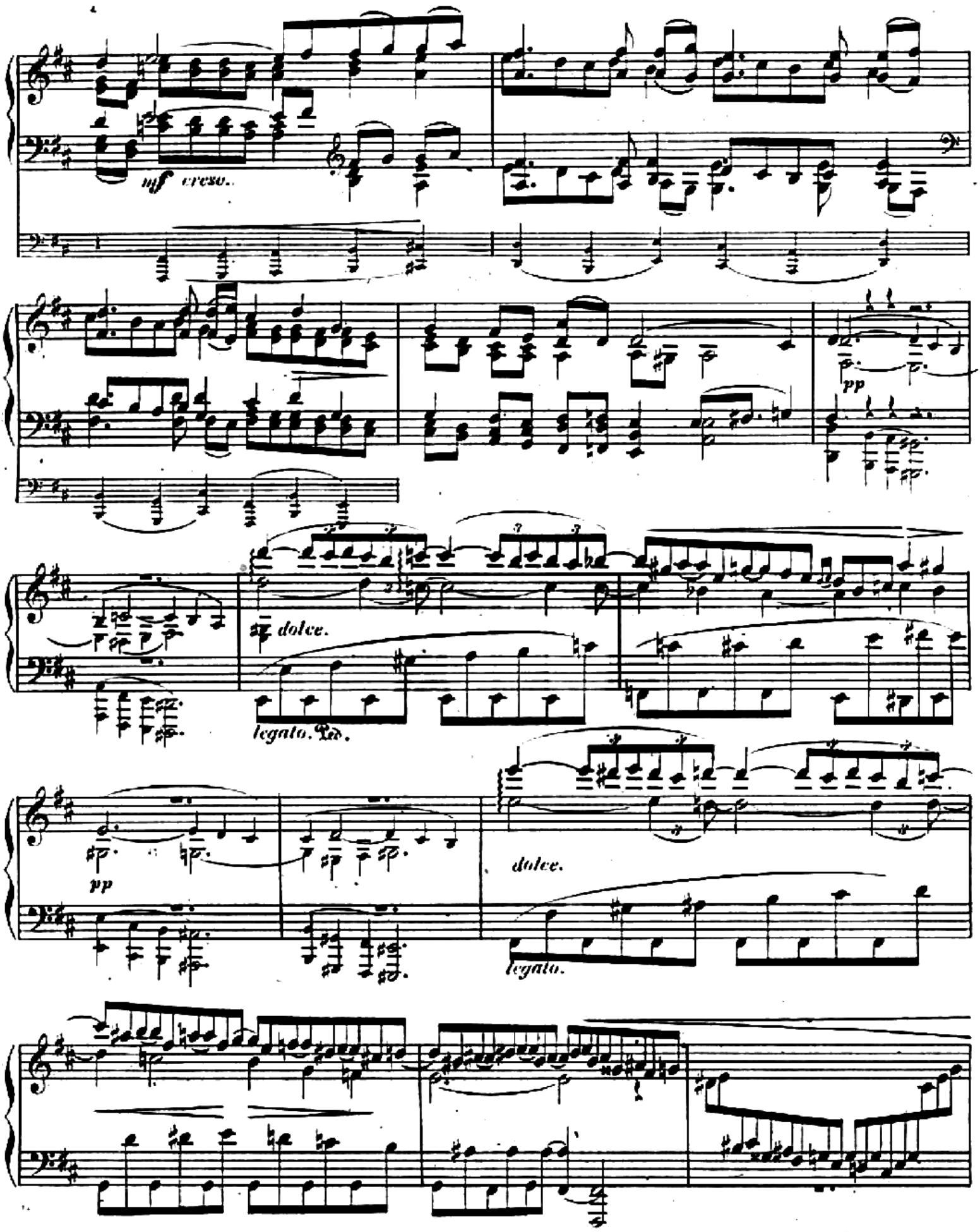
mf cresc.
pp
dolce.
legato. Ped.
pp
dolce.
legato.

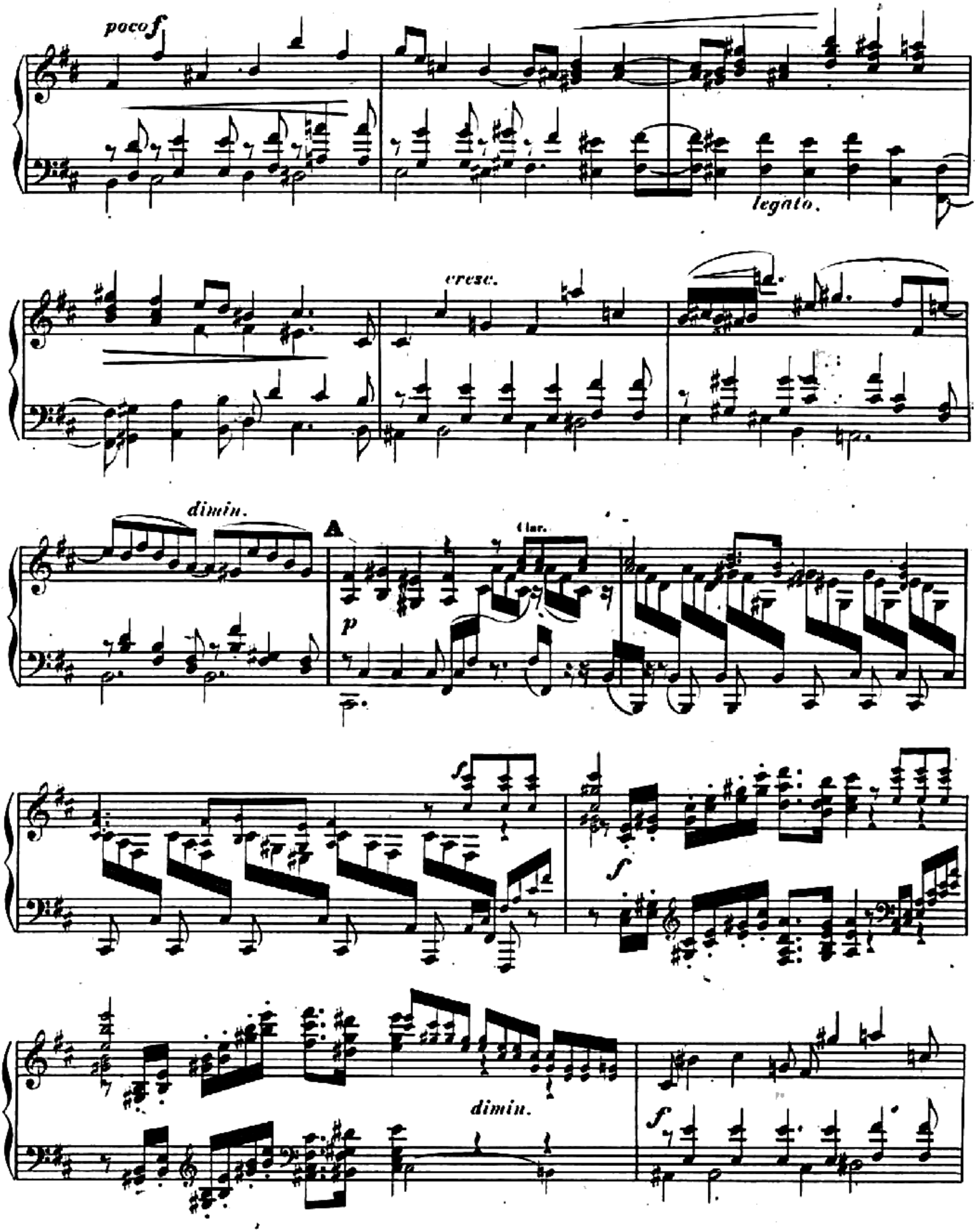
poco f
legato.
cresc.
dimin.
A
Clar.
p
f
f
dimin.
f

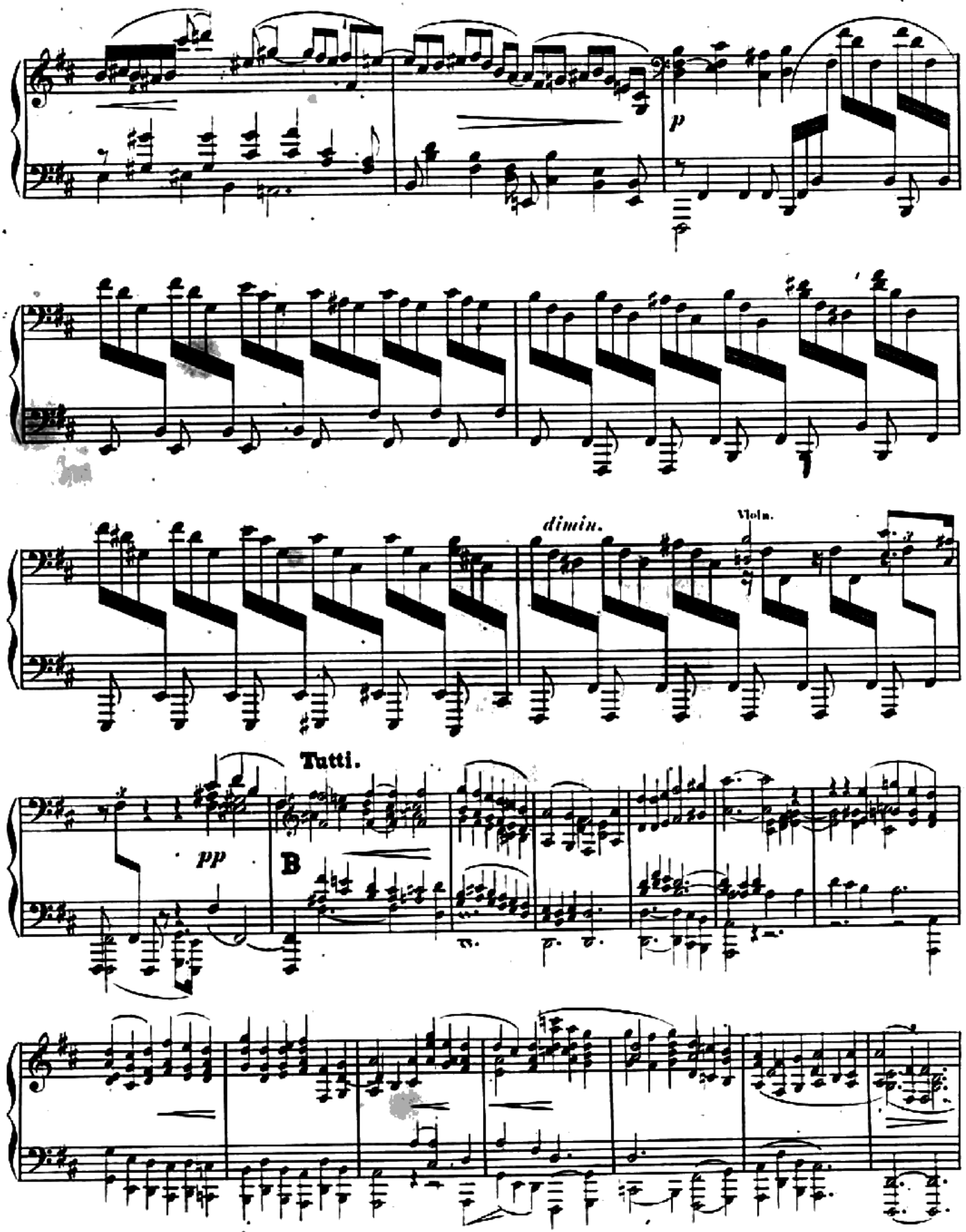
p
dimin.
Viola.
Tutti.
pp
B

Solo.

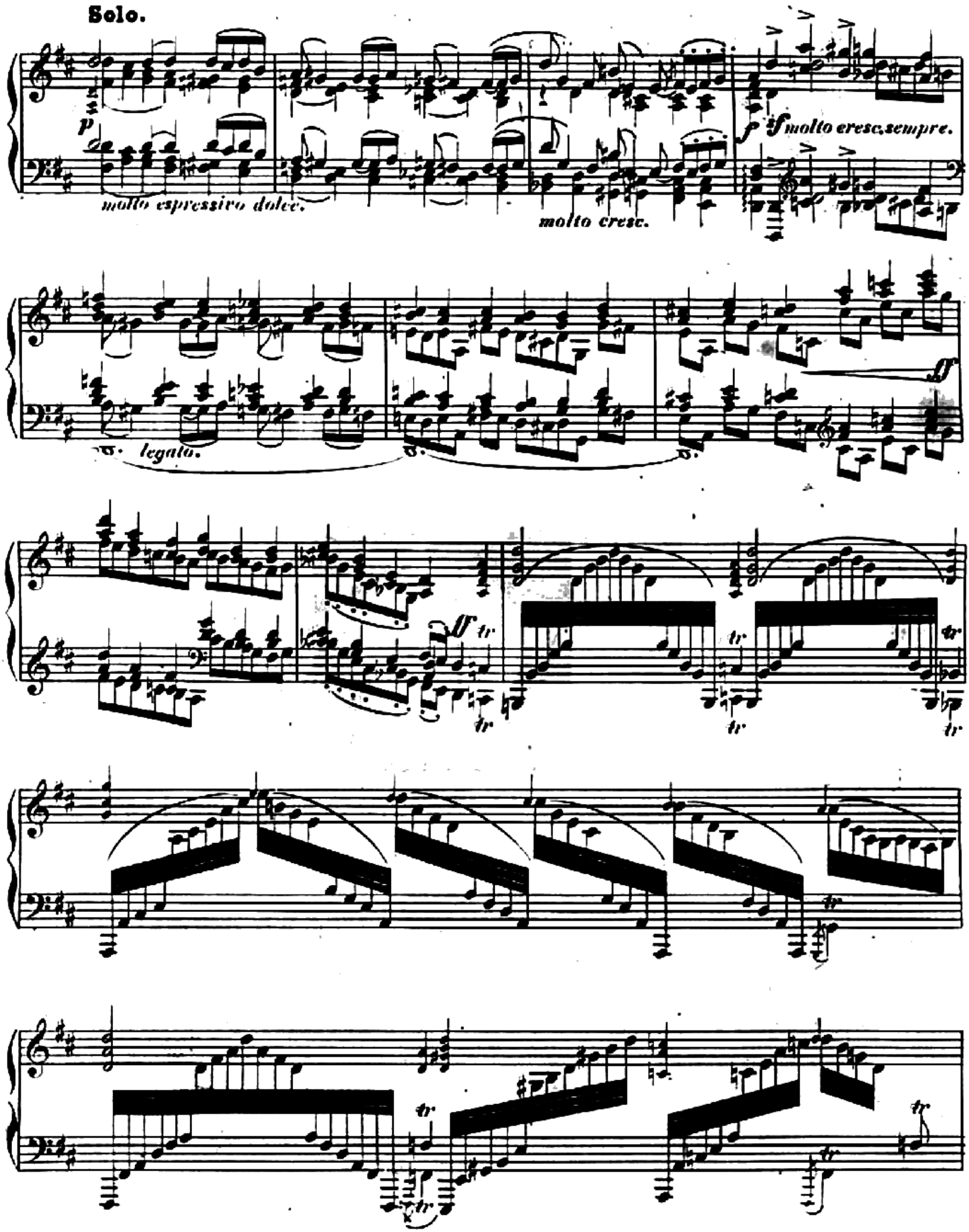
p
molto espressivo dolce.
molto cresc.
f sf molto cresc. sempre.
legato.
ff
tr

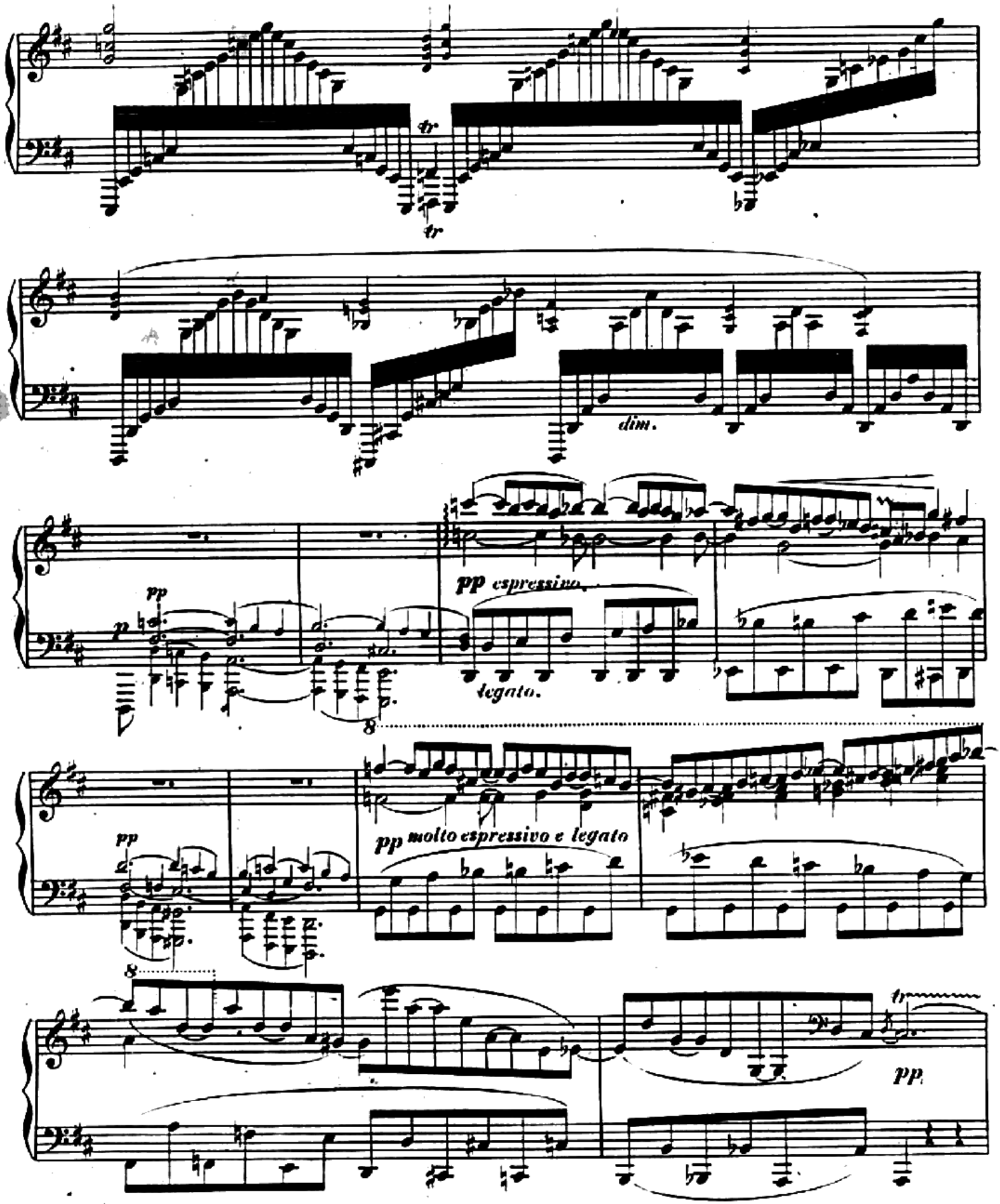
tr
tr
dim.
pp
p
pp espressivo
legato.
8
pp
pp molto espressivo e legato
8
tr
pp

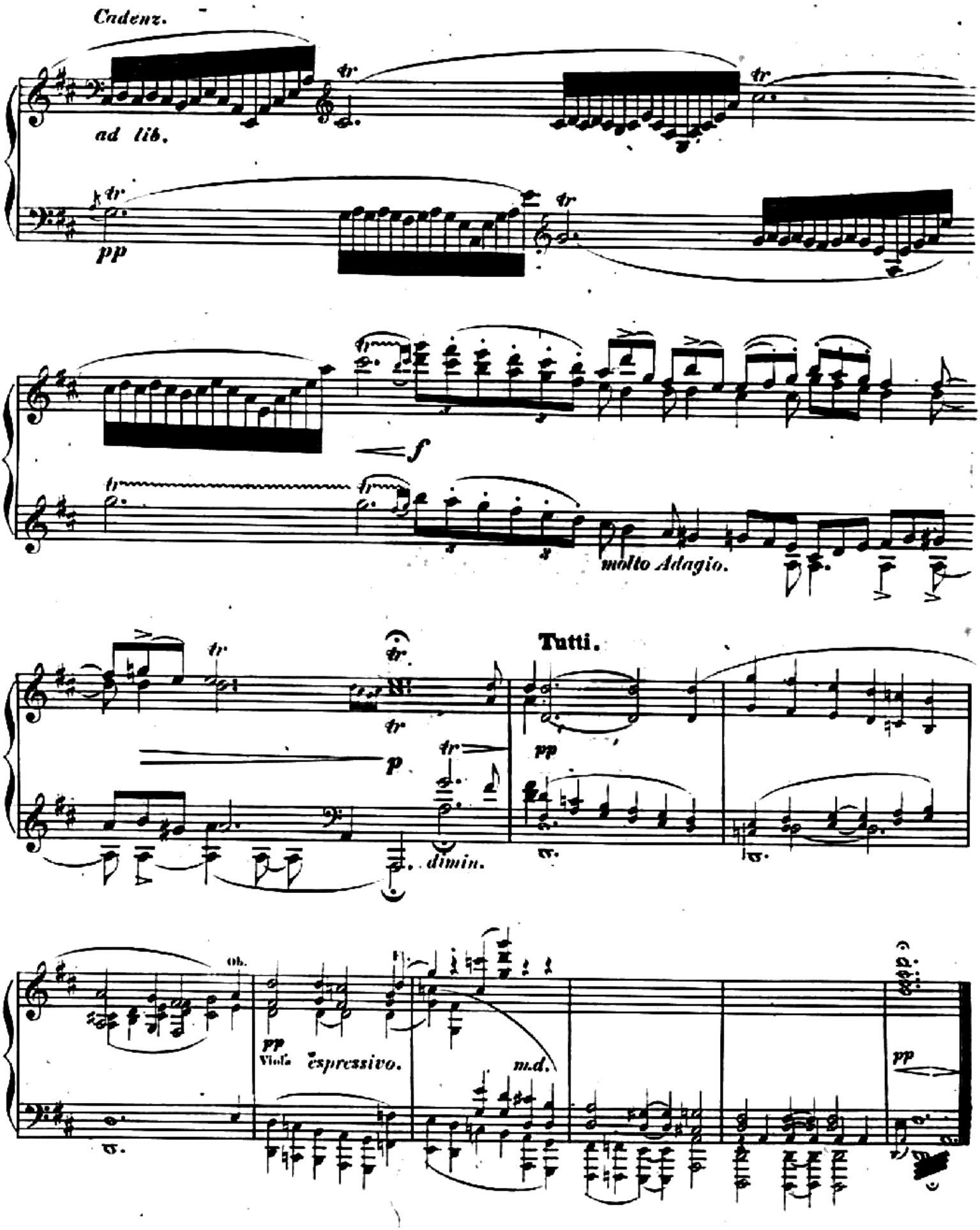
Cadenz.
ad lib.
pp
molto Adagio.
Tutti.
p
dimin.
pp
Viola espressivo.
m.d.
pp

Allegro non troppo.

Rondo.

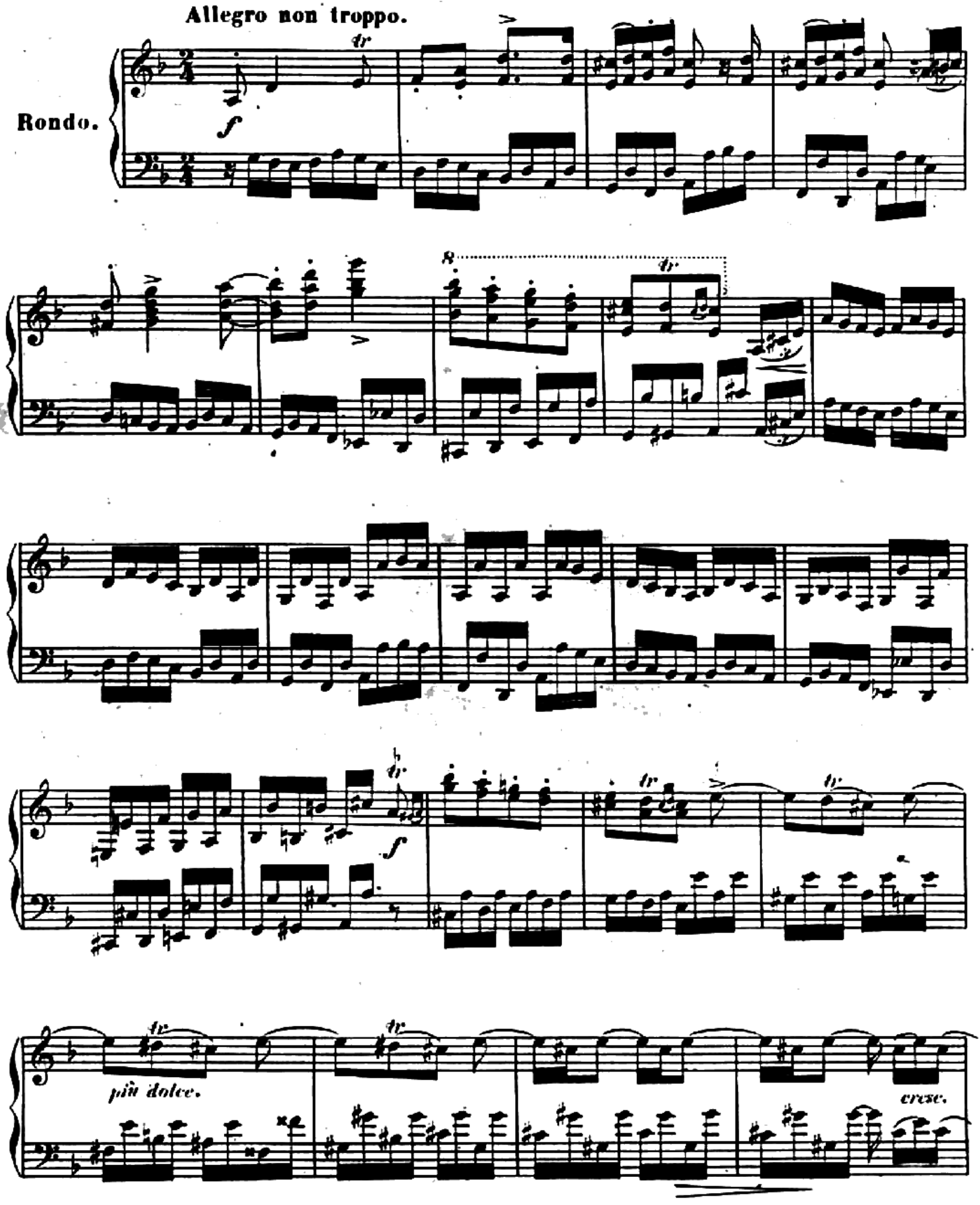

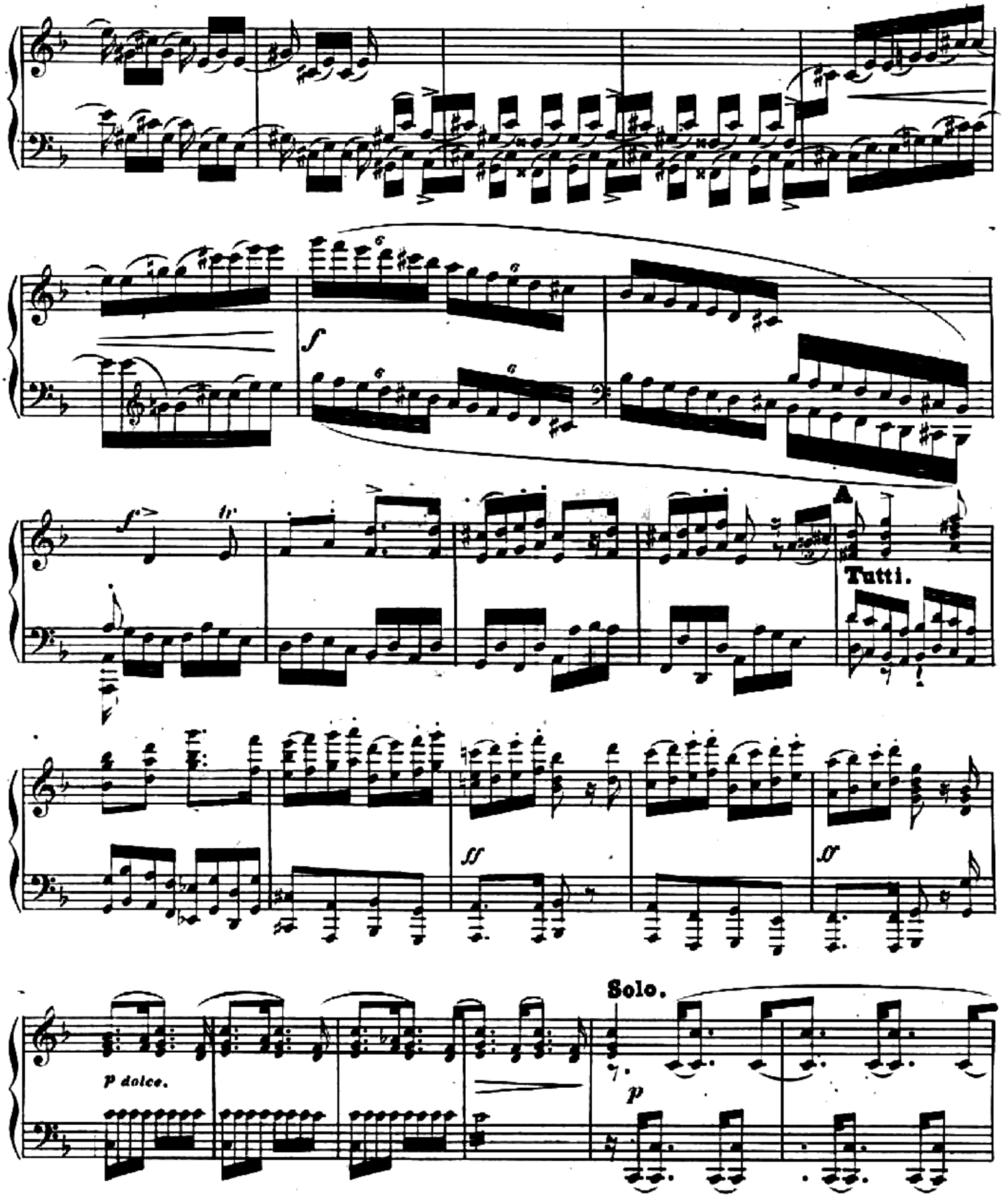
f
A
Tutti.
ff
ff
Solo.
p dolce.
p

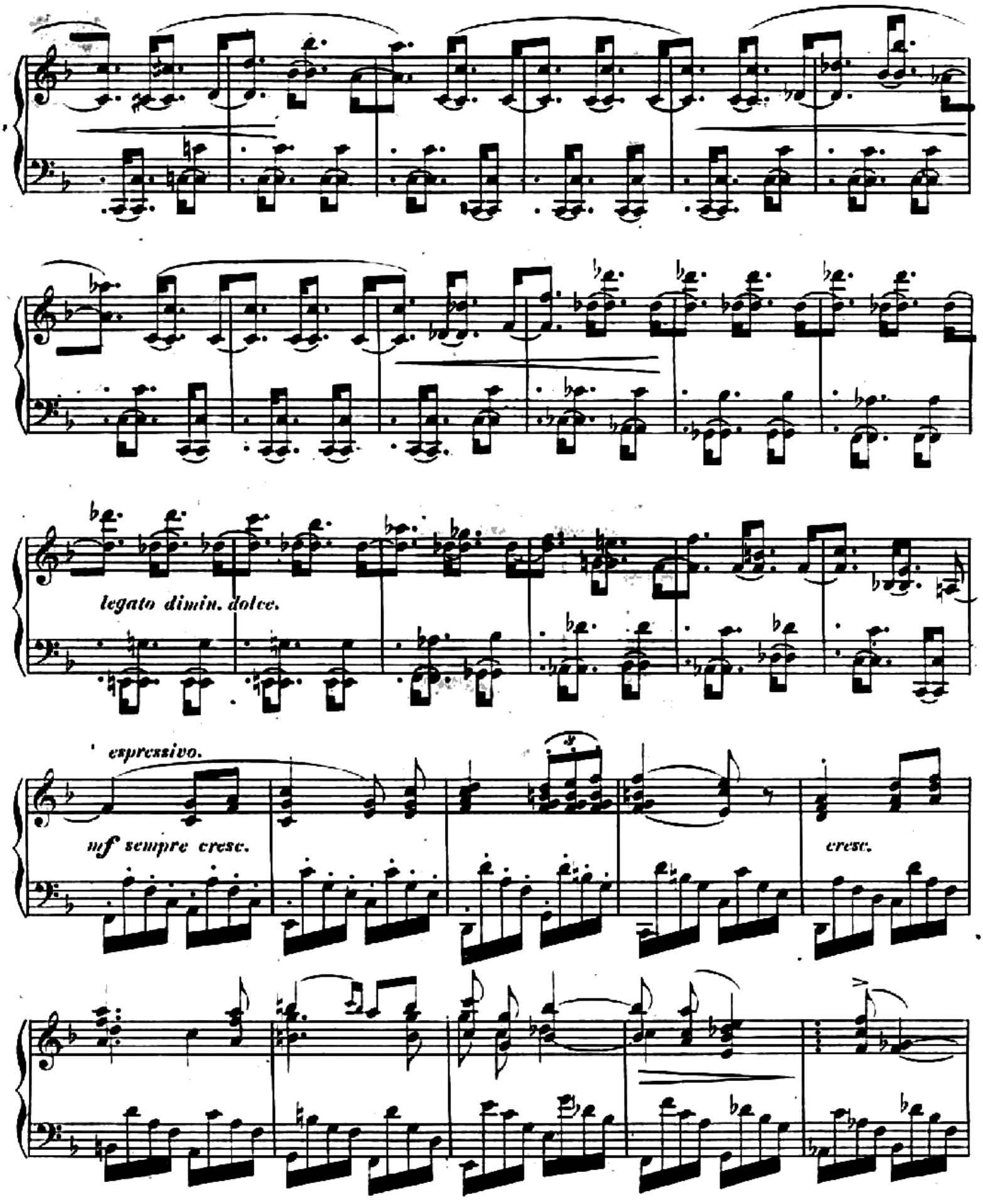
legato dimin. dolce.
espressivo.
mf sempre cresc.
cresc.

sf
f
poco f
f cresc.
B
p dolce.
Tutti.
dim.

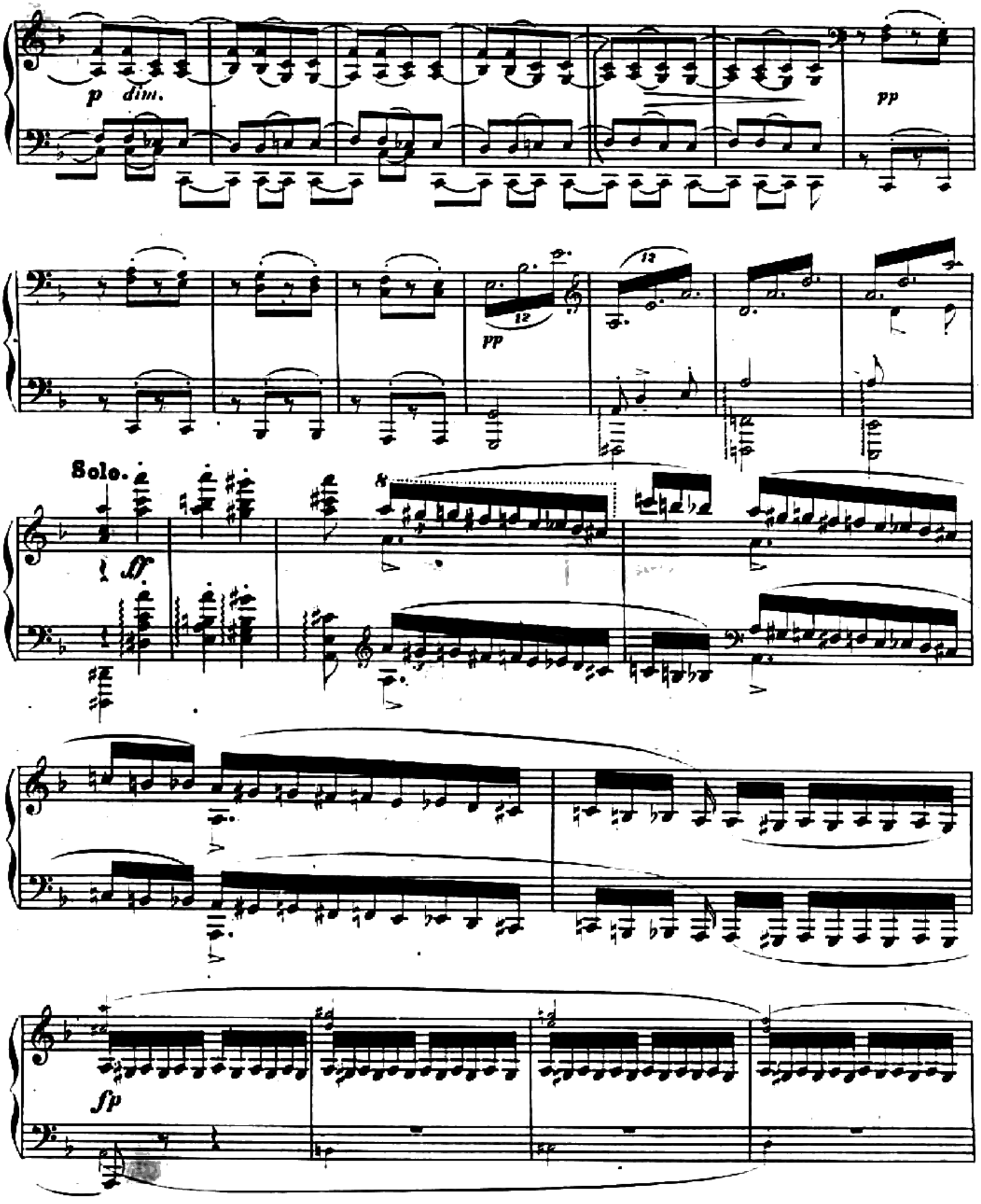
p dim.
pp
pp
Solo.
ff
sfp

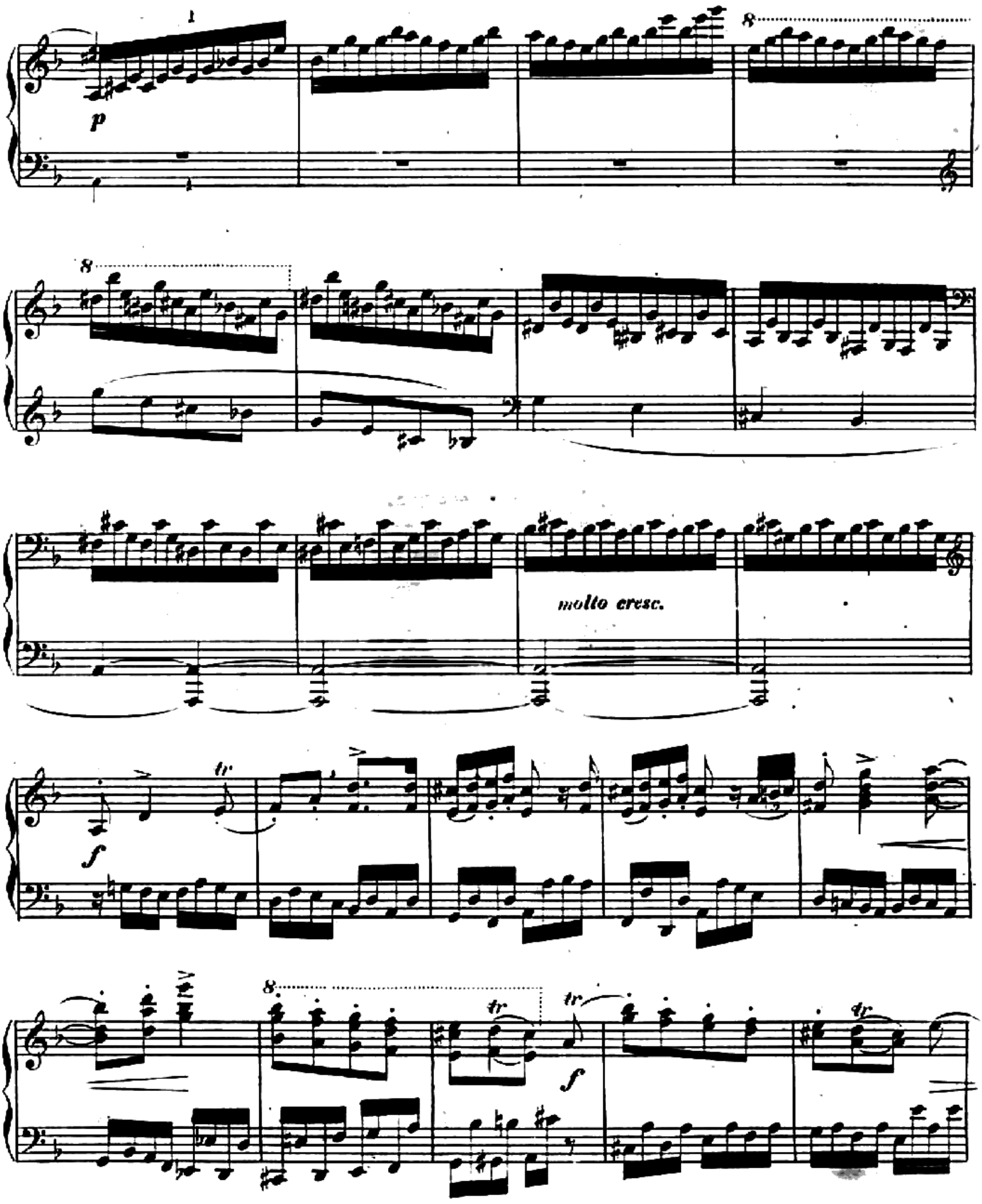
1
p
8
8
molto cresc.
f
tr
8
tr
tr
f
tr

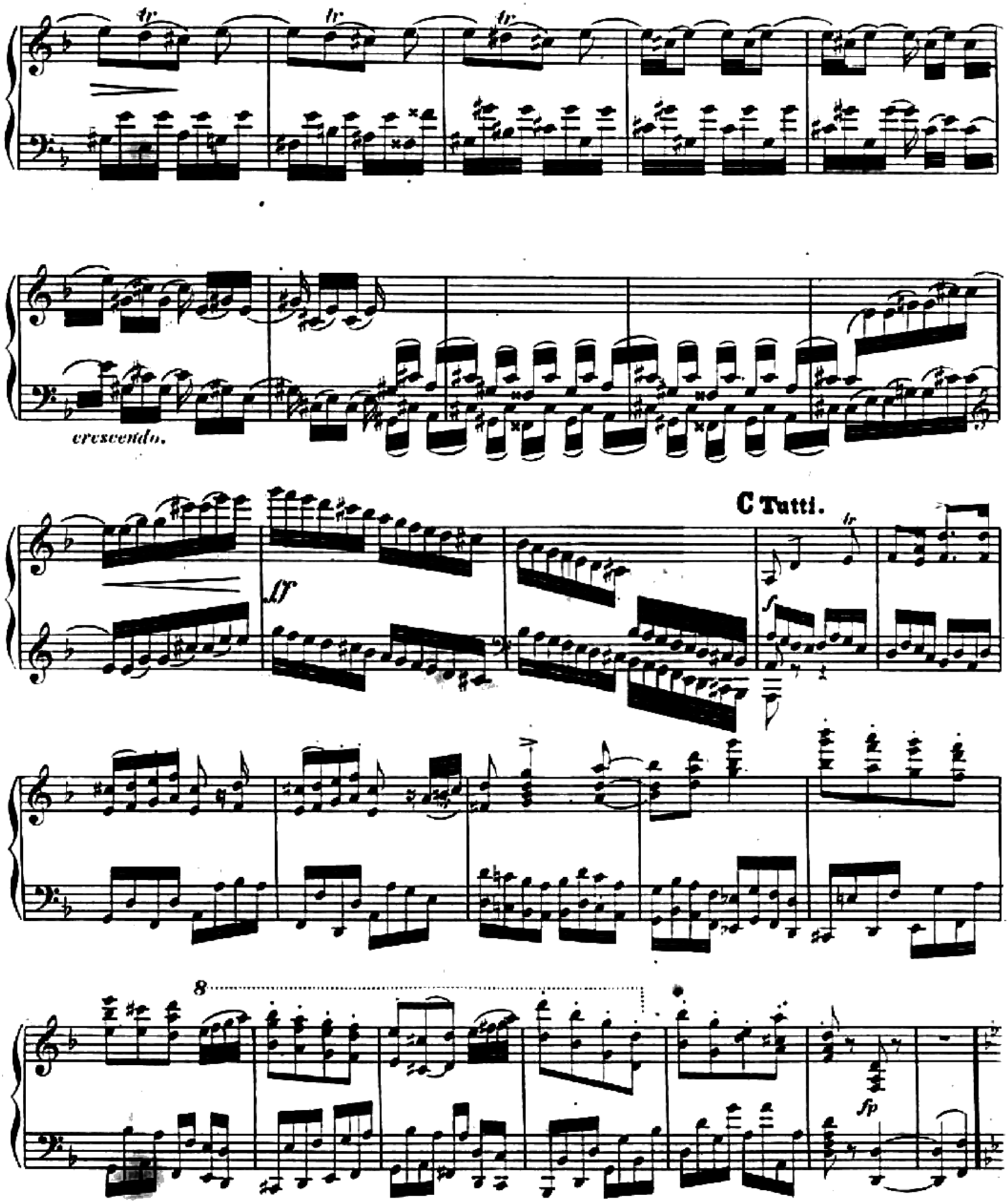
tr
crescendo.
ff
C Tutti.
f
8
fp

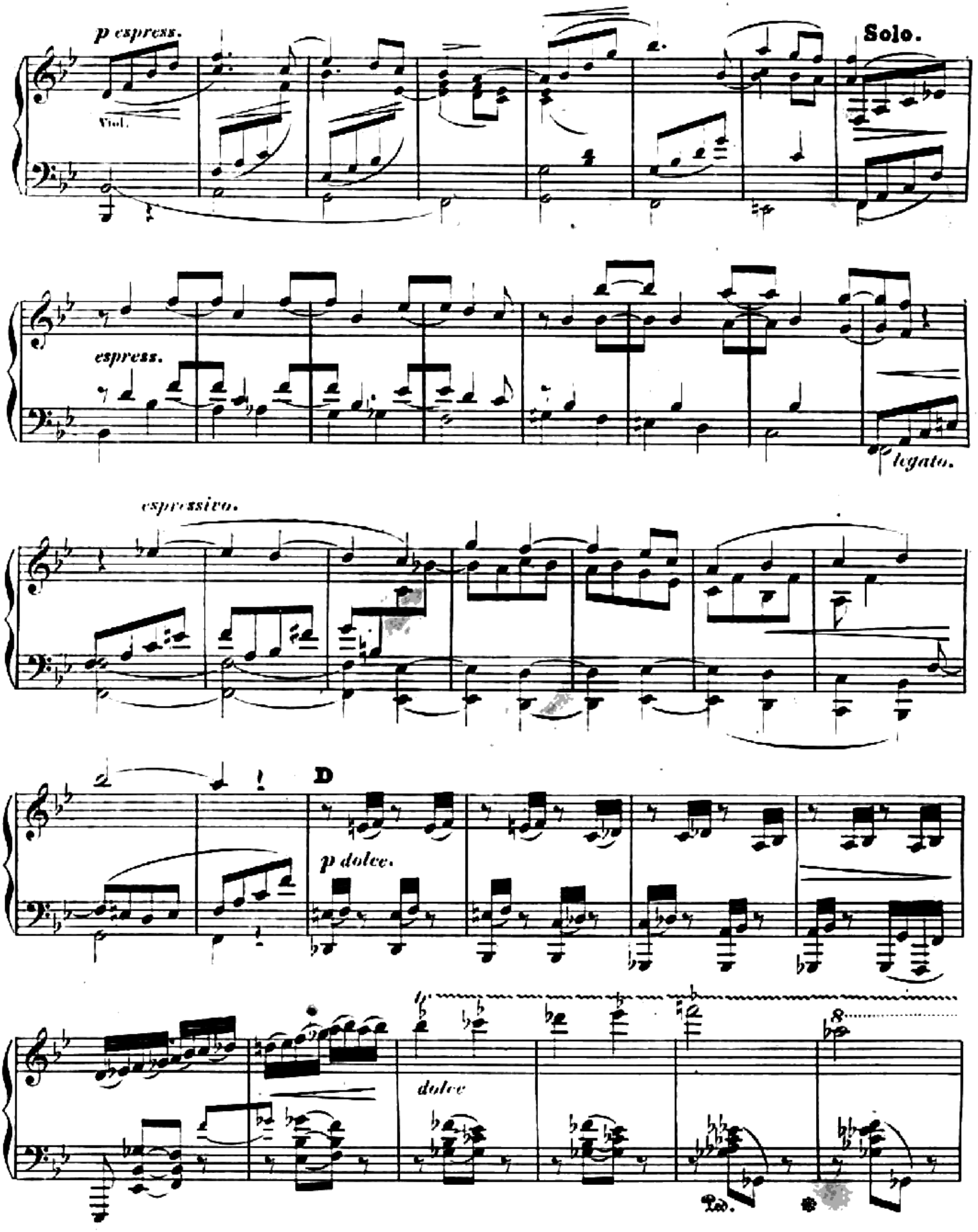
p espress.
Viol.
Solo.
espress.
legato.
espressivo.
D
p dolce.
dolce
8
Ped.

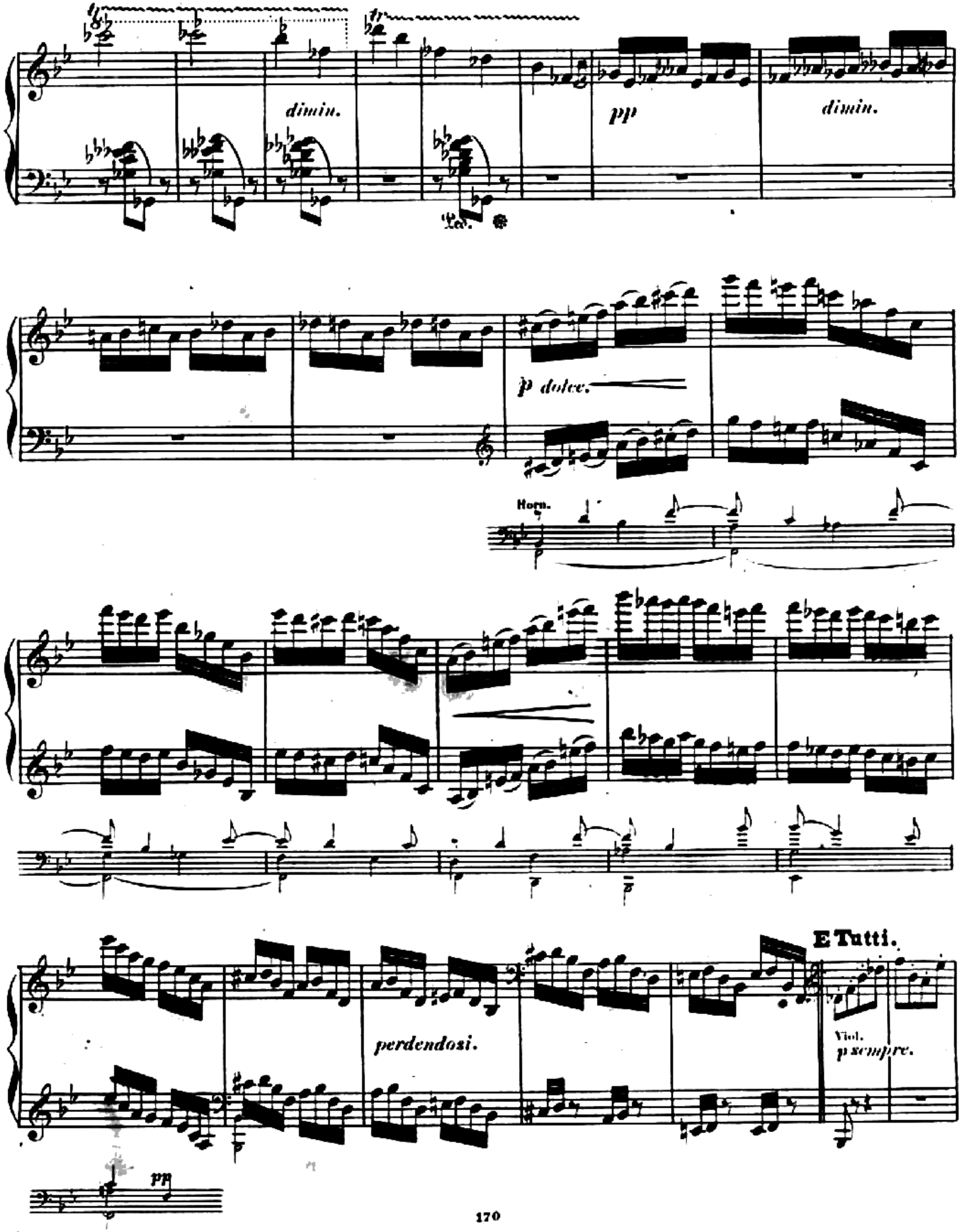
dimin.
pp
dimin.
Ped.
p dolce.
Horn.
E Tutti.
perdendosi.
Viol.
p sempre.
pp

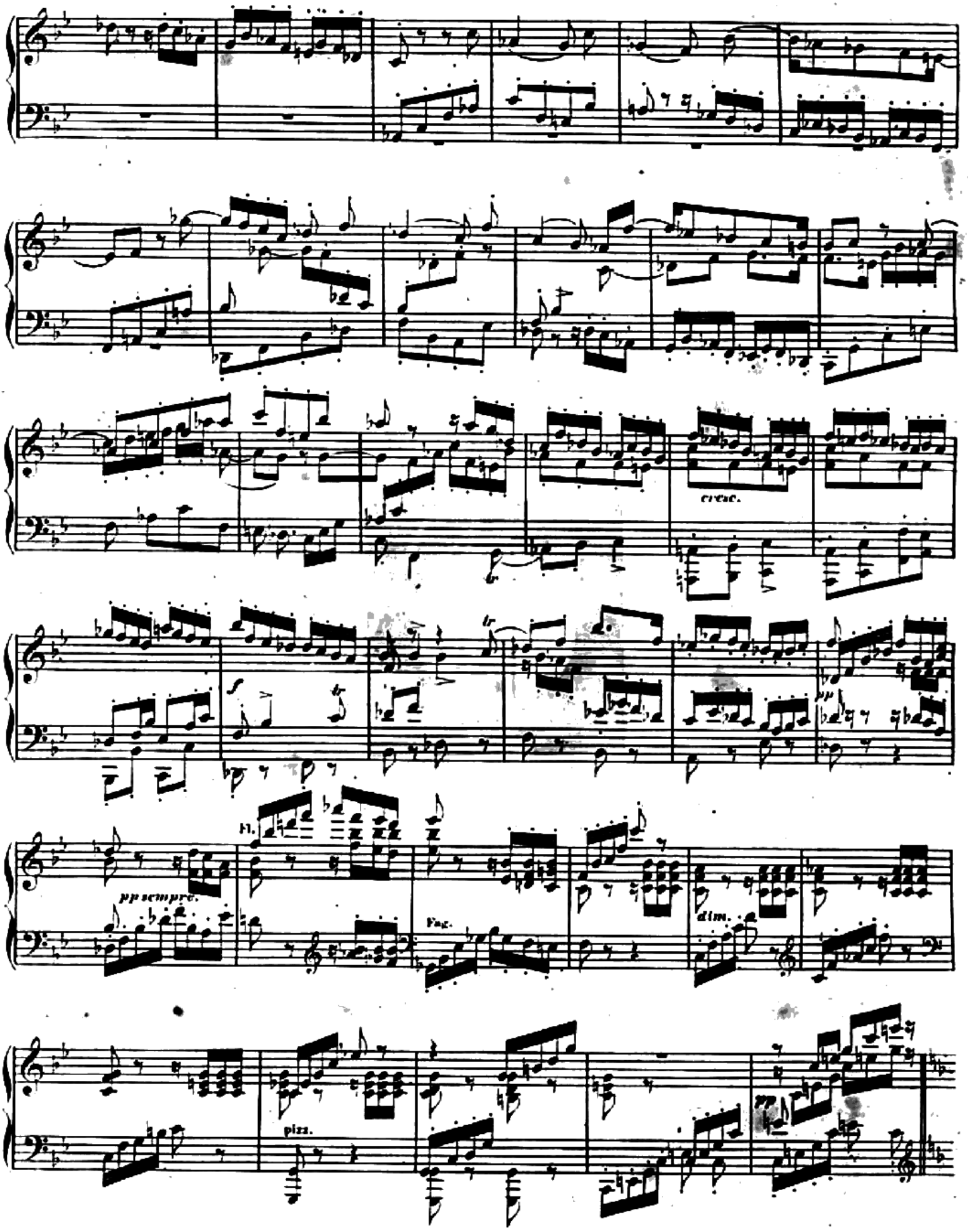
cresc.
pp sempre.
dim.
pizz.

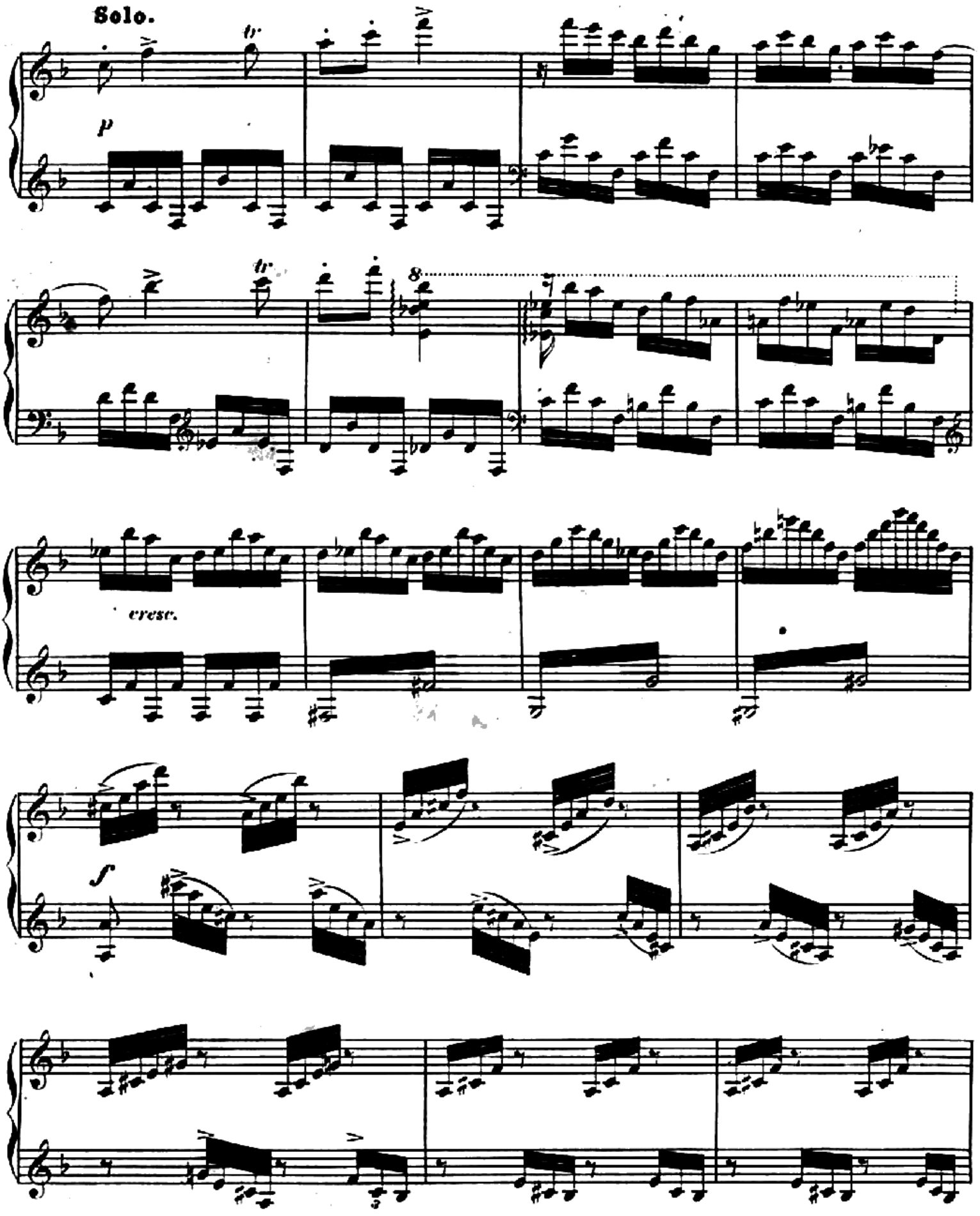
Solo.
p
tr
8
cresc.
f

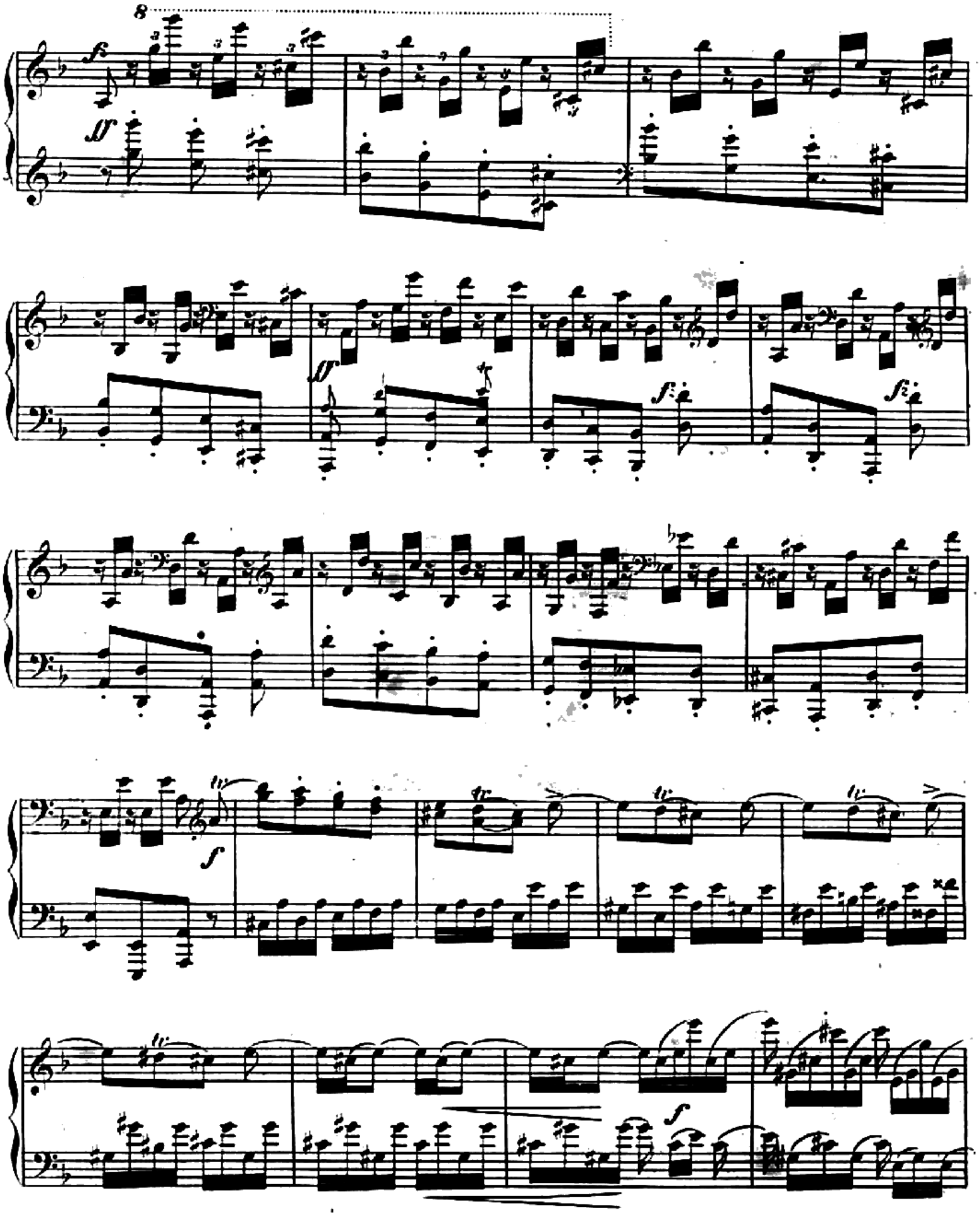
8
f
ff
ff
f
fz
fz
f
f

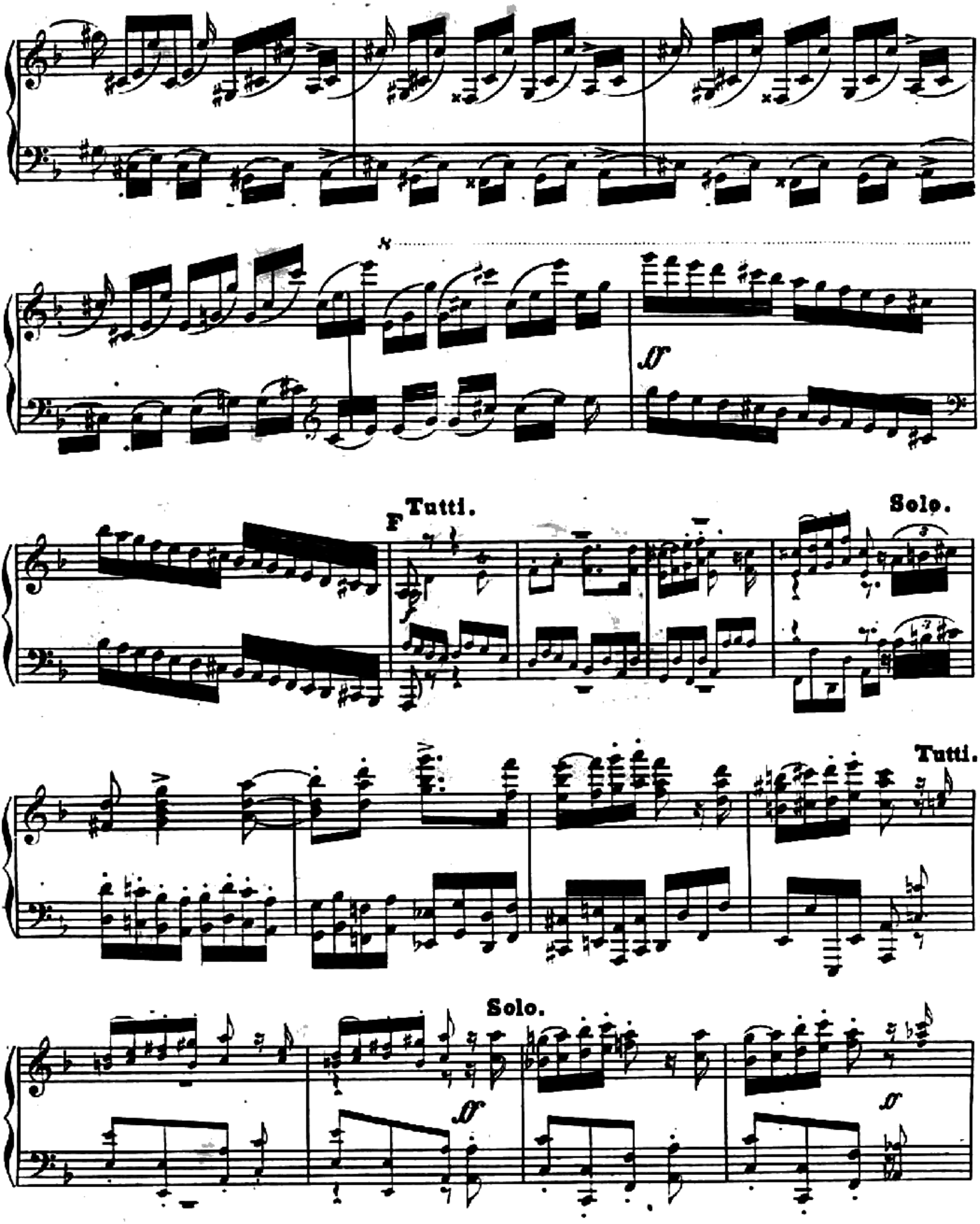
F
Tutti.
Solo.
Tutti.
Solo.

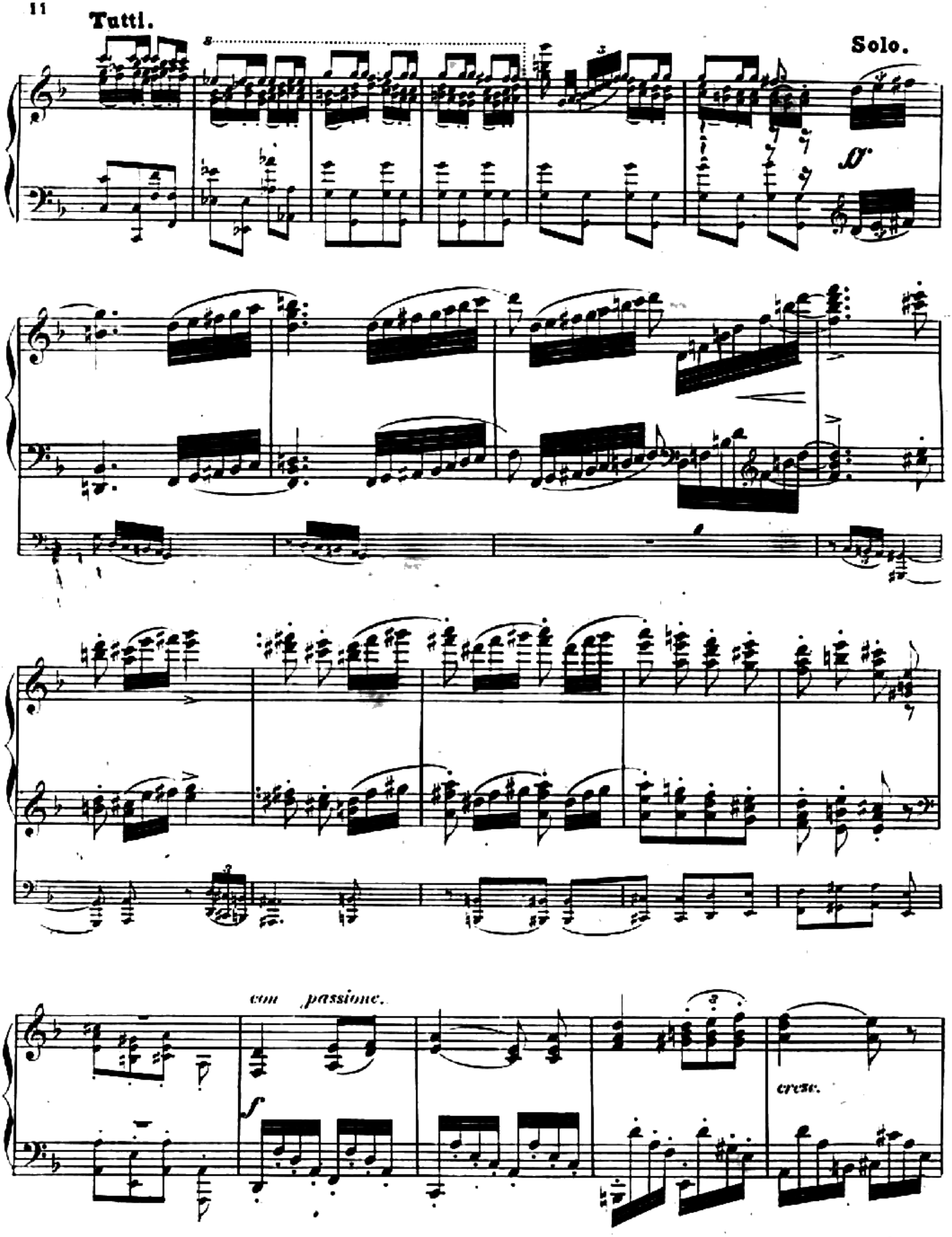
Tutti.
Solo.
con passione.
cresc.

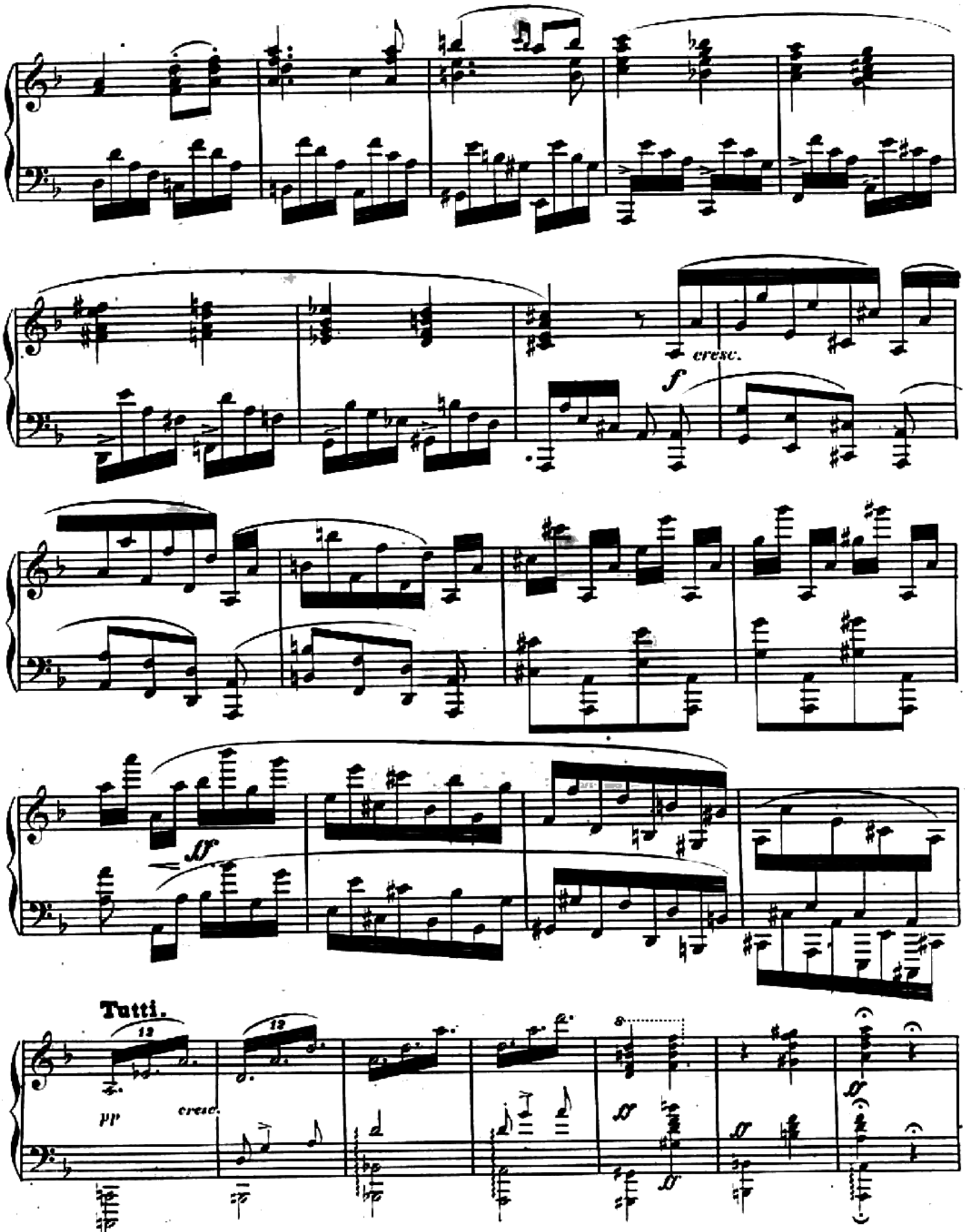
cresc.
f
ff
Tutti.
pp
cresc.
ff

Cadenza quasi Fantasia.

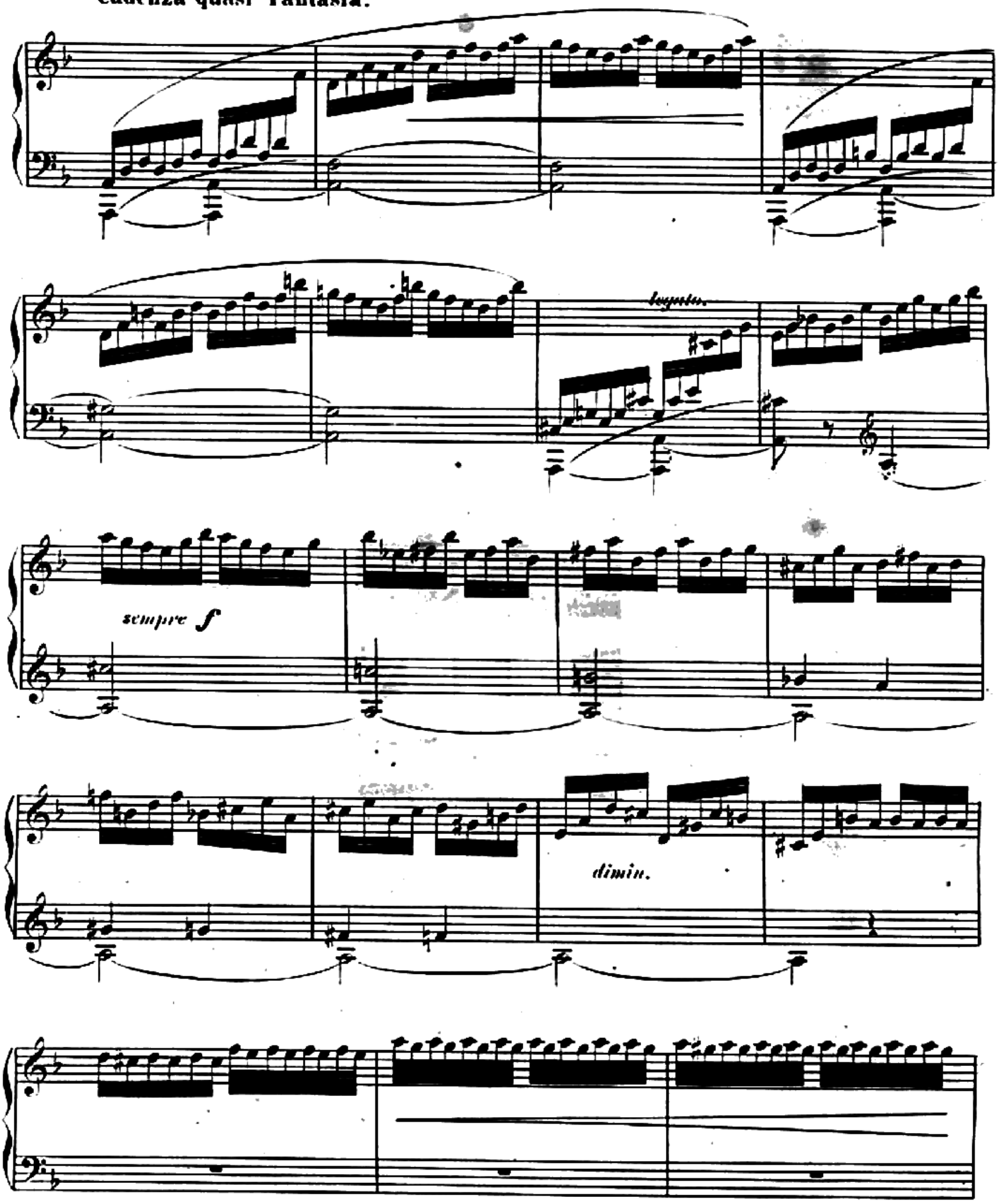

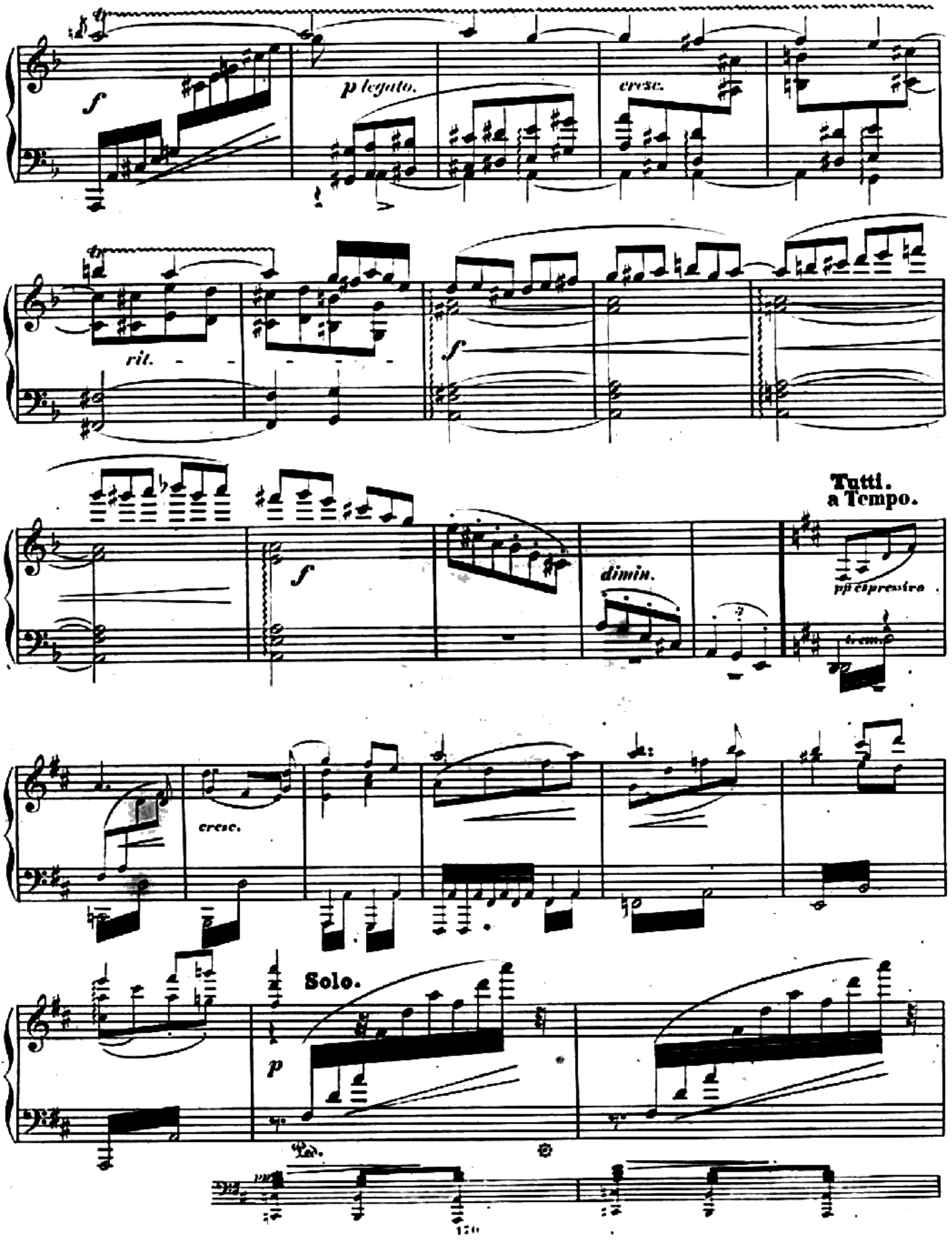
f
p legato.
cresc.
rit.
f
Tutti.
a Tempo.
dimin.
più espressivo
cresc.
Solo.
p

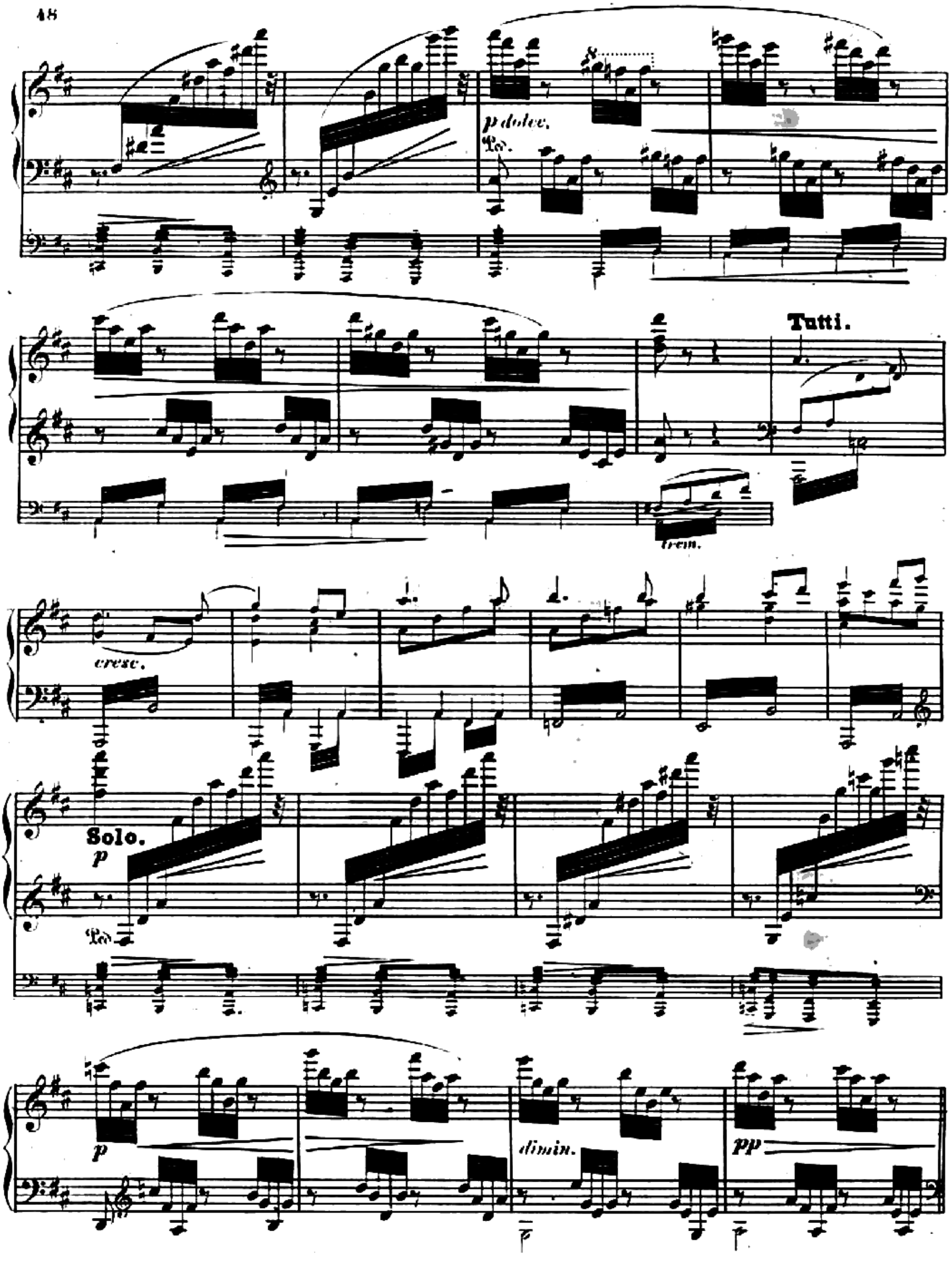
p dolce.
Tutti.
trem.
cresc.
Solo.
p
p
dimin.
pp

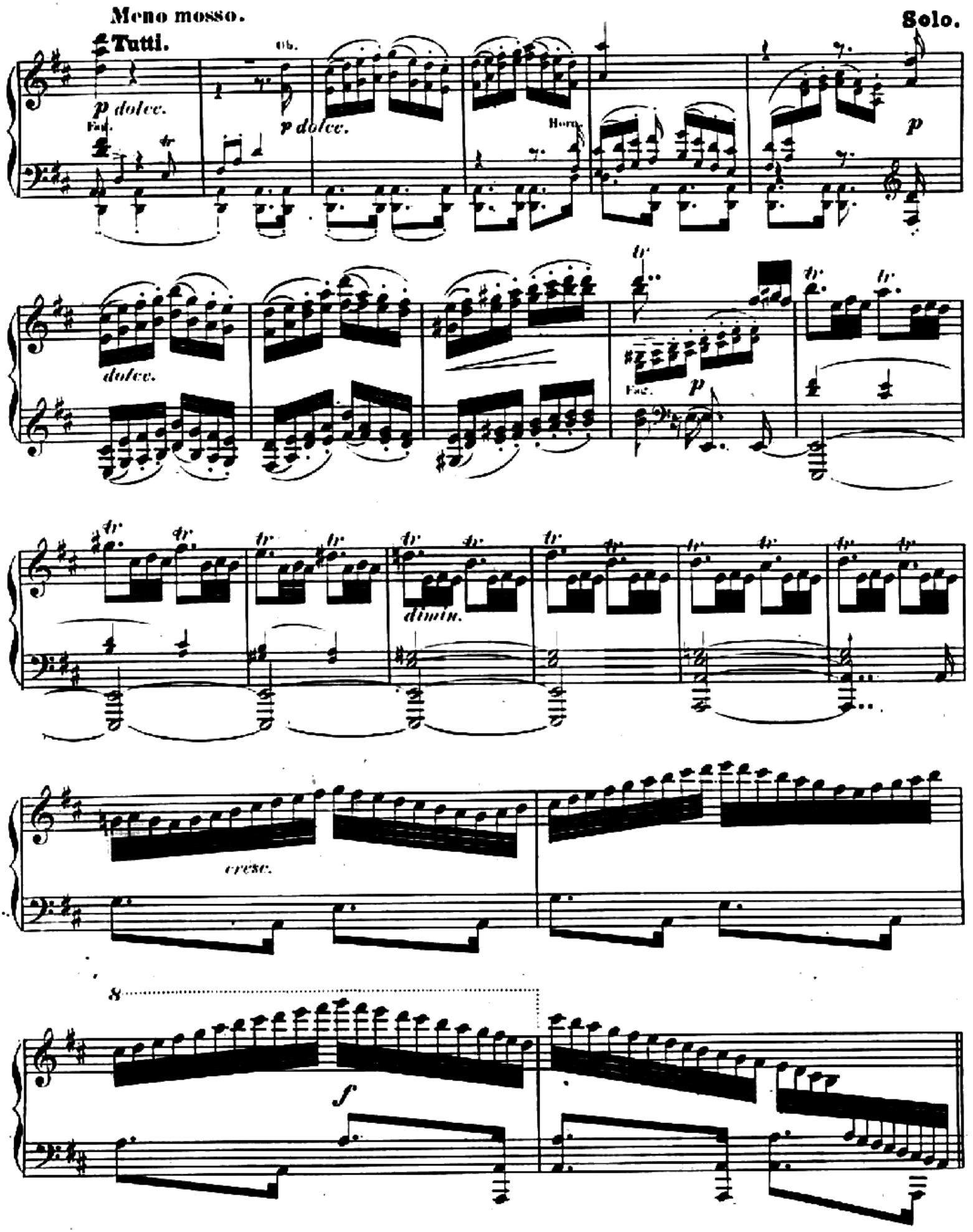
Meno mosso.
Tutti.
Solo.
p dolce.
Fag.
Ob.
p dolce.
Horn.
p
dolce.
Fag.
p
dimin.
cresc.
8
f

Più animato.

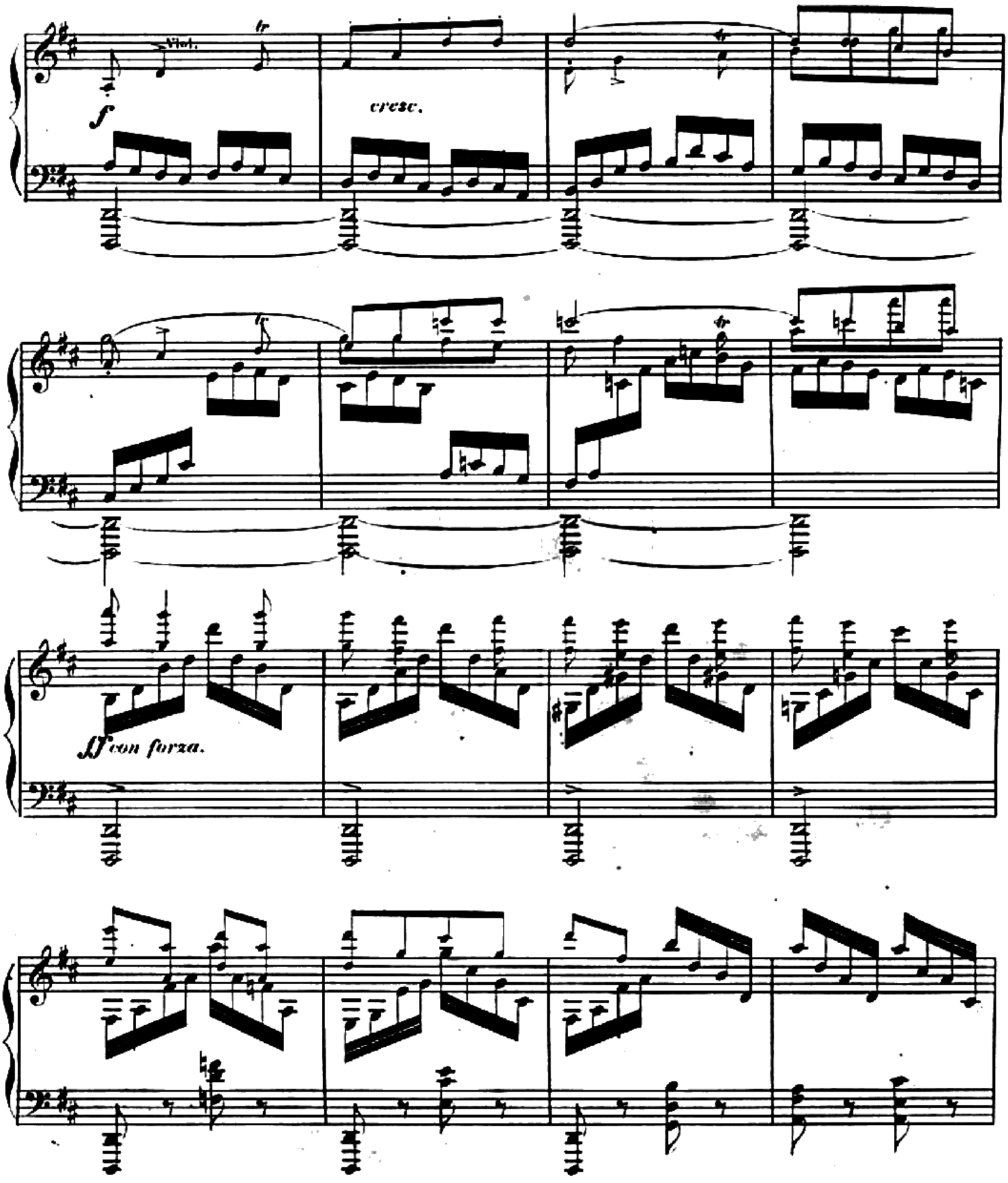

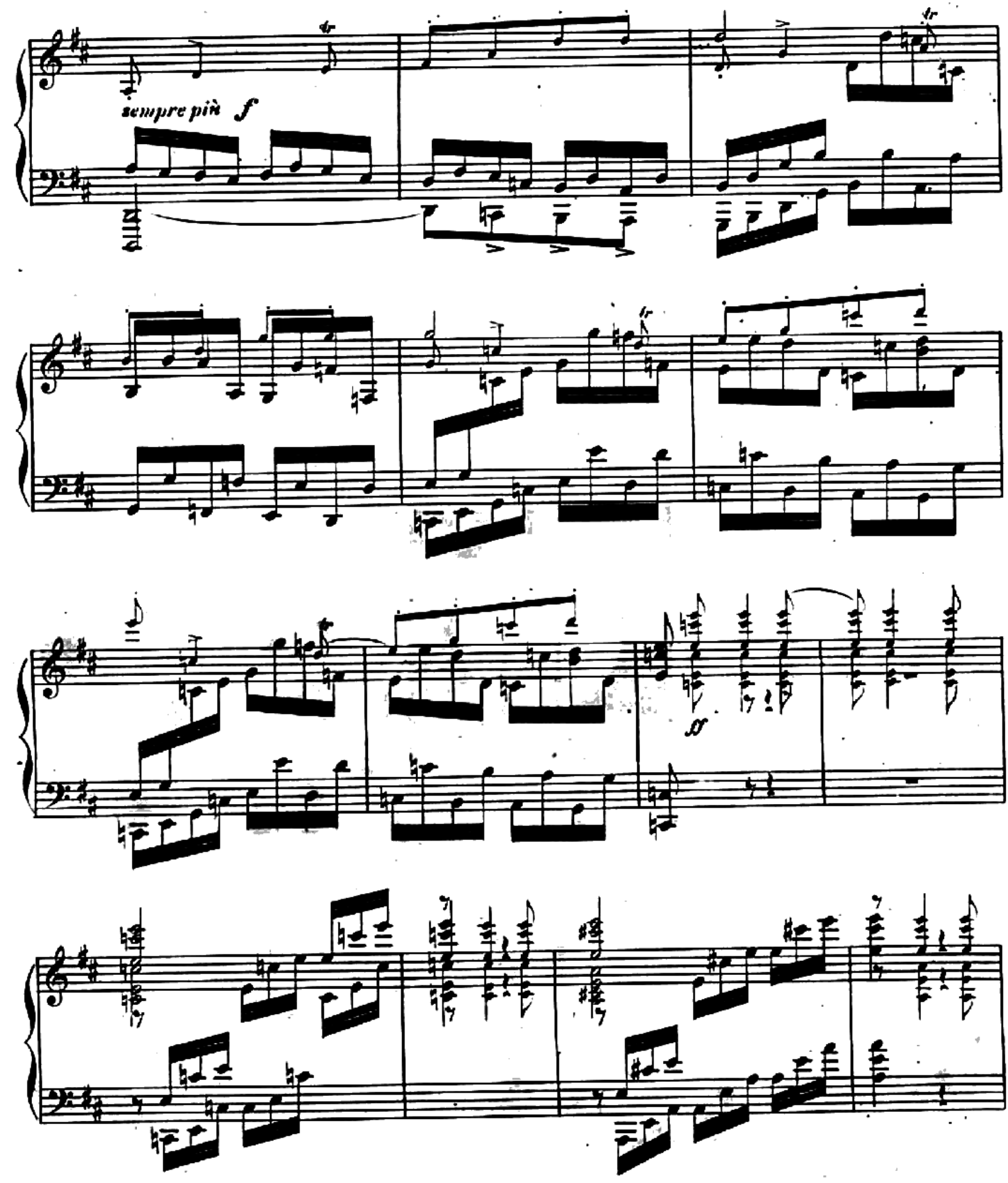
sempre più f

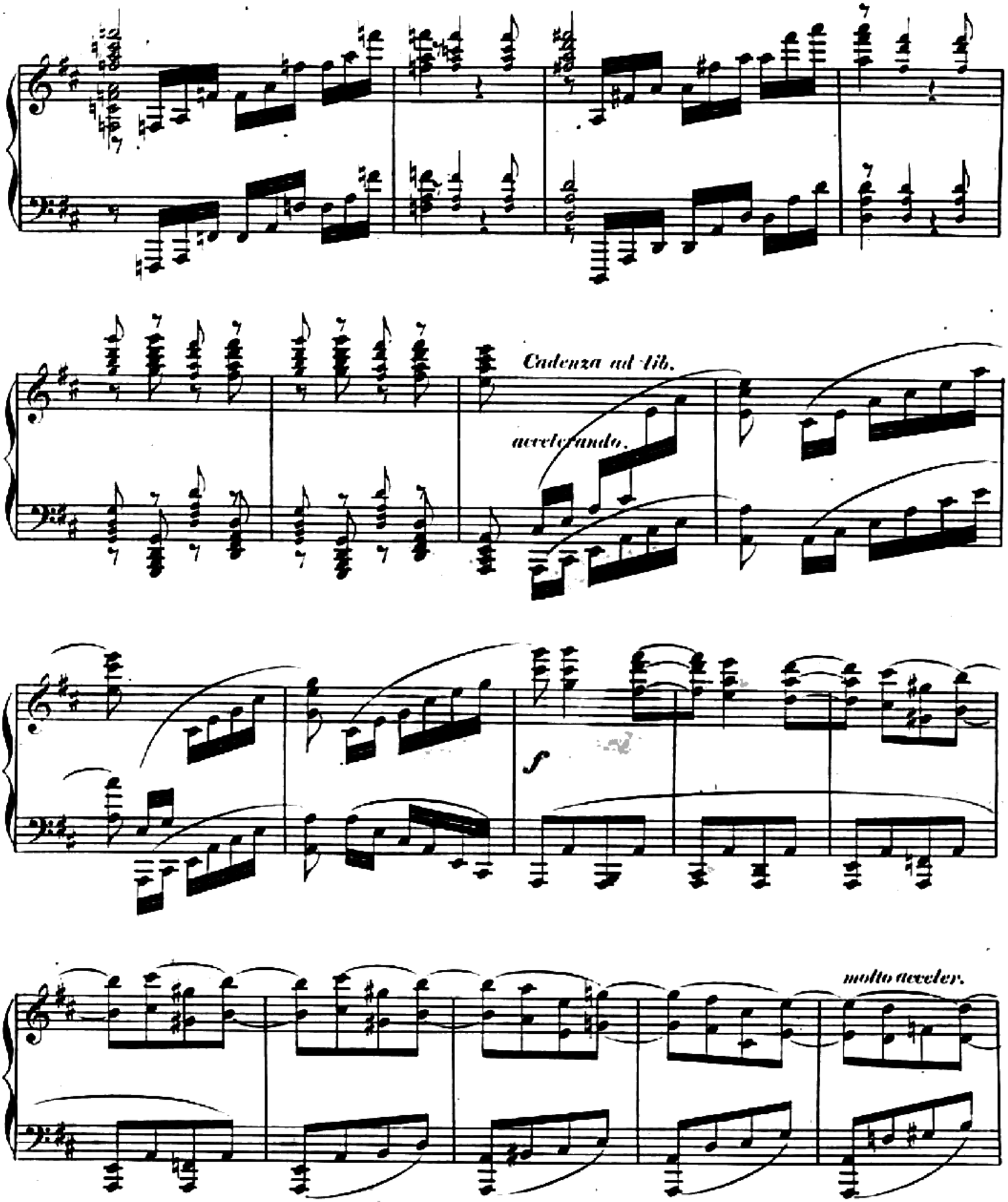
Cadenza ad lib.
accelerando.
f
molto acceler.

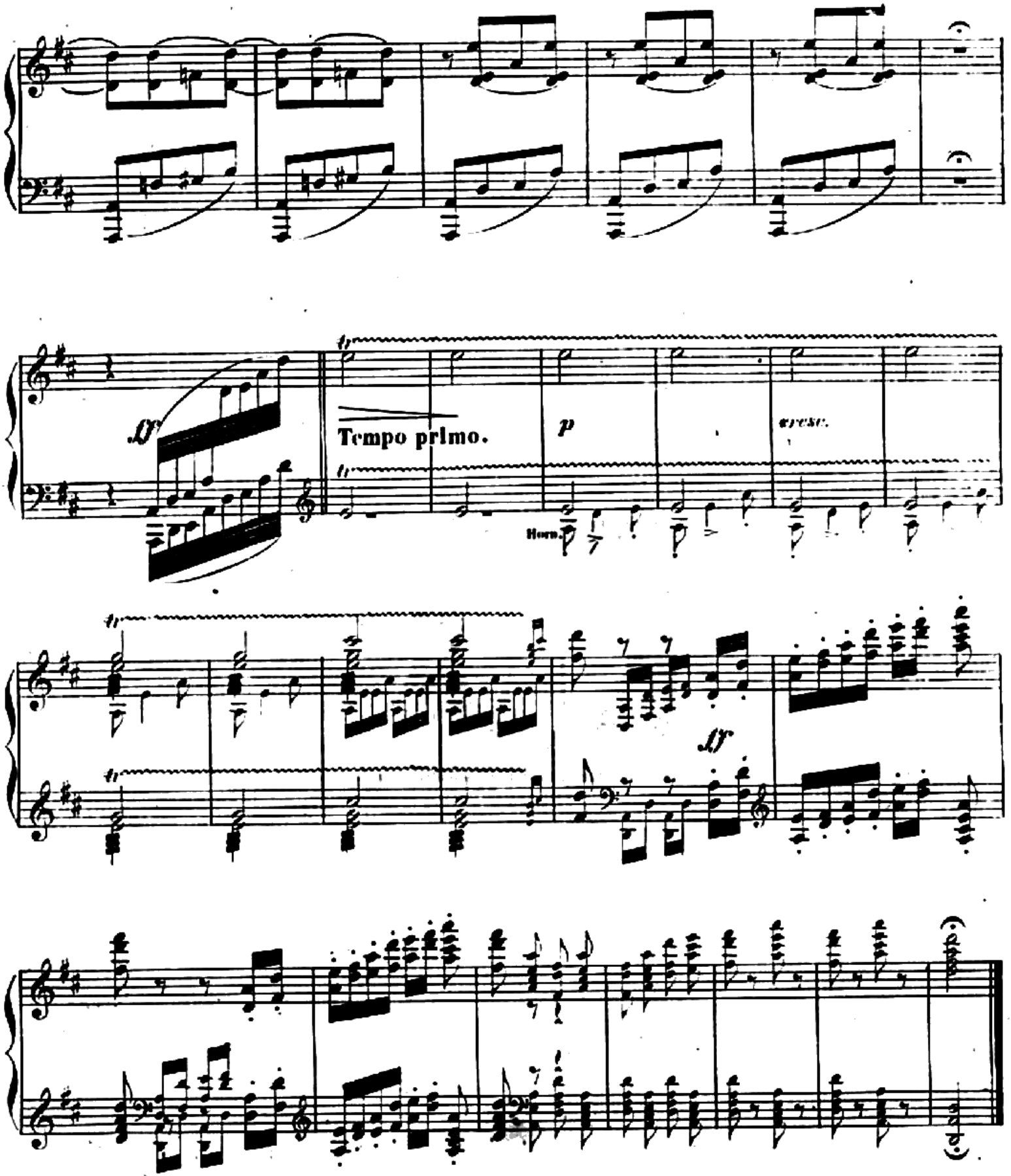
Tempo primo.
p
cresc.
Horn.